

**MS**

**0**

**1**

**9**

**7**

**1**



MINERAL SURVEY NO. 1971

Claims	M & B Desc.	Improvements	Loc. Notices
Dixie	Pg. 10	Pg. 19	Pg. 2
Dixie No. 2	12	19	2
Dixie No. 3	13	20	2
Hunter	1	18	9
New York No. 1	7	19	6
New York No. 2	9	19	7
Suney Side	15	20	10
Welcome	4	18	1
Welcome No. 1, East	6	19	5
Welcome No. 1, West	2	18	4

SEP 2 - 1904  
Examined  
J. G. C. P.

Copied by [unclear]  
8/12/04

Notes Camp  
1904

(4-683.)

Mineral Survey No. 1971

Lot No. \_\_\_\_\_

Prescott

Land District.

### FIELD NOTES

OF THE SURVEY OF THE MINING CLAIM OF

Rincon Mines Co

<sup>well</sup> KNOWN AS THE  
Wilcome, Wilcome No. 1, Wilcome No. 1 E, New York, No. 1, New York No. 2, Dixie, Dixie No. 2, Dixie No. 3, Hunter & Sons, Side

Weaver

Mining District.

Javapai County, Arizona

Section approx, Township 11 N, Range S.W. 9 & R B T M

Surveyed under instructions dated July 19<sup>th</sup>, 1904

by J. J. Fisher,  
U. S. Deputy Mineral Surveyor

Claim located See location notices, 1

Survey commenced July 25, 1904

Survey completed July 30, 1904

Hendon and Norris  
Attys for claimant.  
Prescott, Ariz.



# PRELIMINARY OATHS OF ASSISTANTS IN SURVEY OF MINING CLAIM.

We, E. O. Hemenway and Geo. L. Coleman

do solemnly swear that we will well and faithfully execute the duties of chain carriers; that we will level the chain upon even and uneven ground and plumb the tally-pins, either by sticking or dropping the same; that we will report the true distance to all notable objects, and the true length of all lines that we assist in measuring, to the best of our skill and ability, and in accordance with instructions

given us, in the survey of the Mining Claim of Pineau Mines Co

known as the Hunter, Melcome, Melcome #1 West, Melcome #1 East  
known as the New York #1, New York #2, Dixie #1, Dixie #2, Dixie #3 & Sunny Side

situate in Neuvor mining district

Yavapai County, Arizona

in Section approx Township No. 11 N, Range No. 5 W. S & R B 3m

E. O. Hemenway, Chairman.

George L. Coleman, Chairman.

Subscribed and sworn to by the above-named persons before me this

25 day of July, 1904

My commission expires  
May 9 1908

J. J. Fisher  
Notary Public

I, Geo. L. Coleman, do solemnly swear that I will well and truly

perform the duties of axman, in the establishment of corners and other duties, according to instructions given me and to the best of my skill and ability, in the survey of the Mining Claim of

Pineau Mines Co.

known as the Hunter, Melcome, Melcome #1 West, Melcome #1 East  
known as the New York #1, New York #2, Dixie #1, Dixie #2, Dixie #3 & Sunny Side

more fully described in the preceding affidavit.

George L. Coleman, Axman.

Subscribed and sworn to by the said George L. Coleman

before me this 25 day of

July, 1904

My commission expires  
May 9 1908

J. J. Fisher  
Notary Public

I, E. O. Hemenway, do solemnly swear that I will well and truly

perform the duties of flagman, in the establishment of corners and other duties, according to instructions given me and to the best of my skill and ability, in the survey of the Mining Claim of

Pineau Mines Co.

known as the Hunter, Melcome, Melcome #1 West, Melcome #1 East  
known as the New York #1, New York #2, Dixie #1, Dixie #2, Dixie #3 & Sunny Side

more fully described in the preceding affidavit.

E. O. Hemenway, Flagman.

Subscribed and sworn to by the said E. O. Hemenway

before me this 25 day of

July, 1904

My commission expires  
May 9 1908

J. J. Fisher  
Notary Public



## SURVEY NO.1971.

## HUNTER LODE

Feet

Beginning at cor. No. 1, the N.W. cor. of location, A + on a granite rock in place marked H.1-1971 alongside a mon. of stones 3 x 3 ft.

U.S.L.M. No.1184 brs. N.  $33^{\circ} 22'$  W.8975.8 ft.

Thence S. $78^{\circ} 45'$  E.

Var. $14^{\circ}$  E.

1500

To cor. No. 2 which is also cor. No.1 Welcome No.1 West.

A granite stone 6 x 10 x 24 ins set 1 ft. in ground alongside a mon. of stones 3 x 3 ft Stone marked H.2-1971, and W.1.W.1-1971.

A + on a granite rock in place marked B.R.H.2-1971 brs. N.  $20^{\circ}$  E. 8.5 ft.

A + on a granite rock in place marked B.R.W.1W 1-1971 brs. N. $85^{\circ}$  W. 18.9 ft.

Thence S. $12^{\circ} 50'$  W.

Var. $14^{\circ}$  E.

300

To E.C.E. which is also the W.C.E. of Welcome No.1 West.

A granite stone 6 x 6x 30 ins. set 1 ft. in ground alongside a mon of stones 3 x 3 ft. Stone marked E.C.E.H.1971, and W.C.E.W.1 W.1971, alongside a mon of stones 3 x 3 ft.

479

To intersect N.side line of Bull Hill Lode unsurveyed, at S. $73^{\circ} 54'$  E. 1064.5 ft. from cor. No. 1.

600

to cor. No. 3, which is also cor. No. 4 Welcome No. 1 West.

A + on a granite rock in place marked H.3 -1971, and W.1 W.4-1971, Alongside a mon. of stones 3 x 3 ft.



SURVEY NO.1971.

Feet

- 955.4 To S.C.E. Sunnyside Lode of this Survey.
- 1272.4 To cor. No. 4 Sunnyside Lode of this Survey.
- 1500 To cor. No. 2, which is also cor. No. 1 Welcome Lode of this Survey.

A granite stone 3 x 12 x 24 ins. set 1 ft. in ground alongside a mon. of stones 3 x 3 ft. Stone marked W.1 W.2-1971, and W.1-1971.

A + on a granite rock in place marked B.R. W.1 W.2-1971, brs. N. 18° 5' E. 61.4 ft.

A + on a granite rock in place marked B.R.W.1 -1971 brs. S.6° 35' W. 7.6 ft.

Thence S.12° 50' W.

Var.14° E.

- 300 To E.C.E. which is also the W.C.E. Welcome Lode of this Survey.

A granite stone 6 x 12 x 24 ins. set 1 ft. in ground alongside a mon. of stones 3 x 3 ft. Stone marked E.C.E.W.1 W.-1971, and W.C.E.W.-1971.

- 600 To cor. No 3, which is also cor. No. 4 of Welcome Lode of this Survey.

A granite stone 5 x 8 x 24 ins. set 1 ft. in ground alongside a mon. of stones 3 x 3 ft. Stone marked W.1 W 3-1971. Also W.4-1971.

A + on a granite rock in place marked B.R. W.1 W. 3-1971 brs. S.71° 15' W. 32.8 ft.

A + on a granite rock in place marked B.R. W.4-1971 brs. N. 81° 10' E. 21.7 ft.



SURVEY NO.1971.

Feet

Thence N.77° 25' W.

Var.14° E.

1500 To cor. No. 4, which is also cor No. 3 of the Hunter lode of this survey. Cor. described above.

Thence N. 12° 50' E.

Var.14° E.

300 To W.C.E. which is also the E.C.E. of the Hunter Lode of this Survey. Mon. described above.

600 To cor No.1, the place of beginning survey of exterior boundaries.

\* \* \*

WELCOME LODE.

Beginning at cor. No. 1, then N.W.cor. of location. Which is also cor. No. 2 Welcome No. 1 West Lode of this Survey. Cor. described above.

U.S.L.M. No.1971 W.D. brs. S. 3° 45' E.623.3 ft.

Thence S.70° 39' E.

Var.14° E.

1224.8 To cor. No.2, which is also cor. No. 1 Welcome No.1 East .

A porphyry stone 8 x 10, x 20 ins. set 1 ft. in ground alongside a mon. of stones 3 x 3 ft. Stone marked W.2.--1971 and W.1 E.1 --1971.

A + on a granite rock in place marked B.R.W.1 E1-1971 brs. N. 51° 15' E. 39.5 ft.

A + on a granite rock in place marked B.R. W.2-1971 brs.S. 65° 15' W. 52.1 ft.



SURVEY NO. 1971.

Feet

Thence S.12° 50' W.

Var.14° E.

300 To E.C.E. which is also the W.C.E. of the Welcome No. 1 East Lode.

A pine post 4 x 4 ins. 4 ft. long set 1 ft. in ground and surrounded by a mon. of stones. Post marked E.C.E. W.-1971 and W.C.E W.1 E 1971.

600 To cor. No. 3, which is also cor. No. 4 Welcome No. 1 E. Lode.

A granite stone 8 x 8 x 20 ins. set 1 ft. in ground alongside a mon. of stones 3 x 3 ft. Stone marked W.3-1971 and W.1 E 4-1971. No brs. available.

Thence N 70° 39' W.

Var.14° E.

1224.8 To cor. No. 4, which is also cor. No. 3 Welcome No.1 West Lode of this survey. Cor. described above.

Thence N.12° 50' E.

Var.14° E.

300 To W.C.E. which is also the E.C.E. Welcome No.1 West Lode of this Survey. Mon. described above.

600 To cor. No. 1 the place of beginning survey of exterior boundaries.

\* \* \*



SURVEY NO. 1971.  
WELCOME NO. 1 EAST LODE.

Feet Beginning at cor. No. 1 , the N.W. cor. of location.  
Which is also cor. No. 2 of the Welcome Lode of this  
Survey. cor. described above .

U.S.L.M. No. 1971 W.D. brs. S. ~~79° 1' 28" W. 1134.5~~<sup>79° 1' 28" / 1135.5</sup>  
ft.

Thence S.86° E.

Var.14° E.

325 To cor. No. 2, New York No 1 Lode of this Survey.

925 To cor. No. 2, which is also cor. No. 3 New York No.  
1 Lode of this Survey.

A porphyry stone 6 x 8 x 24 ins. set 1 ft, in ground  
alongside a mon. of stones 3 x 3 ft. Stone marked  
W 1 E 2-1971. Also N.Y.No..1 3-1971.

No brs. available.

Thence S.12° 50' W.

Var.14° E.

300 To E.C.E.

A pine post 4 x 4 ins. 4 ft. long set 1 ft. in  
ground and surrounded by a mon of stones . Post  
marked E.C.E. W.1 E.1971.

600 To cor. No. 3.

A porphyry stone 5 x 10 x 20ins. set 1 ft. in ground  
alongside a mon. of stones 3 x 3 ft. Stone marked  
W 1 E 3-1971.

No brs, available.



SURVEY NO. 1971.

Feet

Thence N.86° W

Var.14° E.

925 To cor. No. 4, which is also cor. No. 3 Welcome Lode of this Survey. Cor. described above.

Thence N. 12° 50' E.

Var.14° E.

300 To W.C.E. which is also the E.C.E. of Welcome Lode of this Survey. Mon described above.

600 To cor. No. 1, the place of beginning survey of exterior boundaries.

\* \* \*

NEW YORK NO. 1 LODGE.

Beginning at cor. No. 1, the N.W. cor. of location, which is also cor. No. 2 New York No. 2 Lode of this Survey.

A granite stone 6 x 12 x 24 ins. set 1 ft. in ground alongside a mon. of stones 3 x 3 ft. Stone marked N.Y.No.1 1-1971. Also N.Y.2 2-1971.

A + on a granite rock in place marked B.R.N.Y.1,1-1971 brs. S. 49° 50' W 31.6 ft.

A + on a granite rock in place marked B.R. N.Y.2 2 - 1971, brs. N.37° 15' E. 12.4 ft.

U.S.L.M. No. 1971 brs. S. ~~50° 14' W. 1918.8~~ <sup>39° 14' 33" N. 1918.5</sup> ft.

Thence S.9° 53' E.

Var.14° E.

1311.8 To cor. No. 2

A granite stone 6 x 10 x 24 ins. set 1 ft. in

SURVEY NO.1971.

Feet ground alongside a mon of stones 3 x 3 ft. Stone marked N.Y.2 -1971.

No brs. available.

Thence S.86° E.

Var.14° E.

300 To S.C.E.

A pine post 4 x 4 ins. 4 ft. long set 1 ft. in ground and surrounded by mon. of stones. Post marked S.C.E.N.Y. 1971.

600 To cor. No.3 which is also cor. No. 2 of the Welcom No. 1 East Lode of this Survey. Cor. described above.

Thence N.9° 53' W.

Var.14° E.

1311.8 To cor. No. 4, which is also cor. No. 3 New York No. 2 Lode of this Survey.

A porphyry stone 8 x 12 x 24 ins. set 1 ft. in ground alongside a mon. of stones 3 x 3 ft. Stone marked N.Y. 4 -1971. Also N.Y.2 3-1991.

No brs. available.

Thence N.86° W.

Var.14° E.

300 To N.C.E. which is also the S.C.E. of the New York No 2 lode of this Survey. A pine post 4 x 4 ins. 4 ft. long set 1 ft. in ground and surrounded by mon. of stones. Post marked N.Y. No.1-1971, and N.Y.No.2-1971.

600 To cor. No. 1, place of beginning survey of exterior boundaries.



SURVEY NO. 1971.

NEW YORK NO. 2 LODE.

Feet Beginning at cor. No. 1 at S. 9° W. 227.9 ft. from original location mon.

A porphyry stone 8 x 10 x 20 ins. set 1 ft. in ground alongside a mon. of stones 3 x 3 ft. Stone marked N.Y. 2 1-1971.

A + on a granite rock in place marked B.R. N.Y.2 1-1971 brs. N. 19° 53' W. 24.9 ft.

A + on a granite rock in place marked B.R.N.Y.2 1-1971 brs. S.75° 20' E.16.3 ft.

U.S.L.M. No.1971 brs. S.27° 18' W. 3077 ft.

Thence S.9° W.

Var.14° E.

1264 To cor. No. 2, which is also cor. No. 1 New York No.1 Lode of this Survey. Cor. described above.

Thence S. 86° E.

Var.14° E.

300 To S.C.E. which is also N.C.E. New York No. 1 lode of this Survey. Mon described above.

600 To cor. No. 3, which is also cor. No. 4 New York No. 1 Lode of this Survey. Cor. described above

Thence N.9° E.

Var.14° E.

1491.9 To cor. No. 4.

A porphyry stone 4 x 8 x 24 ins. set 1 ft. in ground alongside a mon. of stones 3 x 3 ft. Stone marked N.Y.2 4-1971.

No brs. available.

SURVEY NO. 1971.

Feet

Thence N. 86° W.

Var.14° E.

300 To cor. No 5, which is also cor. No. 3 Dixie Lode of this Survey.

A + on a granite rock in place marked N.Y. 2 5-1971 Also D.3 -1971 alongside a mon. of stones 3 x 3 ft. No brs. available.

Thence S. 58° 38' W.

Var.14° E.

392.2 To cor. No. 1, the place of beginning survey of exterior boundaries.

\* \* \*

DIXIE LODGE

Beginning at cor. No. 1, the S.W. cor. of location.

A + on a granite rock in place, marked D.1-1971.

And D 2-1971 for cor. No. 2 Dixie No. 2 Lode of this Survey.

Alongside a mon of stones 3 x 3 ft.

U.S.L.M. No.1184 brs. N. 52° 53' W. 10086.7 ft.

Thence W. 58° 38' W.

Var.14° E.

1500 To cor. No. 2.

A + on a granite rock in place marked D 2 -1971, alongside a mon. of stnes 3 x 3 ft.



SURVEY NO.1971.

Feet

Thence S. 33° 40' E.

Var.14° E.

300 To N.C.E..

A porphyry stone 6 x 12 x 24 ins. set 1 ft. in ground alongside a mon. of stones 3 x 3 ft. Stone marked N.C.E. D. 1971

600 To cor. No. 3, which is also cor. No 5 New York No. 2 Lode of this Survey. Cor. described above.

Thence S.58° 38' W.

Var.14° E.

1500 To cor. No. 4, which is also cor. No. 3 Dixie No. 2 Lode of this Survey.

A granite stone 8 x 8 x 24 ins. set 1 ft. in ground alongside a mon. of stones 3 x 3 ft. Stone marked D.4-1971, and D.2 3-1971 .

No brs. available.

Thence N.33° 40' W.

Var.14° E.

300 To S.C.E. . which is also the N.C.E. of the Dixie No. 2 lode of this Survey.

A porphyry stone 8 x 10 x 24 ins. set 1 ft. in ground alongside a mon. of stones 3 x 3 ft. Stone marked S.C.E. D.1971, and N.C.E D.2-1971.

600 To cor. No. 1, the place of beginning survey of exterior boundaries..

SURVEY NO. 1971.

DIXIE No. 2 LODE.

Feet

Beginning at cor. No. 1, the S.W. cor. of location which is also cor. No. 2 Dixie No. 3 lode of this survey

A + on a granite rock in place, marked D.1-1971. Also D 2 2-1971. Alongside a mon. of stones 3 x 3 ft. U.S.L.M. No. 1184 brs. N.46° 16' W. 9991.8 ft.

Thence N. 45° E.

Var.14° E.

1169 To cor. No. 2 which is also cor. No 1 Dixie lode of this survey. Cor. described above.

Thence S. 33° 40' E.

Var.14° E.

300 To N.C.E. which is also the S.C.E. of the Dixie Lode of this survey. Mon described above.

600 To cor. No. 3, which is also cor. No. 4 of the Dixie Lode of this survey' Cor. described above

Thence S. 45° W.

Var.14° E.

652 To cor. No. 2 Sunnyside Lode of this Survey.

1169 To cor. No. 4, which is also cor. No. 3 Dixie No.3 Lode of this Survey.

A granite stone 6 x 12 x 24 ins. set 1 ft. in ground alongside a mon. of stones 3 x 3 ft. Stone marked D 2 4-1971 and D 3 3-1971.

A + on a granite rock in place marked B.R. D 2 4-1971, brs. N.36° 40' E. 13.4 ft.



SURVEY NO. 1971.

Feet

A + on a granite rock in place marked D 3 3 -1971  
brs. S. 87° 38' W. 17 ft.

Thence N.33° 40' W.

Var. 14° E.

300 To S.C.E. which is the N.C.E. of the Dixie No. 3  
Lode of this Survey.

A + on a granite rock in place marked S C E D 2 -  
1971 also N.C.E. D.3 -1971.

600 To cor. No. 1, the place of beginning survey of ex-  
terior boundaries.

\* \* \*

DIXIE NO. 3 LODE.

Beginning at cor. No. 1, the S.W. cor. of location.

A granite stone 6 x 8 x 24 ins. set 1 ft. in ground  
alongside a mon. of stones 3 x 3 ft. Stone marked  
D 3 1-1971.

A + on a granite rock in place marked B.R.D.3 1-  
1971, brs. N.74° 45' E.16.2 ft.

U.S.L.M. No.1184 brs. N. 40° 38' W. 10017.9 ft.

Thence N.45° E.

Var.14° E.

983 To cor.No 2, which is also cor1 No. 1 Dixie No.2  
Lode of this Survey. Cor. described above.

SURVEY NO. 1971.

Feet

Thence S.33° 40' E.

Var.14° E.

300 To N.C.E. which is also the S.C.E. Dixie No. 2 lode of this Survey. Mon. described above.

600 To cor. No. 3, which is also cor. No. 4 Dixie No.2 Lode of this Survey, cor. described above.

Thence S.45° W.

Var. 14° E.

737.3 To cor. No. 4. Original location mon. brs.S.45° W. 245.7 ft.

This being also cor. No. 1 the SunnySide lode of this Survey .

A + on a granite rock in place , marked B 3 4 -1971 also S S 1 -1971. Alongside a mon. of stones 3 x 3 ft.

Thence N.77° 25' W.

Var.14° E.

348.4 To cor. No. 5 which is also the S C.E. of Dixie No. 3 Lode .

A pine post 2 x 4 ins. 4 ft. long set 1 ft. in ground and surrounded by mon. of stones. Post marked D 3 5 -1971.

No brs. available.

Thence N.33° 40' W.

Var.14° E.

300 To cor. No. 1, the place of beginning survey of exterior boundaries.



SURVEY NO. 1971.  
SUNNEY SIDE LODGE.

Feet Beginning at cor. No. 1, which is also cor. No. 4  
Dixie No. 3 lode of this Survey, cor. described above.  
U.S.L.M.No. 1971 W.D.brs. S.47° 26' E. 1197 ft.

Thence N.45° E.

Var.14° E.

737.3 To cor. No. 3 Dixie No. 3, and cor. No. 4 of Dixie  
No. 3 lode of this Survey.

1254.3 To cor. No. 2.

A granite stone 8 x 8 x 24 ins. set 1 ft. in ground  
alongside a mon. of stones 3 x 3 ft. Stone marked S S  
2 -1971 .

A + on a granite rock in place marked B.R. S.S.2-  
1971, brs. N. 34° 55' E. 26. 8 ft.

Thence S.77° 25' E.

Var.14° E.

317 To N.C.E.

A granite stone 8 x 12 x 24 ins. set 1 ft. in ground  
alongside a mon. of stones 3 x 3 ft. Stone marked  
N.C.E.S.S.1971.

634 To cor. No. 3.

A + on a granite boulder 3 x 6 ft. 12 ins. above  
ground, marked SS. 3 -1971 alongside a mon. of stones  
3 x 3 ft.

No brs.

Thence S. 45° W.

Var.14° E.

1254.3 To cor. No. 4.

A granite stone 10 x 12 x 30 ins. set 1 ft. in ground

SURVEY NO. 1971.

Feet

alongside a mon. of stones 3 x 3 ft. Stone marked S.S. 4-1971.

No hrs. available.

Thence N. 77° 25' W.

Var. 14° E.

317

To S.C.E.

A granite stone 6 x 14 x 24 ins. set 1 ft. in ground alongside a mon. of stones 3 x 3 ft. Stone marked S.C.E. S.S.1971.

634

To cor. No. 1, the place, of beginning survey of exterior boundaries.

NOTE: Survey No. 1971 is identical with the several locations excepting as noted in these field notes.

\* \* \*

A R E A .

Gross Area HUNTER LODGE	20.653 acres.
Less Area in conflict with Bull Hill lode, unsur.	<u>4.187</u> "

Net Area Hunter Lode	16.466 Acres
WELCOME LODGE NO.1 WEST	20.661 " ✓
WELCOME LODGE	16.761 " ✓
WELCOME NO.1 EAST	12.589 " ✓
NEW YORK NO.1	17.541 " ✓
NEW YORK NO.2	19.690 " ✓
DIXIE	20.645 " ✓
DIXIE NO.2	15.787 " ✓
DIXIE NO. 3	12.446 " ✓
SUNNY SIDE	<u>15.411</u> " ✓
Total Area Lode Claim	✓ 167.997 "



VEINS.

HUNTER vein extends from the W.C.E. Mon. S. 78° 45' E  
1500 ft. to the E.C.E.

WELCOME NO. 1 WEST vein extends from the W.C.E. Mon.  
S. 77° 25' E. 1500 ft. to the E.C.E.

WELCOME vein extends from the W.C.E. Mon. S. 70° 39'  
E. 1224 .8 ft. to the E.C.E.

WELCOME NO. 1 E. vein extends from the W.C.E. Mon.  
S. 86° E. 925 ft. to the E.C.E.

NEW YORK NO. 1 vein extends from the S.C.E. Mon.  
N. 9° 53' W. 1311.8 ft. to N.C.E.

NEW YORK NO. 2 vein extends from the S.C.E. Mon.  
N. 9° E. 1491. 9 feet to N.C.E.

DIXIE vein extends from the <sup>S</sup>W.C.E. Mon. N. 58° 38'E  
1500 ft. to the <sup>N</sup>W.C.E.

DIXIE No. 2 vein extends from the S.C.E. Mon. N. 45° E  
1169 ft. to N.C.E.

DIXIE NO. 3 vein extends from the S.C.E. Mon. N. 45°  
E. 983 ft. to N.C.E.

SUNNY SIDE vein extends from the S.C.E. Mon. N. 45°  
E. 1254. 3 ft.

\* \* \*

LOCATION

This claim is located on unsurveyed land approximately  
in Tp. 11 N. R. 5 W. in Weaver Mining District,  
Navapai County, Arizona Territory, and is bounded on  
the E., N. and W. by Government Land; on the S. by  
Bull Hill lode, unsurveyed, and by the Marcus Lode, said  
to have been surveyed, but patent never issued, *Sur. No. 821*,  
could find no indication of survey mon.

SURVEY NO. 1971.

EXPENDITURE OF FIVE HUNDRED DOLLARS.

I hereby certify that the value of the labor and on improvements upon this claim, placed there by the claimant and his grantors, is not less than Five Hundred Dollars for each location in claim, and that said improvements consist of:

HUNTER LODGE:

Discovery shaft No. 1, which hrs. from the E.C.E. Mon. N 78° 45' W. 275 ft. . Shaft 4 x 6 ft. 10 ft. deep. Value \$100.00

Shaft No. 2, which hrs. from the W.C.E. Mon. S. 78° 45' E. 200 ft. Shaft 4 x 6 ft. 20 ft. deep. Value \$200.00

NOTE: \$200 worth of the improvements on Tunnel No 4 Welcome No. 1 West Lodge, is to be credited to the Hunter Lodge.

WELCOME NO. 1 WEST:

Discovery shaft No. 1 which hrs. from the W.C.E. Mon. S. 77° 25' E. 250 ft. Shaft 4 x 6 ft. 10 ft. deep. Value \$100.00

Shaft No. 2, which hrs. from the E.C.E. Mon. N. 76° W 490 ft. Shaft 4 x 6 ft. 25 ft. deep. Value \$250.00

Shaft No. 3, which hrs. from E.C.E. Mon. N. 79° 30' W 350 ft. Shaft 4 x 6 ft. 10 ft. deep. Value \$100.00

Tunnel No. 4, wich hrs. from cor. No. 3 N. 55° 45' W. 280 ft. Tunnel 4 x 6 ft. . Course N. 70° W. 400 ft. Value \$4000.00

WELCOME LODGE:

Discovery shaft No. 1, which hrs. from the W.C.E. Mon. S. 70° 39' E .246ft. Shaft 4 x 6 x 150 ft. deep. Value \$1500.00

Handwritten notes: \$2400, \$500, and other scribbles.



WELCOME NO. 1 EAST LODE:

Discovery cut No. 1, which brs. from cor. No. 1 S. 60° 30' E. 670 ft. Cut 4 x 20 ft 8 ft. face. Value \$100.00

NOTE: \$400.00 worth of the improvements in shaft No 1 Welcome Lode, is to be credited to the Welcome No.1 East Lode.

NEW YORK NO. 1 LODE:

Discovery Cut No. 1, which brs. from the N.C.E. Mon. S. 9° 53'E. 100 ft. Cut 4 x 25 ft. 16 ft. face. Value \$200.00

NOTE: \$300 worth of the improvements in shaft No. 1 Welcome Lode, is to be credited to New York No. 1 Lode.

NEW YORK NO. 2 LODE:

Discovery cut No. 1 which brs. from cor. No. 2 N. 32° 30' E. 660 ft. Cut 4 x 20 ft. 14 ft face. Value \$150.00

Cut No. 2, which brs. from cor. No. 2 N. 25° 30' E. 740 ft. Cut 4 x 20 ft., 10 ft. face. Value \$100.00

NOTE: \$250 worth of improvements on discovery shaft No. 1 Welcome Lode, is to be credited to the New York No. 2 Lode.

DIXIE LODE:

Discovery shaft No. 1, which brs. from the ~~N.C.E.~~<sup>S.</sup> Mon. N. 58° 38' E. 440 ft. Shaft 4 x 6 ft. 40 ft. deep. Value \$400.00

Shaft No. 2, which brs. from the S.C.E. Mon. N. 53° 45' E. 381 ft. Shaft 4 x 6 ft. 50 ft. deep. Value \$500.00

Shaft No. 3, at S.C.E. Shaft 4 x 6 ft. 400 ft. deep. Value \$4000.00

DIXIE NO. 2 LODE:

Discovery Shaft No. 1, which brs, from the S.C.E Mon. N. 45° E. 540 ft. Shaft 4 x 6 ft. 40 ft. deep. Value \$400.00

*Handwritten notes:*  
- \$400.00  
3500

SURVEY NO. 1971.

NOTE: \$100.00 worth of improvements in shaft No. 3 Dixie Lode is to be credited to Dixie No. 2 Lode.

DIXIE NO 3 LODE:

Discovery cut No. 1, which brs. from S.C.E.Mon. N.45° E. 267 ft. Cut 4 x 20 ft. 10 ft. face. Value \$100.00

✓ NOTE: \$400 worth of the improvements on shaft No. 3 Dixie Lode is to be credited to Dixie No. 3 Lode.

SUNEY SIDE LODE:

Discovery shaft No. 1, which brs. from the S.C.E. Mon. N. 45° E. 750 ft. Shaft 4 x 6 ft. 10 ft. deep. Value \$100.00

NOTE: \$400 worth of the improvements in tunnel No. 4 Welcome No. 1 West Lode, is to be credited to Suney Side Lode.

\* \* \*

INSTRUMENT.

This survey was made with a Gurley Light Mountain Solar Transit. The courses were deflected from the true meridian as determined by direct solar observation. The distances were measured with a 75-foot steel tape and a 100 ft. steel chain.

Prescott, Arizona,

August 3, 1904.

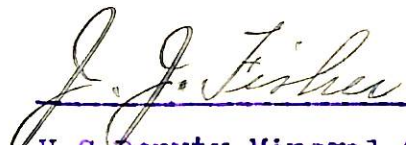
  
U.S. Deputy Mineral Surveyor.



## DESCRIPTION OF U.S. LOCATION MONUMENT.

U.S location monument No. 1184 being more than two miles distant from a portion of the claims of survey No. 1971, I established a U.S. location monument in a conspicuous place on top of a granite boulder 6 x 15 ft. 5 ft. above ground; cut a + for center point, and marked U.S.L.M. 1971 W.D. Alongside I built a stone monument 3-1/2 ft. on base and 3 ft. high. Whence a + on a granite rock in place marked B.R. U.S.L.M. 1971 brs. N. 41° 30' E. 47 ft.

A + on a granite rock in place marked B.R. U.S.L.M. No. 1971, brs. S. 50° 45' E. 48 ft.

The highest point of Rich Hill brs. N. 89° 30' E about 2-1/2 miles. Octave Mining Camp brs. S. 36° E. about 4-1/2 miles. Vulture Peak brs. S. 7° W. about 25 miles.

Congress Junction brs. W. about 5 -1/2 miles.

Prescott, Arizona,

August 3, 1904.

  
U.S. Deputy Mineral Surveyor.

# FINAL OATHS FOR SURVEYS.

## LIST OF NAMES.

A list of the names of the individuals employed by J. J. Fisher  
 United States Deputy Mineral Surveyor, to assist in running, measuring, and marking the lines  
 corners and boundaries described in the foregoing field notes of the survey of the mining claim  
 of Rincon Mines Co.  
 known as the Welcome, Welcome No. 1 West, Welcome No. 1 East, New York No. 1, New York No. 2 - Dixie, Dixie No. 2, Dixie No. 3 - Hunter & Sunny Side.  
 and showing the respective capacities in which they acted.

- E. O. Hummerway ..... , Chairman.
- Geo. L. Coleman ..... , Chairman.
- Geo. L. Coleman ..... , Assn.
- E. O. Hummerway ..... , Flagman.

## FINAL OATHS OF ASSISTANTS.

We, E. O. Hummerway  
 and Geo. L. Coleman ..... , do solemnly swear that we assisted J. J. Fisher  
 ..... , United States Deputy Mineral Surveyor, in marking the corners and  
 surveying the boundaries of the mining claim of Rincon Mines Co.  
 known as the Hunter, Welcome, Welcome #1 West, Welcome #1 East, New York #1, New York #2, Dixie #1, Dixie #2, Dixie #3 & Sunny Side  
 ..... , represented  
 in the foregoing field notes as having been surveyed by said deputy mineral surveyor and under  
 his direction; and that said survey has been in all respects, to the best of our knowledge and  
 belief, faithfully and correctly executed, and the corner and boundary monuments established  
 according to law and the instructions furnished by the United States Surveyor-General for  
Arizona .....

- E. O. Hummerway ..... , Chairman.
- George L. Coleman ..... , Chairman.
- George L. Coleman ..... , Assn.
- E. O. Hummerway ..... , Flagman.

Subscribed and sworn to by the above-named persons before me  
 this 30th day of July, 1904

My commission expires  
 May 9, 1905

J. J. Fisher  
 Notary Public



(4-686.)

FINAL OATH OF U. S. DEPUTY MINERAL SURVEYOR

I, J. J. Fisher, U. S. Deputy Mineral Surveyor, do solemnly swear that, in pursuance of instructions received from the United States Surveyor General for Arizona, dated July 19, 1904, I have, in strict conformity to the laws of the United States, the official regulations and instructions thereunder, and the instructions of said Surveyor General, faithfully and correctly executed the survey of the Mining Claim of J. J. Gentry Ransom Mines Co. known as the Wilcox, Wilcox No. 1, East, Wilcox No. 1, West, Dixie Dixie No. 2, Dixie No. 3, New York No. 1, New York No. 2, Hunter & Survey Side situate in Navajo Mining District, Navajo County, Arizona, in Section approx., Township No. 11 N., Range No. 5 W., G. & S. R. B. & M. and designated as Survey No. 1971, as represented in the foregoing field notes, which accurately show the boundaries of said mining claim as distinctly marked by monuments on the ground, and described in the attached copy of the location certificate, which was received by me from the Surveyor General with said instructions, and that all the corners of said survey have been established and perpetuated in strict accordance with the law, official regulations and instructions thereunder; and I do further solemnly swear that the foregoing are the true and original field notes of said survey and my report therein, and that the labor expended and improvements made upon said mining claim by claimant or his grantors are as therein fully stated, and that the character, extent, location and itemized value thereof are specified therein with particularity and full detail, and that no portion of said labor or improvements so credited to this claim has been included in the estimate of expenditures upon any other claim.

J. J. Fisher  
U. S. Deputy Mineral Surveyor.

Subscribed and sworn to by the said J. J. Fisher  
U. S. Deputy Mineral Surveyor, before me a Notary Public in and for Navajo County Arizona this 3<sup>rd</sup>  
day of August 1904. My Commission expires July 9, 1907.

Thomas C. Job  
Notary Public

Affidavit of Five Hundred Dollars Improvements.

We, J. M. Phillips, and Geo. L. Coleman

of lawful age, being first duly sworn according to law, depose and say: That we  
Hunter, Melrose, Melrose No 1 West; Melrose No 1 East, Sunny Side  
are acquainted with the Divide No. 2, Divide No. 3, New York No. 1, & New York No. 2 mining claim,  
situate in Weaver Mining district, Yavapai County,  
Arizona Territory, for which Rucon Mines Co

has made application for survey prior to application for patent under the provisions  
of the Act of Congress, approved May 10, 1872; and that the labor done and improve-  
ments made thereon by the applicant and his grantor exceed Five Hundred  
Dollars in value, and further that we are not personally interested in said mine.

J. M. Phillips  
George L. Coleman

TERRITORY OF ARIZONA, }  
County of Yavapai } ss:

Sworn to and subscribed before me, this 30th

day of July, 1904

J. J. Fisher  
Notary Public



69861500-2-03

My commission expires  
May 9 1908



"Welcome" .

Notice of Location.

Know all men by these presents: That I, the undersigned, have this day located fifteen hundred (1500) linear feet of this vein or lode, bearing precious metals, with all dips, spurs, angles and variations, with surface ground three hundred (300) feet on each side of the center of vein, with all mineral deposits contained therein, and all timber growing within the limits of said claim, and all water and water privileges thereon or appurtenant thereto, under and according to the provisions of the Mining Laws of the United States, under which it is located.

This claim commences at this monument and notice placed upon the ledge, and runs fifteen hundred (1500) feet in a easterly direction along the ledge from discovery shaft.

The exterior boundaries are as follows, viz: Commencing at this monument and notice and running three hundred (300) feet in an southerly direction to monument of stone at S.W. corner of claim; thence in a southerly direction parallel with the ledge fifteen hundred (1500) feet to monument at S.E. corner of claim; thence at right angles across the ledge in a northerly direction six hundred (600) feet to monument at N.E. corner of claim; thence parallel with the lode in a westerly direction fifteen hundred (1500) feet to monument at N.W. corner of claim; thence at right angles across the ledge in an southerly direction three hundred (300) feet to monument upon the ledge and place of beginning.

This ledge may be more generally described as situated in Weaver Mining District, Yavapai Co. Arizona about 1 1/2 miles in an North West direction from Stanton P.O. and corners on the N.E. corner of the Marcus Mine in Weaver Mining District, Yavapai County, Arizona Territory, and shall be known as the Welcome Mining Claim.

Dated on the ground this 1st day of April, 1899.

C.B.Genung.

Recorded at request of C.B.Genung, June 29", A.D.1899, at 9 o'clock A.M. in Book 47 of Mines, page 41, Records of Yavapai County, Arizona.

W.I.Johnson,  
County Recorder.

(Seal)  
Deputy.

By \_\_\_\_\_

\*\*\*\*\*

"Dixie".

Notice of Location of the Dixie Mine.

I, the undersigned, have this day located 1500 feet of this Ledge. Commencing at this notice which is posted in a monument of stone at the North East end center and runing 300 ft. in a N.W. direction to <sup>a</sup> monument at N.W. corner. Thence 1500 in a S.W. direction along the vein to a monument at S.W. corner of claim. Thence in a S.E. direction across the vein to S.E. corner. Thence 1500 ft, in a N.E. direction paralel with the vein to N.E. corner. Thence 300 ft. in a N.W. direction to place of begining. This claim has been known as one of the Pioneer groupe. Is situated about 3/4 of one mile North from the Leviethan Mine in Weaver district, Yavapai Co. Aza. Shall be known as Dixie.

Located on the ground this 1st day of Apr. 1900.

Dan B. Genung.

C.B. Genung) Witness.

Recorded at request of C.B. Genung, May 31", A.D. 1900, at 9 o'clock A.M. in Book 55 of Mines, pages 195 - 196, Records of Yavapai County, Arizona.

W.I. Johnson,

(Seal)

County Recorder.

By E.E. Osenburg,

Deputy.

\*\*\*\*\*



"Dixie No.2".

Notice of Location of the Dixie No.2.

I, the undersigned, have this day located 1500 feet of this vein, Commencing at this notice which is in a monument at the north east end center of the claim and runing 300 ft. in a northwesterly direction to the N.W. corner. Thence 1500 ft. in a southwesterly direction paralel with the vein to the N.E. corner. Thence 600 ft. in a S.E. direction to S.E. corner. Thence 1500 in a N.E. direction to N.E. corner. Thence 300 ft. in a N.W. direction to place of begining. This claim is one of a groupe which was known as the Pioneer groupe, and is about 3/4 of a mile from the Leviethan in a northerly direction in Weaver district, Yavapai Co., Territory of Arizona and shall be known as Dixie No.2.

Located on the ground April 1st, 1900 by  
C.B.Genung ) Witness Dan B.Genung.

Recorded at request of C.B.Genung, May 31", A.D.1900, at 9 o'-clock, A.M. in Book 55 of Mines, page 196, Records of Yavapai County, Arizona.

W.I.Johnson,  
County Recorder.

(Seal)

By E.E.Osenburg,  
Deputy.

\*\*\*\*\*

"Welcome No.1 West"

Notice of Mining Location

Lode Claim.

To All Whom It May Concern:

This Mining Claim, the name of which is the "Welcome No.1 West" Mining Claim, situate on lands belonging to the United States of America, and in which there are valuable mineral deposits, was entered upon and located for the purpose of exploration and purchase by Charles B. Genung a citizen of the United States the undersigned, on the 21st day of February 1901.

The length of this claim is 1500 feet and I claim 1250 feet in a easterly direction and 250 feet in a westerly direction from the center of the discovery shaft, at which this notice is posted, lengthwise of the claim, together with three hundred feet in width of the surface grounds, on each side of the center of said claim. The general course of the lode deposit and premises is from the East to the West.

The claim is situated and located in the Weaver Mining District, in Yavapai County, in the Territory of Arizona, about one mile in a Northwest direction from the Leviathan Mine and adjoins the Old Marcus Mine on the North.

The surface boundaries of the claim are marked upon the ground as follows: Beginning at a monument of stone at a point in a easterly direction 1250 feet from the discovery shaft (at which this notice is posted), being in the center of the East end line of said claim; thence 300 feet to a monument being the N.E. corner of said claim; thence 750 feet to a monument at the center of the North side line of said claim; thence 750 feet to a monument being at the N.W. corner of said claim; thence 300 feet to monument and stake at the center of the West end of said claim; thence 300 feet to a monument, being at the S.W. corner of said claim; thence 750 feet to a monument, being at the center of the South side line of said claim; thence 750 feet to a monument at the South E. corner of said claim; thence 300 feet to the place of beginning.

All done under the provisions of Chapter Six, of Title XXXII, of the Revised Statutes of the United States, and of an Act of the General Assembly of Arizona, entitled "An Act Concerning Mines", approved March 20th 1895, and amended March 2d, 1899.

Dated and posted on the ground this 21st day of February 1901.

C. B. Genung.

Filed and recorded at request of C. B. Genung, April 22nd A. D. 1901 at 9 o'clock A. M., Book 57 of Mines, Page 509, Records of Yavapai County, Arizona.

(Seal)

P. J. Farley  
County Recorder.

By D. J. Sullivan  
Deputy Recorder.



**"Welcome No. 1 East"****Notice of Mining Location  
Lode Claim.**

To All Whom It May Concern:

This Mining Claim, the name of which is the Welcome No. 1 East Mining Claim, situate on lands belonging to the United States of America, and in which there are valuable mineral deposits, was entered upon and located for the purpose of exploration and purchase by C.B. Genung the undersigned, on the 1st day of May 1901.

The length of this claim is 1500 feet, and I claim 1300 feet in an Easterly direction and 200 feet in a Westerly direction from the center of the discovery shaft, at which this notice is posted, lengthwise of the claim, together with three hundred (300) feet in width of the surface grounds, on each side of the center of said claim. The general course of the lode deposit and premises is from the Easterly to the Westerly.

The claim is situated and located in the Weaver Mining District in Yavapai County, in the Territory of Arizona, about  $\frac{1}{2}$  mile in a Northerly direction from the Leviaton Mine & an Easterly Extension of the Welcome Claim.

The surface boundaries of the claim are marked upon the ground as follows: Beginning at a monument of stones at a point in an Easterly direction 1500 feet from the discovery shaft (at which this notice is posted), being in the center of the East end line of said claim; thence northerly 300 feet to a monument of stones being the Northeast corner of said claim; thence westerly 750 feet to a monument at the center of the North side line of said claim; thence westerly 750 feet to a monument of stones being at the Northwest corner of said claim; thence southerly 300 feet to a monument of stones, at the center of the West end of said claim; thence easterly 300 feet to a monument of stones being at the Southwest corner of said claim; thence easterly 750 feet to a monument of stones being at the center of the South side line of said claim; thence easterly 750 feet to a monument of stones at the Southeast corner of said claim; thence northerly 300 feet to the place of beginning.

All done under the provisions of Chapter Six, of Title XXXII, of the Revised Statutes of the United States, and of an Act of the General Assembly of Arizona, entitled "An Act Concerning Mines" approved March 20th 1895, and amended March 3d, 1899.

Dated and posted on the ground, this 1st day of May 1901.

C.B. Genung

Filed and recorded at request of G.A. Allen June 14<sup>th</sup> A.D. 1901, at 9:50 o'clock A.M., Book 59 of Mines, Page 142, Records of Yavapai County, Arizona.

(Seal)

P.J. Farley  
County Recorder.

By D.J. Sullivan  
Deputy Recorder.



"New York No.1".

Notice of Location.

Know all men by these presents: That I, the undersigned, have this day located fifteen hundred (1500) linear feet of this vein or lode, bearing precious metals, with all dips, spurs, angles and variations, with surface ground three hundred (300) feet on each side of the center of vein, with all mineral deposits contained therein, and all timber growing within the limits of said claim, and all water and water privileges thereon or appurtenant thereto, under and according to the provisions of the Mining Laws of the United States, under which it is located.

This claim commences at this monument and notice placed upon the ledge and runs fifteen hundred (1500) feet in a southerly direction along the ledge from discovery shaft.

The exterior boundaries are as follows, viz: Commencing at this monument and notice, and running three hundred (300) feet in an easterly direction to monument of stone at N.E. corner of claim; thence in a southerly direction parallel with the ledge fifteen hundred (1500) feet to monument at S.E. corner of claim; thence at right angles across the ledge in a westerly direction six hundred (600) feet to monument at S.W. corner of claim; thence parallel with the lode in a northerly direction fifteen hundred (1500) feet to monument at N.W. corner of claim; thence at right angles across the ledge in an easterly direction three hundred (300) feet to monument upon the ledge and place of beginning.

This ledge may be more generally described as situated  $\frac{1}{2}$  mile northerly from the Leviathon mine & joins the north side line of the Welcome claim No.1 East in Weaver Mining District, Yavapai County, Arizona Territory, and shall be known as the New York No.1 Mining Claim.

Dated on the ground this 1st day of May, 1901.

C.B.Genung.

Recorded at request of G.A.Allen, June 14<sup>th</sup>, A.D.1901, at 9:50 o'clock A.M. in Book 47 of Mines, page 138, Records of Yavapai County, Arizona.

P.J.Farley,

(Seal)

County Recorder.

By E.C.Averyt, Deputy.

\*\*\*\*\*



"New York No.2".

Notice of Location.

Know all men by these presents: That I, the undersigned, have this day located fifteen hundred (1500) linear feet of this vein or lode, bearing precious metals, with all dips, spurs, angles and variations, with surface ground three hundred (300) feet on each side of the center of vein, with all mineral deposits contained therein, and all timber growing within the limits of said claim, and all water and water privileges thereon or appurtenant thereto, under and according to the provisions of the Mining Laws of the United States, under which it is located.

This claim commences at this monument and notice placed upon the ledge and runs fifteen hundred (1500) feet in a northerly direction along the ledge from discovery shaft.

The exterior boundaries are as follows, viz: Commencing at this monument and notice and running three hundred (300) feet in an easterly direction to monument at S.E. corner of claim; thence in a northerly direction parallel with the ledge fifteen hundred (1500) feet to monument at N.E. corner of claim; thence in a westerly direction at right angles across the ledge six hundred (600) feet to monument at N.W. corner of claim; thence parallel with the lode in a southerly direction fifteen hundred (1500) feet to monument at S.W. corner of claim; thence at right angles across the ledge in an easterly direction three hundred (300) feet to monument upon the ledge and place of beginning.

This ledge may be more generally described as situated about 3/4 mile northerly from the Leviathon mine & is an extension of the New York No.1 in Weaver Mining District, Yavapai County, Arizona Territory, and shall be known as the New York No.2 Mining Claim.

Dated on the ground this 1st day of May, 1901.

C.B.Genung.

Recorded at request of G.A.Allen, June 14<sup>th</sup>, A.D.1901, at 9:50 o'clock A.M. in Book 46 of Mines, page 141, Records of Yavapai County, Arizona.

P.J.Farley,

(Seal)

County Recorder.

By E.C.Averyt, Deputy.

\*\*\*\*\*



"Dixie No.3".

Notice of Location.

Know all men by these presents: That I, the undersigned, have this day located fifteen hundred (1500) linear feet of this vein or lode, bearing precious metals, with all dips, spurs, angles and variations, with surface ground three hundred (300) feet on each side of the center of vein, with all mineral deposits contained therein, and all timber growing within the limits of said claim, and all water and water privileges thereon or appurtenant thereto, under and according to the provisions of the Mining Laws of the United States, under which it is located.

This claim commences at this monument and notice placed upon the ledge and runs fifteen hundred (1500) feet in a southerly direction along the ledge from discovery shaft.

The exterior boundaries are as follows, viz: Commencing at this monument and notice and running three hundred (300) feet in an easterly direction to monument of stone at N.E. corner of claim; thence in a southerly direction parallel with the ledge fifteen hundred (1500) feet to monument at S.E. corner of claim; thence at right angles across the ledge in a westerly direction six hundred (600) feet to monument at S.W. corner of claim; thence parallel with the lode in a northerly direction fifteen hundred (1500) feet to monument at N. W. corner of claim; thence at right angles across the ledge in an easterly direction three hundred (300) feet to monument upon the ledge and place of beginning.

This ledge may be more generally described as situated about 2 miles in a north westerly direction from the Stanton Post Office & in an extension of Dixie No.2 in Weaver Mining District, Yavapai County, Arizona Territory and shall be known as the Dixie No.3 Mining Claim.

Dated on the ground this 1st day of May, 1901.

C.B.Genung.

Recorded at request of G.A.Allen, June 14<sup>th</sup>, A.D.1901, at 9:50 o'clock A.M. in Book 47 of Mines, page 139, Records of Yavapai County, Arizona.

P.J.Farley,

(Seal)

County Recorder.

By E.C.Averyt, Deputy.



Hunter.

## Notice of Mining Location.

## Lode Claim.

To all whom it may concern: This Mining Claim, the name of which is the Hunter Mining Claim, situate on lands belonging to the United States of America, and in which there are valuable mineral deposits, was entered upon and located for the purpose<sup>s</sup> of exploration and purchase by Thos. G. Hunter, Wells H. Bates & C. B. Genung, citizens of the United States the undersigned, on the 26 day of February, 1903.

The length of this claim is 1500 feet and we claim 200 feet in a easterly direction and 1300 feet in a westerly direction from the center of the discovery shaft, at which this notice is posted, lengthwise of the claim, together with 300 feet in width of the surface grounds, on each side of the center of said claim. The general course of the lode deposit and premises is from the East to the West.

The claim is situated and located in the Weaver Mining District, in Yavapai County, in the Territory of Arizona, about  $4\frac{1}{2}$  miles in a easterly direction from Congress Junction and joins the Welcom No. 2 West on the west.

The surface boundaries of the claim are marked upon the ground as follows: Beginning at monument & post<sup>200</sup> at a point in a easterly direction about 200 feet from the discovery shaft (at which this notice is posted) being in the center of the east end line of said claim; thence 300 feet to a monument & post being the N.E. corner of said claim; thence 1500 feet to a monument & post being at the N.W. corner of said claim; thence 300 feet to a monument & post at the center of the west end of said claim; thence 300 feet to a monument & post being at the S. west corner of said claim; thence 1500 feet to a monument & post at the S.E. corner of said claim; thence 300 feet to the place of beginning.

All done under the provisions of Chapter Six, of Title XXXII

of the revised Statutes of the United States, and of an act of the General Assembly of Arizona, entitled "An Act to Revise and Codify the laws of the Territory of Arizona", approved March 16, 1901.

Dated and posted on the ground this 26 day of February, 1903.

Thos.G.Hunter,

Wells H.Bates,

C.B.Genung.

Filed and recorded at request of C.B.Genung, May 12", A.D.1903 at 11:40 o'clock A.M. Book 67 of Mines, page 518, Records of Yavapai County, Arizona.

P.J.Farley,

(Seal)

County Recorder.

By M.A.Lawler,

Deputy Recorder.

\*\*\*\*\*



Suney Side.

Notice of Mining Location.

Lode Claim.

To all whom it may concern: This Mining Claim, the name of which is the Suney Side Mining Claim, situate on lands belonging to the United States of America, and in which there are valuable mineral deposits, was entered upon and located for the purpose of exploration and purchase by Wells H.Bates, Thos.G.Hunter and C.B. Genung, citizens of the United States, the undersigned, on the 11 day of March, 1903.

The length of this claim is 1500 feet and we claim 750 feet in a westerly direction and 750 feet in a easterly direction from the center of the discovery shaft, at which this notice is posted, lengthwise of the claim, together with 300 feet in width of the surface grounds, on each side of the center of said claim. The general course of the lode deposit and premises is from the West to the East.

The claim is situated and located in the Weaver Mining District, in Yavapai County, in the Territory of Arizona, about 3/4 mile in a northly direction from the Leviathan Mine.

The surface boundaries of the claim are marked upon the ground as follows: Beginning at monument & post at a point in a easterly direction 750 feet from the discovery shaft (at which this notice is posted), being in the center of the east end line of said claim; thence 300 feet to a monument & post being the N.east corner of said claim; thence 1500 feet to a monument & post being at the N.W. corner of said claim; thence 300 feet to a monument & post at the center of the west end of said claim; thence 300 feet to a monument & post being at the S.West corner of said claim; thence 1500 feet to a monument & post at the S.east corner of said claim; thence 300 feet to the place of beginning.

All done under the provisions of Chapter Six of Title XXXII, of the Revised Statutes of the United States and of an act of the General Assembly of Arizona, entitled "An Act to Revise and Codify the Laws of the Territory of Arizona", approved March 16, 1901.

Dated and posted on the ground this 11 day of March, 1903.

Wells H.Bates,  
Thos.G.Hunter,  
C.B.Genung.

Filed and recorded at request of C.B.Genung, May 12", A.D.1903 at 11:40 o'clock A.M. Book 67 of Mines, page 519, Records of Yavapai County, Arizona.

P.J.Farley,  
County Recorder.

(Seal)

By M.A.Lawler, Deputy Recorder.

\*\*\*\*\*



Territory of Arizona, }  
County of Yavapai, } ss.

I, P.J.Farley, County Recorder in and for the County of Yavapai, Territory of Arizona and custodian of the records thereof, do hereby certify that I have compared the within and foregoing with and the same is a full, true and correct copy of the following notices of location, to-wit:-

The "Welcome" Mine or Mining Claim, the notice of location whereof is of record in the office of the County Recorder of the County of Yavapai, in Book 47 of Mines, page 41;

The "Dixie" Mine or Mining Claim, the notice of location whereof is of record in the office of the County Recorder of the County of Yavapai in Book 55 of Mines, page 195;

The "Dixie No.2" Mine or Mining Claim, the notice of location whereof is of record in the office of the County Recorder of the County of Yavapai in Book 55 of Mines, page 196;

The "Welcome No.1 West" Mine or Mining Claim, the notice of location whereof is of record in the office of the County Recorder of the County of Yavapai in Book 57 of Mines, page 509;

The "Welcome No.1 East" Mine or Mining Claim, the notice of location whereof is of record in the office of the County Recorder of the County of Yavapai in Book 59 of Mines, page 148;

The "New York No.1" Mine or Mining Claim, the notice of location whereof is of record in the office of the County Recorder of the County of Yavapai in Book 47 of Mines, page 138;

The "New York No.2" Mine or Mining Claim, the notice of location whereof is of record in the office of the County Recorder of the County of Yavapai in Book 46 of Mines, page 141;

The "Dixie No.3" Mine or Mining Claim, the notice of location whereof is of record in the office of the County Recorder of the County of Yavapai in Book 47 of Mines, page 139;

The "Hunter" Mine or Mining Claim, the notice of location whereof is of record in the office of the County Recorder of the County of Yavapai in Book 67 of Mines, page 518; and

The "Suney Side" Mine or Mining Claim, the notice of location whereof is of record in the office of the County Recorder of the County of Yavapai in Book 67 of Mines, page 519, all records of Yavapai County, Arizona.

In Witness Whereof I have hereunto set my hand and affixed my official seal this the 16th day of July, A.D.1904.



County Recorder.

\*\*\*\*\*



*Re conflict with Bull Hill.*

*trans. with letter Aug. 8, 06 from  
 Morris & Ross, as required by R.L.O.  
 letter "N" of July 26, 06*

TERRITORY OF ARIZONA, )  
 County of Yavapai. ) ss.

I, ROLAND MOSHER, County Recorder in and for the County of Yavapai, in the Territory of Arizona, and custodian of the records of said office, do hereby certify that the WELCOME No. 1 WEST Mining Claim situate in Weaver Mining District, Yavapai County, Arizona, the notice of location whereof is of record in Book 57 of Mines, page 519, records of Yavapai County, Arizona, was located by C. B. Gemung on February 21st A. D. 1901; and I further certify that the BULL HILL Mining Claim situate in Weaver Mining District, Yavapai County, Arizona, the notice of location whereof is recorded in Book 63 of Mines, page 528, records of Yavapai County, Arizona, was located by Peter Meade on March 1st A. D. 1902.

IN WITNESS WHEREOF, I have hereunto set my hand and affixed my official seal, this 6th day of August, A. D. 1906.



*Roland Mosher*  
 County Recorder, Yavapai County,  
 Territory of Arizona.

4-687.

SURVEYOR-GENERAL'S CERTIFICATE OF APPROVAL OF FIELD NOTES AND SURVEY OF MINING CLAIM.

Department of the Interior,

Office of U. S. Surveyor-General,

Phoenix, Arizona.

Oct-22-1904

I, U. S. Surveyor-General for the district of Arizona.

do hereby certify that the foregoing and hereto attached Field Notes and Return of the Survey of the Mining Claim of Rincon Mines Co.,

Welcome, Welcome No.1, West., Welcome No.1, East., New York No.1, New York No.2, Dixie, Dixie No.2, Dixie No.3, Hunter & Suney Side.

situate in Weaver Mining District, Yavapai County, Arizona.

in Section approx., Township No. 11 N., Range No. 5 W. G. & S. R. B. & M., designated as Survey No. 1971

executed by J. J. Fisher, U. S. Deputy Mineral Surveyor, July 25, - 30 1904., 190., under my instructions dated July 19th 1904., 190., have been critically examined and the necessary cor-

rections and explanations made, and the said Field Notes and Return, and the Survey they describe, are hereby approved. A true copy of the copy of the location certificate filed by the applicant. for survey is included in the field notes.

Frank Adgall

U. S. Surveyor-General for Arizona.



SURVEY No. 1971  
 PRESCOTT LAND DISTRICT,

41

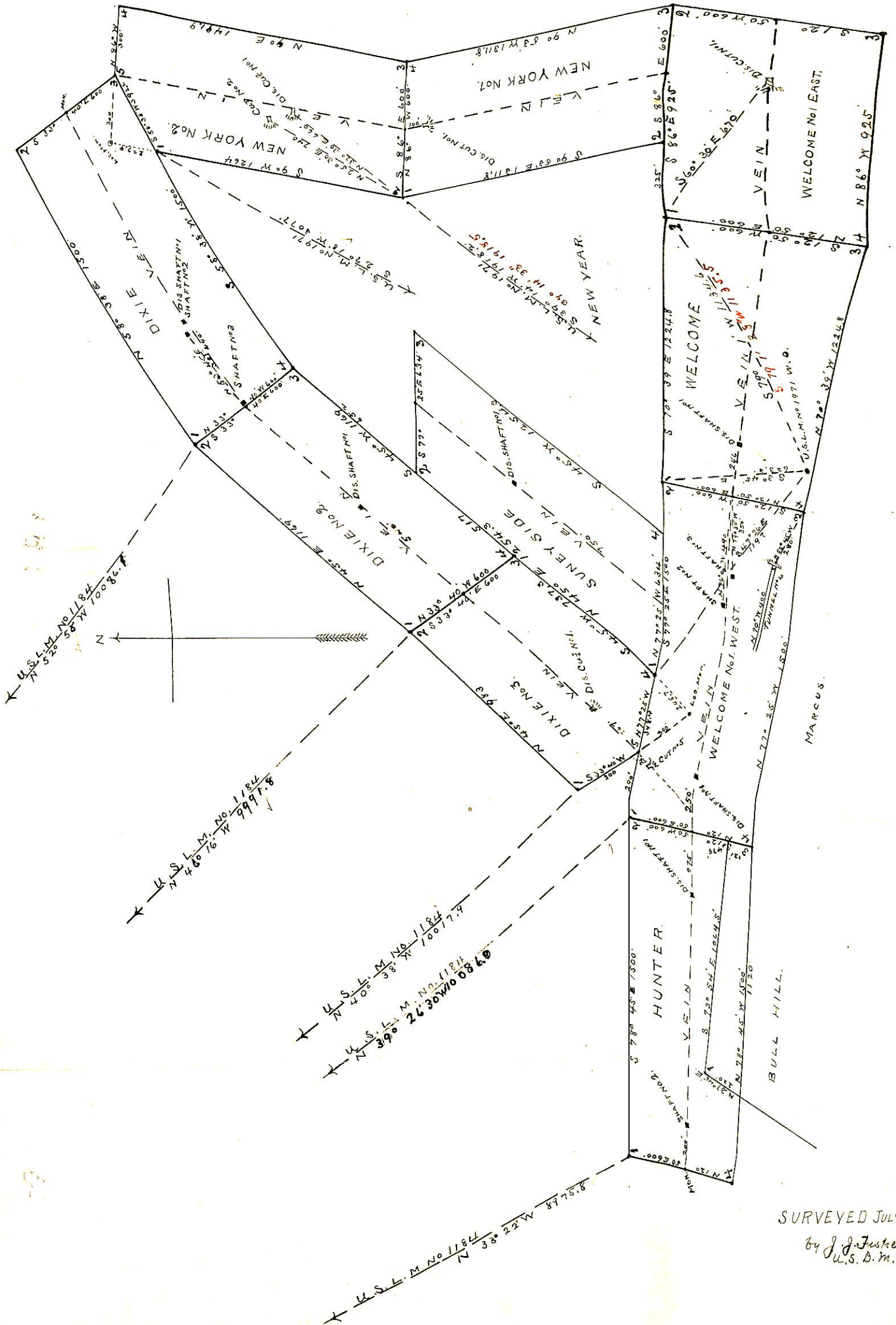

SURVEYED JULY 25-30, 04

by J. J. Fisher  
 U.S. D. M. S.