

**M  
S  
.**

**0**

**1**

**9**

**7**

**4**

MINERAL SURVEY NO. 1974

Claims	M & B Desc.	Improvements	Loc. Notices
Cacti	Pg. 5	Pg. 11	2
Gold Bug No. 2	1	10	1
Hobson's Choice	8	12	4
Mercury	3	11	3

Copied by amt  
10/2/04

(4-683.)

Mineral Survey No. 1974

Lot No. ....

Puscatt Land District.

### FIELD NOTES

OF THE SURVEY OF THE MINING CLAIM OF

The Black Rock Mining Company

KNOWN AS THE

Gold Bug No. 2 - Mercury - Hobbs' Choice and  
Leacti. Gold Claims, Black Rock Mining District,

Maricopa County, Arizona  
Section approx, Township 8 N, Range 3 W G. S. R. B. M.

Surveyed under instructions dated July 19<sup>th</sup>, 1904.

by Herbert R. Patack  
U. S. Deputy Mineral Surveyor

Claim located July 8<sup>th</sup>, 1904  
Survey commenced July 28<sup>th</sup>, 1904  
Survey completed August 1<sup>st</sup>, 1904

The Black Rock Mining Co.,

J. A. Merrill, Secy  
Superior, Douglas Co.,  
Wisconsin

9 miles  
The Truck  
gas. Hobbs'illy

# PRELIMINARY OATHS OF ASSISTANTS IN SURVEY OF MINING CLAIM.

WE, Frank A. Long and George F. Morsey,  
do solemnly swear that we will well and faithfully execute the duties of chain carriers; that we will level the chain upon even and uneven ground and plumb the tally-pins, either by sticking or dropping the same; that we will report the true distance to all notable objects, and the true length of all lines that we assist in measuring, to the best of our skill and ability, and in accordance with instructions given us, in the survey of the Mining Claim of The Black Rock Mining Company, known as the "Gold Bug No 2", "Heobson's Choice", ~~known as the~~ "Mercury" and "Cacti", Lode Claims, Survey No. 1974 situate in Black Rock, mining district Yavapai, County, Arizona Territory, in Section approx., Township No. 8 N, Range No. 3 W 6 S R B M

Frank A Long, Chairman.

George F. Morsey, Chairman.

Subscribed and sworn to by the above-named persons before me this 25<sup>th</sup> day of July, 1904

Herbert R. Patrick  
M. S. Deputy Mineral Surveyor.

I, John Miller, do solemnly swear that I will well and truly perform the duties of axman, in the establishment of corners and other duties, according to instructions given me and to the best of my skill and ability, in the survey of the Mining Claim of The Black Rock Mining Company, known as the "Gold Bug No 2", "Heobson's Choice", ~~known as the~~ "Mercury" and "Cacti", Lode Claims, Survey No. 1974 more fully described in the preceding affidavit.

John Miller, Axman.

Subscribed and sworn to by the said John Miller before me this 25<sup>th</sup> day of

July, 1904

Herbert R. Patrick  
M. S. Deputy Mineral Surveyor.

I, \_\_\_\_\_, do solemnly swear that I will well and truly perform the duties of flagman, in the establishment of corners and other duties, according to instructions given me and to the best of my skill and ability, in the survey of the Mining Claim of \_\_\_\_\_ known as the \_\_\_\_\_ more fully described in the preceding affidavit.

\_\_\_\_\_, Flagman.

Subscribed and sworn to by the said \_\_\_\_\_

before me this \_\_\_\_\_ day of \_\_\_\_\_, 190\_\_\_\_\_

A notary public could not be reached without great expense and delay in time. Herbert R. Patrick  
M. S. Deputy Mineral Surveyor

Survey No 1974-

Gold Bug No 2. ~~Gold Claim~~ Page 1

Beginning at Corner No 1.

Identical with the South East corner of the location.  
and with Cor. No 1. Survey No 1624. Olympia Lode Claim  
and on line 2-3 - Cacti Lode Claim of this survey.

A pine post 4 ins square. 2' high above ground. in a mound of  
stone and scribed 1-1624 and 1974-G.B.-No 1. Whence.

A pole 4 ins diam. } each blazed and scribed Thence. S. 12° 55' E. 94 ft  
A pole 5 ins diam. } T-1624-B.T. } bears. N. 50° 5' W. 20 ft

No available surface for further marking.  
no other bearing objects available.

M.D. Location Monument No 1623 - bears. S. 41° 20' E. 114 ft

Mahoney Peak distant about 3/4 mile - bears. N. 45° 30' E.

Black Rock Peak distant about 3 miles - bears. S. 79° 40' E.

Feet

Thence. N. 58° 10' W.

Va. X. 13° 38' E.

- 38 Pipe line - bears at corner - N. 10° 30' W.
- 300 Summit of high Ridge - bears - N. 40° E.
- 694 Cor. No 3. Cacti Lode Claim of this survey.
- 870 Center of "Spring Gulch" Wash. 25 ft wide bears. S. 58° W.
- 1500 To Cor. No 2.

Identical with the South West corner of the location.

A pine post 4 ins square 4 ft long set 12 ins into ground on  
bed rock in a mound of stone 5 ft diam. at base 2 ft  
high. and scribed 1974-G.B.-2. Whence

A 4 on a oak in place. 2x6x1 1/2 ft high above ground and  
scribed B.R. 1974-G.B.-2. bears N. 20° 40' W. 20 ft

A pole 4 ins diam. blazed & scribed B.T. 1974-G.B.-2 S. 59° 17' W. 57 ft.  
Thence. No. 31° 50' E.

Va. X. 13° 38' E.

- 300 The monument at the West end center of the claim.  
Identical with that of the location.

A pine post 4 ins square 4 ft long set 11 ins in the ground on  
bed rock in a mound of stone 5 ft diam at base 3 ft high  
lower side and 2 ft high. Upper side and scribed 1974-G.B.-W.E.C. Thence

A pole 5 ins diam blazed and scribed B.T. 1974-G.B.-W.E.C. - bears. S. 32° 32' W. 85 ft.

No other bearing object available.

- 600 To Cor. No 3.

Identical with the Northwest corner of the location.

A pine post 4 ins square 4 ft long set 4 ins in the ground on bedrock  
in a mound of stone and scribed 1974-G.B.-3. Whence.

A mark <sup>in place</sup> 2x3x6 ft high above ground scribed B.R. 1974-G.B.-3 - bears. S. 62° 55' W. 66 ft.

no other bearing objects available.

Survey No. 1974.

Gold Bug No. 2 - Lode Claim <sup>Page 2</sup> continued

Thence S. 58° 10' E.

Var. \* 13° 38' E

- 805 Cor. No. 4. Mercury Lode Claim of this Survey.
- 925 Center Spring Gulch wash 30 ft wide thence S. 30° W.
- 1025 Pipeline ~~to cor. No. 4.~~
- 1500 To Cor. No. 4.

Identical with the Northwest corner of the location and with cor. No. 4.

Survey No. 1624 - Olympia Lode Claim.

A pine post 4 ins. square, 3 ft. above ground in a mound of stones and scabed 1624-4. and 1974 - G.B.-4.

A + on a rock in place, 45-50 ft. high above ground. Chiselled true. <sup>thence</sup>  $\frac{4}{1624}$  B.O. thence S. 55° 30' E. 20 ft. true.

No more surface available for more marks.

No other bearing objects available.

Thence S. 31° 50' W.

Var. \* 13° 38' E

- 300 The monument at the east end center of the claim.
- Identical with that of the location, and with the West end center of Survey No. 1624 Olympia Lode Claim.

A pine post 6 ins. square, 2 1/2 ft. above ground in a mound of stones and scabed W.E.C. - 624 - and 1974 - F.E. E.E.C. thence

A + on a rock in place, 45-50 ft. high above ground chiselled B.O. 624 - W.E.C. thence N. 63° 00' E. - 107 ft. true.

A pole 5 ins. diam. blazed and scabed B.T. 1624 - W.E.C. thence N. 70° 40' E. - 73 ft. true.

No more available surface or other bearing object or more marks.

No other available bearing object.

- 600 To Cor. No. 1. The place of beginning.

Containing 20.6617 Acres.

Survey No. 1974-

Mercury ~~to~~ Claims Page 1

Beginning a Corner No. 1.

Identical with the South East Corner of the location, on line 3-A - Survey 1624 - Olympia hole claims.

A pine post 4 ins square 4 ft long, set 12 ins in the ground on bedrock in a mound of stone and scree.

1974-M-N-21.

Whence

A + on a rock, in place, 2 1/2 x 2 ft sq. in red chisels

B.R. - 1974-M-1-

bears. S. 81° 00' E. 72 ft 5 in

No other bearing objects available.

M.S. Location Monument No. 1623 — bears. S. 14° 34' W. 974.2 ft

Mahoney Peak, about 1/2 mile distant — bears. N. 31° 55' E.

Thence. N. 31° 50' E.

Var. # 13° 38' E.

300 The monument at the east end center of the claim

Identical with that of the location.

A pine post - ins square 4 ft long, set 10 ins in the ground on bedrock.

in a mound of stone and scree. 1974-M-E.E.C. Whence.

A + on a rock, in place 4 x 12 x 5 ft high, among round chisels B.R. 1974-M-E.E.C. bears. S. 45° 00' E. 33 ft

No other bearing object available.

600 To Cor. No. 2.

Identical with the North East corner of the location.

A pine post 4 ins square 4 ft long, set 10 ins in the ground on bedrock, in a

mound of stone 5 ft diam at base, 2 1/2 ft high, inscribed 1974-M-2

no bearing objects available.

Thence N. 58° 10' W.

Var. # 13° 38' E.

1061 Cor. No. 1. Hobson's Choice hole claim of this survey

1322 Pipeline

1361 The Monument at the South End center, Hobson's Choice hole claim

1451 Center of "Spring Gulch" Wash. 30 ft wide — bears. N. 18° E.

1500 To Cor. No. 3.

Identical with the Northwest corner of the location, on line 4-1-

Hobson's Choice hole claim, of this survey.

A pine post 4 ins square 4 ft long, set 5 ins in the ground, on bedrock.

in a mound of stone 3 ft diam at base, 2 ft high and inscribed 1974-M-3 - Whence

A barbed 4 ins diam. } Each blazed and scribed

{ bears. S. 20° 10' W. 3 ft 1 in.

A mesquite 6 ins diam } B.T. - 1974-M-3.

{ bears. N. 33° 20' W. 24 ft.

Thence S. 31° 50' W.

Var. # 13° 38' E.

300 The monument at the West end center of the claim.

Identical with that of the location.

A pine post, 4 ins square 4 ft long, set 12 ins in the ground.

# Survey 1974 -

Mercury Code Claims - Page 2 continued

(West end center monument continued)  
on bed rock in a mound of stone 3 ft diam at base 2 ft. hi and  
scribed - 1974 - M - W.E.C. Whence

A paloverde 1 in. diam. blazed and scribed B.T. - 1974 - M - W.E.C. bears S. 0° 30' E. 29 ft.  
No other bearing object available

600 To corner No. 4.

Identical with the South West corner of the location, and on  
line 3-4 - of hold Prop U<sup>No. 2</sup> Code Claim of this survey.

A pine post 4 in. square 4 ft. long, set 12 in. into the ground or rock,  
in a mound of stone 3 1/2 ft. at base, 2 ft. high and scribed 1974 - M - 4.

Whence A paloverde 4 in. diam. } Blazed and scribed, bears S. 73° 50' W. 44 ft.  
A + at base of paloverde 4 in. diam. } B.T. - M - 4. } bears S. 24° 20' E. 44 ft.

The latter bearing tree leans to the south, and letters on  
westerly side, the side facing corner being too rough to letter.

Thence, S. 58° 10' E.

Var.  $\pm$  13° 35' E.

120 Center of Spring Gulch wash. 30 ft. wide. --- bears S. 30° W

220 Pipe line.

695 Cor. No. 4. Survey No. 1624 - Olympia Code Claims of this survey

1500 To corner No. 1. The place of beginning.

Containing 20.661+ Acres.



# Survey No 1974

Custi ~~hade~~ Claim Page 1.

Beginning at Corner No 1.

Identical with the South East Corner of the location and on line 1-2 - Survey No-1623 - Rosalind hade claim. A pine post 4 ins square 4 ft long, set 12 ins in the ground, or bedrock in a mound of stone, and scribed 1974-C-1, whence

- A + on a rock, in place 3x3-2 ft high above ground — bears S. 44° 7' E 44 ft 6 in
  - B + on a rock, in place 3x3-7 ft high above ground — bears S. 21° 13' W 63 ft
- Each chiseled B.R. 1974-C-1.

No. 1 Location Monument No 623 -

- Moahoney Peak, about 3/4 mile distant — bears N. 31° 56' E, 295.0 ft
- Thence N. 31° 50' E.

Foot.

Va. # 13° 38' E.

210.25 — 210.25

The monument at the East End Center of the claim. Identical with that of the location

A pine post 4 ins square, 4 ft long, set 18 ins in the ground in a mound of stone, 5 ft diam at base. 2 ft high and scribed 1974-C-1-E.E.C.

- A + on a rock in place 2x3-7 ft high above ground chiseled B.R. 1974-C-1-E.E.C. S. 35° 50' W 61 ft
- No other bearing object available.

399.5 — 399.5

To Cor No 2.

Identical with the North East corner of the location and on line 2-1 - Survey No 1624 - Olympia hade claim. A pine post 4 ins square, 4 ft long, set 12 ins in the ground or bedrock in a mound of stone and scribed 1974-C-2. Whence

- A + on a rock in place 11x4-4 ft high above ground — bears S. 52° 41' W, 37 ft
  - A + on a rock in place 5x8-6 ft high above ground — bears S. 0° 55' E, 53 ft
- Each chiseled B.R. - 1974-C-2.
- Thence N. 58° 10' W.

Va # 13° 38' E.

- 476 Center Slim Jim Gulch, 30 ft wide — bears S 20° W.
- 506 Road to Constellation bears N. 302. General course, S. 55° E.
- 750 Road to Mill — bears N. 25° E.
- 806 Cor. No 1. Survey No 1624. Olympia hade claim.
- 844 pipe line. —
- 1106 Summit of High ridge — bears N. 40° E.
- 1500 To Cor. No 3.

Identical with the North West corner of the location and on line 1-2 - Gold Bug No. 2, hade claim of this Survey. A pine post 4 ins square, 4 ft long, set 12 ins in the ground or bedrock in a mound of stone, and scribed, 1974-C-3 - whence.

- A + on a rock in place 3x4-3 ft high above ground chiseled B.R. 1974-C-3 bears S. 57° 40' W, 34 ft 4 in
- No other bearing object available.

Survey No. 1974 -

Blackhawk Lake Claim - continued, Pa. 2.

From corner No. 3

Thence, S. 31° 50' W.

Var. ~~to~~ 13° 38' E.

191 The monument at the west end center of the claim. Identical with that of the location.

A pine post 4 ins. square, 4 ft long, set 11 ins. in the ground on bed rock in a mound of stone and scribed, 1974-C-W.E.C.

Whence, A paloverde 4 ins. diam. ~~blazed~~ blazed and scribed bears S. 42° 51' 2.70 ft  
A paloverde 4 ins. diam. } B.T. - 1974 - C - W.E.C. bears S. 55° 47' N. 111 ft

362 To Cor No. 4.

Identical with the South West Corner of the location and on the north side line of the Blackhawk Lake claim unsurveyed.

John. Miller Claimant

A pine post 4 ins. square, 4 ft long, set 2 ins. in the ground on bed rock in a mound of stone and scribed, 1974-C-4.

A paloverde 3 1/2 ins. diam. blazed and scribed B.T. 1974-C-4. bears N. 7° 8' E. - 30 ft and

A + on a rock in place 1 1/2 x 3 x 2 ft high. too hard to letter bears N. 55° 00' E. 24 ft

Thence, S. 64° 50' E.

Var. ~~to~~ 13° 38' E.

268<sup>5</sup> To Cor. No. 5.

Identical with a corner of the location, and with the Northeast corner of the Blackhawk Lake claim, unsurveyed. Claimant John Miller.

A pine post 4 ins. square, 4 ft long, set 11 ins. in the ground on bed rock in a mound of stone 4 ft diam at base, 2 1/2 ft high and scribed, 1974-C-5.

Whence, A paloverde 4 ins. diam. blazed and scribed B.T. - 1974 - C - 5 bears S. 53° 10' E. 50 ft.

A + on a rock in place. 2 to 1 ft face, 1 1/2 ft high in rock. bears S. 15° 43' W. 14 ft.

This stone too hard to letter.

Thence, S. 25° 45' W.

Var. ~~to~~ 13° 38' E.

94. To Cor. No. 6.

Identical with a corner of the location, and on the East end line of the Blackhawk Lake claim, unsurveyed.

A pine post 4 ins. square, 4 ft long, set 12 ins. in the ground on bed rock in a mound of stone 5 ft diam at base, 2 1/2 ft high and scribed, 1974-C-6.

Whence, A paloverde 3 1/2 ins. diam. blazed and scribed B.T. - 1974 - C - 6 bears S. 85° 10' W. - 44 ft 4 ins.

A + on a rock in place. 2 x 2 x 2 1/2 ft high above ground scribed B.R. 1974-C-6 bears S. 22° 10' E. - 16 ft 4 ins.

Survey No 1974.

lasti ~~code claim~~ concluded. Pa 3.

Fact. From Cor. No 6 -

thence S. 59° 25' E.

72. 13° 38' E.

- 136. Cor. No 2. Survey No 1623 - Proposed trade claim.
- 546 Road down Slim Jim Cañon
- 440 Center "Slim Jim" Cañon. 40 ft wide base. South ~~ward~~.
- 1223<sup>2</sup> To Cor. No 1. This place of beginning.

Containing .  $\frac{13,707}{13,707}$  Acres.  
 13,707

Survey No 1974.

Hobsons Choice Land Claims, Pa. 1

Beginning at Cor. No. 1.

Identical with the South East Corner of the location. on line 2-3. Mercury Land Claim of this Survey, A pine post 4 ins. square, 4 ft long. set 12 ins. in the ground on bedrock, in a mound of stone and scribed, 1974-H.C.-N-1.

A + on a rock in place. 2 x 2 1/2 ft x 6 ins. high above ground, and chiseled on top. B. R. - 1974-H.C.-1

bears S. 39° 00' W - 67 ft.

Note, No space available on face of Rock available to letter,

No other bearing object available

U.S. Location Monument, No 1623, ----- bears S. 9° 33' E. 2040 ft

Woburny Brook, about ~~about~~ 1/2 mile distant ----- bears N. 55° 25' E.

722 ft. Thence, N. 17° 45' E.

Via. N. 13° 38' E.

1500 To Cor. No. 2.

The corner of the location not found.

Cor. No. 2. Not set, because it falls in wash where a permanent corner can not be established. Whence, Witness Corner to Cor. No. 2, on line 2-3 - bears N. 58° 10' W

5 ft. A pine post 4 ins. square, 4 ft long, set 12 ins. in the ground on bedrock, in a mound of stone, and scribed. W. C. - 1974-H.C.-2

A + on a rock, in place, in face of w. 8 ft. on South East side of gulch. Too hard to letter.

bears S. 53° 7' E. 31 ft.

A paloverde 6 ins. diam. limed and scribed. B.T. W.C. - 1974-H.C.-2 <sup>2</sup> bears N. 53° 7' W - 12 ft.

Thence N. 58° 10' W.

Via. N. 13° 38' E.

5 The Witness Cor. to Corner No. 2.

300 The Monument at the North End Center of the Claim

Identical with that of the location.

A pine post 4 ins. square, 4 ft long, set 10 ins. in the ground on bedrock, in a mound of stone, 5 ft. diam. at base, 2 1/2 ft high, and scribed. 1974-H.C.-N.E.C.

A + on a rock, in place. 2 1/2 x 2 1/2 ft. above ground too small to letter

bears S. 6° 35' W - 9 ft.

A paloverde 6 ins. diam. limed and scribed. B.T. - 1974-H.C.-N.E.C. bears N. 20° 8' W - 18 ft.

600 To Cor. No. 3.

Identical with the North West cor. of the location.

A pine post 4 ins. square, 4 ft. long, set 9 ins. in the ground on bedrock in a mound of stone, and scribed - 1974-H.C.-3.

A paloverde 4 ins. diam. } ~~limed~~ limed and scribed bears S. 84° 24' W - 75 ft.

A paloverde 6 ins. diam. } B.T. 1974-H.C.-3. bears N. 15° 51' E. 76 ft.

# Survey No 1974.

Hobsons Choice Lode claim <sup>pa. 2</sup> continued

(From No. 3.) Thence S. 17° 45' W.

Var # 13° 38' E.

1500 To Cor. No 4.

Identical with the Southwest Corner of the location.

A pine post 4 ins square 4 ft long set 10 ins in the ground marked in a mound of stone and scribed. 1974-H.C-4. Thence

A pole 5 ins diam. blazed and scribed. B.T-1974-H.C-4. S. 35° 10' E. 131 ft

No other bearing objects available.

Thence S. 58° 10' E.

Var. # 13° 38' E.

161 Cor. No. 3. Mercury lode claim of this survey.

210 Center of "Silver Gulch" Wash. 30 ft wide bears S. 18° W.

300 The monument at the South End ~~center~~ of the claim.

Identical with that of the location, and on line 2-3 of Mercury lode claim of this survey.

A pine post 4 ins square 4 ft long set 5 ins in the ground or block in a mound of stone and scribed 1974-H.C.-S.E.C. Thence

A + on rock in place 2-3-2 high above ground. ~~Each~~ Chisel, diam. 5/8" 10 W. 27 ft Thence

A + <sup>base</sup> on boulder 4x4x2 ft high above ground. B.R. 1974-S.E.C. bears N. 36° 10' W. 8 ft Thence

The rest would be a rock. lettered on top, the face to require mark.

339 Pipe in.

600 To Cor. No 1. The place of beginning. containing 20.040 ~~20.040~~ acres.

Area of Claims	Acres.
Gold Bug No 2.	✓ 20.6614
Mercury,	✓ 20.6614
Coati	✓ 13. <sup>207</sup> <del>175</del>
Hobsons Choice.	✓ <u>20.040</u>
Total Area of Claims	✓ 75. <del>135</del> <sup>069</sup>

This claim consisting of the Gold Bug No 2, Mercury, Coati and Hobsons Choice lode claims is located on unincorporated land, about

12 miles north east of Wickburg and about 2 miles west of Constellation Post Office, a station on the stage road from Wickburg to Obrien Camp and approximately in the Northwest quarter of Township 8 North, Range 3 West, S. D. R. No. and about 400 ft. north of the junction of Silver Gulch and Silver Run Canon.

It was impossible to find any land corner or to hear of the existence of any within the limits of distance required.

Survey No. 1974.  
Gold Bug No. 2, Mercury, Cack and Hobson Claims.

Improvements.

I certify that the value of the labor and improvements upon this claim, placed there by the claimants and their grantors is not less than five hundred dollars for each location of the claim and that said improvements consist of the following items.

Gold Bug No. 2.

760.1. Discovery Tunnel. Face bears from East end center.	S. 53° 55' W. 120 ft
Course N. 69° 17' W. 4 x 6 ft. high x 6 1/2 ft long.	Value \$528.00
Open cut to face of tunnel No. 1. 5 ft wide. 8 ft x 25 ft long.	Value 125.00
Credited on Olympia claim. Survey No. 1624	
undivided 1/6 interest in work done since	
Survey for patent was made	
Total Value of improvements	\$ 848.00
	\$ 1493.00

Note: The improvements made upon the Olympia hoist claim Survey No. 1624, contiguous to each claim of this Survey, since said claim was surveyed for Patent are as follows:

Shaft No. 1 on said claim enlarged to 3 compartments, 6 ft dia x 12 ft dia. Timbered with sawed pine posts and braces, 6 x 6 in, and lashed with 2 inch plank. One compartment provided with steel track one compartment provided with steel ladder.

One compartment not equipped. 137 ft dia. Value \$4110.  
Bears from West end center

Tunnel No. 3. Which bears from drift on line 1-2 distant 330 ft S. 58° 09' from Cor. No. 1

Tunnel is 5 x 6 1/2 ft high. Course N. 12° 30' E. 100 ft. Value 700.

Thence along vein. course N. 48° 30' W. 195 ft. Value 1660.

Thence crosscut 5 x 6 1/2 ft dia. Course N. 30° E. 33 ft. Value 302.

At 250 ft. Tunnel intersects Shaft No. 1.

At 240 ft. A crosscut 5 x 7 ft dia. Course N. 32° E. 12 ft. Value 108.

At 246 ft. A wing 4 x 6 x 26 ft dia. Value 260.

Total Value \$ 7140

Value of part of these improvements reported in Survey 1624 \$ 2100.

Value of part of these improvements to be credited on this Survey \$ 5040.

Undivided 1/6 interest to be credited to Olympia. Olympia Extension, Cack, Gold Bug No. 2, Mercury and Hobson Claims, inc. \$ 840.

Survey No-1974 -  
 Gold Bug No. 2, Mercury, Coati and Hobsons Claim.  
 Improvements Continued.

This shaft No. 1, and Tunnel No. 3, on Olympia hole claims are so located that by further extension of the shaft - tunnel and crosscuts in their present courses they will follow the veins of the extensions of these claims and cut the veins of the parallel claims so that some of the entire group can be worked and developed to the best advantage and with the greatest economy.

Reference is made to decision in case of Zephyr and other hole mining claims. (30 L.D. 510) and to letter of the Patent Commission of the land office submitted by the applicant, covering case where work done on patented claim for an entire group of contiguous claims.

- Mercury.
- No. 1. Discovery Shaft. from West End Center. bears  $S 58^{\circ} 38' E. 500 ft.$   
 4 x 6 ft. x 10 ft. deep. Value. \$80.
- No. 2. Tunnel, from point on center line  $S 58^{\circ} 10' E.$   
 Course  $N 2^{\circ} W. 500 ft.$  - from West end Center face  $S 65^{\circ} 03' E. 132 ft.$   
 Open cut to tunnel. Course  $N. 100^{\circ} W. 6 ft. wide, 10 ft. face, 20 ft. long.$   
 Value. \$100.
- No. 3. Shaft. from same point on center line. bears  $S 81^{\circ} 25' E. 132 ft.$   
 4 x 7 ft x 10 ft deep. Value 80.  
 Credited from Olympia  $840.$   
 Total Value.  $\$1260.$

- Coati.
- No. 1. Discovery Shaft - from West End Center bears  $S 58^{\circ} 14' E. 500 ft.$   
 6 x 8 x 10 ft - deep. Value. \$90.
- No. 2. Tunnel, from point on center line  $S 58^{\circ} 14' E. 637 ft.$   
 from N. end Center. face bears  $N 31^{\circ} 46' E. 33 ft.$   
 Course  $N 35^{\circ} 30' W. 4 ft. wide 6 1/2 ft. high, 25 ft. long$   
 Value \$ 200.
- Open cut to Tunnel No. 2,  
 Course  $N. 35^{\circ} 30' W. - 6 ft. wide: 8 ft. face, 27 ft. long.$   
 Value. 135.  
 Credited from Olympia  $840.$   
 Total Value.  $\$1265.$

Survey No. 1974.  
Improvement Continued.

Hobsons Choice.		
No. 1.	Discovery Cut: from south end Center. fac. bears. Course N. 46° W. 5 ft. wide. 12 ft. fac. 12 ft. long.	N. 17° 45' E. 550 ft.
	Value.	\$ 72.
No. 2.	Shaft from same point. bears. 4 x 8 x 12 ft. deep.	N. 19° 35' E. 825 ft.
	Value.	\$ 96.
No. 3.	Imperd. Shaft - from same point. bears. 6 x 8 x 30 ft. deep.	N. 19° 33' E. 860 ft.
	Value	\$ 450.
	Drift in bottom of No. 3 - 6 ft. - Wid. 7 ft. hi. 24 ft. long. Course N. 18° E.	Value \$ 192.
No. 4	Shaft - from same point. bears. 4 x 6 - - 10 ft. deep.	N. 17° 45' E. 835
	Value	\$ 80.
No. 5	Open cut <sup>beginning</sup> 3 ft. S. of W.L. corner No. 2. Course 5 ft. W. 11 ft. fac. 15 ft. long.	N. 58° 13' W. 15 ft.
	Value.	\$ 90.
	Credit from Olympia	\$ 40.
	Total Value.	\$ 1820.

Summary of Value of improvements:

Gold Bug No. 2. Lode claim	\$ 1493.
Mercury,	1260.
Cacti	1265.
Hobsons Choice	1820.
Total Value of Improvement.	\$ 5838.

Other improvements not counted in the above estimate.

Gold Bug No. 2.

Water Tank	\$ 100.
800 ft. in. Pipe line, laying & Excavating	240.
Mercury,	Total 340.
600 ft. 1 in. pipe, laying & excavating	180.
Cacti - 400 ft. 1 in. pipe, laying and excavating	120.
300 ft. Road. Rock cutting and filling	200.
Boarding house with basement for assay	
Office and storeroom, frame No. 1. Value, 1000.	
Gold Bug No. 2 - N.W. Cor. bears.	S. 23° 27' E. 304 ft.
A frame 12 ft. posts. 22 x 60 ft. long side bears.	S. 48° 45' E.
Bunkhouse No. 1. from point on Center line distant S. 58° 14' E. 725 ft. from West end Center	S. 55° 50' E. 47 ft.
A frame. 10 ft. posts. 24 x 40 ft. long <sup>side</sup> bears.	N. 57° 30' E.
Value	800.
amt.	\$ 2120.



Survey No 1974.

Other Improvements continued.

Cacti, Continued. Surf forward. \$2120.

Bank House No 2. from same point. N.W. cor. bears. S 18° 10' E. 95 5/8 ft. A frame 24x24 ft. 10 ft posts. West side - course Value. \$500. S 57° 45' W.

Bank House No 3. from same point N.W. cor bears. S 11° 20' W. 125 5/8 ft. Frame. same dimensions. West side same course as No 2. Value. \$500.

Bank House No 4 from same point. N.W. cor bears. S 2° 40' W. 135 5/8 ft. A frame. 24 x 24 ft. x 12 ft posts. West side bears same. Value \$550.

Excavations for boarding House. 156 cu yds. Rock \$300. Total value of additional improvements on cacti \$3970

End. of pipe line from W. end cacti. S 58° 42' E. 753 ft

Hobson's choice.

850 ft. pipe. excavation and laying. Value \$355

Total Value of improvements not counted in estimate, \$10,445

Other improvements made on Olympia, since survey.

Engine House. from West end cacti. S.W. cor bears. S 63° 33' E. 135 5/8 ft. 35 x 45 ft. 18 ft posts. Sides and roofing of corrugated iron. long side course. N. 41° 10' E. Value. \$1000.

Shop. from same point. S.E. cor. bears. S 54° 47' E. 104 5/8 ft. 20 x 30 ft x 12 ft posts. Sides and roofing of corrugated iron. Course of long side. N. 35° 10' W.

Hoist Frame. Trestle and on fire. Value 600. Trestle, - floored. 60 ft long. Value. 1000

Excavations 200 ft of Road. rock cut. 150 cu yds. 300. 400 cu yds. filling and reclaiming all. 400. 500 " " Rock cut. for Hoist house. 1000. 80 " " " " Shop. 100. 600 " " " " Mill and 64 bins. 1200. Total. \$5670

Summary of improvements not included in estimate for patent. \$3970

Road. Excavations. Buildings, Cacti, Lode. \$370

Pipe line, and Water tank. Gold Bug No 2 lode. 340

" " Mercury " 180

" " Hobson's choice " 255

Road. Excavations & Buildings, Olympia 5670

Total \$10415

The discovery Tunnel of the Gold Bug No. 2. Lode, shows a vein of ore at a depth from surface of 10 ft or more, and is located from the East end center, view N. 53° 55' W. 120 ft

The presumed course of the vein is from the East end center to the West end center, 1500 feet.

The discovery shaft of the Mercury Lode shows a vein of ore at 10 ft. depth, and is located from the West end center S. 55° 35' E. 50 ft

The presumed course of the vein is from the East end center to the West end center, 1500 ft.

The discovery shaft of the Caeti Lode shows a vein of ore at 10 ft depth, and is located from the W. end center S. 55° 14' E. 50 ft

The presumed course of the vein is from the West end center to the east end center, 1500 ft.

The discovery cut of the Hobson's Choice Lode, shows a vein of ore at a depth of 10 ft, and is located from the South end center N. 17° 45' E. 50 ft

The presumed course of the vein is from the South end center to the North end center, 1500 feet.

On the Gold Bug No. 2, Mercury and Caeti Lodes, the main veins appear to dip to the North, and there are several spurs or veins that run from North to South, intersecting main veins, and dipping to the east. The main vein on the Hobson's Choice Lode appears to dip to the east.

The slope of the surface of the claims is principally to the Southward, but the general slope of the country is to the Westward.

This survey was made with a light Mountain Survey Transit, with solar attachment. The courses were deflected from the true meridian which was determined by deflecting the proper angle from the boundary lines of the Olympia Lode claim, Survey No. 1624, with which claim this claim is connected and which said boundary lines were established by me by Astronomical

Survey No. 1974 -

17

Observation in January 1902.

The Gold Bug No 2. is a direct extension of the Olympia to the Westward.

The Cacti Lode Claim is formed upon the east by the Wisconsin, owned by claimants, and upon the South and West by the Blackhawk John Miller Claimant, and further upon the South by the Rosalyn Lode Claim Surv. 1623, owned by claimants.

The Mercury is joined on the South in part by the Olympia Surv. No. 1624, owned by claimants, and upon the east by the Pachahantas, John Willcott Claimant.

No other known claims joining.

The distances were measured with a 100-foot steel tape.

The disagreement between these field notes and the calls of the locations notices are due to errors in the latter.

The mounds of stone when not otherwise described are 4 ft. diam. at base, and 3 ft. high, and the exact corner point is marked by a nail driven in the top of each post.

The Pachahantas, unsurveyed joins the Mercury upon the East. John Willcott Claimant.

The Wisconsin joins the Cacti upon the East. unsurveyed - owned by claimants hereto.

The Blackhawk, unsurveyed, joins upon the West and South, claimed by John Miller.

Signed Herbert R. Patrick

M.D. Deputy Minn. Surveyor.

# FINAL OATHS FOR SURVEYS.

## LIST OF NAMES.

A list of the names of the individuals employed by Herbert R. Patrick

United States Deputy Mineral Surveyor, to assist in running, measuring, and marking the lines corners and boundaries described in the foregoing field notes of the survey of the mining claim<sup>s</sup>

of the Black Rock Mining Company, known as the Gold Bug No. 2, Hobson's Choice, Mercury and Cacti, Lode Claims, Survey No. 1974  
known as the

and showing the respective capacities in which they acted.

- Frank A. Long, Chairman.
- George F. Morey, Chairman.
- John Miller, Axman.
- ....., Flagman.

## FINAL OATHS OF ASSISTANTS.

We, Frank A. Long, George F. Morey,  
and John Miller, do solemnly swear that we assisted Herbert R. Patrick, United States Deputy Mineral Surveyor, in marking the corners and

surveying the boundaries of the mining claim<sup>s</sup> of the Black Rock Mining Company, known as the "Gold Bug No. 2", "Hobson's Choice", "Mercury" and "Cacti" Lode Claims, Survey No. 1974, represented

in the foregoing field notes as having been surveyed by said deputy mineral surveyor and under his direction; and that said survey has been in all respects, to the best of our knowledge and belief, faithfully and correctly executed, and the corner and boundary monuments established according to law and the instructions furnished by the United States Surveyor-General for Arizona.

- Frank A. Long, Chairman.
- George F. Morey, Chairman.
- John Miller, Axman.
- ....., Flagman.

Subscribed and sworn to by the above-named persons before me

this 30 day of July, 1984

My commission expires 6 30 7  
Herbert Notary Public

(4-686.)

## FINAL OATH OF U. S. DEPUTY MINERAL SURVEYOR

I, Herbert R. Patrick, U. S. Deputy Mineral Surveyor, do solemnly swear that, in pursuance of instructions received from the United States Surveyor General for Arizona, dated July, 19<sup>th</sup> 1904, I have, in strict conformity to the laws of the United States, the official regulations and instructions thereunder, and the instructions of said Surveyor General, faithfully and correctly executed the survey of the Mining Claim of The Black Rock Mining Company known as the Gold Bug No 2 - Mercury, known as the Hobson's Choice - and Lacti Lode Claims, situate in Black Rock Mining District, Yavapai County, Arizona, in Section appt, Township No. 8 N, Range No. 3 R, G&R B&M and designated as Survey No. 1974, as represented in the foregoing field notes, which accurately show the boundaries of said mining claim as distinctly marked by monuments on the ground, and described in the attached copy of the location certificate, which was received by me from the Surveyor General with said instructions, and that all the corners of said survey have been established and perpetuated in strict accordance with the law, official regulations and instructions thereunder; and I do further solemnly swear that the foregoing are the true and original field notes of said survey and my report therein, and that the labor expended and improvements made upon said mining claim by claimant or its grantors are as therein fully stated, and that the character, extent, location and itemized value thereof are specified therein with particularity and full detail, and that no portion of said labor or improvements so credited to this claim has been included in the estimate of expenditures upon any other claim.

Herbert R. Patrick  
U. S. Deputy Mineral Surveyor.

Subscribed and sworn to by the said Herbert R. Patrick,

U. S. Deputy Mineral Surveyor, before me no Clerk District Court

3d Dist Arizona and for Maricopa Co this 24<sup>th</sup>

day of September, 1904.

Chas. J. Ormley

Affidavit of Five Hundred Dollars Improvements.

We, Frank A. Long, and George F. Morry

of lawful age, being first duly sworn according to law, depose and say: That we are acquainted with the "Gold Bug No. 2", "Harbor's Choice", "Mercury" and "Leati" mining claims, situate in Black Rock Mining district, Yavapai County, Arizona Territory, for which the Black Rock Mining Company

has made application for survey prior to application for patent under the provisions of the Act of Congress, approved May 10, 1872; and that the labor done and improvements made thereon by the applicant and the grantors exceed Five Hundred Dollars in value, and further that we are not personally interested in said mine.

Frank A. Long  
George F. Morry

TERRITORY OF ARIZONA, }  
County of Yavapai } ss:

Sworn to and subscribed before me, this 30

day of July, 1904



W. J. Gilbert Notary Public

6956b500-2-03

My Commission expires SEP 10 1907

"Gold Bug No.2".

Amended Notice of Mining Location.  
Lode Claim.

To all whom it may concern: This mining claim, the name of which is the Gold Bug No.2 Mining Claim, situate on lands belonging to the United States of America, and in which there are valuable mineral deposits, was entered upon and located for the purpose of exploration and purchase by J.A.Merrill, Sec'y Black Rock Mining Co. the undersigned, on the 8th day of July, 1904.

The length of this claim is fifteen hundred feet and I claim one hundred twenty feet in a southeasterly direction and thirteen hundred eighty feet in a northwesterly direction from the center of the discovery monument, at which this notice is posted, lengthwise of the claim, together with three hundred feet in width of the surface grounds, on each side of the center of said claim.

The general course of the lode deposit and premises is from the southeast to the northwest.

The claim is situated and located in the Black Rock Mining District, in Yavapai County, in the Territory of Arizona, about one mile in a southwesterly direction from Mahoney Pk. and about 3 miles in a northwesterly direction from Black Rock Pk.

The surface boundaries of the claim are marked upon the ground as follows: Beginning at the southeasterly end of the claim at a monument of stone at a point in a southeasterly direction 120 feet from the discovery monument, (at which this notice is posted), being in the center of the southeasterly end line of said claim; thence 300 feet to a monument of stone, being the southwest corner of said claim; thence 1500 feet to a monument being at the northwest corner of said claim; thence 300 feet to a monument at the center of the northwesterly end of said claim; thence 300 feet to a monument being at the northeast corner of said claim; thence 1500 feet to a monument at the southeast corner of said claim; thence 300 feet to the place of beginning.

All done under the provisions of Chapter Six, of Title XXXII of the Revised Statutes of the United States and of an act of the General Assembly of Arizona, entitled "An Act Concerning Mines", approved March 20th, 1895 and amended March 2nd, 1899.

This is an amended location notice of the Gold Bug No.2 Mining Claim, located by J.F.Cochran and J.K.Murphy on the 18th day of Sept. 1899, and recorded in Book 52 of Records of Mines, at page 384, in the office of the County Recorder of the aforesaid County of Yavapai, to which reference is hereby made, and this amended location notice is made and posted to correct errors in the description in the said original location notice.

Dated and posted on the ground this 8th day of July, 1904.

J.A.Merrill, Sec'y.  
Black Rock Mining Co.

Recorded at request of J.A.Merrill, July 18th, A.D.1904, at 2:20 o'clock P.M. in Book 70 of Mines, page \_\_\_\_\_, Records of Yavapai County, Arizona.

(Seal)

P.J.Farley,  
County Recorder.

By \_\_\_\_\_ Deputy.

\*\*\*\*\*

"Cacti".

Amended Notice of Mining Location.  
Lode Claim.

To all whom it may concern: This mining claim, the name of which is the Cacti Mining Claim, situate on lands, belonging to the United States of America, and in which there are valuable mineral deposits, was entered upon and located for the purpose of exploration and purchase by J.A.Merrill, Sec'y Black Rock Mining Co. the undersigned, on the 8th day of July, 1904.

The length of this claim is fifteen hundred feet and I claim five hundred feet in a northwesterly direction and one thousand feet in a southeasterly direction from the center of the discovery monument, at which this notice is posted, lengthwise of the claim, together with three hundred ft. more or less, in width of the surface grounds, on each side of the center of said claim. The general course of the lode deposit and premises is from the northwest to the southeast.

The claim is situated and located in the Black Rock Mining District, in Yavapai County, in the Territory of Arizona, about 1 mile in a southwesterly direction from Mahoney Pk. and about 3 miles northwesterly from Black Rock Pk. lying bet. the Olympia and Rosalind Mining Claims and includes all the surface width between said claims.

The surface boundaries of the claim are marked upon the ground as follows: Beginning at the northwesterly end of the claim at a monument of stone at a point in a northwesterly direction 500 feet from the discovery monument, (at which this notice is posted), being in the center of the vein at the westerly end of said claim; thence 190 feet to a monument of stone being the northeast corner of said claim; thence 1500 feet to a monument being at the southeast corner of said claim; thence 190 feet to a monument at the center of the vein at the easterly end of said claim; thence 300 feet to a monument being at the southwest corner of said claim; thence 1500 feet to a monument at the northwest corner of said claim; thence 300 feet to the place of beginning.

All done under the provisions of Chapter Six, of Title XXXII of the Revised Statutes of the United States and of an act of the General Assembly of Arizona, entitled "An Act Concerning Mines", approved March 20th, 1895 and amended March 2nd, 1899.

This is an amended location notice of the Cacti Mining Claim, located by J.F.Cochran and J.K.Murphy on the 31st day of July, 1899 and recorded in Book 52 of Records of Mines, at page 385, in the office of the County Recorder of the aforesaid County of Yavapai to which reference is hereby made, and this amended location notice is made and posted to correct errors in the description in the said original location notice.

Dated and posted on the ground this 8th day of July, 1904.

J.A.Merrill, Sec'y.  
Black Rock Mining Co.

Recorded at request of J.A.Merrill, July 18", A.D.1904, at 3:20 o'clock P.M. in Book 70 of Mines, Page \_\_\_\_\_, Records of Yavapai County, Arizona.

(Seal)

P.J.Farley,  
County Recorder.

By \_\_\_\_\_ Deputy.

\*\*\*\*\*



"Mercury" .

Amended Notice of Mining Location.  
Lode Claim.

To all whom it may concern: This mining claim, the name of which is the Mercury Mining Claim, situate on lands belonging to the United States of America, and in which there are valuable mineral deposits, was entered upon and located for the purpose of exploration and purchase by J.A.Merrill, Sec'y Black Rock Mining Co. the undersigned, on the 8<sup>th</sup> day of July, 1904.

The length of this claim is fifteen hundred feet and I claim five hundred feet in a northwesterly direction and one thousand feet in a southeasterly direction from the center of the discovery monument, at which this notice is posted, lengthwise of the claim, together with 300 feet in width of the surface grounds, on each side of the center of said claim. The general course of the lode deposit and premises is from the southeast to the northwest.

The claim is situated and located in the Black Rock Mining District, in Yavapai County, in the Territory of Arizona, about 1 mile in a southwesterly direction from Mahoney Pk. and 3 miles northwesterly from Black Rock Peak.

The surface boundaries of the claim are marked upon the ground as follows: Beginning at the southeasterly end of the claim at a monument of stone at a point in a southwesterly direction 1000 feet from the discovery monument, (at which this notice is posted), being in the center of the southeasterly end line of said claim; thence 300 feet to a monument, being the southwest corner of said claim; thence 1500 feet to a monument being at the northwest corner of said claim; thence 300 feet to a monument at the center of the northwesterly end of said claim; thence 300 feet to a monument being at the northeast corner of said claim; thence 1500 feet to a monument at the southeast corner of said claim; thence 300 feet to the place of beginning.

All done under the provisions of Chapter Six, of Title XXXII of the Revised Statutes of the United States and of an act of the General Assembly of Arizona, entitled "An Act Concerning Mines", approved March 20th, 1895, and amended March 2nd, 1899.

This is an amended location notice of the Mercury Mining Claim, located by G.M.Murphy on the 15th day of May, 1901 and recorded in Book 59 of Records of Mines, at page 118, in the office of the County Recorder of the aforesaid County of Yavapai, to which reference is hereby made, and this amended location notice is made and posted to correct errors in the description in the said original location notice.

Dated and posted on the ground this 8<sup>th</sup> day of July, 1904.

J.A.Merrill, Sec'y.  
Black Rock Mining Co.

Recorded at request of J.A.Merrill, July 18<sup>th</sup>, A.D.1904, at 2:20 o'clock P.M. in Book 70 of Mines, page \_\_\_\_\_, Records of Yavapai County, Arizona.

P.J.Farley,  
County Recorder.

(Seal)

By \_\_\_\_\_  
Deputy.

\*\*\*\*\*

"Hobson's Choice."

Amended Notice of Mining Location.  
Lode Claim.

To all whom it may concern: This mining claim, the name of which is the Hobson's Choice Mining Claim, situate on lands belonging to the United States of America and in which there are valuable mineral deposits, was entered upon and located for the purpose of exploration and purchase by J.A.Merrill, Sec'y Black Rock Mining Co. the undersigned, on the 8 day of July, 1904.

The length of this claim is 1500 feet and I claim 550 feet in a southerly direction and 950 feet in a northerly direction from the center of the discovery monument, at which this notice is posted, lengthwise of the claim, together with 300 feet in width of the surface grounds, on each side of the center of said claim. The general course of the lode deposit and premises is from the south to the north.

The claim is situated and located in the Black Rock Mining District, in Yavapai County, in the Territory of Arizona, about 3/4 of one mile in a southwesterly direction from Mahoney Pk. and about 3 miles in a northwesterly direction from Black Rock Peak.

The surface boundaries of the claim are marked upon the ground as follows: Beginning at the north end of the claim at a monument of stone at a point in a northerly direction 950 feet from the discovery monument, (at which this notice is posted), being in the center of the north end line of said claim; thence east 300 feet to a monument of stone, being the northeast corner of said claim; thence south 1500 feet to a monument being at the southeast corner of said claim; thence west 300 feet to a monument at the center of the south end of said claim; thence west 300 feet to a monument being at the southwest corner of said claim; *thence north 1500 feet to a monument at the north east corner of said claim*; thence east 300 feet to the place of beginning.

All done under the provisions of Chapter Six, of Title XXXII of the Revised Statutes of the United States and of an act of the General Assembly of Arizona, entitled "An Act Concerning Mines", approved March 20th, 1895, and amended March 2nd, 1899.

This is an amended location notice of the Hobson's Choice Mining Claim, located by J.K.Murphy, Chas.T.Wilcutt on the 1st day of April, 1901 and recorded in Book 57 of Records of Mines, at page 614, in the office of the County Recorder of the aforesaid County of Yavapai to which reference is hereby made, and this amended location notice is made and posted to correct errors in the description of the said original location notice.

Dated and posted on the ground this 8<sup>th</sup> day of July, 1904.

J.A.Merrill, Sec'y.  
Black Rock Mining Co.

Recorded at request of J.A.Merrill, July 18<sup>th</sup>, A.D.1904, at 3:20 o'clock P.M. in Book 70 of Mines, page \_\_\_\_\_, Records of Yavapai County, Arizona.

P.J.Farley,  
County Recorder.

(Seal)

By \_\_\_\_\_ Deputy.

\*\*\*\*\*

Territory of Arizona, |  
County of Yavapai, | ss.

I, P.J.Farley, County Recorder in and for the County of Yavapai, Territory of Arizona and custodian of the records thereof, do hereby certify that I have compared the within and foregoing with and the same is a full, true and correct copy of the following amended notices of Mining location as the same appear of record in my office to-wit:-

The "Gold Bug No.3" Mine or Mining Claim, the amended notice of location whereof is of record in the office of the County Recorder of the County of Yavapai in Book 70 of Mines, page \_\_\_\_\_, Records of Yavapai County, Arizona;

The "Cacti" Mine or Mining Claim, the amended notice of location whereof is of record in the office of the County Recorder of the County of Yavapai in Book 70 of Mines, page \_\_\_\_\_, Records of Yavapai County, Arizona;

The "Mercury" Mine or Mining Claim, the amended notice of location whereof is of record in the office of the County Recorder of the County of Yavapai in Book 70 of Mines, page \_\_\_\_\_, Records of Yavapai County, Arizona; and

The "Hobson's Choice" Mine or Mining Claim, the amended notice of location whereof is of record in the office of the County Recorder of the County of Yavapai in Book 70 of Mines, page \_\_\_\_\_, Records of Yavapai County, Arizona.

In Witness Whereof I have hereunto set my hand and affixed my official seal this the 18th day of July, A.D.1904.

*P. J. Farley*  
County Recorder.



\*\*\*\*\*

4-687.

SURVEYOR-GENERAL'S CERTIFICATE OF APPROVAL OF FIELD  
NOTES AND SURVEY OF MINING CLAIM.

**Department of the Interior,**

*Office of U. S. Surveyor-General,*

Phoenix, Arizona.

Oct. 20<sup>th</sup>, 1904

I, U. S. Surveyor-General for..... the district of Arizona.

do hereby certify that the foregoing and hereto attached Field Notes and Return of the Survey of the  
Mining Claim of..... the Black Rock Mining Company,

....., known as the  
Gold Bug No. 2, Mercury, Hobson's Choice, Cacti.

situate in..... Black Rock,..... Mining District,  
Yavapai..... County, Arizona.

in Section APPROX....., Township No. 8. N....., Range No. 3. W. G. & S. R. B & M  
....., designated as Survey No. 1974.

executed by..... Herbert R. Patrick,....., U. S. Deputy Mineral  
Surveyor, July 28th to Aug. 1st 1904....., 190....., under my instructions dated

July 19th 1904....., 190....., have been critically examined and the necessary cor-  
rections and explanations made, and the said Field Notes and Return, and the Survey they describe,  
are hereby approved. A true copy of the copy of the location certificate filed by the applicant. for  
survey is included in the field notes.

*Frank A. Sargent*

U. S. Surveyor-General for..... Arizona.

# SURVEY N° 1974

PRESCOTT LAND DISTRICT.

Surveyed July 28 to Aug. 15, 1904.

by Herbert R. Patrick

U.S. Deputy Mining Surveyor,

Scale, 600 FT. to 1 IN.

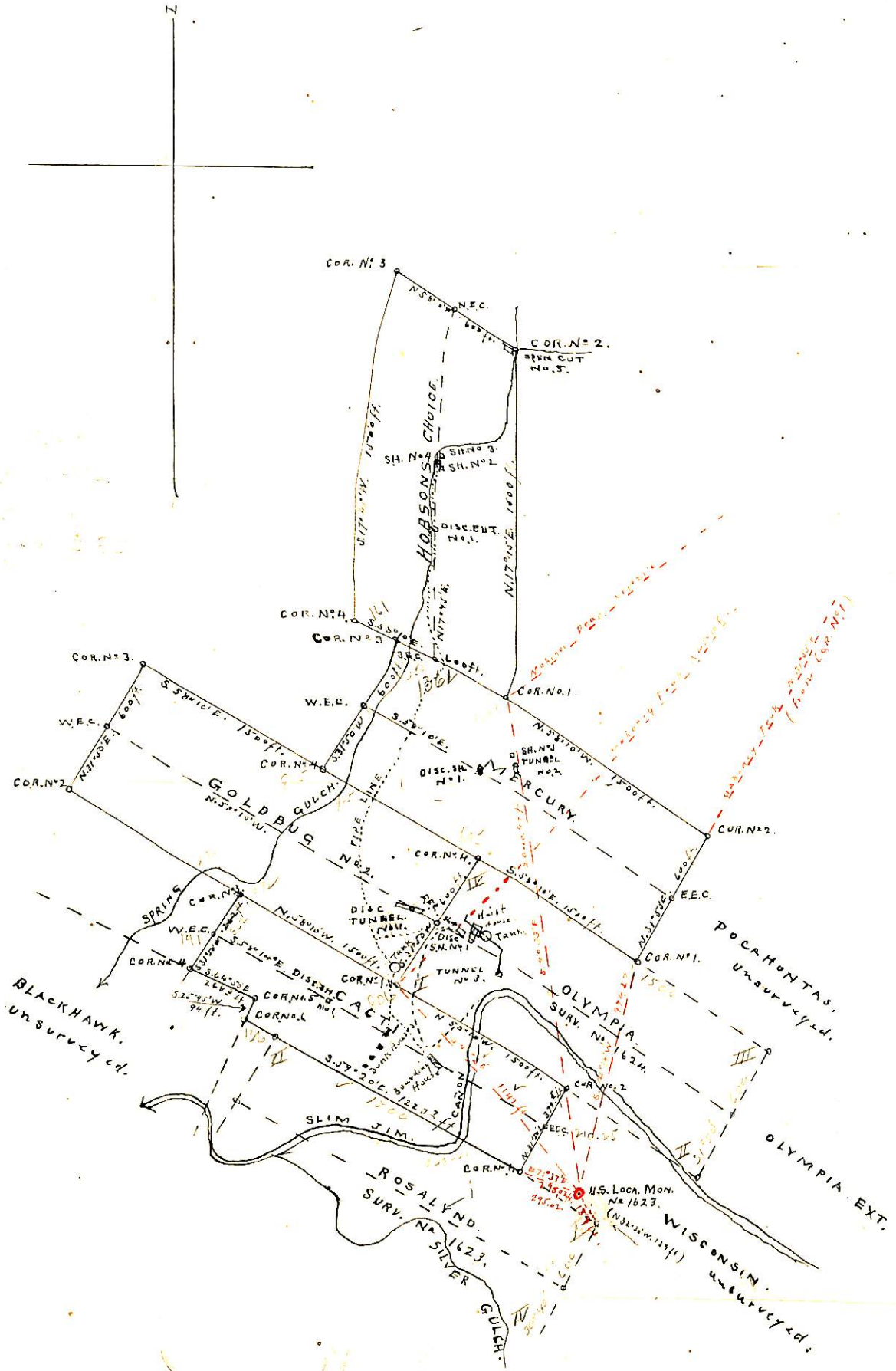

*I received this  
 map from  
 G. H. ...  
 H.C.*