

**MS.**

**0**

**1**

**9**

**7**

**5**

set  
↓

MINERAL SURVEY NO. 1975

Claims	M & B Desc.	Improvements	Loc. Notices
Black Hawk	Pg. 4	Pg. 9	1
Lady May	1	9	4
Old Spaniard	6	10	2
Templar	2	9	3

SEP 1 1904  
SEP 28 1904

*copied by me  
10/14/04*

(4-683.)

Mineral Survey No. 1975

Lot No. —

Gila Land District.

### FIELD NOTES

OF THE SURVEY OF THE MINING CLAIM OF

Pinal King Gold Mining Co.

KNOWN AS THE

Lady May-Templar-Black Hawk & Old Spaniard  
Riverside Mining District,

Pinal County, Arizona

Section 1-2-35 & 36, Township S 23 & 4 T; Range 13 E (unsurveyed)

Surveyed under instructions dated August 18<sup>th</sup>, 1904  
by Philip Contzen  
U. S. Deputy Mineral Surveyor.

Claim located — see location notices —, 1

Survey commenced August 20<sup>th</sup>, 1904

Survey completed August 23<sup>rd</sup>, 1904

o 6-160

Post Office address: Wm. A. Barnes, atty.  
Tucson, Ariz.

*Area OK  
9/11  
L. M. K.*

PRELIMINARY OATHS OF ASSISTANTS IN SURVEY OF MINING CLAIM.

We, August A. Lysight and James Kerrick, do solemnly swear that we will well and faithfully execute the duties of chain carriers; that we will level the chain upon even and uneven ground and plumb the tally-pins, either by sticking or dropping the same; that we will report the true distance to all notable objects, and the true length of all lines that we assist in measuring, to the best of our skill and ability, and in accordance with instructions given us, in the survey of the Mining Claim of the Pinal King Gold Mining Co. known as the Lady May-Templar-Black Hawk and Old Spanish and situate in Riverside mining district Pinal County, Arizona in Sections 1-2-35-36, Townships No. 3-4, Range No. 13 E (unsurveyed)

August A. Lysight, Chairman. James Kerrick, Chairman.

Subscribed and sworn to by the above-named persons before me this 19th day of August, 1904

W. G. Power, Notary Public, Pima County, Arizona, My Commission Expires April 27-1908

I, Miguel Lopez, do solemnly swear that I will well and truly perform the duties of axman, in the establishment of corners and other duties, according to instructions given me and to the best of my skill and ability, in the survey of the Mining Claim of the Pinal King Gold Mining Co. known as the Lady May-Templar-Black Hawk and Old Spanish and more fully described in the preceding affidavit.

Miguel Lopez, Axman.

Subscribed and sworn to by the said Miguel Lopez before me this 19th day of August, 1904

W. G. Power, Notary Public, Pima County, Arizona, My Commission Expires April 27-1908

I, Miguel Lopez, do solemnly swear that I will well and truly perform the duties of flagman, in the establishment of corners and other duties, according to instructions given me and to the best of my skill and ability, in the survey of the Mining Claim of the Pinal King Gold Mining Co. known as the Lady May-Templar-Black Hawk and Old Spanish and more fully described in the preceding affidavit.

Miguel Lopez, Flagman.

Subscribed and sworn to by the said Miguel Lopez before me this 19th day of August, 1904

W. G. Power, Notary Public, Pima County, Arizona, My Commission Expires April 27-1908

Survey - 1975  
"LADY-MAY LODE"

Feet

Beginning at Cor. No 1  
Identical with the S.E. cor. of the location,  
which is a mound of stone 3 ft. base,  
2 ft. high.

A granite stone 30x14x12 ins, set 15 ins.  
in the ground with mound of stone,  
chiseled 1-1975 L.M. on N.W. face, whence  
A tesota 6 ins. diam, bears  $S68^{\circ}W$  74 ft  
of a willow 12 ins. diam, bears  $N65\frac{3}{4}^{\circ}E$  254 ft,  
each blazed and scribed 1-1-1975 B.T.

Cor. of Tps. 3 and 4 S. R. 13 and 14 E.  
bears  $S84^{\circ}26'E$  3283.3 ft

N. S. Location Monument No 1590  
bears  $S2^{\circ}30'W$  2236.5 ft

Thence  $N11^{\circ}30'W$

$\Delta$  14°15'E

300 E. end center monument, identical  
with the location, which is a mound  
of stone 2½ ft. base, 2 ft high

330 Enter wash, course East

500 Leave Wash, course East

600 Cor. No 2

Identical with the N.E. cor. of the location,  
which is a scattered mound of stone.

A sandstone 30x15x12 ins, set 15 ins.  
in the ground with mound of stone,  
chiseled 2-1975 L.M. on S.W. face,  
whence

A mesquite 10 ins. diam. bears  $S59\frac{1}{2}^{\circ}W$   
35 ft, and a mesquite 6 ins. diam. bears  
 $S22^{\circ}W$  - 86 ft, each blazed and scribed  
2-1975-BT

Thence  $S78^{\circ}30'W$

$\Delta$  14°10'E

280 Wash, 40 ft. wide, course S.E.

860 Wash, 100 ft, wide, course N.E.

1040 Wash, 60 ft. wide, course S.E.

1500 To Cor. No 3

Identical with the N.W. cor. of the  
location, which is a mound of stone  
2 ft. base, 1½ ft high.

Feet

A granite stone 30x14x6 ins., set 15 ins. in the ground with mound of stone, chiseled 3-1975 L.M. on S.E. face, whence  
A cross (X) and B.R. - 2-3-1975 chiseled on a granite boulder, showing 2 1/2 x 2 1/2 x 1 1/2 ft. above the ground bears S 28 3/4° E 52.2 ft.

A cross (X) and B.R. - 2-3-1975 chiseled on a granite boulder showing 3 x 2 x 2 ft. above the ground bears S 47° 30' W 88.5 ft  
Thence S 11° 30' E  
Va. 14° 15' E

300 W. end center monument, identical with the location, which is a mound of stone 2 ft base, 2 ft high  
310 Gulch 5 ft. wide, course N.E.

600 To Cor. No 4  
Identical with the S.W. cor. of the location, which is a mound of stone 2 ft. base, 2 ft high  
A granite stone 30x7x7 ins., set 15 ins. in the ground with mound of stone, whence  
A palo verde 8 ins. diam. bears S 70 1/2° E. 67.5 ft.  
A palo verde 4 1/2 ins. diam., bears N 61° E. 42 ft., each blazed and scribed 1-1-2-4-1975 B.T.

Thence N 78° 30' E  
Va 14° 15' E

900 Top of ridge, bears E. and W.  
1000 Trail bears N.E. and S.W.  
1300 Trail, bears N. and S.  
1500 To Cor. No 1, the place of beginning

Templar lodge  
Beginning at Cor. No 1  
Identical with the S.E. cor. of the

Feet

location and Cor. No 4 Lady May  
 lode of this survey. I mark stone  
 1-1975-T. on N.W. face, whence  
 Cor. of Tps. 3 and 4 S. R's 13 and 14 E  
 bears  $S 89^{\circ} 5' E$  5434.9 ft.

U. S. Location Monument No 1590  
 bears  $S 85^{\circ} 21' E$  2372.5 ft.

Thence  $N 11^{\circ} 30' W$

$N 14^{\circ} 15' E$

300 To ~~NE~~ end center monument,  
 identical with location and  
 with ~~W~~ end center monument  
 of Lady May lode of this survey.

600 To Cor. No 2,  
 identical with the N.E. cor. of the  
 location and with Cor. No 3  
 Lady May lode of this survey.  
 I mark stone 2-1975-T on  
 S.W. face

Thence  $S 78^{\circ} 30' W$

$N 14^{\circ} 15' E$

230 Wash, 30 ft. wide, course N.E.

600 Wash, 60 ft. wide, course N.E, thence S.E.

1270 Wash, 30 ft wide, course N.E.

1500 To Cor. No 3

Identical with the N.W. cor. of  
 the location, which is a mound  
 of stone 3 ft. base,  $1\frac{1}{2}$  ft high  
 A granitestone  $30 \times 14 \times 12$  ins., set  
 15 ins. in the ground with mound  
 of stone, chiseled 3-1975-T on S.E.  
 face, whence

A cross (X) and B.R-3-1975  
 chiseled on a granite boulder  
 showing  $4 \times 4 \times 3$  ft above the  
 ground bears  $N 86^{\circ} 50' E$  63 ft

A cross (X) and B.R-3-1975  
 chiseled on a granite boulder  
 showing  $5 \times 4 \times 3$  ft. above the ground

- Feet bears  $S 79^{\circ} 50' W$  111.5 ft.  
 Thence  $S 11^{\circ} 30' E$   
 Va  $14^{\circ} 30' E$
- 300 To W. end center monument,  
 identical with location, which is  
 a mound of stone 3 ft. base 2 ft  
 high
- 305 Top of ridge, bears  $E$  and  $W$ .
- 530 Wash 30 ft. wide, course East  
 600 To Cor. 204  
 Identical with the S. W. cor. of  
 the location, which is a mound  
 of stone 3 ft. base 2 ft high  
 A granite stone  $30 \times 14 \times 7$  ins., set  
 15 ins. in the ground with mound  
 of stone, chiseled 4-1975-T on  
 N. E. face, whence  
 A palo verde 6 ins. diam., bears  
 $S 41^{\circ} W$  39.5 ft., blazed and  
 scribed 2-4-1975 BT.  
 A cross (X) and B. R. - 2-4-1975  
 chiseled on a granite boulder  
 showing  $5 \times 5 \times 3$  ft above the  
 ground, bears South 19.6 ft  
 Thence  $N 78^{\circ} 30' E$ .  
 Va  $14^{\circ} 15' E$
- 300 South edge of Wash, 30 ft. wide  
 course N.
- 470 Small gulch, 5 ft. wide, course N.
- 1500 To Cor. 201, the place of  
 beginning

### Black Hawk lode

Beginning at Cor. 201

Identical with the N. E. cor. of the  
 location and with Cor. 204 Lady  
 Mary lode and Cor. 201 - Templar  
 lode of this survey - I mark  
 stone 1-1975 B.H. on S. E. face



whence

Cor. of Tps. 3 and 4 S. Rs. 13 and 14 E  
bears S  $89^{\circ} 5' E$  5434.9 ft.

U. S. Location Monument No 1590  
bears S  $35^{\circ} 21' E$  2372.5 ft.

Thence N  $78^{\circ} 30' W$ .

N  $14^{\circ} 15' E$

1500 To Cor. No 2

Identical with the N. W. cor. of the  
location and with Cor. No 4  
of the Templar lode of this  
survey, I mark stone  
2-1975-B.H. on S. E. face

Thence S  $11^{\circ} 30' E$

N  $14^{\circ} 15' E$

300 W. end center monument, identical  
with the location, which is a  
mound of stone 2 ft. base, 2 ft  
high.

600 To Cor. No 3

Identical with the S. W. cor.  
of the location, which is a  
mound of stone 3 ft. base  $1\frac{1}{2}$   
ft high.

A granite stone  $30 \times 12 \times 10$  ins.  
set 15 ins. in the ground with  
mound of stone, chiseled 3-1975 B.H.  
on N. E. face whence

A palo verde 7 ins. diam. bears  
S  $47^{\circ} E$  - 7.5 ft, blazed and scribed  
3-1975 B.T

High Peak, bears S  $11^{\circ} 30' E$ .

Thence N  $78^{\circ} 30' E$ .

N  $14^{\circ} 15' E$

50 Gulch 10 ft wide, course S. E

500 Gulch 20 ft wide, course S. E.

1500 To Cor. No 4

Identical with the S. E. cor. of  
the location, which is a mound  
of stone 2 ft base, 2 ft high

A granite stone  $30 \times 8 \times 6$  ins. set

Feet

15 ins. in the ground with mound  
of stone, chiseled 4-1975 B.H.

on N.W. face, whence  
A palo verde, 8 ins. diam., bears  
S 42° 15' W. 55 ft.

A palo verde 8 ins. diam., bears  
N 2° 15' W. 85.8 ft., each blazed  
and scribbled 3-4-1975 B.T.

Thence N 11° 30' W

Pa 14° 15' E. gives 14° 15' E. bearing

300

To E. end center monument,  
identical with location, which  
is a mound of stone 3 ft. base  
2 ft high.

520

Trail bears N 70° E and S 70° W.

600

To Cor. No 1, the place of  
beginning  
"Old Spanish Lode"

Beginning at Cor. No 1,  
identical with the N.E. cor. of  
the location and Cor. No 1  
of Lady May lode of this  
survey, I mark stone  
1-1975 o.s. on S.W. face,  
whence

Cor. of Tps. 3 and 4 S. P's 13 and 14 E  
bears S 84° 26' E 3983.3 ft.

N. S. Location Monument N 01590  
bears S 2° 30' W 2236.5 ft.

Thence S 78° 30' W

Pa 14° 15' E

1500

To Cor. No 2

Identical with location and  
Cor. No 4 - Lady May lode, Cor. No 1  
Templar lode, Cor. No 1 Black  
Hawk lode of this survey  
I mark stone 2-1975-o.s. on  
S.E. face

	Thence $S 11^{\circ} 30' E$ $N 9 14^{\circ} 15' E$
300	To W. end center monument identical with the location and the E. end center monument of the Black Hawk lode of this survey
600	To Cor. No 3 Identical with location and cor. No 4 of the Black Hawk lode of this survey. I mark stone 3-1975 O.S. for N.E. face.
	Thence $N 78^{\circ} 30' E$ $N 9 14^{\circ} 30' E$
100	Wash, 30 ft wide, course $N. 70^{\circ} E$
450	Wash 30 ft wide, course S.E.
560	Top of ridge, bears N.E. and S.W
1355	Road bears N.E. and S.W.
1360	To witness cor. of Cor. No 4 which falls in wash. A granite stone $30 \times 8 \times 6$ ins., set 15 ins. in the ground, with mound of stone, chiseled W.C. 4-1975 O.S., whence A mesquite 10 ins. diam., bears $N 22 \frac{1}{2}^{\circ} E - 13.5$ ft An ash 20 ins. diam., bears $S 54^{\circ} W$ $82.5$ ft, each blazed and scribed W.C - 4-1975 B.T.
1370	Enter Wash, course Southerly
1500	To Cor. No 4, Identical with the S.E. Cor. of the location, which is scattered mound of stone Thence $N 11^{\circ} 30' W$ $N 9 14^{\circ} 15' E$
200	Leave Wash, course Southerly
300	To E. end center monument, identical with the location, which is a mound of stone 3 ft. base, 2 ft high
600	To Cor. No 1, the place of beginning

- Area -	acres
Lady Mary lode	20.661
Templar lode	20.661
Black Hawk lode	20.661
Old Spaniard lode	20.661
Total area -----	<u>82.644</u>

### Location

This claim is located in Secs 35 and 36 T. 3 S. R. 13 E (unsurveyed) and in sec's 1 and 2 T 4 S. R. 13 E (unsurveyed), about one half of a mile North Westerly of the town of Kelvin. —

### Adjoining Claims.

The Lady Mary lode is bounded on the North by the Ellen lode (unsurveyed) owner Geo. Emmett and the Templar lode is bounded on the North by the Maggie lode (unsurveyed) owner Geo. Emmett

### Course of veins

The presumed course of veins of the Lady Mary — Templar — Black Hawk and Old Spaniard lodes is from their respective E. end centers to the W. end centers  $S 78^{\circ} 30' W$

### Expenditure of five hundred dollars

I certify that the value of the labor and improvements upon this claim, placed thereon by the claimants and their grantors, is not less than five hundred dollars and that said improvements consist of:

## Lady Mary lode:

From Cor. No 1

Discovery Cut No 1 - 4 x 6 ft, 15 ft  
long, bears N 63° W - 420 ftValue \$ 100.<sup>00</sup>

From Cor No 3

Cut No 2. - 8 x 10 ft, 15 ft. long,  
bears N 50<sup>1</sup>/<sub>4</sub>° E - 742 ftValue \$ 150.<sup>00</sup>

From Cor No 3

Cut No 3 - 4 x 6 ft, 10 ft. long  
bears N 45<sup>3</sup>/<sub>4</sub>° E 740 ft.Value \$ 100.<sup>00</sup>Shaft No 4 - 4 x 6 ft, 15 ft. deep  
bears N 44° E, 215 ftValue \$ 150.<sup>00</sup>Shaft No 5 - 4 x 6 ft 10 ft. deep  
bears N 18° E - 180 ftValue \$ 100.<sup>00</sup>

## Templar lode:

From Cor. No 1

Discovery Shaft No 1, 4 x 6 ft 10 ft  
deep, bears N 68° W - 728 ftValue \$ 100.<sup>00</sup>Tunnel No 2, 4 x 6 ft, 20 ft long,  
course E., bears N 69<sup>1</sup>/<sub>4</sub>° W - 775 ftValue \$ 100.<sup>00</sup>Shaft No 3, 4 x 6 ft, 32 ft. deep  
bears N 56° W, 92 ft.Value \$ 400.<sup>00</sup>

## Black Hawk lode:

From E. end center

Discovery Shaft 4 x 6 ft. 10 ft  
deep, bears N 68° W - 124 ftValue \$ 50.<sup>00</sup>

Shaft No 2 - 4x6 ft, 15 ft deep  
 bears S 84° W. - 396 ft.  
 Value \$ 100.00

Cut No 3 - 8x10 ft, 15 ft long  
 bears S 82° W - 400 ft  
 Value \$ 100.00

From Cor. No 1:

Shaft No 4, - 4x6 ft, 15 ft deep  
 bears S 74 1/2° W - 470 ft  
 Value \$ 100.00

Shaft No 5 - 4x6 ft, 87 ft deep  
 bears S 75 3/4° W - 416 ft  
 Value \$ 700.00

Shaft No 6 - 8x10 ft, 15 ft deep  
 bears S 76 1/2° W - 385 ft.  
 Value \$ 100.00

Old Spaniard lode:

From Cor. No 1

Discovery Shaft, 4x6 ft, 57 ft  
 deep, bears S 66 1/2° W - 848 ft  
 Value \$ 500.00

Cut No 2 - 6x8 ft, 15 ft long  
 bears S 68° W - 860 ft  
 Value \$ 100.00

From Cor. No 2:

Cut No 3 - 4x6 ft, 15 ft long  
 bears S 84° E - 565 ft  
 Value \$ 100.00

Shaft No 4 - 5x5 ft, 10 ft deep  
 bears S 80° E - 414 ft  
 Value \$ 100.00

From E. end center:

Shaft No 5 - 4x6 ft, 22 ft deep  
 - 10 -

bears  $S60^{\circ}W - 29$  ft

Value \$150.<sup>00</sup>

### Instrument

This survey was made with a Gurley Light Mountain Transit. The courses were deflected from the true meridian determined by direct solar observations and checked by a Polaris observation. The distances were measured with a 100 ft. steel tape.

### Polaris Observation

August 20<sup>th</sup> 1904: At Cor. No 1 Lady Mary lode and at 9<sup>h</sup> 34<sup>m</sup> l. m. t. I observed Polaris at eastern elongation and marked the line with an iron bolt at a point 300 ft. North of corner.

August 21<sup>st</sup> 1904, at 6<sup>h</sup> 15<sup>m</sup> l. m. t. I deflected  $1^{\circ}26'$  to the West and marked the meridian thus determined by an iron rod driven in the ground. From this meridian I tested my courses determined by solar observations, which I found to agree within 1 minute.

Philip Contzen  
U. S. Deputy Mineral Surveyor.

August 23<sup>rd</sup> 1904.

FINAL OATHS FOR SURVEYS.

LIST OF NAMES.

A list of the names of the individuals employed by Philip Contzen

United States Deputy Mineral Surveyor, to assist in running, measuring, and marking the lines, corners, and boundaries described in the foregoing field notes of the survey of the mining claim of the

Pinal King Gold Mining Co.

known as the Lady-May-Templar-BlackHawk & Old Spanish

and showing the respective capacities in which they acted.

August A. Lysight, Chairman.

James Kerriek, Chairman.

Miguel Lopez, Arman.

Miguel Lopez, Flagman.

FINAL OATHS OF ASSISTANTS.

We, August A. Lysight, James Kerriek

and Miguel Lopez, do solemnly swear that we assisted Philip

Contzen, United States Deputy Mineral Surveyor, in marking the corners and surveying

the boundaries of the mining claim of the Pinal King Gold Mining Co.

known as the Lady-May-Templar-BlackHawk & Old Spanish

represented in the foregoing field notes as having been surveyed by said deputy mineral surveyor and under his

direction; and that said survey has been in all respects, to the best of our knowledge and belief, faithfully and

correctly executed, and the corner and boundary monuments established according to law and the instructions

furnished by the United States Surveyor-General for Arizona

August A. Lysight, Chairman.

James Kerriek, Chairman.

Miguel Lopez, Arman.

Miguel Lopez, Flagman.

Subscribed and sworn to by the above-named persons before me this 27<sup>th</sup>

day of August, 1904

H. G. Power

NOTARY PUBLIC,  
PIMA COUNTY, ARIZONA

MY COMMISSION EXPIRES  
April 27<sup>th</sup> 1908



FINAL OATH OF U. S. DEPUTY MINERAL SURVEYOR

I, Philip Coutzen, U. S. Deputy Mineral Surveyor, do solemnly swear that, in pursuance of instructions received from the United States Surveyor General for Arizona, dated August 18<sup>th</sup> 1904, I have, in strict conformity to the laws of the United States, the official regulations and instructions thereunder, and the instructions of said Surveyor General, faithfully and correctly executed the survey of the Mining Claim of Pinal King Gold Mining Co, known as the Lady May-Templar-Black Hawk & Old Spaniard situate in River Side Mining District, Pinal County, Arizona, in Section 1-2-35-36, Township No. 3 & 4 N, Range No. 13 E (unsurveyed) and designated as Survey No. 1975, as represented in the foregoing field notes, which accurately show the boundaries of said mining claim as distinctly marked by monuments on the ground, and described in the attached copy of the location certificate, which was received by me from the Surveyor General with said instructions, and that all the corners of said survey have been established and perpetuated in strict accordance with the law, official regulations and instructions thereunder; and I do further solemnly swear that the foregoing are the true and original field notes of said survey and my report therein, and that the labor expended and improvements made upon said mining claim by claimant or its grantors are as therein fully stated, and that the character, extent, location and itemized value thereof are specified therein with particularity and full detail, and that no portion of said labor or improvements so credited to this claim has been included in the estimate of expenditures upon any other claim.

Philip Coutzen  
U. S. Deputy Mineral Surveyor.

Subscribed and sworn to by the said Philip Coutzen  
U. S. Deputy Mineral Surveyor, before me W. G. Power  
Notary Public for Pima Co, Ariz this 24<sup>th</sup>  
day of August 1904.

W. G. Power  
NOTARY PUBLIC,  
PIMA COUNTY, ARIZONA  
MY COMMISSION EXPIRES  
April 27-1908

Affidavit of Five Hundred Dollars Improvements.

We, August A. Lynght, and James Kerrick

of lawful age, being first duly sworn according to law, depose and say: That we are acquainted with the Lady May-Templar-Black Hawk and Old Spaniard mining claims

situate in Riverside Mining district, Pinal County,

Arizona Territory, for which the Pinal King Gold Mining Co.

has made application for survey prior to application for patent under the provisions of the Act of Congress, approved May 10, 1872; and that the labor done and improvements made thereon by the applicant and its grantors exceed Five Hundred Dollars in value, and further that we are not personally interested in said mine.

August A. Lynght

James Kerrick

TERRITORY OF ARIZONA,

County of Pima } ss:

Sworn to and subscribed before me, this 24th

day of August, 1904

W. G. Power

NOTARY PUBLIC, PIMA COUNTY, ARIZONA MY COMMISSION EXPIRES April 27-1908



Territory of Arizona

County of Pinal S.S.

Know all men by these presents, that G. A. Whiteford the undersigned, has this 31 day of December 1898, amended, located and claim, and by these presents does amend, locate, and claim, by right of discovery and amended location, in compliance with the mining acts of Congress, approved May 10th 1878 and all subsequent acts, and with the laws of this Territory of Arizona, and with the local customs, laws and regulations 1500 linear feet and horizontal measurement, on the Black Hawk lode, vein, ledge or deposit, along the vein thereof, with all its dips, angles, and variations, as allowed by law. Together with 500 feet on each side of the middle of said vein at the surface, so far as can be determined from present developments, and all veins, lodes, ledges, or deposits and surface ground within the lines of said claim 100 feet running N  $78^{\circ} 50''$  E. from center of discovery point in shaft and 1400 feet running S  $78^{\circ} 50''$  W. from center of discovery point, said discovery point being situate upon said lode, vein, ledge or deposit and within the lines of said claim in Riverside Mining District, County of Pinal, Territory of Arizona, described by note and bounds as follow to wit: Beginning at the easterly end center of claim where the N. W. Cor. Sec. 6 T 4 S. R. 14 E. bears N.  $80^{\circ} 35''$  E. 5702 feet; Thence N.  $11^{\circ} 40''$  W. 300 feet, thence S.  $78^{\circ} 50''$  W. 1500 feet thence S  $11^{\circ} 50''$  E. 600 feet. Thence N.  $78^{\circ} 50''$  E. 1500 feet. Thence N  $11^{\circ} 50''$  W. 300 feet to place of beginning.

This being the same lode originally located on the 15th day of March 1897, and recorded on the 50th day of March 1897, in Book 14 page 507 Records of Mines, in the office of the Recorder of Pinal County, this further and amended certificate of location is made without waiver of any previously acquired rights, but for the purpose of correcting any errors in the original location description or record.

G. A. Whiteford.

Filed and recorded at the request of G. A. Whiteford this 31st day of December 1898 at 4 P.M.

→ 5

F. A. Chamberlin Recorder

\* \* \* \* \*

Territory of Arizona

County of Pinal S.S.

I, Thos. G. Peyton County Recorder in and for the County and territory aforesaid do hereby certify that the above and foregoing is a full true and correct copy of the Black Hawk Mining Claim, as the same appears of record in Book No. 15 Records of Mines at Page 343 thereof.

Witness my hand and seal of office this 10th day of August A. D. 1904.

*Thos. G. Peyton*

County Recorder Pinal County  
Arizona Territory.

Territory of Arizona

County of Pinal S.S.

Know all men by these presents, that G. J. Whiteford the undersigned, has this 31st day of December 1898 amended located and claimed, and by these presents does amend locate and claim, by right of discovery and amended location, in compliance with the mining acts of Congress, approved May 10th 1872, and all subsequent acts, and with the laws of the Territory of Arizona, and with the local customs laws, and regulations, 1500 linear feet and horizontal measurement on the Old Spaniard lode, vein, ledge or deposit, along the vein thereof, with all its dips, angles, and variations, as allowed by law, together with 500 feet on each side of the middle of said vein at the surface, so far as can be determined from present developments, and all veins, ledges, or deposits and surface ground within the lines of said claim 750 feet running  $78^{\circ} 50''$  N. from the center of discovery point in shaft, and 750 feet running S.  $78^{\circ} 50''$  W. from center of discovery point, said discovery point being situated upon said lode, vein, ledge, or deposit, and within the lines of said claim in Riverside Mining District, County of Pinal, Territory of Arizona, described by metes and bounds as follows to wit: Beginning at the westerly end center of claim thence the N. W. Cor. Sec. 6 T4 S. R. 14 E. bears N.  $88^{\circ} 35''$  E. 5500 feet thence N.  $11^{\circ} 50''$  W. 500 ft. Thence N.  $70^{\circ} 50''$  E. 1500 feet, thence S.  $11^{\circ} 50''$  E. 600 feet. Thence S.  $78^{\circ} 50''$  W. 1500 feet, thence N.  $11^{\circ} 50''$  W. 500 feet to place of beginning.

This being the same lode originally located on the 17th day of March 1895, and recorded on the 2th day of May 1895, in Book No 14 Page 225 Records of Mines, in the office of the Recorder of Pinal County, This further and amended certificate of location is made without waiver of any previously acquired rights, but for the purpose of correcting any errors in the original location description or record.

G. J. Whiteford.

Filed and recorded at the request of G. A. Whitford this 31st day  
of December, A. D. 1898, at 4 o'clock P.M.

F. A. Chamberlin Recorder

\*\*\*\*\*

Territory of Arizona

County of Pinal S.S.

I, Thos. G. Peyton County Recorder in and for the  
 County and territory aforesaid do hereby certify that the above and  
 foregoing is a full true and correct copy of the Ald-Chaviard  
 Mining Claim, as the same appears of record in Book No. 15  
 Records of Mines at Page 342 thereof.

Witness my hand and seal of office this 10th day of  
 August A. D. 1904.

Thos. G. Peyton  
 County Recorder Pinal County  
 Arizona Territory.



←  
3

Territory of Arizona  
County of Pinal A.S.

Know all men by these presents, that G. A. Whiteford the undersigned, has this 31st day of December 1898, amended located and claimed, and by these presents does amend locate and claim, by right of discovery and amended location, in compliance with the mining acts of Congress, approved May 10th 1872, and all subsequent acts, and with the laws of the Territory of Arizona, and with local customs, laws and regulations, 1500 linear feet and horizontal measurement, on the TEMBLAR Lode, vein, ledge or deposit, along the vein thereof, with all the dips, angles, and variations, as allowed by law, together with 500 feet on each side of the middle of said vein at the surface, so far as can be determined, from present developments, and all veins, lodes, ledges, or deposits and surface ground within the lines of said claim 700 feet running N 78° 30" E. from center of discovery point in shaft and 800 feet running S, 78° 30" W. from center of discovery point, said discovery point being situate upon said lode, vein, ledge, or deposit, and within the lines of said claim in the Riverside Mining District, County of Pinal Territory of Arizona, described by metes and bounds as follows, to wit: Beginning at the Easterly end center of claim whence the N. W. Cor. Sec. 6 T. 4 S. R. 14 E. bears S. 85° E. 5458 feet, Thence N. 11° 30" W. 500 feet, thence S. 78° 30" W. 1500 feet. Thence S. 11° 30" E. 500 feet. Thence N. 78° 30" E. 1500 feet, Thence N 11° 30" W. 500 feet to place of beginning.

This being the same lode originally located on the 15th day of March 1897 and recorded on the 30 day of March 1897. In Book 14

Page 589 records of lines, in the office of the Recorder of Pinal County, this further amended certificate of location is made without waiver of any previously acquired rights, but for the purpose of correcting any errors in the original location, description or record.

G. A. Whiteford

Filed and recorded at the request of G. A. Whiteford on the 31st day of December A. D. 1898. at 4 o'clock P.M.

F. A. Chamberlin Recorder By Thos G. Peyton Deputy

Territory of Arizona

County of Pinal S.S.

I, Thos. G. Peyton County Recorder in and for the county and territory aforesaid do hereby certify that the above and foregoing is a full true and correct copy of the Specular Mining claim as the same appears of record in Book No 15 Records of Mines at Page 345 thereof.

Witness my hand and seal of office this 18th day of August A. D. 1904.

Thos G. Peyton

County Recorder Pinal County  
Arizona Territory.

Territory of Arizona

County of Pinal S.S.

Know all men by these presents, that G. A. Whiteford the undersigned, has this 31st day of December 1898 amended, located, and claimed, and by these presents does amend, locate and claim, by right of discovery and amended location, in compliance with the mining acts of Congress, approved May 10th 1872 and all subsequent acts, and with the laws of the Territory of Arizona, and with local customs, laws, and regulations, 1500 linear feet and horizontal measurement, on the LADY LYN Lode, vein lode or deposit, along the vein thereof, with all its dips, angles, and variations, allowed by law, together with 500 feet on each side of the middle of said vein at the surface, so far as can be determined from present developments, and all veins, ledges, or deposits and surface ground, within the lines of said claim 400 feet running N  $70^{\circ} 50''$  W. from center of discovery point in shaft, and 1100 feet running S  $70^{\circ} 50''$  W. from center of discovery point, said discovery point being situate upon said lode, vein, ledge or deposit, and within the lines of said claim in Riverside Mining District, County of Pinal, Territory of Arizona, described by metes and bounds as follows to wit: Beginning at the westerly end center of claim, whence the N. W. Cor. Sec. 6 T 4 S R 16 N. bears S  $65^{\circ}$  E. 5450 feet Thence N  $11^{\circ} 50''$  W. 300 feet. Thence N  $70^{\circ} 50''$  W. 1500 feet. Thence S  $11^{\circ} 50''$  E. 600 feet. Thence S.  $70^{\circ} 50''$  W. 1500 feet. Thence N  $11^{\circ} 50''$  W. 300 feet to place of beginning.

This being the same lode originally located on the 15 day March 1897, and recorded on the 30 day of March 1897. In Book 14 Page 588 Records of Mines, in the office of the Recorder of Pinal County, this further and amended certificate of location is made without waiver of any previously acquired rights, but for the purpose of correcting any errors in the original location description or record.

G. A. Whiteford.

Filed and recorded at the request of G. A. Whiteford this 31st day of December 1898 at 4 P.M.

F. A. Chamberlin Recorder.

Territory of Arizona

County of Pinal S.S.

I, Thos. G. Peyton County Recorder in and for the county and territory aforesaid do hereby certify that the above and foregoing is a full true and correct copy of the *Lady - May* Mining claim as the same appears of record in Book No - - *15* - - Records of Mines at Page *244* - thereof.

Witness my hand and seal of office this 10th day of August  
A. D. 1904.

*Thos. G. Peyton*  
-----

County Recorder Pinal County

Arizona Territory.

4-687.

SURVEYOR-GENERAL'S CERTIFICATE OF APPROVAL OF FIELD NOTES AND SURVEY OF MINING CLAIM.

Department of the Interior,

Office of U. S. Surveyor-General,

Phoenix, Arizona.

Oct 22 - 1904

I, U. S. Surveyor-General for the district of Arizona.

do hereby certify that the foregoing and hereto attached Field Notes and Return of the Survey of the Mining Claim of Pinal King Gold Mining Co.,

known as the Lady May, Templar, Black Hawk and Old Spaniard.

situate in Riverside, Mining District, Pinal County, Arizona.

in Section 1-2-35 & 36, Township No. 3 & 4 S., Range No. 13 E. (unsurveyed) designated as Survey No. 1975.

executed by Philip Contzen, U. S. Deputy Mineral Surveyor, Aug. 20th to 23rd 1904, 190, under my instructions dated Aug. 18th 1904, 190, have been critically examined and the necessary cor-

rections and explanations made, and the said Field Notes and Return, and the Survey they describe, are hereby approved. A true copy of the copy of the location certificate filed by the applicant. for survey is included in the field notes.

Handwritten signature of Grant S. Galloway

U. S. Surveyor-General for Arizona.

# **POOR QUALITY**

The following pages are scanned at the best possible quality setting. The original pages are of poor quality and this is the best possible reproduction.

**SURVEY No 1975**  
**GILA LAND DISTRICT**  
 SURVEYED AUG. 20-23, 1904.  
 BY PHILIP GOETZEM  
 U.S. DEP. MIN. SURVEYOR.

T. 35. R. 14 E.  
 (UNSURVEYED)

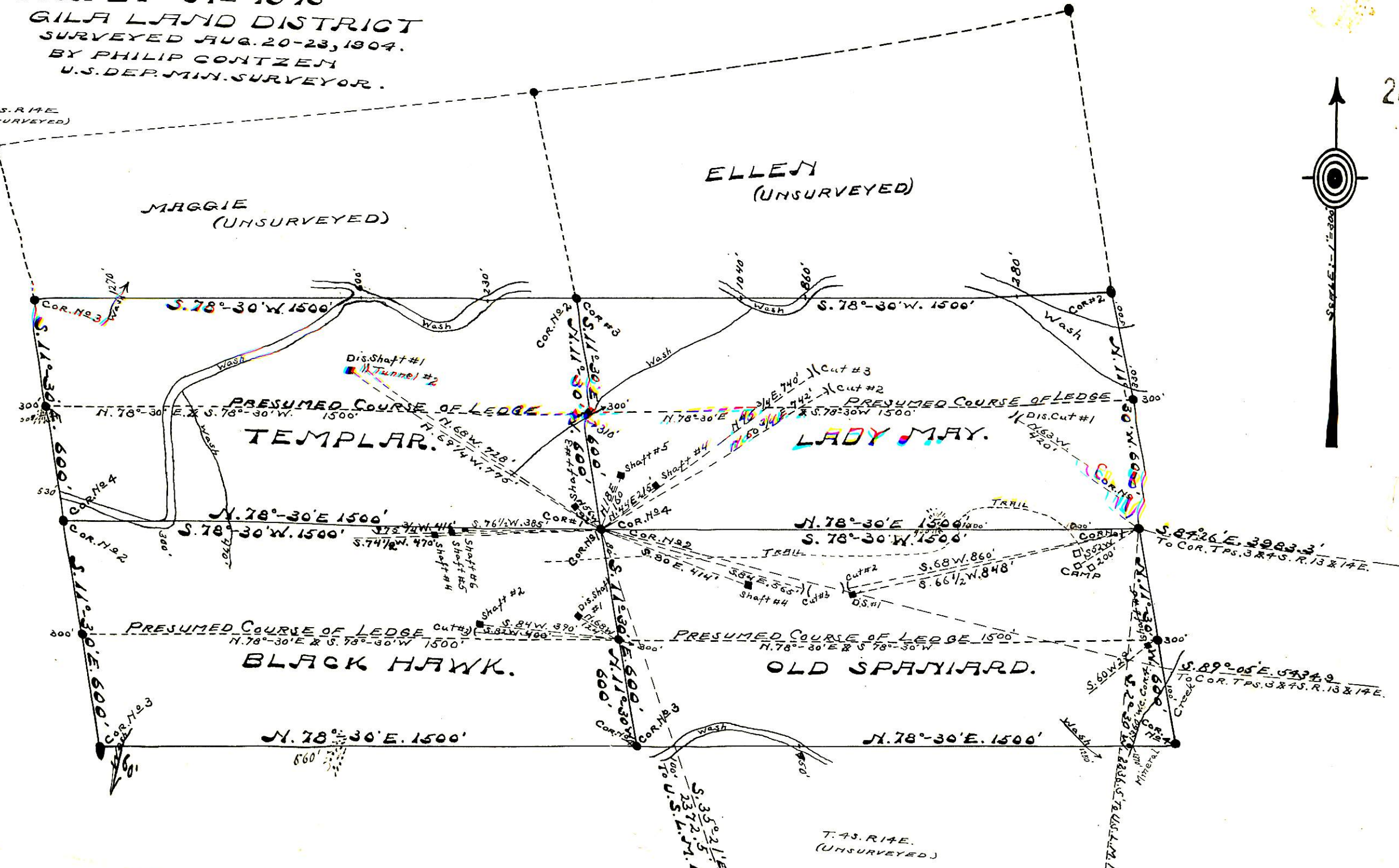

T. 43. R. 14 E.  
 (UNSURVEYED.)