

MS

01994

FEB 18 1905

Capital by order
3/29/05 -

(4-683.)

Mineral Survey No. 1994

Lot No. _____

Gila

Land District.

FIELD NOTES

OF THE SURVEY OF THE MINING CLAIM OF

Lake Superior and Pittsburg Mining Co.
J.M. O'Connell claimant atty.

KNOWN AS THE

Palmer

situate in Harrell

Mining District,

Coconino

County,

Arizona

Section approximately Township 23. S., Range 24. E. S. & S. RB & 27

Surveyed under instructions dated October 7th, 1904

by Franklin W. Smith

U. S. Deputy Mineral Surveyor.

Claim located see location notes

Survey commenced October 11th, 1904

Survey completed October 13th, 1904

6-160

Post Office address of claimants
- atty, Beshee, Coconino County Arizona

Areas O.K.
Tie line O.K.
Ledge O.K.
3/9/05

PRELIMINARY OATHS OF ASSISTANTS IN SURVEY OF MINING CLAIM.

WE, Frank Redoth and Fred Hauerstein, do solemnly swear that we will well and faithfully execute the duties of chain carriers; that we will level the chain upon even and uneven ground and plumb the tally-pins, either by sticking or dropping the same; that we will report the true distance to all notable objects, and the true length of all lines that we assist in measuring, to the best of our skill and ability, and in accordance with instructions

given us, in the survey of the Mining Claim of Lake Superior and Pittsburg Mining Co. J.M. O'Connell atty known as the Palmer

situate in Warren mining district Cochise County, Arizona

in Section approx, Township No. 23. S.; Range No. 24. E. G. and S. R. B and M.

Frank Redoth, Chainman.
Fred Hauerstein, Chainman.

Subscribed and sworn to by the above-named persons before me this 10th day of October, 1904

Corra E. Smith
Notary Public
and for the County of Cochise, Territory of Arizona,
My Commission Expires March 21, 1908.

I, _____, do solemnly swear that I will well and truly perform the duties of axman, in the establishment of corners and other duties, according to instructions given me and to the best of my skill and ability, in the survey of the Mining Claim of

known as the _____ more fully described in the preceding affidavit.

_____, Axman.

Subscribed and sworn to by the said _____ before me this _____ day of _____, 190____

I, _____, do solemnly swear that I will well and truly perform the duties of flagman, in the establishment of corners and other duties, according to instructions given me and to the best of my skill and ability, in the survey of the Mining Claim of

known as the _____ more fully described in the preceding affidavit.

_____, Flagman.

Subscribed and sworn to by the said _____ before me this _____ day of _____, 190____

PALMER
Survey No. 1994.

Feet.

Beginning at Cor.No.1, the SW cor., identical with location and with Cors. No. 5, 5 and 3 respectively of Granville lode, Survey No. 1028, Unkown No.1 lode, Survey No.1022 and Sunnyside lode, Survey No.1382, a pine post 4 ft long 4 ins. sq. set 1 ft in the ground in a mound of stones and scribed 1-1994 P L., whence a pine post of same dimensions and scribed W. C. 1-1994 brs. N. 11° 28' E. 25 ft., and a second pine post of same dimensions and scribed brs S. 11° 28' W. 25 ft., and U. S.M. M. No. 3 Warren Mining District brs. S. 22° 36' W. 4534 ft., ✓

Thence N. 01° 18' W.

146.8

to original location for S. end center,

293.8

same bearing to Cor.No.2, the NW cor. identical with location and with Cors. No.2 and 3 respectively Sunnyside lode, Survey No. 1382, and Giberalta lode, Survey No.1118 a pine post 4 ft long 4 ins. sq. set 1 ft in the ground in a mound of stones and scribed 2-1994 P L, whence a pine post of same dimensions and scribed W. C. 2-1994 brs. N. 23° 02' E. 25 ft., and a second pine post of same dimensions and scribing brs. S. 01° 18' E. 25 ft.,

Thence N. 23° 02' E.

324.2

along line 3-2 Giberalta lode, Survey No.1118 to Cor.No. 3, the NE cor ,identical with location, situated on line 5-6 Unkown No.1 lode, Survey No.1022, a pine post 4 ft long 4 ins. sq. set 1 ft in the ground in a mound of stones and scribed 3-1993 P L, whence a pine post of same dimensions and scribed W. C. 3-1994 brs. N. 23° 02' E. 25 ft and a second pine post of same dimensions and scribing brs. S. 23° 02' W. 25 ft. and Cor.No.5 Unkown No1 lode Survey No.1022 identical with Cor.No.1 of this survey, brs. S. 11° 28' W. 604.2 ft.,

Thence S. 01° 18' E.

1.00

to original location for N. E. Center,

2.00

same bearing to Cor.No.4, the SE cor., identical with

INSTRUMENT

This survey was made with a Leitz Mountain and Mining transit. The courses were deflected from the true meridian as determined by solar observation checked by an observation on Polaris. The distances were measured with a 300 foot steel tape.

Magnetic Variation 12° 30' N.

Franklin Smith

U. S. Deputy Mineral Surveyor.

Dodge, Arizona,

Oct 13th

1904.

Any discrepancies between the courses and distances on mineral monument ties of this survey ^{and} of those of the adjoining approved surveys are due to errors in the latter.

FINAL OATHS FOR SURVEYS.

LIST OF NAMES.

A list of the names of the individuals employed by Franklin M. Smith

United States Deputy Mineral Surveyor, to assist in running, measuring, and marking the lines, corners, and boundaries described in the foregoing field notes of the survey of the mining claim of Lake Superior and Pittsburg Mining Co. J.M. O'Connell attorney known as the Palmer

and showing the respective capacities in which they acted.

- Frank Rapoth, Chainman.
- Fred Hauenstein, Chainman.
-, Axman.
-, Flagman.

FINAL OATHS OF ASSISTANTS.

We, Frank Rapoth

and Fred Hauenstein, do solemnly swear that we assisted Franklin M. Smith, United States Deputy Mineral Surveyor, in marking the corners and surveying

the boundaries of the mining claim of Lake Superior and Pittsburg Mining Co. J.M. O'Connell atty. known as the Palmer

represented in the foregoing field notes as having been surveyed by said deputy mineral surveyor and under his direction; and that said survey has been in all respects, to the best of our knowledge and belief, faithfully and correctly executed, and the corner and boundary monuments established according to law and the instructions furnished by the United States Surveyor-General for Arizona

- Frank Rapoth, Chainman.
- Fred Hauenstein, Chainman.
-, Axman.
-, Flagman.

Subscribed and sworn to by the above-named persons before me this 13th

day of October, 1904

Cora E. Smith

(4-686.)

FINAL OATH OF U. S. DEPUTY MINERAL SURVEYOR

I, Franklin W. Smith, U. S. Deputy Mineral Surveyor, do solemnly swear that, in pursuance of instructions received from the United States Surveyor General for Arizona, dated October 7th, 1904, I have, in strict conformity to the laws of the United States, the official regulations and instructions thereunder, and the instructions of said Surveyor General, faithfully and correctly executed the survey of the Mining Claim of Label Superior and Tillsburg Mining Co. J.M.O. Connell atty., known as the Palmer, situate in Maricopa Mining District, Cochise County, Arizona in Section approx Township No. 23 S., Range No. 24 E. G. and S. R. B & M and designated as Survey No. 1994, as represented in the foregoing field notes, which accurately show the boundaries of said mining claim as distinctly marked by monuments on the ground, and described in the attached copy of the location certificate, which was received by me from the Surveyor General with said instructions, and that all the corners of said survey have been established and perpetuated in strict accordance with the law, official regulations and instructions thereunder; and I do further solemnly swear that the foregoing are the true and original field notes of said survey and my report therein, and that the labor expended and improvements made upon said mining claim by claimant or its grantors are as therein fully stated, and that the character, extent, location and itemized value thereof are specified therein with particularity and full detail, and that no portion of said labor or improvements so credited to this claim has been included in the estimate of expenditures upon any other claim.

Franklin W. Smith
 U. S. Deputy Mineral Surveyor.

Subscribed and sworn to by the said Franklin W. Smith
 U. S. Deputy Mineral Surveyor, before me _____
 _____ this 13th
 day of October, 1904

Carroll Smith

Affidavit of Five Hundred Dollars Improvements.

We, Frank Rafoth, and Fred Hauenstein

of lawful age, being first duly sworn according to law, depose and say: That we

are acquainted with the Palmer mining claim,

situate in Harreu Mining district, Cochise County,

Arizona Territory, for which Lake Superior and Pittsburg

Mining Co. J. M. O'Connell, atty

have made application for survey prior to application for patent under the provisions

of the Act of Congress, approved May 10, 1872; and that the labor done and improve-

ments made thereon by the applicant and its grantors exceed Five Hundred

Dollars in value, and further that we are not personally interested in said mine.

Frank Rafoth

Fred Hauenstein

TERRITORY OF ARIZONA,

County of Cochise } ss:

Sworn to and subscribed before me, this 13th

day of October, 1904



Cora C Smith

Notary Public
and in the County of Cochise, Territory of Arizona,
My Commission Expires March 21, 1906.

Notice of Mining Location

LODE CLAIM

To All Whom It May Concern:

This Mining Claim, the name of which is the Palmer Mining Claim, situate on lands belonging to the United States of America, and in which there are valuable mineral deposits, was entered upon and located for the purposes of exploration and purchase by E. A. Beckwith, a citizen of the United States,

(Locator must insert either "a citizen of the United States," or, "who has declared his intention to become a citizen of the United States.")

the undersigned, on the 24th day of March 1902

The length of this claim is 616' (more or less) feet,

and 2 claim sixteen (16') feet,

in a southerly direction and 600 feet in a northerly direction from

the center of the discovery ~~shaft~~ ^{cut}, at which this notice is posted, lengthwise of the claim, together with from 1 to 150 feet in width of the surface grounds, on each

side of the center of said claim. The general course of the lode deposit and premises is from the south to the North

The claim is situated and located in the Warren Mining District, in Cochise County, in the Territory of Arizona, about 1 1/2 miles

direction from the town of Bisbee and

8

Territory of Arizona,)

:SS.

County of Cochise.)

I, Frank Stare County Recorder in and for said County, hereby certify that I have compared the annexed copy with the original location notice of the Palmer mining claim, filed and recorded in my office on the 4th day of June 1902 in Book 20 page 344, Record of Mines, and that the same is a full, true and correct copy of such original and of the whole thereof.

Witness my hand and seal of office, this 1st day of October 1904.

Frank Stare

County Recorder.

now recorded at request of v. n. ... June 7 1902 at P. M. Book 20, Record of Mines, page 344

Notice of Mining Location

LODE CLAIM

To All Whom It May Concern:

This Mining Claim, the name of which is the Palmer Mining Claim, situate on lands belonging to the United States of America, and in which there are valuable mineral deposits, was entered upon and located for the purposes of exploration and purchase by C. L. Beckwith, a citizen of the United States,

(Locator must insert either "a citizen of the United States," or, "who has declared his intention to become a citizen of the United States.")

the undersigned, on the 24th day of March 1902

The length of this claim is 616' (more or less) feet,

and 1 claim sixteen (16') feet,

in a southerly direction and 600

feet in a northerly direction from

the center of the discovery ~~shaft~~ ^{cut}, at which this notice is posted, lengthwise of the claim, together

with from 1 to 150 feet in width of the surface grounds, on each

side of the center of said claim. The general course of the lode deposit and premises is from the

south to the North

The claim is situated and located in the Warren Mining District, in

Cochise County, in the Territory of Arizona, about 1 1/2 Miles

in a southeast direction from the town of Bisbee and

is bounded upon the East by Unknown No. 1 and

upon the West by Sunny Side & Gibraltar all approved surveys,

and this location is made for the purpose of covering

all vacant ground between said approved surveys.

The surface boundaries of the claim are marked upon the ground as follows: Beginning at

a 4" x 4" x 4" Post in mound of stone

at a point in a southerly direction 16 feet from

the discovery shaft (at which this notice is posted) being in the center of the south

end line of said claim; thence northerly 150 feet to a post in mound

of stone common to Co. Sunny Side, Gibraltar being the Western corner of said claim; thence

northeasterly 333 feet to a post in mound of stone, being at the

N. W. corner of said claim; thence southerly 1 foot feet

to a post in mound of stone at the center of the north end of said claim;

thence southerly 1 foot feet to a post in mound of stone, being at the

N. E. corner of said claim; thence southwesterly 616

feet to a post in mound of stone at the southerly corner of said claim;

thence northerly 150 feet to the place of beginning.

All done under the provisions of Chapter Six, of Title XXXII, of the Revised Statutes of the United States, and of an Act of the General Assembly of Arizona, entitled "An Act to Revise and Codify the Laws of the Territory of Arizona," approved March 16, 1901.

Dated and posted on the ground this 24th day of March 1902.

C. L. Beckwith

Filed and recorded at request of C. L. Beckwith June 4 1902 at 1 P. M. Book 20, Record of Mines, page 344

TERRITORY OF ARIZONA,
 County of..... } ss.

I,....., County Recorder in and for the County and Territory aforesaid, do hereby certify that the within instrument was filed for record at.....o'clock,.....M., on this.....day of.....190..., and duly recorded in Book No..... of.....Records of.....County, Arizona, at pages.....

WITNESS my hand and official seal the day and year first above written.

.....
 County Recorder.

Notice of Location

LODE CLAIM

Dated.....190.....

Filed and Recorded at request of

..... A. D. 190.....

at.....M.

Book.....

Pages.....

.....
 County Recorder.

By.....
 Deputy Recorder.

The H. H. McNeil Co., Printers, Phoenix, Arizona.

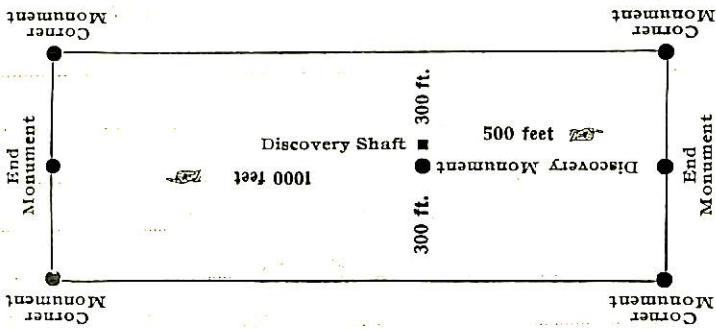

This diagram is to give locator a general idea of plan of location under the new law. The Discovery Shaft can be in the center of claim or any distance from either end desired. In the diagram it is placed 500 feet from one end and 1000 feet from the other. Commence description of claim at a center end monument, giving its distance and direction from center of Discovery Shaft; thence bound the claim in either direction. In description be careful to state locality of claim with reference to some natural object, or permanent monument, as will identify the claim.

4-687.

SURVEYOR-GENERAL'S CERTIFICATE OF APPROVAL OF FIELD
NOTES AND SURVEY OF MINING CLAIM.

Department of the Interior,

Office of U. S. Surveyor-General,

Phoenix, Arizona.

April 18th, 1905

I, U. S. Surveyor-General for the district of Arizona.

do hereby certify that the foregoing and hereto attached Field Notes and Return of the Survey of the Mining Claim of Lake Superior and Pittsburg Mining Co., J.M.O'Connell,

Atty

known as the

Palmer

situate in Situate in Warren Mining District,

Cochise County, Arizona.

in Section approx., Township No. 23 S., Range No. 24 E. unsurveyed.

, designated as Survey No. 1994.

executed by Franklin W. Smith, U. S. Deputy Mineral

Surveyor, Oct. 11-13 1904., 190., under my instructions dated

Oct. 7, 1904., 190., have been critically examined and the necessary cor-

rections and explanations made, and the said Field Notes and Return, and the Survey they describe,

are hereby approved. A true copy of the copy of the location certificate filed by the applicant for

survey is included in the field notes.

Frank A. Green

U. S. Surveyor-General for Arizona.

SURVEY NO. 1994.

Scale: 60 ft = 1 in.

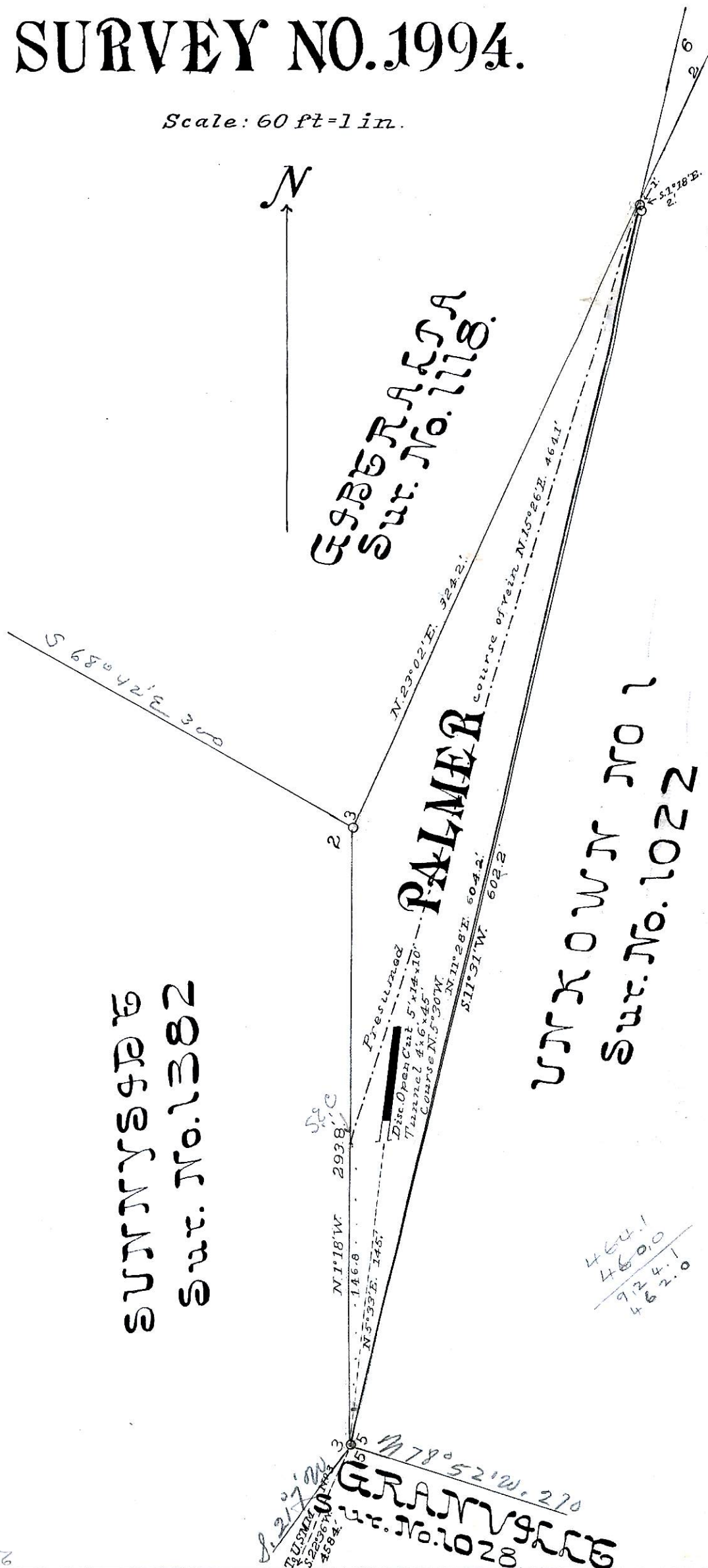

SURVEY NO. 1382
 SUR. NO. 1382

UNION MO 1
 SUR. NO. 1022

SURVEY NO. 1028
 SUR. NO. 1028