

MS
-

0

2

0

0

2

JAN 30 1905

*Copied by unit
2/9/05*

(4-683.)

Mineral Survey No. 2002

Lot No. _____

Gila Land District.

FIELD NOTES

OF THE SURVEY OF THE MINING CLAIM OF

The Imperial Copper Co.

KNOWN AS THE

Maggie, Florence & Spike
Silver Bell Mining District,

Pima County, Arizona

Section Approx., Township 12S, Range R 8 E

Surveyed under instructions dated Nov 29, 1904

by John H. Rockefeller
U. S. Deputy Mineral Surveyor.

Claim located See notices, 1

Survey commenced Dec 1st, 1904

Survey completed Dec 15th, 1904

o 6-180

Address of claimants Attorney
Ben Goodrich
Tombstone
Ariz

*See lines O.K.
Areas O.K.
Sedge lines O.K.
2/4/05*

PRELIMINARY OATHS OF ASSISTANTS IN SURVEY OF MINING CLAIM.

We, Robert B Stewart and Fred S Pitkin

do solemnly swear that we will well and faithfully execute the duties of chain carriers; that we will level the chain upon even and uneven ground and plumb the tally-pins, either by sticking or dropping the same; that we will report the true distance to all notable objects, and the true length of all lines that we assist in measuring, to the best of our skill and ability, and in accordance with instructions

given us, in the survey of the Mining Claim of

The Imperial Copper Co
known as the Maggie, Florence & Spike
situate in Silver Bell mining district

Pima County, Ariz

in Section 4, Township No. 12 S., Range No. 8 E. unsurveyed

Robert B. Stewart, Chairman.

Fred S Pitkin, Chairman.

Subscribed and sworn to by the above-named persons before me this

1st day of December, 1904

My commission Expires
Sept 7, 1908

W. H. [Signature]
Notary Public

I, _____, do solemnly swear that I will well and truly perform the duties of axman, in the establishment of corners and other duties, according to instructions given me and to the best of my skill and ability, in the survey of the Mining Claim of

known as the _____
more fully described in the preceding affidavit.

_____, Axman.

Subscribed and sworn to by the said _____

_____ before me this _____ day of

_____, 190____

I, _____, do solemnly swear that I will well and truly perform the duties of flagman, in the establishment of corners and other duties, according to instructions given me and to the best of my skill and ability, in the survey of the Mining Claim of

known as the _____
more fully described in the preceding affidavit.

_____, Flagman.

Subscribed and sworn to by the said _____

_____ before me this _____ day of

_____, 190____

Survey No. 2002
Maggie Lode.

Feet Beginning at Cor.No.1, the N.W.Cor. of loc., identical with N~~W~~^E.Cor. of Bay State lode Sur.No.1208 A, a redwood post 4ins.sq. 4 ft. high, in mound of stone, scribed M s 22 1208A, to which I add 1-2002 M.(Alongside is a 2x4 post marked N.W.Cor. MAGGIE)

Whence, Va. 13°50'E

1- U.S.L.M.No.1204 bears N 50° 00' W, 3666.3 ft. ✓

2- A cross X and B R 1-2002 chiseled on a quartzite face of rock 24x20 ins. brs S 8°30'E 26.1 ft.

3- A cross X and B R 1-2002 chiseled on a quartzite face 48x24 ins. brs S 46°30'W 25.4 ft.

Thence N 75°30'E

along S side Wilson lode Sur.No. 1208A.

114.0 Center of gulch 6 ft. wide ,course W.N.W.

234.0 Gulch(above), course S.W.

271.4 N.Center End, a 2x4 post, 3 ft. high , in mound of stone, scribed W.END CENT MAGGIE, to which I add 2002.

398.0 Gulch(above), course N.W

522.1 To Cor.No.2, identical with location and with Cor.No.19 Wilson lode, with Cor.No.5 Wedge lode, Survey No.1987; a redwood post 4 ins.sq.,4 ft.high, in mound of stone, scribed M.S.19 1208A and 5-1987W to which I add 2-2002 M.

Thence S 31°37'E
Va. 14°E

148.0 Center of gulch 5 ft. wide, course N.W.

249.0 Old stone monument.

294.7 To Cor.No.5, identical with loc. and with Cor.Nos. 4 Wedge and 4 Imperial lode Sur.No.1813, a pine post 4ins.sq.,3 ft. high in mound of stone scribed 4-1813 I, 5-1987 W to which I add 3-2002.

Thence S 31°40'E

Va. 13°50'E

137.0 Gilch at bend from ^N S.W. to N.E., 6 ft. wide.

247.0 Post 0.4 ft. left, scribed W END CENT IMP.

290.0 Gulch 5 ft. wide, course N.E.

496.0 To Cor.No.4, identical with Cor.No.1 Imperial, a pine post 4 ins.sq. 3 ft. high, scribed 1-1813 and painted S W Cor.Imperial, and which I scribed 4-2002 M

Whence Va. 13°50'E

1- A cross X and B R 4-2002 chiseled on quartzite bedrock brs
N 55°15'W 47.8 ft.

2- A cross X and B R 4-2002 chiseled on quartzite bedrock
face brs. S 3°40'E 27.2 ft.

3- Loc. Corner ^{a stone monument} brs. S 31°40'E 95.0 ft.

Thence, within the boundaries of the Florence lode
of this survey, S 56°55'W

241.0 To Cor.No.5, a pine post 4 ins.sq. 4 ft. long, set 3 ins. in
ground to bed rock, in mound of stone, scribed 5-2002 M.

Whence, Va. 15°45'E

1- Loc.Cor. a monument of stone brs. S 43°E 22.5 ft.

2- A stone monument bears N 60°45'E 70.0 ft.

3- A cross X and B R 5-2002 chiseled on quartzite reef brs.
N 51°45'E 10.8 ft.

4- A cross X and B R 5-2002 chiseled on a quartzite rock
exposing 12x10x8 ins. bears S 75°25'W 13.3 ft.

Thence S 75°30'W

271.4 To Cor.No.6, on summit long N&S ridge, identical with loc.
a monument of stone on side 22-23 Bay State, lode Sur 1208A
a pine post 4x4 ins. 3 1/2 ft. long, set on quartzite bedrock
(too much broken to permit chiseling a cross) in mound of stone
scribed 6-2002 M.

Whence, Va. 13°45'E

1- A cross X and B R 6-2002 chiseled on a quartzite rock
exposing 16x16x12 ins. brs. S 67°20'E 14.8 ft.

2- A cross X and B.R 6-2002 chiseled on a quartzite rock
exposing 18x10x10 ins. brs. N 60°E 7.3 ft.

Thence N 31°33'^W

423.5 Stone monument.

870.7 To Cor.No.1, the place of beginning.

Florence Lode.

Beginning at Cor.No.1, identical with loc. and with Cor.No
No. 6. Maggie lode of this survey, heretofore described, which
I scribe in addition 1-2002 F, *on line 22-23 Bay State, lode,
Sur No. 1208 A: at N, 31°33'W, 644.5 ft. from Cor. No. 23.*

Whence, U.S.L.M. No.1204 brs ~~N 46° 29' W 4501.2 ft~~
N 46° 29' 20" W 4500.7 ft ✓

Thence N 66°46'E

Va. 13°45'E

505.7 Cor.Nos.4 Maggie lode and 1 Imperial lode, heretofore described

665.0 Gulch 5 ft. wide, course N.W.

1012.0 Road bears NNW&SSE.

1073.4 X To Cor.No. 2, identical with loc. and with Cor.No.4 Southern Beauty lode Sur.No.1813, a pine post 4 ins.sq. 2 1/2 ft.high in mound of stone scribed 4-1813 S B, to which I add 2-2002 F (Alongside is a post marked in paint N E Cor.Florence mine and N W Cor Southern Beauty Mine).

Whence, Va. 13°45'E

1-A cross X and B R 2-2002 chiseled on the face of iron rock 24x13 ins.brs. S 51°15'E 15.7 ft.

2- A cross X and B R 2-2002 chiseled on the face of iron rock 20x12 ins. brs. N 16°15'E 13.5 ft.

Thence S 27°54'E

215.0 Center of road brs. S.E.& N.W.

300.0 Center End monument, set a post 4ins.sq.4 ft.long 10 ins. in ground to bedrock, in mound of stone, marked in paint E.C.Florence and W.C.Southern Beauty and scribed in addition 2002.

335.0 Center of road(above) brs. E.N.E.& W.S.W.

598.8 To Cor.No/3, identical with loc. and with Cor.Nos. 1 Southern Beauty and 4 U^{ion} lode Sur.No.1813, a pine post 4 ins.sq. 2 1/2 ft. high, in mound of stone scribed 4-1813 U, 1-1813 S B to which I add 3-2002 F.(Alongside is a post marked in paint S W Cor.Southern Beauty Mine; S E Cor.Florence Mine; N W Cor.Union Mine).

Whence Va. 13°45'E

1- A cross X and B R 3-2002 chiseled on porphyry bedrock brs. S 34°07'E 9.8 ft.2- A cross X and B R 3-2002 chiseled

on a face of porphyry 18x12 ins. ^{bears} S 69°50'W 16.5 ft.

Thence S 69°16'W

526.0 Road brs. NW& SE.

1012.0 Gulch 5 ft.wide, course South.

1042.5 Intersect line 22-23 Ray State lode at N 31°33'W 87.3 ft from Cor.No.23, Cor.No.4, a pine post 4 ft. long set 3 ins.

in ground to bedrock in mound of stone scribed 4-2002 F

Whence Va. 13°45'E

1- A cross X and B R 4-2002 chiseled on quartzite bedrock exposing 18x14 ins.brs. S 88°45'W 11.0 ft.

A cross X and B R 4-2002 chiseled on face of a porphyry reef brs. N 75°27'E 44.9 ft.

3- Cor. of loc. brs. S 69°16'W 46.8 ft. a post in mound of stone marked in pencil S W Cor. Florence.

Thence N 35°47'W

258.5 To Cor.No.5, a pine post ^{1 ins set} 4 ft. long set 18 ins. in ground, in mound of stone, scribed 5-2002.

Whence, Va. 13°45'E

1- A cross X and B R 5-2002 chiseled on quartzite rock in a reef, 24x24x12 ins.brs. N 6°10'W 36.9 ft.

2- A cross X and B R 5-2002 chiseled on quartzite bedrock brs N 58°03'W 30.4 ft.

3- Loc.Cor. brs. S 75°W 4.5 ft., a post in mound of stone attached to which is a board painted W.C.Florence.

Thence N 27°54'W

300.0 to place of beginning.

Spike Lode.

Beginning at Cor.No.1, identical with Cor.No.4 Florence lode of this survey heretofore described, which I mark in addition 1-2002 S

Whence, Va. 13°45'E

1- U.S.L.M. No.1204 brs. ^{N 44°51'20"W} ~~N 44°51'W~~ 5041.1 ft. ✓

2- Loc.Cor. a post in mound of stone penciled N.W.Cor.Spike bears S 69°16'W 46.8 ft.

Thence N 69°16'E

along line 4-3 Florence lode heretofore described.

1042.5 To Cor No.2, identical with location and with Cor.No.3 Florence lode, heretofore described, which I mark in addition 2-2002 S

Thence S 27°54'E

along west end Union lode Survey No.1813.

139.0 E.Center End a pine post 4 ins.sq. 4 ft. high, in mound of stone marked in paint E.E. of S. and W.E.Union Mine, in addition I scribe 2002.

203.0 Road bears ENE& WSW.

277.8 To Cor.No.3, identical with loc. and with Cor.Nos.2 Yankee lode, Sur.No.1817, 1 Union lode and 4 Comet lode, Sur.No.1813: a pine post 4 ins.sq. 3ft. high in mound of stone scribed 2-1817 Y, 1-1813 U, 4-1813 C; to which I add 3-2002 S. (Alongside is a post marked in paint N E Yankee, N.W.Comet).

Whence Va. 13°50'E

1/ A cross X and B R 2-2002 chiseled on iron rock 24 x14x10 ins. bears N 55°30'E 19.9 ft.

2- A cross X and B R 3-2002 chiseled on porphyry bedrock in gulch hrs. S 52°17'E 10.0 FT.

3- U.S.M.M: No.1 of this District bears S 23°39'E 1953.7 ft.

Thence S 83°03'W

283.0 Road bears N.E & S.W.

450.0 Summit ridge bears N.N.W. & S.S.E.

571.0 Road, same as above, bears S.W. & N.E.

1076.0 gulch 5 ft.wide, course south.

1106.9 Intersect line 22-23 Bay State lode Sur.No.1208 A at N 31°33'W 75.1 ft.from Cor.No.23.

1107.85 To Cor.No.4, a pine post 4 ins.sq. 4 ft. long, set ^{12 ins} in ground to bedrock in mound of stone, scribed 4-2002 S

Whence Va. 13°45'E

1- Loc.Cor. hrs. S 13°30'W 8.8 ft. a pine post 4 ins.sq. 3 1/2 ft high in mound of stone marked in paint S.W.ccr.Spike Mine.

2- Cor.No.3 Yankee lode, a pine post in mound of stone, scribed 3-1817Y hrs. S 83°03'W 49.55 ft.

Thence N 27°54'W

5.85 W.Center End, a pine post 4 ins.sq. 4 ft.long, set ^{8 ins} in ground to bedrock in mound of stone, scribed W.C.E-S 2002

11.7 To Cor.No.1, the place of beginning.

AREA.

Maggie Lode	9.767 acres	✓
Less conflict Florence	0.239 acres	✓
Net area Maggie	9.528 acres.	✓
Florence Lode	14.025 acres	
Less conflict Bay State	.122	
Net area Florence	13.903	
Spike Lode	3.437	✓
Less conflict Bay State	.000	+ ✓
Net area Spike	3.437	
Total Area	26.868 acres	

This claim is located in Silver Bell Mining District, Pima County, Arizona, in approximately Tp. 12 S, R 8 E, unsurveyed.

The presumed course of the lode is from center end to center end of each location; On the Maggie, S 31°33'E 90 ft. N 31°33'W 780.7 ft. from discovery; on the Florence S 66°46'W 748.4 ft. and N 66°46'E 325.0 ft. from discovery; on the Spike, S 76°23'W 1047.5 ft. from E.E.C. ~~and N 76°23'E 335. ft. from discovery.~~

Adjoining Claims.

On the North:

Wilson Lode, Survey No. 1208 A. Claimant unknown.

Imperial Lode.

On the East:

Wedge Lode, Survey No. 1987.

Imperial, Southern Beauty and Union Lodes, Sur. No. 1813.

On the South:

Yankee Lode, Survey No. 1807. ~~At~~ claimed by Imperial Copper Co.

On the West:

Bay State Lode, Survey No. 1208 A. Claimant unknown.

Improvement

I certify that the value of labor and improvements upon this claim, placed thereon by the claimants and their grantors, is not less than (\$1500) fifteen hundred dollars, and said improvements consist of;

On Maggie lode;

1- Discovery cut, which hrs. from S.Center End N 31°33'W 90ft.
Cut 15x6 ft. 10 ft. face, course west. Value \$100.00

From Corner No.4

2- A cut and tunnel, the mouth of which bears N 48°50'W
102. ft. Cut course south, 21.5x6 ft. face, 10 ft. Thence same
course, 23 ft. tunnel 4 1/2x6 1/2 ft. Value \$530.00

3- An incline shaft, the center of which bears S 79°25'W 163ft
Shaft 5x5 ft 10 ft. deep. Value \$100.00

On Florence lode;

1- Discovery cut the mouth of which, hrs. from E.Center End
S 66°46'W 325 ft. Cut 15x6 ft, 9 ft. face, course S.E.
Value \$ 80.00

From Cor. No.4 Maggie on line 1-2 Florence

2- A shaft which hrs. N 73°30'E 443 ft. Shaft 6x5 ft 55 ft.
deep. Value \$550.00

3- An incline running N.E. from said shaft 10 ft.
Value \$100.00

4- A cut the mouth of which bears N 87°30'E 436 ft. Course
of cut N.N.E. 15x5 ft. 10 ft. face. Thence tunnel 6 1/2x4 1/2 ft
Value cut & tunnel \$200.00
same course 15 ft.

5- A surface, cut or trench, the end of which bears N 72°12'E
400 ft. Thence cut N.E. about 70 ft. cut about 3x3 ft.
Value \$100.00

On Spike lode;

Discovery cut and tunnel, which bears from Cor.No.2,
S 39°50'W 338 ft. Cut 35x6 ft. 10 ft. face. Course West.
Thence tunnel 6 1/2x4 1/2 ft. same course 50 ft.

Value \$600.00

Instrument.

This survey was made with a Young and Son's mountain transit (No. 6855) provided with Smith Solar Attachment. The courses were deflected from true meridian as determined by direct solar observations, the distances were measured with 100 and 500 ft. steel tapes.

Note any discrepancies between the courses and distances of this survey and those of contiguous or adjoining surveys are due to errors in the latter.

Tombstone, Arizona.

January 16, 1905.

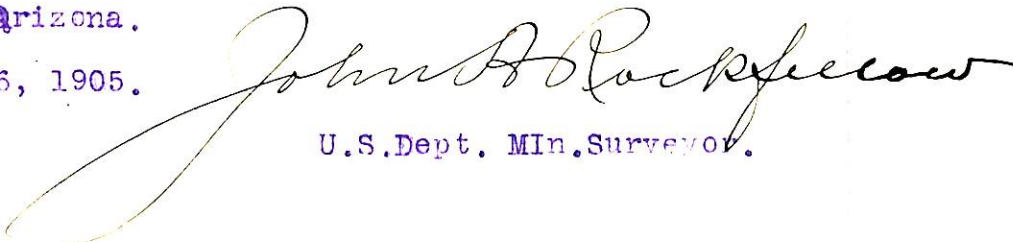
U.S. Dept. Min. Surveyor.

FINAL OATHS FOR SURVEYS.

LIST OF NAMES.

A list of the names of the individuals employed by John A. Rockfellow
 United States Deputy Mineral Surveyor, to assist in running, measuring, and marking the lines, corners, and
 boundaries described in the foregoing field notes of the survey of the mining claim of.....
The Imperial Copper Co.
 known as the Maggie, Florence & Spike
 and showing the respective capacities in which they acted.

Robert B. Stewart, Chairman.

Fred S. Pittman, Chairman.

....., Axman.

....., Flagman.

FINAL OATHS OF ASSISTANTS.

We, Robert B. Stewart
 and Fred S. Pittman, do solemnly swear that we assisted John A. Rockfellow
 United States Deputy Mineral Surveyor, in marking the corners and surveying
 the boundaries of the mining claim of The Imperial
Copper Co.
 known as the Maggie, Florence & Spike
 represented in the foregoing field notes as having been surveyed by said deputy mineral surveyor and under his
 direction; and that said survey has been in all respects, to the best of our knowledge and belief, faithfully and
 correctly executed, and the corner and boundary monuments established according to law and the instructions
 furnished by the United States Surveyor-General for Arizona

Robert B. Stewart, Chairman.

Fred S. Pittman, Chairman.

....., Axman.

....., Flagman.

Subscribed and sworn to by the above-named persons before me this 15

day of December, 1904

G. White
 Notary Public

My commission expires
 Sept 7 1908

FINAL OATH OF U. S. DEPUTY MINERAL SURVEYOR

I, John H. Rockefeller, U. S. Deputy Mineral Surveyor, do solemnly swear that, in pursuance of instructions received from the United States Surveyor General for Arizona, dated Nov 29 1904, I have, in strict conformity to the laws of the United States, the official regulations and instructions thereunder, and the instructions of said Surveyor General, faithfully and correctly executed the survey of the Mining Claim of The Imperial Copper Co, known as the Maggi, Florence, & Spike, situate in Silver Bell Mining District, Pima County, Ariz, in Section Approx, Township No. 12S, Range No. 8E, and designated as Survey No. 2002, as represented in the foregoing field notes, which accurately show the boundaries of said mining claim as distinctly marked by monuments on the ground, and described in the attached copy of the location certificate, which was received by me from the Surveyor General with said instructions, and that all the corners of said survey have been established and perpetuated in strict accordance with the law, official regulations and instructions thereunder; and I do further solemnly swear that the foregoing are the true and original field notes of said survey and my report therein, and that the labor expended and improvements made upon said mining claim by claimant or its grantors are as therein fully stated, and that the character, extent, location and itemized value thereof are specified therein with particularity and full detail, and that no portion of said labor or improvements so credited to this claim has been included in the estimate of expenditures upon any other claim.

John H. Rockefeller
U. S. Deputy Mineral Surveyor.

Subscribed and sworn to by the said John H. Rockefeller
U. S. Deputy Mineral Surveyor, before me Frank W. Goodbody a Notary
Public Cochise County Arizona this 17th
day of January 1905
My Commission Expires April 1905
Frank W. Goodbody
Notary Public,

Affidavit of Five Hundred Dollars Improvements.

We, C O Moss, and Robert Stewart

of lawful age, being first duly sworn according to law, depose and say: That we are acquainted with the Maggie, Florence & Spies mining claim, situate in Silver Bee Mining district, Pima County, Arizona Territory, for which The Imperial Copper Co.

has made application for survey prior to application for patent under the provisions of the Act of Congress, approved May 10, 1872; and that the labor done and improvements made thereon by the applicant and its grantor exceed Fifteen ~~Five~~ Hundred Dollars in value, and further that we are not personally interested in said mine.

C O Moss
Robert Stewart

TERRITORY OF ARIZONA,
County of Pima } ss:

Sworn to and subscribed before me, this 15

day of December, 1904

J. B. [Signature]
Notary Public



69861500-2-03

my commission expires
Sept 7 1908

TERRITORY OF ARIZONA, }
County of Pima } ss.

I, Chas. A. Shibell County Recorder in and

for the County of Pima, do hereby certify that the above and foregoing is a full, true and correct copy
of The Spike mining claim, situated in Silver Bell
mining dist. Pima County A. T. dated Sept 22nd
1900.

as appears of Record now in my office in Book 26 Record of Mines Pages 267 et seq.

IN WITNESS WHEREOF, I have hereunto set my hand and affixed my
official seal, at my office in Tucson, this 28 day
of November A. D. 1904

Chas. A. Shibell
County Recorder of Pima County, Arizona.

by L. M. Shibell, deputy.

Spike Mining Claim.

Notice of Mining location. Quartz Claim. To all whom it may concern: This mining claim, the name of which is the Spike Mining claim, situate on lands belonging to the United States of America, and in which there are valuable mineral deposits was entered upon and located for the purpose of exploration and purchase by J. W. Curtis the undersigned, on the 22 day of Sept. 1900. The length of the claim is 1100 feet and I claim 325 feet in an Easterly direction and 775 feet in a Westerly direction from the center of the discovery shaft, at which this notice is posted, lengthwise of the claim, together with 140 feet in width of the surface grounds on each side of the center of said claim. The general course of the lode deposit and premises is from the East to the West. The claim is situated and located in the Silver Bell Mining district, Pima County, in the Territory of Arizona, about one mile in a southerly direction from the Silver Bell Store and camp. The surface boundaries of the claim are marked upon the ground as follows: Beginning at a monument of stones at a point in an Easterly direction about 325 feet from the discovery shaft (at which this notice is posted) being in the center of the East end line of said claim; thence southerly 140 feet to a monument of stones, being the south East corner

of said claim; thence Westerly 550 feet to a monument of stones at the center of the South side line of said claim; thence Westerly 550 feet to a monument of stones being at the South West corner of said claim; thence northerly 140 feet to a monument of stones at the center of the West end of said claim; thence northerly 140 feet to a monument of stones, being at the North West corner of said claim; thence Easterly 550 feet to a monument of stones being at the center of the North side line of said claim; thence Easterly 550 feet to a monument of stones at the North East corner of said claim; thence Southerly 140 feet to the place of beginning.

All done under the provisions of Chapter Six of Title XXXII, of the Revised Statutes of the United States, and of an act of the General Assembly of Arizona, entitled "An act Concerning Mines" approved March 21st 1895.

Dated and posted on the ground this 22nd day of Sept. 1900.

Witness Julius Volkert.

J. N. Curtis

Filed and recorded at request of Hugo J. Donau, Nov. 1, 1900 at 9 a.m.

Chas. A. Shibell
County Recorder

TERRITORY OF ARIZONA, }
County of Pima } ss.

I, Chas A. Shibell County Recorder in and

for the County of Pima, do hereby certify that the above and foregoing is a full, true and correct copy
of the Maggie mining claim, situated in Silver Bell
mining Dist. Pima County A. T. dated Sept 7th 1900.

as appears of Record now in my office in Book H. L. record of Mines Pages 261

IN WITNESS WHEREOF, I have hereunto set my hand and affixed my
official seal, at my office in Tucson, this 28th day
of November A. D. 1904

Chas A. Shibell
County Recorder of Pima County, Arizona.

by L. M. Shibell deputy.

Maggie Mining Claim.

Notice of Mining location, Quartz Claim. To all whom it may concern: This mining claim the name of which is the Maggie Mining claim, situate on lands belonging to the United States of America, and in which there are valuable mineral, mineral deposits was entered upon and located for the purpose of Exploration and purchase by J. N. Curtis the undersigned, on the 7th day of Sept 1900. The length of this claim is 1500 feet and I claim 730 feet in a northerly direction and 770 feet in a southerly direction from the center of the discovery shaft, at which this notice is posted, lengthwise of the claim, to-gether with 300 feet in width of the surface grounds on each side of the center of said claim. The general course of the lode deposit and premises is from the north to the south. The claim is situated and located in the Silver Bell mining district, in Pima County, in the Territory of Arizona, about $\frac{1}{2}$ mile in a southerly direction from the Silver Bell camp and store. The surface boundaries of the claim are marked upon the ground as follows: Beginning at a monument of stones at a point in a northerly direction 730 feet from the discovery shaft (at which this notice is posted) being in the center of the northerly end line of said claim; thence Westerly 300 feet to a monument of stones

being the North West corner of said claim; thence southerly 750 feet to a monument of stones at the center of the West side line of said claim; thence southerly 750 feet to a monument of stones being at the South West corner of said claim; thence Easterly 300 feet to a monument of stones at the center of the South End of said claim; thence Easterly 300 feet to a monument of stones, being at the South East corner of said claim; thence northerly 750 feet to a monument of stones, being at the center of the East side line of said claim; thence northerly 750 feet to a monument of stones at the North East corner of said claim; thence Westerly 300 feet to the place of beginning. All done under the provisions of Chapter Six of Title XXXII, of the Revised Statutes of the United States, and of an Act of the General Assembly of Arizona, entitled "An Act Concerning Mines" approved March 20th 1895. Dated and posted on the ground this 7th day of Sept, 1900.

Witness Julius Volkert. J. N. Curtis

Filed & recorded request of Hugo J. Donald, Nov. 1-1900 at 9 a. m.

Chas. A. Shibell

County Recorder

TERRITORY OF ARIZONA, }
County of Pima } ss.

I, Chas A. Shubell County Recorder in and

for the County of Pima, do hereby certify that the above and foregoing is a full, true and correct copy

of the Florence Mining location, situated in Silver Bell
mining Dist. Pima County A. T. dated January 6th
1899.

as appears of Record now in my office in Book G. G. record of Mines Pages 201

IN WITNESS WHEREOF, I have hereunto set my hand and affixed my

official seal, at my office in Tucson, this 28th day

of Nov. A. D. 1904

Chas A. Shubell
.....
County Recorder of Pima County, Arizona.

By L. M. Shubell, deputy

Notice of Mining Location.

QUARTZ CLAIM.

To All Whom It May Concern:

This mining claim, the name of which is the Florence Mining Claim, situate on lands belonging to the United States of America, and in which there are valuable mineral deposits, was entered upon and located for the purpose of exploration and purchase by

Julius H. Volkert and John Francis

the undersigned, on the 6th day of January 1899

The length of this claim is fifteen hundred feet,

and no claim two hundred and fifty feet

in a easterly direction and 1250

feet in a westerly direction from

the center of the discovery shaft, at which this notice is posted, lengthwise of the claim, together with

300 feet in width of the surface grounds, on each side of the center of said

claim. The general course of the lode deposit and premises is from the Easterly

to the Westerly direction.

This claim is situated and located in the Silver Bell Mining District, in

Pima County, in the Territory of Arizona, about 3/4 of a mile

in a southerly direction from Silver Bell Camp and

store

The surface boundaries of the claim are marked upon the ground as follows: Beginning at monument

of stone and post

at a point in a S. E. direction two hundred & fifty feet from

the discovery shaft (at which this notice is posted), being in the center of the Easterly

end line of said claim; thence southerly 300 feet to a monument of stone

, being the South East corner of said claim; thence

westerly 750 feet to a monument of stone at the center of

the South side line of said claim; thence westerly 750

feet to a monument of stone being at the South West corner of said

claim; thence noutherly 300 feet to a monument of stone

at the center of the westerly end of said claim; thence noutherly 300

feet to a monument of stone, being at the north west

corner of said claim; thence easterly 750 feet to a monument of stone

being at the center of the north side line of said claim;

thence easterly 750 feet to a monument of stone at

the north East corner of said claim; thence southerly 300

feet to the place of beginning.

All done under the provisions of Chapter Six of Title XXXII, of the Revised Statues of the United States, and of

an Act of the General Assembly of Arizona, entitled "An Act Concerning Mines," approved March 20th, 1895.

Dated and posted on the ground this 6th day of January 1899

Julius H. Volkert

John Francis

Filed & recorded request of Julius H. Volkert, Mch 31, 1899, at 4 P. M. Chas. A. Shibley County Recorder

4-687.

SURVEYOR-GENERAL'S CERTIFICATE OF APPROVAL OF FIELD NOTES AND SURVEY OF MINING CLAIM.

Department of the Interior,

Office of U. S. Surveyor-General,

Phoenix, Arizona.

March 27, 1905.

I, U. S. Surveyor-General for the district of Arizona.

do hereby certify that the foregoing and hereto attached Field Notes and Return of the Survey of the Mining Claim of The Imperial Copper Co.,

known as the Maggie, Florence & Spike.

situate in Silver Bell. Mining District,

Pima County, Arizona.

in Section approx., Township No. 12 S. Range No. 8 E.

designated as Survey No. 2002

executed by John A. Rockfellow, U.S. Deputy Mineral

Surveyor, Dec. 1 to 15 1904., 1904., under my instructions dated

Nov. 29, 1904., 1904., have been critically examined and the necessary cor-

rections and explanations made, and the said Field Notes and Return, and the Survey they describe,

are hereby approved. A true copy of the copy of the location certificate filed by the applicant. for

survey is included in the field notes.

Frank J. Lytle

U. S. Surveyor-General for Arizona.

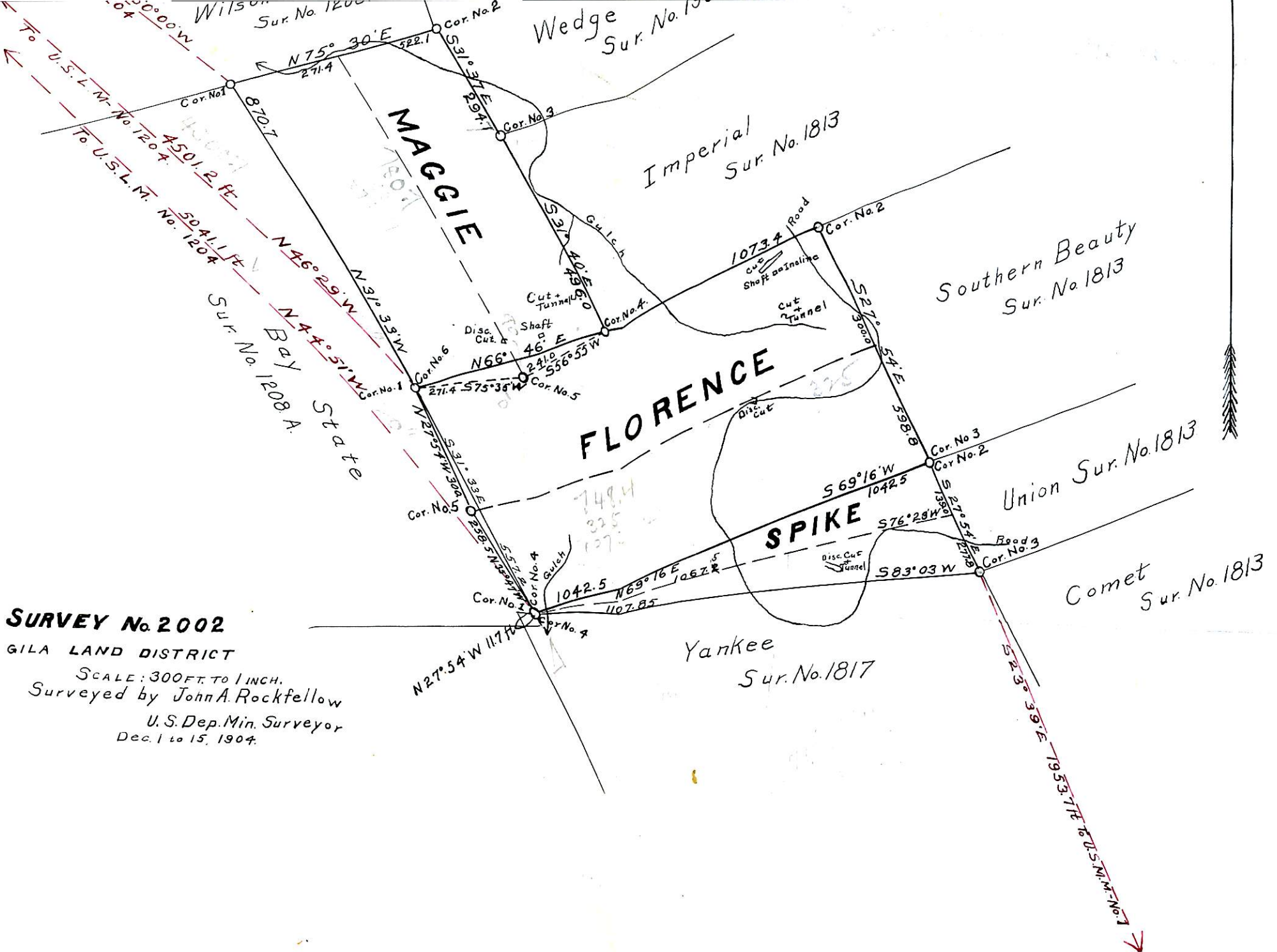

SURVEY No. 2002
 GILA LAND DISTRICT
 SCALE: 300 FT. TO 1 INCH.
 Surveyed by John A. Rockfellow
 U.S. Dep. Min. Surveyor
 Dec. 1 to 15, 1904.

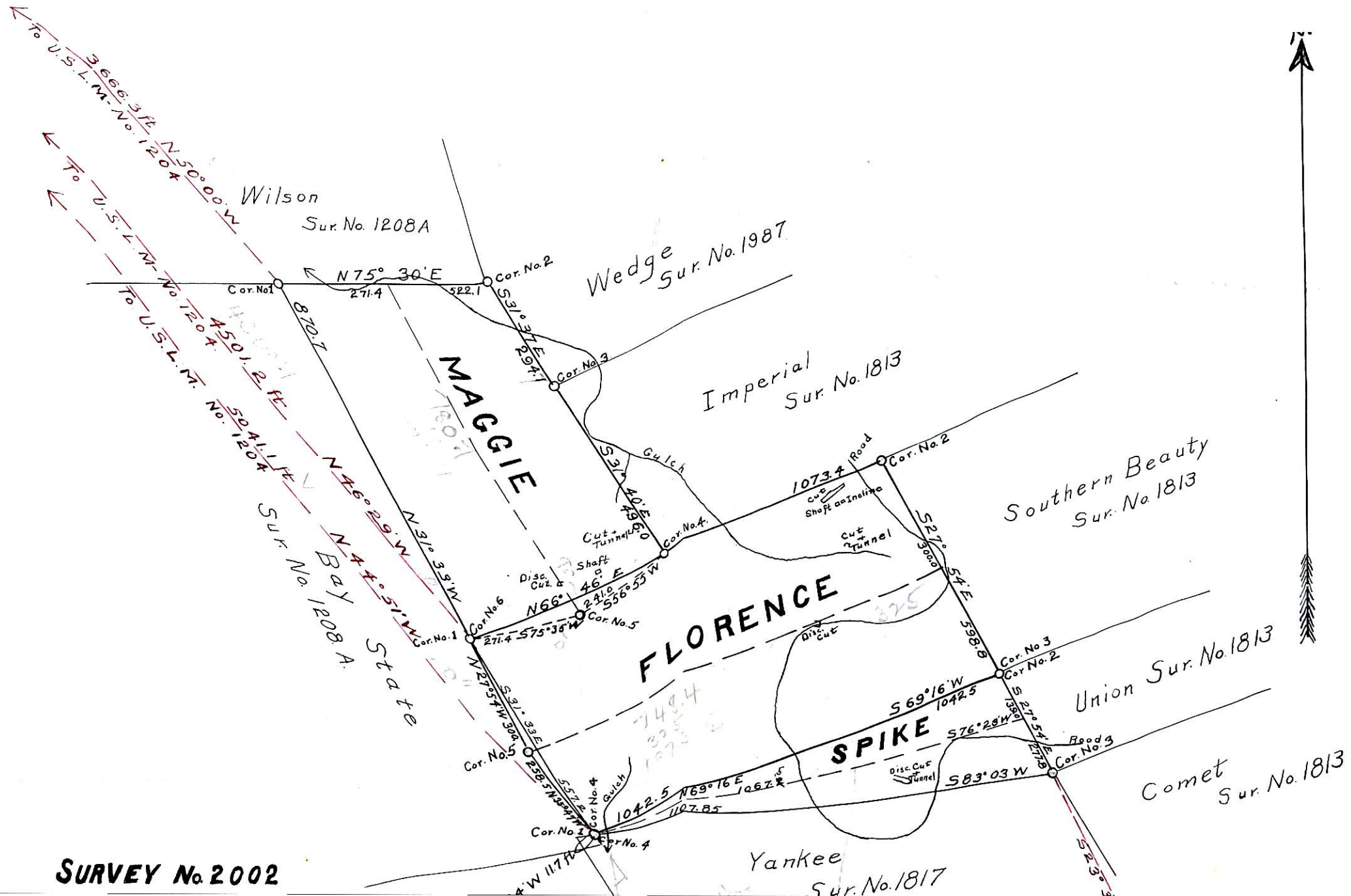

SURVEY No. 2002