

**M
S
.**

0

2

0

0

5

FEB 27 1905
MAY 8 1905

Copied by amt
3/20/05

(4-683.)

Mineral Survey No. 2005

Lot No.

Gila Land District.

FIELD NOTES

OF THE SURVEY OF THE MINING CLAIM OF

Copper Queen Mining Co

KNOWN AS THE

Copper Crescent No 2 Copper Crescent No 3
Copper Queen No 2 Copper Queen No 3
Tombstone Mining District,

Cochise County, Ariz

Section _____, Township 19S, Range 24E unsurveyed

Surveyed under instructions dated Dec 8, 1905

by John H. Beckwith
U. S. Deputy Mineral Surveyor.

Claim located See notices 1

Survey commenced Feb 1st, 1905

Survey completed Feb 11th, 1905

o 6-100

Address of claimant's Attorney
O. Gibson

Tombstone

Ariz

Die lines OK OK all
Areas OK
Edges OK
3/8/05

1.

SURVEY No. 2005.

COPPER CRESCENT No.2 LODE.

Beginning at Cor. No. 1, the N. E. Cor. of the claim, a pine post 4 ft. long, 4 ins. square, set 12 ins. in the ground to bed rock, in a mound of stone, scribed N E C-C C No 2-1-2005. Whence:

- 1) 1/4 sec. cor. between secs. 3 and 34 on the S. Bdy. of Tp. 18 S, R.24 E. bears N 3°24'W, 9145.9 ft. ✓
- 2) A cross (X) and BR 1-2005 chiseled on porphyry bed-rock bears S18°14'E, 27 ft.
- 3) A cross (X) and BR 1-2005 chiseled on porphyry bed-rock bears S25°44'W, 19.4 ft.
- 4) Loc. cor. a stone monument bears N3°13'E, 27 ft.
- 5) U.S.L.M. No 2005 bears S 89°58'W 575.8 ft.
Thence S 3°13' W, Va. 13° 00' E along eastern slope of steep high ridge;

750.0 Top of ridge bears N.N.W. and S.S.E.

1500.0 To Cor. No.2, identical with location, a pine post 4 ft. long, 4 ins. square, set 8 ins. in ground to bed-rock, in a mound of stone, scribed S E C-C C No.2-2-2005.

Whence:

- 1) A cross(X) and BR 2-2005 chiseled on a porphyry reef bears S 22° 00' E, 21.9 ft.
- 2) A cross (X) and BR 2-2005 scribed on an oak 9 ins. diameter bears N 25° 50' E, 14.3 ft.
- 3) U.S.G.S. monument on Stockton Hill bears S 27° 32' W about 8 miles.

Thence N 36° 52' W. Va. 13° 00' E.

300.0 To South Center End, a pine post 4 ft. long, 4 ins. square, set 8 ins. in ground to bed rock, in mound of stone, scribed S.C.E.- C C-No.2-2005.

600.0 To Cor. No. 3, a pine post 4 ft. long, 4 ins. square, set on a cross chiseled on a rock in place, in a mound of stone, scribed S-W C-C C No.2-3-2005.

Whence:

- 1) A cross(X) and BR 3-2005, chiseled on granite rock 36 X 24 X 15 ins. bears N 48° 52' E, 20.3 ft.
- 2) A cross (X) and BR, ^{S-2005} chiseled on a granite rock 48 X 20

X 12 ins. bears N 15° 30' E, 19.0 ft.

3) Location corner, a stone monument bears S 24° W, 38 ft.
Thence N 3° 36' E, Va. 13° 00' E. along west
slope of high ridge.

1500.05 to Cor. No. 4 identical with location, on summit of main
ridge Dragoon Mts. bears N.N.W and S.S.E., a pine post 4
ft. long, 4 ins. square, set 3 ins. in ground to bed-rock
in a mound of stone, scribed N W C-C C No2-4-2005.

Whence:

1) Flagpole on Tombstone school house bears S 61° 39' W
about 12 miles.

2) A cross (X) and BR 4-2005 chiseled on a granite face
bears S 69° 39' E, 14.8 ft.

3) A cross (X) and BR-4-2005 chiseled on a granite face
bears N 11° 03' W, 13.8 ft.

4) U.S.M. No 2005 bears S 22° 12' E 35.2 ft
Thence S 86° 52' E, Va. 13° 00' E.

53.0 Edge of bluff, precipitous descent.

290.0 North Center End, a pine post 4 ft. long, 4 ins. square,
set 10 ins. in ground to bed-rock, in mound of stone,
scribed N C E-C C No 2-2005.

590.0 To Cor. No. 1, the place of beginning.

COPPER CRESCENT No.3 LODE.

Beginning at Cor. No. 1, the N.W. Cor. of claim, identical
with Cor. No.1, Copper Crescent No.2 lode of this survey
heretofore described. I scribe post in addition N. W. C-
C C No.3-1-2005.

Whence:

1) Location Cor. a stone monument bears N 3° 13' E, 27 ft.

2) 1/4 Sec. Cor. between secs. 3 and 34 on S. Bdy of
Tp. 13 S, R 24 E bears N 3° 24' W, 9145.9 ft.

3) U.S.M. No 2005 bears S 89° 58' W 575.8 ft
Thence S 86° 52' E, Va. 13° 00' E Descend steep slope

300.0 North Center End, a pine post 4 ft. long, 4 ins. square
set 12 ins. in ground to bed-rock, in mound of stone,
scribed N C E-C C No 3-2005.

Whence Location Center end a mound of stone bears
N 43° 15' W, 13 ft.

500.0 Cor. No. 2, a pine post 4 ft. long, 4 ins. square, set 12 ins. in ground to bed-rock, in a mound of stone, scribed N E C - C C-No 3-2-2005.

Whence:

- 1) Dos Cabezas peak bears N 28° 30' E about 35 miles.
- 2) A cross(X) and BR 2-2005 chiseled on a quartzite rock 10 X 5 X 4 ft. bears N 25° 55' W, 16 ft.
- 3) A cross (X) and BR 2-2005 chiseled on a quartzite rock 4 X 3 X 2 ft. bears S 22° 00' W, 22.5 ft.
- 4) Location Cor. a stone monument bears N 63° 30' E, 12ft.

Thence S 3° 13' W, Va. 13° 05' E

1500.0 To Cor. No. 3, a pine post 4 ft. long, 4 ins. square, set 8 ins. in ground to bed-rock, in a mound of stone, scribed S E C-C C No3-3-2005.

Whence:

- 1) Location Cor. a stone monument bears S 34° 30' E 14.5 ft.
- 2) A cross(X) and BR 3-2005 chiseled on a porphyry rock 48 X 30 X 18 ins. bears N 17° 15' W, 12.0 ft.
- 3) A cross (X) and BR 3-2005 chiseled on porphyry bed-rock bears S 52° 40' W, 12.4 ft.

Thence : N 86° 52' W, Va. 13° 00' E, ascend steep slope.

300.0 South Center End, a post 4 ft. long 4 ins square, set 8 ins in ground to bed-rock, in mound of stone, scribed S C E- C C No 3-2005.

Whence Location Center End, a mound of stone bears S 2° W, 71 ft.

502.1 Chisel a cross on rock at summit of main divide, bears N.N.W and S.S.E.

600.0 To Cor. No. 4, identical with location and with Cor. No. 2, Copper Crescent No.2 lode of this survey, heretofore described, which I scribe in addition S W C-C C No 3-4-2005.

Thence N 3° 13' E, Va. 13° E, along line 2-1 Copper Crescent No. 2 lode.

00.0 To Cor. No. 1 the place of beginning.

Copper Bullion No. 3 Lode.

Beginning at Cor.No.1, which is the N.E.COR. of the claim, identical with location and with Cor.No.2 Copper Crescent No.2 and with Cor.No.4 Copper Crescent No.3, *codes* heretofore described. I scribe post in addition N.E.C-C.B. No.3-1-2005.

Whence 1/4 sec.cor. between sections 3 and 34 on south boundary of Tp.18 S. R.24 E. bears N 2°28'W

10637.3 ft. $\sqrt{}$
 2) U.S.L.M. No.2005 bears N 18°11'W 1575.9 ft.
 Thence S 3°08'W
 Va.13°00'E

775. Stone monument 1 ft. rt. of line.
 1425. Gulch 20ft. wide, course E.
 1500. Cor.No.2, identical with location, a pine post, 4 ft. long 4 ins.sq., set 10 ins. in ground to bedrock, in mound of stone, scribed S.E.C-C.B.No.3-2-2005.

Whence

- 1- S.E.Cor. stable brs. W 10°00'W 193 ft.
- 2- S.E.Cor. cabin 10x10 ft. brs. N 44°15'W, 377 ft.
- 3- Center of old arrastra brs. N 41°50'W 515 ft.
- 4- A cross(X) and B.R.2-2005 chiseled on a porphyry rock 24x24x12 ins. brs. S 15°25'W 17 ft.
- 5- A cross(X) and B.R.2-2005 chiseled on a porphyry reef brs. S 80°10'W, 37.2 ft.

Thence N 86°52'W
 Va 13°00'E

300. South Center End, identical with location, a pine post 4 ft. long, 4 ins.sq. set 10 ins. in ground to bed-rock in mound of stone, scribed S C.E-C B No.3-2005.
 590 To Cor.No.3, identical with location, a pine post 4 ft. long, 4 ins.sq., set 10 ins. in ground to bed-rock, in a mound of stone, scribed S.W.C-C.B No.3-3-2005.

Whence

- 1- A cross(X) and B.R.3-2005 scribed on an oak 10 ins. diam. brs. S 53°03'E, 30.5 ft.
- 2- A cross (X) and B.R.3-2005 chiseled on porphyry bed-rock, brs. S 3° 43'E, 16 ft.
- 3- A cross(X) and B.R-3-2005 chiseled on porphyry bed-ock brs. N 51°56'W, 29.2 ft.

5.

Thence N 2° 45'E
Va 13°00'E

724.00 Stone monument 3 ft. left.

740.00 Gulch 5 ft. wide, course S.E

1500.03 To Cor.No.4, identical with Cor.No.3 Copper Crescent No.2 lode of this survey, heretofore described. I scribe post in addition N.W.C-C.B.No.3-4-2005.

Whence location corner, a stone monument, brs. N 5°30'w, 23 ft.

Thence S 86°52'E
Va 13°00'E

ascend steep slope.

300.00 N.Cen.End, identical with S.Cen. End Copper crescent No.2 I scribe in addition N.C.E-C.B.No.3*2005.

600.00 To Cor.No.1, place of beginning.

Copper Bullion No.2 Lode.

Beginning at CorNo.1, identical with location and with Cor.No.2 Copper Crescent lode No.2, with Cor.No.4 Copper Crescent lode No.3 and with Cor.No.1 Copper Bullion lode No.3, I scribe post in addition N.W.C-C.B.No.2-1-2005.

Whence 1/4 sec.cor. between secs. 3 and 34 onS/ bdy. of Tp.18S, R 24 E brs. N 2°28'W 10637.3 ft.
2) U.S. L.M. No 2005 bears N 18° 11' W 1575.4 ft
Thence S 86°52'E
Va 13°00'E

along line 4-3 Copper Crescent No.3 lode heretofore described.

300.00 N.Cen.end, identical with S.gen.End Copper Crescent No.3 lode heretofore described. I scribe post in addition N C.E-C.B.No.2-2005.

Whence loc. cen. end brs. N 1°00'w, 9 ft.

600.00 To Cor.No.2, identical with Cor.No.3 Copper Crescent No3 lode. I scribe post in addition N.E.C-C.B.No.2-2-2005.

Whence loc.cor, brs. N 7°15'E, 59.5 ft.

Thence S 3° 08'W
Va 13°00'E

1440.00 S.W.Cor, house just off claim.

1500.00 To Cor.No.3 a pine post 4 ft. long, 4 ins.sq. set 6 ins. in ground to bed-rock, in mound of stone, scribed

S.E.C-C.B.No.2-3-2005.

1

Whence

- 1- Loc.cor. brs. S 86°52'E, 25 ft.
- 2- A well brs. N 70°30'E, 25 ft.
- 3- A cross(X) and B.R.2-2005 chiseled on a porphyry rock
18x14x12 ins. brs. N 33°40'E, 20.6 ft.
- 4- A cross(X) and B.T./ scribed on an oak 8 ins. diam brs.
N 17°00'W, 20.2 ft.

Thence N 86°52'W
Va 13°00' E

- 62.2 E. side of boarding house 15 ft. northerly from cor.
82.7 W. side of boarding house brs. N.W. & S.E.,
148.00 Center of Gulch 10 ft. wide, course S.E.
295.5 Old stone monument.
300.00 Point for S.Cen.End falls on edge of cut.
302.00 Center of cut, course N & S, 2 ft. northerly from face.
306.00 A cross(X) and W.C-S.C.E-2005 chiseled on bed-rock for
witness to S.Cen. End.
600.00 To Cor.No.4, identical with loc. and with Cor.No.2 Copper
Bullion No.3 lode, heretofore described. I scribe post
in addition S.W.C-C.B.No.2-4-2005.

Whence, S.W.Cor. of house 14x14 ft. brs.
N 72°25'E, 452 ft.

Thence N 308'E, along line 2-1 Copper Bullion
No.3 ^{lode} heretofore described.

1500.00 To Cor No.1, the place of beginning.

AREA.	
	Acres.
Copper Crescent No.2 lode	20.489
Copper Crescent No.3 lode	20.661
Copper Bullion No.3 lode	20.489
Copper Bullion No.2 lode	20.661
Total area lode claims	82.300

7
Location.

This claim is located in Turquoise Mining District, Cochise County, Arizona, in Tp.19 S, R 24 E, unsurveyed, extending northerly from South Pass of the Dragoon mts. and embracing both slopes of the main divide.

The presumed course of the lode is from center end to center end of each location:

On the Copper Crescent No.2, N 3°13'E, 820 ft. and S 3°13'W, 680 ft. from discovery, a blow-out extending both sides of lode line and partially explored by discovery cut on the western edge.

On the Copper Crescent No.3, N 3°13'E, 266 ft. and S 3°13'W, 1234 ft. from discovery cut.

On the Copper Bullion No.3, N 3°08'E, 1190 ft. and S 3°08'W, 310 ft. from discovery cut.

On the Copper Bullion No.2, N 3°08'E, 830 ft. and S 3°08'W, 670 ft. from discovery shaft.

Adjoining Claims.

On the east,
Copper Crescent No.4 lode, and
Copper Bullion No.1 lode.

On the South,
Copper Star No.2 lode.

On the West,
Copper Bullion No.4 lode and
Copper Crescent No.1 lode,
unsurveyed &
All claimed by the Copper Bullion Mining Company.

Improvement
~~Expenses of three hundred dollars.~~

I certify that the value of labor and improvements upon this claim, placed thereon by the claimants and their grantors, is not less than two thousand dollars, and said improvements consist of;

Copper Crescent No.2 lode:

No 1- Discovery cut, the mouth of which hrs. from Cor.No.3
N 25°00'E, 715 ft. Cut 15x5 ft., 10 ft. face, course N.E.

Value \$100.00

Copper Crescent No.3 lode:

No.1. Discovery cut which brs from Cor.No.2, S 51°30'W, 410 ft
cut 15x5 ft, 10 ft.face, course west. Value \$100.00

Copper Bullion No.3 lode :

No.1. Discovery cut which brs from Cor.No.2, N 41°10'W, 428 ft .
cut 16x4 1/2 ft., 10 ft. face, course North.
Value \$100.00

Copper Bullion No.2 lode.

From Cor.No.4

1- Discovery shaft which brs. N 26°53'E, 730 ft. Shaft
5x5 ft. , timbered, more than 100 ft. deep.

Value more than
\$1200.00

2- A cut and tunnel, the mouth of which brs. N 75°45'E
159 ft., Course of cut and tunnel N.N.E.20 ft. to portal;
thence, 6 1/2x4 1/2, more than 500 ft. connects with
discovery shaft, beside lateral branches.

Value more than
\$5000.00

Note: As this work tends to develop the Copper Crescent
No.3 lode, the Copper Crescent No.2 lode and the Copper
Bullion No.3 lode, all contiguous locations, I assign
60 ft. of this tunnel to each of the above named lodes

Value to each
\$600.00

3- A shaft which bears N 27°45'E, 255 ft. Shaft 6x4 ft.
20 ft. deep. Value \$200.00

4- an incline shaft which brs. N 23°50'E, 485 ft. Shaft
5x5 ft., 20 ft. deep. Value \$200.00

5- A shaft which brs. N 28°50'E, 480 ft., shaft. 6x6 ft.
10 ft. deep. Value \$100.00

6- A shaft which brs N 32°20'E, 535.0ft. Shaft 6 ft.
30 ft. deep Value \$200.00

7- A shaft which brs. N 35°00'E, 42.5 ft. Shaft 6x6 ft.
20 ft. deep. Value \$200.00

8- An incline shaft which brs. N 42°00'E, 407 ft.
Shaft 6x4 ft, 10 ft. deep. Value \$100.00

9) Shaft brs. N55°55'E 348 ft. 8x4x30 ft. Value \$300.00

9.
Other Improvements.

On the Copper Bullion No.3 lode from Cor.No.2:

An arrastra which brs. N $41^{\circ}50'W$, 515 ft.

A well which brs. N $40^{\circ}05'W$, 519 ft.

A cabin 10x12 ft., S.E. cor. of which brs N $44^{\circ}15'W$,
377 ft.

On the Copper Bullion No. 2 lode.

The frame building mentioned in topography of line 2-3.

A cut at S.Cen.End, partly on this lode, intended as
discovery work for Copper Star No.2 lode.

Instrument.

This survey was made eith a Young & Sons mountain
transit, No. 6855, provided with a Smith solar attachment
The courses were deflected from true meridians as deter-
mined by direct solar observations.

The distances were measured with 100 ft. and 500 ft
steel tapes.

Tombstone, Arizona,

Feb 21 1905.

U.S.Dept.Min'l Surveyor.

MAY 8-1905
11

U. S. L. M. No. 2005.

I select a point on a peak of the main divide of the Dragoon Mts., visible from both slopes of the mountain. Drill a hole 5 ins. deep in hard quartzite bed rock and insert a larger drill 11 ins. long, securing it in position with powdered rock thoroughly tamped. Then slip an iron pipe, 9 ft. long, $1\frac{1}{2}$ ins. diameter, over the projecting portion of the drill in place, and with the pipe as a center build a conical monument of stone 7 ft. base, 5 ft. high.

On a stone in bottom of North side of monument chisel the following: "U S L M No 2005" in letters 4 ins. high.

Whence:

- 1)- the $\frac{1}{4}$ sec cor. between secs. 3 & 34 on the south boundary of Tp. 18 S, R. 24 E bears N $0^{\circ} 13' E$ 9130.2 ft.
- 2)-Center of clump of trees at N V ranch bears N $7^{\circ} 04' E$ about 16 miles.
- 3)-Dos Cabezas Peak bears N $28^{\circ} 47' E$
- 4)-Wind mill at Hudson Ranch bears N $51^{\circ} 12' E$ about $2\frac{1}{2}$ m
- 5)-U. S. L. M. No. 1727 bears S $74^{\circ} 35' E$ about 3 miles.
- 6)- College peak bears S $50^{\circ} 35' E$
- 6)-U. S. G. S. Monument on Stockton Hill, bears S $25^{\circ} 34' W$ about 5 miles.
- 7)-Miller Peak, Huachuca Mts. bears S $40^{\circ} 51' W$
- 8)-Carr Peak, Huachuca Mts. bears S $43^{\circ} 10' W$
- 9)- Flagpole, Tombstone schoolhouse bears S $61^{\circ} 11' W$ about 12 miles.
- 10)- Mt. Wrightson, Santa Rita mountains bears S $83^{\circ} 29' W$
- 11)-Whetstone Peak bears N $85^{\circ} 58' W$.
- 12)- Rincon peak bears N $58^{\circ} 41' W$
- 13)-A large tree on point near Noonan Ranch bears N $11^{\circ} 30' W$ about 8 miles.

Latitude by noon observation N $31^{\circ} 47\frac{1}{2}'$.

Longitude (approximate) $109^{\circ} 53' W$. Magnetic variation $12^{\circ} 35' E$.

Tombstone, Ariz.

May 4, 1905.

(4-685)

FINAL OATHS FOR SURVEYS.

LIST OF NAMES.

A list of the names of the individuals employed by John A. Rockfellow
 United States Deputy Mineral Surveyor, to assist in running, measuring, and marking the lines
 corners and boundaries described in the foregoing field notes of the survey of the mining claim
 "Copper Queen Mining Co"
 known as the Copper Queen No 2, Copper Queen No 3, Copper
Queen No 2 & Copper Queen No 3
 and showing the respective capacities in which they acted.

Robert H. Atwell, Chairman.
E. L. Robinson Chairman.
 _____, Axman.
 _____, Flagman.

FINAL OATHS OF ASSISTANTS.

We, Robert Atwell
 & E. L. Robinson do solemnly swear that we assisted John A
Rockfellow, United States Deputy Mineral Surveyor, in marking the corners and
 surveying the boundaries of the mining claim of
 "Copper Queen Mining Co"
 known as the Copper Queen
No 2, Copper Queen No 3, Copper Queen No 2 & Copper Queen No 3, represented
 the foregoing field notes as having been surveyed by said deputy mineral surveyor and under
 his direction; and that said survey has been in all respects, to the best of our knowledge and
 belief, faithfully and correctly executed, and the corner and boundary monuments established
 according to law and the instructions furnished by the United States Surveyor-General for
Arizona.

Robert H. Atwell, Chairman.
E. L. Robinson, Chairman.
 _____, Axman .
 _____, Flagman.

Subscribed and sworn to by the above-named persons before me

this 14 day of Feb, 1905

John A. Rockfellow
 Notary Public

(4-686.)

FINAL OATH OF U. S. DEPUTY MINERAL SURVEYOR

I, John A. Rockfellow, U. S. Deputy Mineral Surveyor, do solemnly swear that, in pursuance of instructions received from the United States Surveyor General for Arizona, dated Dec 8 1904, I have, in strict conformity to the laws of the United States, the official regulations and instructions thereunder, and the instructions of said Surveyor General, faithfully and correctly executed the survey of the Mining Claim of Copper Bullion Mining Co known as the Copper Bullion No 3, Copper Bullion No 3 situate in Cochise Mining District, Cochise County, Ariz, in Section , Township No. 19 S Range No. 24 E unsurveyed and designated as Survey No. 2005, as represented in the foregoing field notes, which accurately show the boundaries of said mining claim as distinctly marked by monuments on the ground, and described in the attached copy of the location certificate, which was received by me from the Surveyor General with said instructions, and that all the corners of said survey have been established and perpetuated in strict accordance with the law, official regulations and instructions thereunder; and I do further solemnly swear that the foregoing are the true and original field notes of said survey and my report therein, and that the labor expended and improvements made upon said mining claim by claimant or its grantors are as therein fully stated, and that the character, extent, location and itemized value thereof are specified therein with particularity and full detail, and that no portion of said labor or improvements so credited to this claim has been included in the estimate of expenditures upon any other claim.

John A. Rockfellow
U. S. Deputy Mineral Surveyor.

Subscribed and sworn to by the said John A. Rockfellow
U. S. Deputy Mineral Surveyor, before me Frank W. Goodbody, a Notary Public, Cochise County, Arizona this 23rd
day of February 1905
My Commission expires April 1st 1905

Frank W. Goodbody
Notary Public

Affidavit of Five Hundred Dollars Improvements.

We, Thos Pidwell and Charles Bowman

of lawful age, being first duly sworn according to law, depose and say: That we are acquainted with the

Copper Crescent No 2, Copper Crescent No 3, Copper Bullion No 2 & Copper Bullion No 3 mining claim, situate in July 20, 1895

mining district, Cochise County, Arizona Territory, for which The Copper

Bullion Mining Co

has made application for survey prior to application for patent under the provisions of the Act of Congress

approved May 10, 1872; and that the labor done and improvements made thereon by the applicant and

its grantor two thousand exceed five hundred dollars in value, and further that we are not personally interested

in said mine.

Thos Pidwell

Charles Bowman

TERRITORY OF ARIZONA,

COUNTY OF Cochise } ss:

Sworn to and subscribed before me this 22 day

[SEAL.]

of February, 1905

John A. Pappew
Notary Public

MY COMMISSION EXPIRES MARCH 11, 1907.



Notice of Mining Location.

Quartz Claim.

To All Whom It May Concern:

This mining claim, the name of which is the Copper Bullion
No 2 Mining Claim, situate on lands belonging to the
 United States of America, and in which there are valuable mineral
 deposits, was entered upon and located for the purpose of exploration
 and purchase by John Miller, Keith Preston, and
Percy H. Blasko
 the undersigned, on the 6th day of July 1899.

The length of this claim is 1500 feet,
 and we claim 850 feet in a _____
Northerly direction and 650
 feet in a Southerly direction from the center
 of the discovery shaft, at which this notice is posted, lengthwise of
 the claim, together with 300 feet in width of the
 surface grounds, on each side of the center of said claim. The gen-
 eral course of the lode deposit and premises is from the _____
North to the South.

The claim is situated and located in the Turquoise
 Mining District, in Cochise County, in the Territory of Arizona,
 about 10 miles in a Southerly
 direction from the town of Pearce, in South Pass of the
Dragon Mountains, and is bounded on the east
by Copper Bullion No 1 and on the West by Copper Bullion
No 2 #3 The surface boundaries of the claim are marked upon the ground
 as follows: Beginning at a wooden stake

at a point in a Southerly direction 650 feet
 from the discovery shaft (at which this notice is posted), being in
 the center of the South end line of said claim; thence _____
East 300 feet to a monument of stones, being the
Southeast corner of said claim; thence North

750 feet to a monument of stones at the center of the east side line of said claim; thence North 750 feet to a monument of stones being at the North East corner of said claim; thence West 300 feet to a monument of stones at the center of the North end of said claim; thence west 300 feet to a monument of stones, being at the Northwest corner of said claim; thence South 750 feet to a monument of stones being at the center of the west side line of said claim; thence South 750 feet to a monument of stones at the Southwest corner of said claim; thence East 300 feet to the place of beginning.

All done under the provisions of Chapter Six, of Title XXXII, of the Revised Statutes of the United States, and of an Act of the General Assembly of Arizona, entitled "An Act Concerning Mines," approved March 20, 1895.

Dated and posted on the ground this 6th day of July 1899
John Miller
Keith Preston
Percy H. Clark

Filed and recorded at request of P. H. Clark, Sept 14th at
1-10 P.M. A. D., 1899 in Book 17 at page 143
 Record of Mines.

Territory of Arizona, ()
 County of Cochise. (ss.)

I, Frank Hare, County Recorder in and for said County, hereby certify that I have compared the foregoing copy with the original Location Notice of the Copper Bullion No 2 Mining Claim, filed and recorded in my office on the 14th day of Sept, 1899 in book 17, at page 143, Record of Mines, and that the same is a full, true and correct copy of such original and of the whole thereof

Witness my hand and seal of office this 6th day of Dec. 1904

Frank Hare
 County Recorder.

Notice of mining Location.

Quartz Claim.

To All Whom It May Concern:

This mining claim, the name of which is the Copper Bullion
No 3 Mining Claim, situate on lands belonging to the
United States of America, and in which there are valuable mineral
deposits, was entered upon and located for the purpose of exploration
and purchase by John Miller, Keith Preston and

Percy A. Clarke
the undersigned, on the 12th day of August 1899.

The length of this claim is 1500 feet,
and we claim 325 feet in a

Southerly direction and 117ft
feet in a Northerly direction from the center

of the discovery shaft, at which this notice is posted; lengthwise of
the claim, together with 300 feet in width of the
surface grounds, on each side of the center of said claim. The gen-
eral course of the lode deposit and premises is from the

North to the South.

The claim is situated and located in the Turquoise
Mining District, in Coconino County, in the Territory of Arizona,
about 10 miles in a Southerly

direction from the town of Pearce on the west slope of the
Dragon Mountains, just west of the South Pass and
is bounded on the East by Copper Bullion #2 and on
the west by Copper Bullion No 4 and on the north by Copper Crescent No 2.

The surface boundaries of the claim are marked upon the ground

as follows: Beginning at a monument of stones

at a point in a Southerly direction 325 feet
from the discovery shaft (at which this notice is posted), being in
the center of the South end line of said claim; thence

East 300 feet to a monument of stones, being the
South East corner of said claim; thence

North 750 feet to a monument of stones at the
 center of the East side line of said claim; thence
North 750 feet to a monument of stones being at the
Northeast corner of said claim; thence
west 300 feet to a monument of stones
 at the center of the North end of said claim;
 thence west 300 feet to a monument of
stones, being at the northwest corner of
 said claim; thence South 750 feet to a monument of
stones being at the center of the west side line of
 said claim; thence South 750 feet to a monu-
ment of stones at the Southwest corner of
 said claim; thence east 300 feet to the place of
 beginning.

All done under the provisions of Chapter Six, of Title XXXII,
 of the Revised Statutes of the United States, and of an Act of the
 General Assembly of Arizona, entitled "An Act Concerning Mines,"
 approved March 20, 1890.

Dated and posted on the ground this 17th day of August
1899

John Miller
Keith Preston
Percy H. Clark

Filed and recorded at request of P. H. Clark Nov 10th
at 10:10 am A. D., 1899 in Book 17 at page 222
 Record of Mines.

Territory of Arizona, {
 County of Cochise. {

I, Frank Bare, County Recorder in and for said County, hereby
 certify that I have compared the foregoing copy with the original
 Location Notice of the Copper Bullion No 3 Mining Claim,
 filed and recorded in my office on the 10th day of Nov 1899
 in book 17, at page 222, Record of Mines, and that the same is a
 full, true and correct copy of such original and of the whole thereof

Witness my hand and seal of office this 14th day of Dec. 1904
Frank Bare
 County Recorder.

750 feet to a monument of stones at the center of the East side line of said claim; thence North 750 feet to a monument of stones being at the North East corner of said claim; thence West 300 feet to a monument of stones at the center of the North end of said claim; thence west 300 feet to a monument of stones, being at the Northwest corner of said claim; thence South 750 feet to a monument of stones being at the center of the west side line of said claim; thence South 750 feet to a monument of stones at the Southwest corner of said claim; thence East 300 feet to the place of beginning.

All done under the provisions of Chapter Six, of Title VXXII, of the Revised Statutes of the United States, and of an Act of the General Assembly of Arizona, entitled "An Act Concerning Mines," approved March 20, 1895.

Dated and posted on the ground this 17th day of August 1899

John Miller
Keith Preston
Percy H. Clark

Filed and recorded at request of Percy H. Clark Nov. 10th at
10-10 A.M. A. D., 1899 in Book 17 at page 221
Record of Mines.

Territory of Arizona, ()
(ss.)
County of Cochise. ()

I, Frank Hare, County Recorder in and for said County, hereby certify that I have compared the foregoing copy with the original Location Notice of the Copper Crescent No. 2 Mining Claim, filed and recorded in my office on the 10th day of Nov. 1899 in book 17, at page 221, Record of Mines, and that the same is a full, true and correct copy of such original and of the whole thereof. Witness my hand and seal of office this 6th day of Dec. 1904

Frank Hare
County Recorder.

Notice of mining Location.

Quartz Claim.

To All Whom It May Concern:

This mining claim, the name of which is the Copper Cres-
cant No 2 Mining Claim, situate on lands belonging to the
United States of America, and in which there are valuable mineral
deposits, was entered upon and located for the purpose of exploration
and purchase by John Miller, Keith Preston and
Percy H. Clarke
the undersigned, on the 17th day of August 1899.

The length of this claim is 1500 feet,
and we claim 750 ft feet in a
Northerly direction and 750
feet in a Southerly direction from the center
of the discovery shaft, at which this notice is posted, lengthwise of
the claim, together with 300 feet in width of the
surface grounds, on each side of the center of said claim. The gen-
eral course of the lode deposit and premises is from the
North to the South.

The claim is situated and located in the Turquoise
Mining District, in Cochise County, in the Territory of Arizona,
about 10 miles in a Southerly
direction from the town of Pearce on the west slope of
the Dragon Mountains just west of South Pass and is
bounded on the west by Copper Crescent No 1 and on
the east by Copper Crescent #3 and on South by Copper Bullion #3
The surface boundaries of the claim are marked upon the ground

as follows: Beginning at _____
_____ at a point in a Southerly direction 750 feet
from the discovery shaft (at which this notice is posted), being in
the center of the South end line of said claim; thence _____
East 300 feet to a monument of stones, being the
Southeast corner of said claim; thence North

Notice of mining Location.

Quartz Claim.

To All Whom It May Concern:

This mining claim, the name of which is the Copper Cres-
cent No. 3 Mining Claim, situate on lands belonging to the
 United States of America, and in which there are valuable mineral
 deposits, was entered upon and located for the purpose of exploration
 and purchase by John Miller, Keith Preston and
Percy H. Clark
 the undersigned, on the 17th day of August 1899.
 The length of this claim is 1500 feet,
 and 200 feet in a North
South direction and 1300
 feet in a South direction from the center
 of the discovery shaft, at which this notice is posted; lengthwise of
 the claim, together with 300 feet in width of the
 surface grounds, on each side of the center of said claim. The gen-
 eral course of the lode deposit and premises is from the North
 to the South.

The claim is situated and located in the Turquoise
 Mining District, in Cochise County, in the Territory of Arizona,
 about 10 miles in a South
 direction from the town of Pearce on the east slopes of
the Organ Mountains just to the North of South
Pass and is bounded on the east by Copper Crescent #4
and on the west by Copper Crescent #2 and on the south by Copper Bullion #2.
 The surface boundaries of the claim are marked on the ground

as follows: Beginning at a monument of stones
 at a point in a South direction 1300 feet
 from the discovery shaft (at which this notice is posted), being in
 the center of the South end line of said claim; thence
East 300 feet to a monument of stones, being the
South corner of said claim; thence

North 750 feet to a monument of stones at the
 center of the East side line of said claim; thence
North 750 feet to a monument of stones being at the
Northeast corner of said claim; thence
West 300 feet to a monument of stones
 at the center of the North end of said claim;
 thence West 300 feet to a monument of
stones, being at the Northwest corner of
 said claim; thence South 750 feet to a monument of
stones being at the center of the west side line of
 said claim; thence South 750 feet to a
monument of stones at the Southwest corner of
 said claim; thence East 300 feet to the place of
 beginning.

All done under the provisions of Chapter Six, of Title XIII,
 of the Revised Statutes of the United States, and of an act of the
 General Assembly of Arizona, entitled "An Act Concerning Mines,"
 approved March 20, 1896.

Done and posted on the ground this 17th day of August
1899

John Miller
Keith Preston
Percy H. Clark

Filed and recorded at request of P. H. Clark, Prop. on the 10th at
10-10 a.m. A. M., 1899 in Book 17 at page 224
 Record of Mines.

Territory of Arizona, {
 County of Coconino. {

I, Frank Ware, County Recorder in and for said County, hereby
 certify that I have compared the foregoing copy with the original
 Location Notice of the Copper Lescant No 3 Mining Claim,
 filed and recorded in my office on the 10th day of Nov 1899
 in Book 17, at page 224, Record of Mines, and that the same is a
 full, true and correct copy of such original and of the whole thereof
 Witness my hand and seal of office this 6th day of Dec. 1904
Frank Ware
 County Recorder.

4-687.

SURVEYOR-GENERAL'S CERTIFICATE OF APPROVAL OF FIELD NOTES AND SURVEY OF MINING CLAIM.

Department of the Interior,

Office of U. S. Surveyor-General,

Phoenix, Arizona.

May 11, 1905

I, U. S. Surveyor-General for the district of Arizona.

do hereby certify that the foregoing and hereto attached Field Notes and Return of the Survey of the Mining Claim of Copper Bullion Mining Co.,

known as the Copper Crescent No. 2, Copper Crescent No. 3, Copper Bullion No. 2 Copper Bullion No. 3, situate in Turquoise Mining District, Cochise County, Arizona.

in Section, Township No. 19 S., Range No. 24 E. unsurveyed, designated as Survey No. 2005

executed by John A. Rockfellow, U. S. Deputy Mineral Surveyor, Feb. 1st to 11th 1905., 190., under my instructions dated

Dec. 8, 1904., 190., have been critically examined and the necessary corrections and explanations made, and the said Field Notes and Return, and the Survey they describe, are hereby approved. A true copy of the copy of the location certificate filed by the applicant. for survey is included in the field notes.

Handwritten signature of Frank S. Galloway

U. S. Surveyor-General for Arizona.

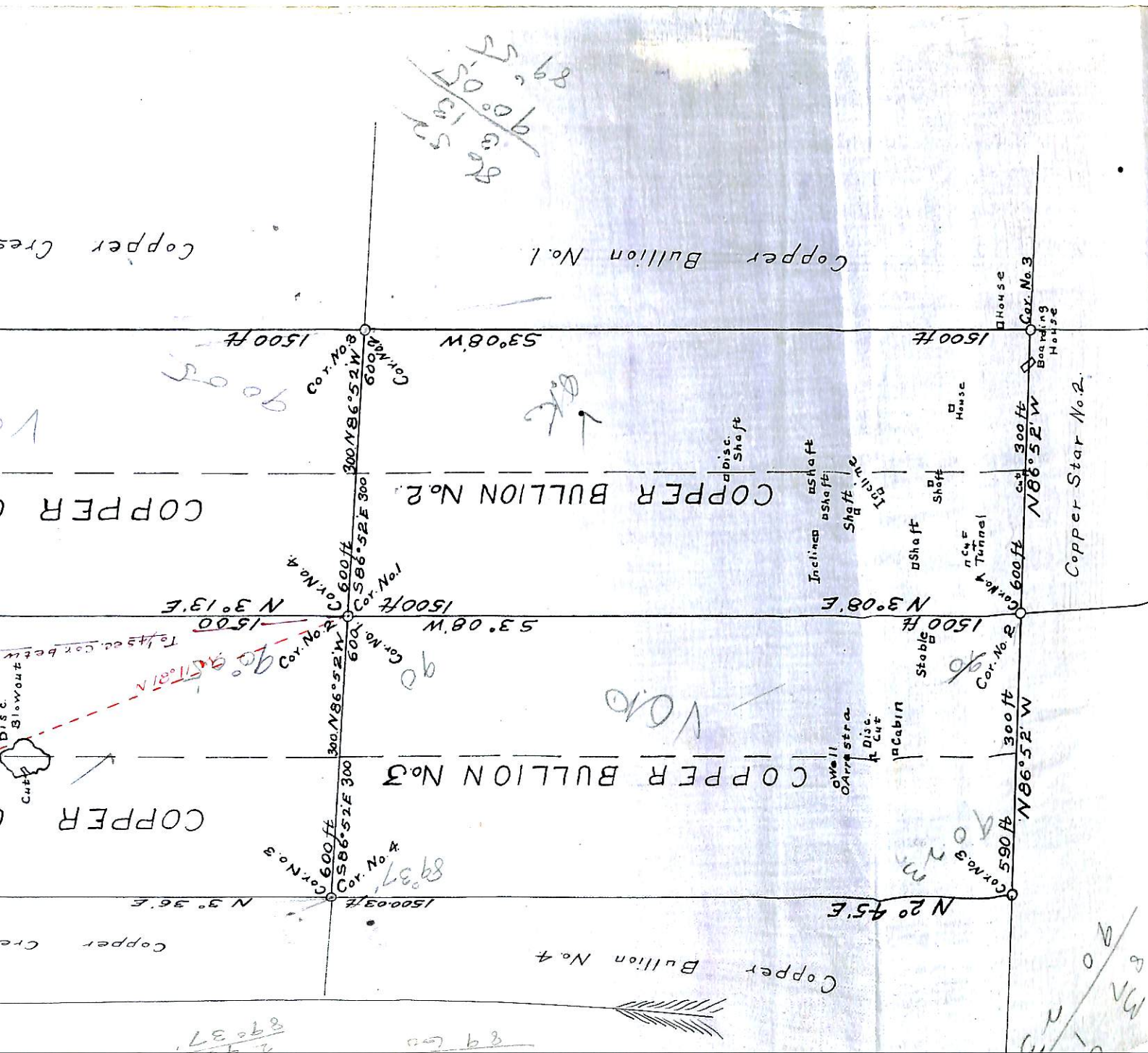

SUR. No 2005
 GILA LAND DIST.
 Surveyed February 1-11, 1904.
 By J.A. Rockfellow
 U.S. Dep. Min. Surveyor
 Scale: 300 ft. to 1 inch.

89° 37'
 90° 37'
 89° 37'
 90° 37'