

**MS**

**0**

**2**

**0**

**0**

**6**

MINERAL SURVEY NO. 2006

Claims	M & B Desc.	Improvements	Loc. Notices
Acorn	Pg. 8	Pg. 13	Pg. 3
Apex	4	13	6
Black Oak	2	12	2
Impearl	1	12	4
Lular	9	14	5
Western	7	13	7
Winsor	5	13	1

MAR 23 1905

*Report by 20 4/13/05*

(4-683.)

Mineral Survey No. 2006

Lot No.                     

Gila Land District.

### FIELD NOTES

OF THE SURVEY OF THE MINING CLAIM OF

John S. Bullis

KNOWN AS THE

Lumpearl-Black Oak-Apex-Winsor-Western-Acorn  
and Lular Lodes

Aravaipa Mining District,

Graham County, Arizona

Section            Township 6 S., Range 20 E unsurveyed

Surveyed under instructions dated January 9, 1905

by Philip Coutzen  
U. S. Deputy Mineral Surveyor.

Claim located (see location notices) 1

Survey commenced January 17<sup>th</sup>, 1905

Survey completed January 19<sup>th</sup>, 1905

U. S. G-160

*Tree  
Quarry  
Ridge CR H*

P. O. Address, Fort Sam Houston,  
San Antonio, Texas.

# PRELIMINARY OATHS OF ASSISTANTS IN SURVEY OF MINING CLAIM.

WE, Henry W. Huggins and Wiley M. Morgan, do solemnly swear that we will well and faithfully execute the duties of chain carriers; that we will level the chain upon even and uneven ground and plumb the tally-pins, either by sticking or dropping the same; that we will report the true distance to all notable objects, and the true length of all lines that we assist in measuring, to the best of our skill and ability, and in accordance with instructions given us, in the survey of the Mining Claim of John L. Bullis

known as the Apex, Lula, Winsor, Imperial, Black Oak and Acorn situate in Maricopa mining district, Graham County, Arizona, in Section \_\_\_\_\_, Township No. \_\_\_\_\_, Range No. \_\_\_\_\_

Henry W. Huggins, Axeman.  
Wiley M. Morgan, Chainman.

Subscribed and sworn to by the above-named persons before me this 16 day of January, 1905

Henry T. Frost  
Notary Public

My Commission Expires Oct 20<sup>th</sup> 1908.

I, Jesus Valdez, do solemnly swear that I will well and truly perform the duties of axeman, in the establishment of corners and other duties, according to instructions given me and to the best of my skill and ability, in the survey of the Mining Claim of John L. Bullis

known as the Apex, Lula, Winsor, Imperial, Black Oak & Acorn more fully described in the preceding affidavit.

Jesus Valdez, Axeman.

Subscribed and sworn to by the said Jesus Valdez before me this 16<sup>th</sup> day of January, 1905

Henry T. Frost  
Notary Public

Witness to mark  
J. B. Denton

My Commission Expires Oct 20<sup>th</sup> 1908

I, Alex Gardner, do solemnly swear that I will well and truly perform the duties of flagman, in the establishment of corners and other duties, according to instructions given me and to the best of my skill and ability, in the survey of the Mining Claim of John L. Bullis

known as the Apex, Lula, Winsor, Imperial, Black Oak & Acorn more fully described in the preceding affidavit.

Alex Gardner, Flagman.

Subscribed and sworn to by the said Alex Gardner before me this 16<sup>th</sup> day of January, 1905

Henry T. Frost

Notary Public  
My Commission Expires Oct 20<sup>th</sup> 1908

## Imperial lode

Sur. No 2006

Beginning at Cor. No 1

Identical with location, which is a mound of stone  $2\frac{1}{2}$  ft. base,  $2\frac{1}{2}$  ft high.

A pine post 4 ins., square,  $3\frac{1}{2}$  ft. long, 18 ins., in the ground, with mound of stone, whence U. S. Location Monument No 2006 bears  $N19^{\circ}47'W$  620 ft

Round Peak, bears  $S59^{\circ}30'W$

Sharp Peak, bears  $S79^{\circ}15'W$

Thence  $S5^{\circ}E$

$N913^{\circ}E$

1495.7 To Cor. No 2

Identical with location, which is a mound of stone,  $2\frac{1}{2}$  ft base,  $2\frac{1}{2}$  ft. high

A pine post 4 ins., square,  $3\frac{1}{2}$  ft. long, set 18 ins., in the ground, scribed I-2-2006, with mound of stone, whence

A cedar 36 ins., in diam., blazed and scribed 2-2006 B.V., bears  $N3^{\circ}15'W$  - 117 ft.

A cross on granite boulder  $15 \times 4 \times 1$  ft above surface, marked also BR 2-2006, bears  $S86^{\circ}30'E$  - 40 ft

Thence  $N77^{\circ}30'E$

$N913^{\circ}E$

300

End center monument, identical with location, which is a mound of stone  $2\frac{1}{2}$  ft. base,  $1\frac{1}{2}$  ft. high

600

To Cor. No 3

Identical with location, which is a mound of stone  $2\frac{1}{2}$  ft base,  $2\frac{1}{2}$  ft high

A pine post 4 ins., square,  $3\frac{1}{2}$  ft. long, set 18 ins. in the ground, scribed I-3-2006, whence

An oak, 12 ins. diam., blazed & scribed

2-3-2006 B.F. bears  $N36^{\circ}E$  25.8 ft  
blazed and scribed 2-3-2006 137.  
An oak 24 ins. diam., bears  $N16^{\circ}W$   
70.7 ft.

Thence  $N5^{\circ}W$

764 E. side line monument, identical with location, which is a mound of stone  
1400 Top of ridge, bears  $N.W.$  and  $S.E.$   
1495.7 To Cor. 404

Identical with location, which is a mound of stone 2 1/2 ft. base, 2 1/2 ft. high

A pine post 4 ins. square, 3 1/2 ft long, set 18 ins. in the ground, scribed I-4-2006, with mound of stone, whence

A juniper, 12 ins. diam., blazed and scribed 1-1-2-4-2006 bears  $N70^{\circ}E$ , 36.7 ft

A (X) marked on granite boulder 10 x 7 x 7 ft above surface, also B.R. - 1-1-2-4-2006 bears  $S34^{\circ}35'W$  6 ft.

Thence  $S77^{\circ}30'W$

$N9$   $13^{\circ}E$

300 N. end center monument, identical with location, which is a mound of stone, 2 1/2 ft. base, 2 1/2 ft. high

430 Top of ridge, bears  $N. Westerly$  and  $S. Easterly$

600 To Cor. 401, the place of beginning.

Black Oak lode

Beginning at Cor. 401, identical with Cor. 404, of the Inupiat lode of this survey and the location, I mark post B.O-1-2006, whence

N. S. Location Monument 402006 bears  $N60^{\circ}9'W$  915.4 ft

Thence  $S5^{\circ}E$

$N9$   $13^{\circ}E$

231.2

W. side line monument, identical with location, and E. side line monument, Inupiat lode of this survey

1495.7 To Cor. No 2

Identical with Cor. No 3 of  
the Imperial lode of this survey  
and the location, I mark post  
B.O-2-2006

Thence  $N 77^{\circ} 30' E$

$\frac{1}{4} 13^{\circ} E$

210 Gulch, course S. E

300 S. end center monument

Identical with the location,  
which is a mound of stone  $2\frac{1}{2}$   
ft. base,  $2\frac{1}{2}$  ft high

600 To Cor. No 3

Identical with the location which  
is a mound of stone  $2\frac{1}{2}$  ft.  
base,  $2\frac{1}{2}$  ft high

A pine post, 4 ins. square,  $3\frac{1}{2}$  ft  
long, set 18 ins. in the ground,  
scribed B.O-3-2006, whence

An oak 8 ins. diam., blazed and  
scribed 3-2006 B.T. bears

$S 80^{\circ} 15' E - 34.4$  ft.

An oak, 7 ins. diam., blazed and  
scribed 3-2006 B.T., bears

$N 17^{\circ} 45' W, 53$  ft.

Thence  $N 5^{\circ} W$

$\frac{1}{4} 13^{\circ} E$

20' Gulch, course S. E.

747' E. side line monument identical with location,  
which is a mound of stone  $2\frac{1}{2}$  ft base,  $2\frac{1}{2}$  ft high

1495.7 To Cor. No 4

Identical with the location, which  
is a mound of stone  $2\frac{1}{2}$  ft. base,  
 $2\frac{1}{2}$  ft. high

A pine post, 4 ins. square,  $3\frac{1}{2}$  ft  
long, set 18 ins. in the ground,  
scribed B.O-4-2006, whence

An oak, 8 ins. diam., blazed and  
scribed 4-2006 B.T., bears  $S 37^{\circ} W$   
 $33$  ft.

An oak, 8 ins. diam., blazed and scribed  
4-2006 B.T., bears  $S 80^{\circ} 30' W, 41$  ft.

Thence  $S 77^{\circ} 30' W$   
 $\frac{1}{4}$  13° E

300 North end center monument  
 Identical with location, which is  
 a mound of stone 2½ ft. base  
 2½ ft. high.

600 To Cor. No 1, the place of beginning  
 Apex lode

Beginning at Cor. No 1  
 A pine post, 4 ins. square,  
 3½ ft. long, set 18 ins. in the  
 ground, scribed A-1-2006,  
 with mound of stone, whence  
 U. S. Location Monument  
 No 2006, bears  $N 77^{\circ} 30' E$  <sup>15° 05'</sup> ~~75~~ <sup>693.9</sup> ft  
 A (X) cross on sandstone boulder  
 6 x 4 x 3 ft. above surface, also  
 marked B R-1-2006, bears  
 $S 41^{\circ} W - 86.3$  ft.

A (X) cross on sandstone boulder  
 10 x 4 x 4 ft. above surface, also marked  
 B. R-1-2006, bears  $S 78^{\circ} 20' W$ , 76.8 ft  
 Location Cor., which is a mound of  
 stone 2½ ft. base, 2½ ft. high  
 bears  $S 77^{\circ} 30' W$ . 251 ft

Thence  $N 77^{\circ} 30' E$   
 $\frac{1}{4}$  13° E

100' South end center monument  
 Identical with location, which is  
 a mound of stone, 2½ ft. base,  
 2½ ft. high

400' To Cor. No 2

Identical with Cor. No 1 of the Linsford  
 lode of this survey and the location,  
 I mark post A-2-2006

Thence  $N 7^{\circ} 40' E$   
 $\frac{1}{4}$  13° E

500 Top of ridge bears N. Westerly  $\frac{1}{4}$  S. Easterly  
 1500 To Cor. No 3,  
 Identical with location, which  
 is a mound of stone 2½ ft. base,



2½ ft. high

A pine post, 4 ins. square, 3½ ft long, set 18 ins. in the ground, scribed A-3-2006, with mound of stone, whence

An oak, 30 ins. diam., blazed and scribed 1-34-2006 B.T., bears S78°30'W-15.8 ft

An oak, 6 ins. diam., blazed and scribed, 1-3-4-2006 B.T., bears S11°30'E, 86.6 ft.

Thence S77°30'W

74 13° E

300 To North end center monument, identical with location which is a mound of stone 2½ ft. base 2½ ft. high

400 To Cor. No 4

A pine post, 4 ins. square, 3½ ft. long, set 18 ins. in the ground scribed A-4-2006, with mound of stone 2½ ft. base, 2½ ft. high, whence

Cor. of location, which is a mound of stone, 2½ ft. base, 2½ ft. high, bears S77°30'W 202 ft.

A juniper, 5 ins. diam., blazed and scribed A-4-2006, bears S85°30'W-81.3 ft

An oak, 6 ins. diam., blazed and scribed A-4-2006, bears S40°E. 28.4 ft.

Thence S7°40'W

74 13° E

800 Top of ridge, bears N. Westerly and S. Easterly

1500 To Cor. No 1, the place, of beginning  
— Winsor lode —

Beginning at Cor. No 1, identical with location and Cor. No 1 of the Linspearl lode and

Cor. No 2, of the Apex lode of this survey, & mark post W-1-2006  
whence, <sup>Location Monument, 202006, bears N 19° 47' W 620 ft.</sup>  
Thence N 77° 30' E

To 13° E

300

To South end center.  
Identical with North end center of the Luperal lode, of this survey.

600

To Cor. No 2,  
Identical with location and with Cor. No 4 of the Luperal lode, and Cor. No 1 of the Black Oak lode of this survey

Thence N 7° 31' E

To 13° E

520

Trail, bears North and South

940

Road, bears N. Westerly <sup>3</sup>/<sub>4</sub> of south Easterly

1498.6

To Cor. No 3

Identical, with location  
A pine post, 4 ins., square, 3 <sup>1</sup>/<sub>2</sub> ft. long, set 18 ins. in the ground, scribed W-3-2006, whence

An oak, 24 ins. diam., blazed and scribed 3-4-2006 B.T., bears S 13° 30' E - 80 ft

An oak, 8 ins. diam., blazed and scribed 2-3-4-2006 B.T., bears S 70° W - 45 ft

Thence S 77° 30' W

To 13° E

298

To North end center monument  
Identical with location, which is a mound of stone 2 <sup>1</sup>/<sub>2</sub> ft base, 2 <sup>1</sup>/<sub>2</sub> ft high.

596

To Cor. No 4  
Identical with location and Cor. No 3 of Apex lode, of this survey, & mark post W-4-2006

- Thence  $S 7^{\circ} 40' W$   
 $\frac{1}{4} 13^{\circ} E$
- 1500 To Cor. No. 1, the place of beginning  
 — Western lode —  
 Beginning at Cor. No. 1  
 Identical with location and  
 with Cor. No. 1 - Black Oak lode,  
 Cor. No. 2 - Winsor lode, Cor. No. 3 -  
 Linspearl lode, I mark post  
 W-1-2006, whence  
 U. S. Location Monument No. 2006,  
 bears  $N 60^{\circ} 19' W$  915.9 ft.  
 Thence  $N 77^{\circ} 30' E$   
 $\frac{1}{4} 13^{\circ} E$
- 300 To South end center monument,  
 Identical with location and  
 North end center monument  
 of the Black Oak lode of  
 this survey
- 600 To Cor. No. 2,  
 Identical with location and  
 Cor. No. 3, Black Oak lode of this  
 survey, I mark post, W-2-2006  
 Thence  $N 7^{\circ} 22' E$   
 $\frac{1}{4} 13^{\circ} E$
- 167 Road, bears N. E. and S. W
- 1497.2 To Cor. No. 3,  
 Identical with location, which  
 is a mound of stone 3 ft. base,  
 2 1/2 ft. high.  
 A pine post, 4 ins. square, 3 1/2 ft.  
 long, 8 ins. in the ground,  
 scribed W-3-2006, whence  
 A juniper, 12 ins. diam., blazed  
 and scribed 3-4-2006 B.T.  
 An oak, 8 ins. diam., blazed and  
 scribed 3-4-2006 B.T.  
 Thence  $S 77^{\circ} 30' W$   
 $\frac{1}{4} 13^{\circ} E$
- 298' To North end center monument,

- Identical with location, which is a mound of stone 2½ ft base, 2½ ft. high
- 596 To Cor. No 4.  
Identical with location and Cor. No 3 of the Winsor lode of this survey. I mark post W-4-2006  
Thence S 7° 31' W  
Va 13° E
- 1498.6 To Cor. No 1, the place of beginning  
= Acorn lode =  
Beginning a Cor. No 1  
Identical with location, and Cor. No 2 of Western lode and Cor. No 4 of Black Oak lode of this survey, I mark post A-1-2006, whence U. S. Location Monument No 2006, bears N 76° 49' W 14.18.5 ft  
Thence N 77° 30' E  
Va 13° E
- 195 Road, bears N. W. and S. E.
- 300 To South end center monument, identical with location, which is a mound of stone 2½ ft. base 2½ ft. high.
- 600 To Cor. No 2,  
Identical with location, which is a mound of stone 2½ ft. base, 2½ ft. high,  
A pine post, 4 ins. square, 3½ ft. long, set 18 ins. in the ground, scribed A-2-2006, <sup>with mound of stone</sup> whence Stanley Butte, bears N 90° 15' W  
Rocky Peak, bears S 29° 50' E  
Thence N 77° 22' E  
Va 13° E
- 270 Gulch, course N. E.
- 630 Gulch, course N. E.
- 750 East Side line monument,

Identical with location which  
is a mound of stone,  $2\frac{1}{2}$  ft.  
base, 2 ft. high.

1120 Bullis gulch, course N. W.  
1497.2 To Cor. No 3

Identical with location, which  
is a mound of stone,  $2\frac{1}{2}$  ft.  
base,  $2\frac{1}{2}$  ft. high

A pine post, 4 ins. square,  $3\frac{1}{2}$   
ft. long, 18 ins. in the ground,  
scribed A-3-2006, with mound  
of stone, whence

A (X) cross on porphyry boulder  
 $4 \times 3 \times 3$  ft above surface, also marked  
B.R-3-2006, bears  $N19^{\circ}10'W$  47.6 ft

A cedar, 10 ins. diam., blazed and  
marked 3-2006 B.T. bears  
 $N37^{\circ}W$  - 85 ft

Thence  $S77^{\circ}30'W$

$\frac{1}{4}$  13° E

300 To North end center monument  
Identical with location, which  
is a mound of stone,  $2\frac{1}{2}$  ft  
base,  $2\frac{1}{2}$  ft high

500 Bullis gulch, course N. W

600 To Cor. No 4,

Identical with location,  
and Cor. No 3, Western lode,  
of this survey, I mark post  
A-4-2006

Thence  $S7^{\circ}22'W$

$\frac{1}{4}$  13° E

750 West side line monument,  
Identical with location, which  
is a mound of stone  $2\frac{1}{2}$  ft.  
base,  $2\frac{1}{2}$  ft high

1497.2  
1500 To Cor. No 1, the place of  
beginning.

Sular lode

Beginning at Cor. No 1,  
Identical with location and

Cor. No 3 of the Apex lode and  
Cor. No 4 of the Winsor lode of  
this survey, I mark post  
L-1-2006, whence  
U. S. Location Monument No 2006  
bears  $S 24^{\circ} 25' W$  991.9 ft.

Thence  $N 77^{\circ} 30' E$   
 $\frac{1}{4} 13^{\circ} E$

298 To S. end center monument,  
Identical with location and the  
North end center of the Winsor lode  
of this survey.

596 To Cor. No 2,  
Identical with location, and Cor. No 3  
of the Winsor lode, of this survey  
I mark post L-2-2006

Thence  $N 8^{\circ} 9' E$   
 $\frac{1}{4} 13^{\circ} E$

700 Bullis gulch, course N. W  
1500.4 To Cor. No 3,

Identical with location, which is  
a mound of stone,  $2\frac{1}{2}$  ft. base,  
 $2\frac{1}{2}$  ft. high

A pine post, 4 ins. square,  $3\frac{1}{2}$  ft  
long, set 18 ins. in the ground,  
scribed L-3-2006, whence

A juniper, 24 ins. diam blazed and  
scribed 3-2006 B.T., bears  
 $S 52^{\circ} 15' W$ , 124 ft.

A (x) cross on porphyry boulder  $6 \times 3 \times 2$   
ft. above surface, marked also  
B. R-3-2006, bears  $S 70^{\circ} 15' E$  - 34.5 ft.

Thence  $S 77^{\circ} 30' W$   
 $\frac{1}{4} 13^{\circ} E$

300 To N. end center monument,  
Identical with location, which  
is a mound of stone,  $2\frac{1}{2}$  ft. base,  
 $2\frac{1}{2}$  ft. high

600 To Cor. No 1  
Identical with location, which is a  
mound of stone,  $2\frac{1}{2}$  ft. base,  $2\frac{1}{2}$  ft. high

A pine post 4 ins. square, 3 1/2 ft. long, set 18 ins. in the ground, scribed 1-4-2006, with mound of stone.

No bearings available.

Thence S 8° W

To 13° E

175 Bullis gulch course N. W  
1499.0 To Cor. No 1, the place of beginning.

Area	
Imperial lode	20.425 Acres ✓
Black Oak lode	20.425 " ✓
Apex lode	12.930 " ✓
Winsor lode	<del>19.338</del> " ✓
Western lode	<del>19.329</del> " ✓
Acorn lode	19.395 " ✓
Lular lode	19.275 " ✓
-----	
Total area	131. <del>130</del> <sup>117</sup> Acres

### Location

This claim is located approximately in T. 6 S. R. 20 E (unsurveyed), and about 1 1/2 mile in a South Easterly direction from the Aravaipa post office, Aravaipa Mining District Graham Co., Arizona

### Adjoining claims

The Lular lode is bounded on the north by the Flying Dutchman, on the East by the San Antonio, on the West by the May Justin lodes.

The Apex lode is bounded on the West by the Culture lode, on the South by the Key note.

The Black Oak lode is bounded on the South by the Anita and on the East by the Little Johnie lodes.

The Acorn lode is bounded on the North by the White Oak and on the East by the Hogi lodes. The adjoining claims are <sup>all unswayed & are</sup> owned by John P. Bullis excepting the Vulture which is owned by J. C. Bentow.

### Course of Veins

The presumed course of veins is from the South end center monuments to the North end center monuments, see note.

### Improvements

I certify that the value of the labor and improvements upon this claim, placed thereon by the claimant and his grantors is not less than five hundred dollars and that said improvements consist of:

Imperial lode

From Cor. No 1

Discovery shaft No 1, 4 x 6 ft, 10 ft deep, bears  $S 73^{\circ} 40' E$ , 350 ft. Value \$ 100.<sup>00</sup>

Black Oak lode

From Cor. No 1

Discovery shaft No 1, 4 x 6 ft, 107 ft deep, bears  $S 22^{\circ} 30' E$ , 960 ft. Value \$ 1000.<sup>00</sup>

50 feet of this shaft are credited to the Imperial lode Value \$ 400.<sup>00</sup>

Shaft No 2, 4 x 6 ft, 33 ft. deep bears  $S 47^{\circ} 45' E$ , 550 ft.

Value \$ 200.<sup>00</sup>

Shaft No 3, 4 x 6 ft, 10 ft. deep, bears  $S 86^{\circ} 45' E$ , 380 ft.

Value \$ 50.<sup>00</sup>

Shaft No 4, 4 x 6 ft, 35 ft. deep, bears  $N 83^{\circ} 20' E$ , 463 ft.

Value \$ 250.<sup>00</sup>



## Apex lode

From Cor. No 4

Discovery Shaft No 1, 4x6 ft, 10 ft deep, bears  $S 9^{\circ} 20' E$ , 382 ft.  
Value \$ 100.00

## Winsor lode

From Cor. No 1

Discovery Tunnel No 1, 4x6 ft, 30 ft long, course  $S 13' W$ , bears  $N 26^{\circ} 20' E$  1140 ft.

Value \$ 250.00

Shaft<sup>No 2</sup> 4x6 ft, 10 ft. deep, bears  $N 9^{\circ} 10' E$ , 340 ft.

Value \$ 100.00

Shaft No 3, 4x6 ft, 214 ft deep, with a drift 4x6 ft, 100 ft long, course  $N. W$  and a drift 4x6 ft, 115 ft long, course  $S. W$ , bears  $N 16^{\circ} 30' E$  1195 ft.

Value \$ 2500

50 ft of this shaft are credited to the Lular lode (Value \$ 500)

115 ft of the drift, running  $S. W$ .

are credited to the Apex lode

(Value \$ 1000.00)

Shaft No 4, 4x6 ft, 10 ft deep bears  $N 34^{\circ} E$ , 1060 ft.

Value \$ 50.00

## Western lode

From Cor. No 1

Discovery Shaft No 1, 4x6 ft, 5 ft deep, bears  $N 30^{\circ} E$ , 700 ft.

Value \$ 50.00

Shaft No 2, 4x6 ft, 10 ft deep, bears  $N 18^{\circ} 45' E$ , 1140 ft.

Value \$ 100.00

Shaft No 3, 4x6 ft, 10 ft. deep bears  $N 65^{\circ} E$ , 385 ft.

Value \$ 100.00

## Acorn lode

From Cor. No 4

Discovery Shaft No 1, 4x6 ft, 230 ft deep, with drift 4x6 ft, 150 ft long, course  $S 19^{\circ} W$ , bears  $S 13^{\circ} 30' E$  515 ft  
Value \$ 3000.<sup>00</sup>

100 ft of this shaft are credited to the Western lode (Value \$ 1000.<sup>00</sup>)

Polar lode

From Cor. No 4

Discovery Cut, 4x6 ft, 15 ft long, course N. E., bears  $S 33^{\circ} E$ , 244 ft  
Value \$ 100.<sup>00</sup>

From Cor. No 1.

Shaft No 2, 4x6 ft, 10 ft deep, bears  $N 14^{\circ} 30' E$ , — 125 ft  
Value \$ 100.<sup>00</sup>

### Instrument

This survey was made with a Young and Sons light mountain transit, with a Smith's solar attachment. The courses were deflected from the true meridian as determined by direct solar observations and Polaris observation. The distances were measured with 50 ft and 100 ft. steel tapes.

### Polaris observation

January 16<sup>th</sup>: 1905, At Cor. No 1 Imperial lode, I observed Polaris at 11<sup>h</sup> 37<sup>m</sup> P. M., l. m. t., at western elongation and I marked the line with an iron rod set 500 ft. North of cor.

January 17<sup>th</sup>: At 7<sup>h</sup> A. M., l. m. t., I deflected 1026' to the east, from the line marked on the ground.

From the meridian thus established I deflected lines of survey

Philip Contzen  
U. S. Deputy Mineral Surveyor

*Note!* The presumed course of the veins are from the South end center monuments to the North end center monuments on each claim, as follows:-

Impead lode, course of the vein is from the S. E. C.  
N.  $5^{\circ}$  W. 1495.7 ft.

Black Oak lode, course of the vein, is from the S. E. C.  
N.  $5^{\circ}$  W. 1495.7 ft.

Apex lode, course of vein is from the S. E. C.  
N.  $7^{\circ} 40'$  E. 1500 ft.

Winsor lode, course of the vein is from the S. E. C.  
N.  $7^{\circ} 35' 30''$  E. 1499.3 ft

Western lode, course of the vein is from the S. E. C.  
~~N.  $7^{\circ} 25'$  E.~~  $7^{\circ} 26' 30''$  E. - 1497.9 ft

Acorn lode, course of vein is from the S. E. C.  
N.  $7^{\circ} 22'$  E. 1497.2 ft.

Lular lode, course of the vein, is from the S. E. C.  
N.  $8^{\circ} 4' 30''$  E. 1499.7 ft

*Philip Cortzen*  
M. S. Dep. Min. Surveyor.

# FINAL OATHS FOR SURVEYS.

## LIST OF NAMES.

A list of the names of the individuals employed by Philip Couzger  
 United States Deputy Mineral Surveyor, to assist in running, measuring, and marking the lines  
 corners and boundaries described in the foregoing field notes of the survey of the mining claim  
 of John L. Bullis  
 known as the Lula, Apex, Winsor, Western, Imperial Black Oak  
and Acorn.  
 and showing the respective capacities in which they acted.

- Harry W. Huggins , Chairman.
- Wiley M. Morgan , Chairman.
- Jesus Valdez , Axman.
- Aleck Gardner , Flagman.

## FINAL OATHS OF ASSISTANTS.

We, Henry W. Huggins, Wiley M. Morgan, Jesus Valdez  
 and Aleck Gardner, do solemnly swear that we assisted Philip  
Couzger, United States Deputy Mineral Surveyor, in marking the corners and  
 surveying the boundaries of the mining claim of John L. Bullis

known as the Lula, Apex,  
Winsor, Western, Imperial, Black Oak & Acorn, represented  
 in the foregoing field notes as having been surveyed by said deputy mineral surveyor and under  
 his direction; and that said survey has been in all respects, to the best of our knowledge and  
 belief, faithfully and correctly executed, and the corner and boundary monuments established  
 according to law and the instructions furnished by the United States Surveyor-General for  
Arizona

Witness to mark  
J. B. Benton

- Henry W. Huggins , Chairman.
- Wiley M. Morgan , Chairman.
- Jesus Valdez , Axman .
- Aleck Gardner , Flagman.

Subscribed and sworn to by the above-named persons before me

this 19<sup>th</sup> day of January, 1905-

Henry J. Furt  
 Notary Public  
 My Commission Expires Oct 20<sup>th</sup> 1908

(4-686.)

FINAL OATH OF U. S. DEPUTY MINERAL SURVEYOR

I, Philip Contzen, U. S. Deputy Mineral Surveyor, do solemnly swear that, in pursuance of instructions received from the United States Surveyor General for Arizona, dated January 9<sup>th</sup> 1905, I have, in strict conformity to the laws of the United States, the official regulations and instructions thereunder, and the instructions of said Surveyor General, faithfully and correctly executed the survey of the Mining Claim of John P. Bullis

known as the Lular Apex, Winslow, Western, Imperial, Black Oak and Adven situate in Maricopa Mining District, Graham County, Arizona, in Section 64, Township No. 64, Range No. 20E (unsurveyed) and designated as Survey No. 2006

as represented in the foregoing field notes, which accurately show the boundaries of said mining claim as distinctly marked by monuments on the ground, and described in the attached copy of the location certificate, which was received by me from the Surveyor General with said instructions, and that all the corners of said survey have been established and perpetuated in strict accordance with the law, official regulations and instructions thereunder; and I do further solemnly swear that the foregoing are the true and original field notes of said survey and my report therein, and that the labor expended and improvements made upon said mining claim by claimant or his grantors are as therein fully stated, and that the character, extent, location and itemized value thereof are specified therein with particularity and full detail, and that no portion of said labor or improvements so credited to this claim has been included in the estimate of expenditures upon any other claim.

Philip Contzen  
U. S. Deputy Mineral Surveyor.

Subscribed and sworn to by the said Philip Contzen  
U. S. Deputy Mineral Surveyor, before me Henry T. First  
a Notary Public this 19<sup>th</sup>  
day of January 1905.

Henry T. First  
Notary Public

c 3-154

My Commissioner Espino Oct 20<sup>th</sup> 1908

Affidavit of Five Hundred Dollars Improvements.

We, Henry W. Huggins, and Wiley M. Morgan

of lawful age, being first duly sworn according to law, depose and say: That we  
Lular Apex, Winsor, Western, Luperuel, Black Oak  
and Acadon  
are acquainted with the \_\_\_\_\_ mining claim,

situate in Aravaipa Mining district, Graham County,  
Arizona Territory, for which John L. Bullis

has made application for survey prior to application for patent under the provisions  
of the Act of Congress, approved May 10, 1872; and that the labor done and improve-  
ments made thereon by the applicant and his grantor exceed Five Hundred  
for each claim  
Dollars in value, and further that we are not personally interested in said mine.

Henry W. Huggins  
Wiley M. Morgan

TERRITORY OF ARIZONA, }  
County of Graham } ss:

Sworn to and subscribed before me, this 14<sup>th</sup>

day of January, 1905.



Henry J. Fitt  
Notary Public

My Commission Expires Oct 20<sup>th</sup> 1908

NOTICE OF MINING LOCATION. LODE CLAIM.

TO ALL WHOM IT MAY CONCERN: This mining claim, the name of which is the WINSOR Mining claim, situate on lands belonging to the United States of America, and in which there are valuable mineral deposits was entered upon and located, for the purpose of exploration and purchase by John B. Benton, a citizen of the United States, the undersigned on the first day of January, 1902.

The length of this claim; is fifteen hundred feet, and I claim three hundred feet in a North Westerly direction and twelve hundred feet in a South Easterly direction, from the center of the discovery shaft at which this notice is posted, lengthwise of the claim; together with three hundred feet in width of the surface grounds, on each side of the center of said claim; The general course of the lode deposit and premises is from the Northwest to the Southeast.

The claim is situated and located in the Aravaipa Mining District in Graham County, in the Territory of Arizona, about one mile in a Southerly direction from Tula Springs and Imperial Hill adjoining the Imperial claims on the West.

The surface boundaries of the claim are marked upon the ground as follows; beginning at a monument of stones at a point in a Southerly direction twelve hundred feet from the discovery shaft (at which this notice is posted), being in the center of the South end line of said claim; thence three hundred feet to a monument of stones, being the South east corner of said claim; thence fifteen hundred feet to a monument of stones at the center of being \_\_\_\_\_ at the North east corner of said claim; thence three hundred feet to a monument of stones at the center of the North end of said claim; thence three hundred feet to a monument of stones being at the North west corner of said claim; thence fifteen hundred feet to a monument of stones being at the South West corner of said claim; thence three hundred feet to the place of beginning.

All done under the provisions of Chapter Six, of Title XXXII, of the Revised Statutes of the United States, and of an Act of the General Assembly of Arizona, entitled " An Act Concerning Mines" approved March 20th 1895 and amended March 2d 1899.

Dated and posted on the ground this First day of January 1902.

Witness: Roman Lopzs.

John B. Benton.

Filed and recorded at request of John B. Benton, Feb 27th 1902 at 9 o'clock A.M.,

Thomas Smith, County Recorder.

By Lelia Stevenson, Deputy Recorder.

Recorded in Book 13 of Records of Mines, at page 483.



FROM THE RECORDS OF THE  
SACRED ARCHIVES.

1. The first, being the name of the King of Sardinia  
Victor Emmanuel, as well as the name of the  
the official name of the King of Sardinia  
Two is one of the records of the King of Sardinia  
the name of the King of Sardinia, as well as the name of the  
of the name of the King of Sardinia, in the territory of Sardinia.  
The first name of the King of Sardinia is 13  
of the name of the King of Sardinia, 483.

IN WITNESS WHEREOF, I have hereunto  
set my hand and the seal of the  
of the name of the King of Sardinia  
of the name of the King of Sardinia, 21st  
of the name of the King of Sardinia, 1860.

Mit Simms  
of the name of the King of Sardinia.

NOTICE OF MINING LOCATION. QUARTZ CLAIM.

TO ALL WHOM IT MAY CONCERN: This mining claim the name of which is the BLACK OAK Mining claim, situate on lands belonging to the United States of America, and in which there are valuable mineral deposits was entered upon and located for the purpose of exploration and purchase by Lewis M. Snider the undersigned on the 14 day of August, 1896.

The length of this claim is 1500 feet and I claim 1000 feet in a Northerly direction and 500 feet in a Southerly direction from the center of the discovery shaft, at which this notice is posted, length wise of the claim, together with 300 feet in width of the surface grounds on each side of the center of said claim.

The general course of the lode deposit and premises is from the Southerly direction to the Northerly direction.

The claim is situated and located in Aravaipa Mining District in Graham County, in the Territory of Arizona, about two miles in a South west direction from Tuly Springs on the South East side of Imperial Mill.

The surface boundaries of the claim are marked upon the ground as follows: Beginning at a monument of stone at a point in a Southerly direction 500 feet from the discovery shaft (at which this notice is posted) being in the center of the Southerly end line of said claim; thence Easterly 300 feet to a monument of stone, being the south east corner of said claim; thence Northerly 750 feet to a monument of stone at the center of the Easterly side line of said claim; thence Northerly 750 feet to a monument of stone being at the North East corner of said claim; thence Westerly 300 feet to a monument of stone at the center of the Northerly end of said claim; thence Westerly 300 feet to a monument of stone being at the Northwest corner of said claim; thence Southerly 750 feet to a monument of stone being at the center of the Westerly side line of said ~~line of said~~ claim; thence Southerly 750 feet to a monument of stone at the South west corner of said claim; thence Easterly 300 feet to the place of beginning.

All done under the provisions of Chapter Six, of Title XXXII, of the Revised Statutes of the United States, and of an act of the General Assembly of Arizona, entitled " An Act Concerning Mines, approved March 20th 1895.

Dated and posted on the ground this 14th day of August 1896.  
Witness : Thos Finnican) Lewis M. Snider.

Recorded at the request of Lewis M. Snider, November 2nd, 1896  
at 6 o'clock P.M.

H. Leon, Co., Recorder.

Recorded in Book 9 Records of Mines, at pages 106 - 107.

TERRITORY OF ARIZONA. }  
 COUNTY OF GRAHAM. } SS.

I, WILB SUTTS, County Recorder in and for the County of Graham Territory of Arizona, do hereby certify that I have carefully compared the within and foregoing (made by Fred Dysart and consisting of Two pages besides this one) with the records in my office and find the same to be a full, true and correct copy of the therein mentioned Location Notice, as the same appears of record in the office of the County Recorder of Graham County, in the Territory of Arizona. And I further certify that the same is recorded in Book 9 of Records of Mines, at page 106+107

IN WITNESS WHEREOF, I have hereunto  
 set my hand and affixed my official  
 seal this 21<sup>st</sup> day of  
 November, A.D. 1904.

Wm. S. Sutt  
 County Recorder.

NOTICE OF MINING LOCATION. QUARTZ CLAIM.

TO ALL WHOM IT MAY CONCERN: This mining claim, the name of which is the ACORN Mining claim, situate on lands belonging to the United States of America, and in which there are valuable mineral deposits was entered upon and located for the purpose of exploration and purchase by Lewis M. Snider, the undersigned, on the 7 day of Sept, 1896.

The length of this claim is 1500 feet and I claim 500 feet in a Northerly direction and 1000 feet in a Southerly direction from the center of the discovery shaft at which this notice is posted, lengthwise of the claim, together with 300 feet in width of the surface grounds on each side of the center of said claim. The general course of the lode deposit and premises is from the Southerly ~~direction~~ to the Northerly direction.

This claim is situated and located in Aravaipa Mining District in Graham County, in the Territory of Arizona, about 1 1/2 miles in a Southwest direction from Tully Springs on Imperial Hill.

The surface boundaries of the claim are marked upon the ground as follows: Beginning at a monument of stones at a point in a Southerly direction 1000 feet from the discovery shaft (at which this notice is posted) being in the center of the Southerly end line of said claim; thence Easterly 300 feet to a monument of stones being the South East corner of said claim; thence Northerly 750 feet to a monument of stone at the center of the easterly side line of said claim; thence Northerly 750 feet to a monument of stone being at the North East corner of said claim; thence Westerly 300 feet to a monument of stone at the center of the Northerly end of said claim; thence Westerly 300 feet to a monument of stone being at the Northwest corner of said claim; thence Southerly 750 feet to a monument of stone, being at the center of the Westerly side line of said claim; thence Southerly 750 feet to a monument of stone at the South West corner of said claim; thence East-

erly 300 feet to the place of beginning.

All done under the provisions of Chapter, Six, of Title XXXII, of the Revised Statutes of the United States, and of an Act of the General Assembly of Arizona, entitled " An Act Concerning Mines" approved March 20th 1895.

Dated and posted on the ground this 7 day of September, 1896.

Witness; Thos Fin nican)

Lewis M. Snider.

Recorded at the request of Lewis M. Snider, November 2nd, 1896.

M. Leon, Co., Recorder.

Recorded in Book 9 of Records of Mines, at pages 105 & 106.

TERRITORY OF ARIZONA. }  
 COUNTY OF GRAHAM. } SS.

I, MIT SIFIS, County Recorder in and for the County of Graham Territory of Arizona, do hereby certify that I have carefully compared the within and foregoing (made by Fred Dysart and consisting of Two pages besides this one) with the records in my office and find the same to be a full, true and correct copy of the therein mentioned Location Notice, as the same appears of record in the office of the County Recorder of Graham County, in the Territory of Arizona. And I further certify that the same is recorded in Book 9 of Records of Mines, at pages 105 & 106.

IN WITNESS WHEREOF, I have hereunto  
 set my hand and affixed my official  
 seal this 21<sup>st</sup> day of  
 November, A.D. 1904.

Mit Sifis  
 County Recorder.

NOTICE OF MINING LOCATION. QUARTZ CLAIM.

TO ALL WHOM IT MAY CONCERN: This mining claim, the name of which is the IMPEARL Mining claim, situate on lands belonging to the United States of America, and in which there are valuable mineral deposits was entered upon and located for the purpose of exploration and purchase by John L. Bullis, the undersigned on the 14 day of December, 1897.

The length of this claim is 1500 feet and claim with 600 feet in a Southerly and North-erly direction and 1325 feet in a Southerly, 175 Northerly direction from the center of the discovery shaft at which this notice is pested, lengthwise of the claim, together with 600 feet in width of the surface grounds on each side of the center of said claim. The general course of the lode deposit and premises is from the Southely to the Northly

The claim is situated and located in ~~the~~ Aravaipa Mining District in Graham County, in the Territory of Arizona, about 1 1/2 miles in a Southely direction from tulie Springs.

The surface boundaries of the claim are marked upon the ground as follows: Beginning at the west side of the Black Oake clame at a point in a Northerly direction 175 feet from the discovery shaft ( at which this notice is pested) being in the center of the end line of said claim; thence 300 feet to a monument stone, being the NW corner of said claim; thence Southely 750 feet to a monument stones, at the center of the West side line of said claim; thence Southely 750 feet to a monument of stone being at the S.W. corner of said claim; thence Eastely 300 feet to a monument stone at the center of the South end of said claim; thence Eastely 300 feet to a monument of stone being at the S.E. corner of said claim; thence Northly 750 feet to a monument stone being at the center of the East side line of said claim; thence Northly 750 feet to a monument stone, at



the N.E. corner of said claim; thence Westely 300 feet to the place of beginning.

All done under the provisions of chapter Six, of Title XXXII of the Revised Statutes of the United States and of an Act of the General Assembly of Arizona entitled " An Act Concerning Mines" approved March 20th 1895.

Dated and posted on the ground this 14 day of December, ~~189~~ 1897.

John L.Bullis.

Witness Thos.Finnican, Geo W.Blackburn.

Recorded at request of Maj.Jno.L.Bullis, Mch 3rd 1898 at 9 o'c A.M.

P.Michelena, Recorder.

Recorded in Book 9, Records of Mines, at page 474.

TERRITORY OF ARIZONA. )  
 ) SS.  
 COUNTY OF GRAHAM. )

I, MIT SIMMS, County Recorder in and for the County of Graham, Territory of Arizona, do hereby certify that the within and <sup>foregoing</sup> ~~following~~ ( made by Fred Dysart and consisting of two pages besides this one) is a true, full and correct copy of the within mentioned LOCATION NOTICE, as the same appears of record in the office of the County Recorder of Graham County, Arizona Territory. And I further certify that the same is recorded in Book 9 at pages 474.

IN WITNESS WHEREOF, I have hereunto set my hand and affixed my official SEAL, this the 20th day of January, A.D. 1905.

Mit Simms  
 County Recorder.

NOTICE OF MINING LOCATION. LODE CLAIM.

TO ALL WHOM IT MAY CONCERN:- This mining claim the name of which is the LULAR Mining claim, situate on lands belonging to the United States of America, and in which there are valuable ~~min~~ mineral deposits was entered upon and located, for the purpose of exploration and purchase by J.B.Benton the undersigned, on the first day of January, 1904.

The length of this claim is fifteen hundred feet and I claim one hundred feet in a Northerly direction and forteen feet in a Southerly direction from the center of the discovery shaft, at which this notice is posted, lengthwise of the claim, together with three hundred feet in width of the surface grounds on each side of the center of said claim. The general course of the lode deposit and premises is from the Northerly to the South erly.

The claim is situated and located in the Aravaipa Mining District in Graham County, in the Territory of Arizona, about one & half miles in a Southerly direction from Sula Springs and about three miles from Aravaipa post office in an Easterly di- rection.

The surface boundaries of the claim are marked upon the ground as follows: Beginning at \_\_\_ at a point in a Northerly di- rection one hundred feet from the discovery shaft ( at which this notice is posted) being in the center of the North end line of said claim; thence three hundred feet to a monument of stones being the Northeast corner of said claim; thence fifteen hundred feet to a monument of stones, being at the southeast corner of said claim; thence three hundred feet to a monument of stones at the center of the South end of said claim; thence three hundred

feet to a monument of stones, being at the Southwest corner of said claim; thence fifteen hundred feet <sup>to</sup> a monument of stones at the Northwest corner of said claim; thence three hundred feet to the place of beginning.

All done under the provisions of Chapter Six, of Title XXXII of the Revised Statutes of the United States, and of an act of the General Assembly of Arizona, entitled "An Act to Revise and Codify the Laws of the Territory of Arizona" approved March 16th 1901.

Dated and posted on the ground this First day of January, 1904 .

J.B.Benton.

Witness: Frank Landman, H.T.Firth.

Filed and recorded at request of J.B.Benton, March 10-1904 at 3 P.M.

MIT SIMMS, County Recorder.

Recorded in Book 17, page 275.

TERRITORY OF ARIZONA. )  
 COUNTY OF GRAHAM. ) SS.

I, MIT SIMMS, County Recorder in and for the County of Graham, Territory of Arizona, do hereby certify that the within and <sup>foregoing</sup> ~~following~~ ( made by Fred Dysart and consisting of two pages besides this one) is a true, full and correct copy of the within mentioned LOCATION NOTICE, as the same appears of record in the office of the County Recorder of Graham County, Arizona Territory. And I further certify that the same is recorded in Book 17 at pages 275.

IN WITNESS WHEREOF, I have hereunto set my hand and affixed my official SEAL, this the 20th day of January, A.D.1905.

Mit Simms  
 County Recorder.

NOTICE OF MINING LOCATION. LODE CLAIM.

TO ALL WHOM IT MAY CONCERN: This Mining claim the name of which is the APEX Mining Claim, situate on lands belonging to the United States of America, and in which there are valuable mineral deposits, was entered upon and located for the purpose of exploration and purchase by John B. Benton, a citizen of the United States the undersigned, on the first day of January, 1902.

The length of this claim is fifteen hundred feet and I claim five hundred feet in a Northwesterly direction and One ~~hun~~<sup>Thousand</sup> ~~dred~~ feet in a southeasterly direction from the center of the discovery shaft, at which this notice is posted, lengthwise of the claim, together with three hundred feet in width of the surface grounds on each side of the center of said claim. The general Course of the lode deposit and premises is from the Northwest to the Southeast.

This claim is situated and located in the Aravaipa Mining District in Graham County in the Territory of Arizona, about one \_\_\_ in a southerly direction from Tula Springs and on the North side of Empire Hill joining the Winsor claim on the West side.

The surface boundaries of the claim are marked upon the ground as follows: Beginning at monument of stones at a point in a southerly direction one thousand feet from the discovery shaft ( at which this notice is posted) being in the center of the South end line of said claim; thence three hundred feet to a monument of stones, being the Southeast corner of said claim; thence fifteen hundred feet to a monument at the center of the \_\_\_ side line of said claim; thence \_\_\_ feet to a \_\_\_ being at the North east corner of said claim; thence three hundred feet to a monu-

ment of stones at the center of the North end of said claim; thence three hundred feet to a monument of stones, being at the Northwest corner of said claim; thence fifteen hundred feet to a monument of stones being at the Southwest corner of said claim thence three feet to the place of beginning.

All done under the provisions of Chapter Six, of Title XXXII of the revised Statutes of the United States, and of an act of the General Assembly of Arizona, entitled An Act Concerning Mines, approved March 20th, 1895 and amended March 2d, 1899.

Dated and posted on the ground this first day of January ~~19~~ 1902.

John B. Benton.

Witness Roman Lopl.

Filed and recorded at request of John B. Benton, Feb 27th 1902 at 9 o'clock A.M.

Thomas Smith, County Recorder.

By Lelia Stevenson, Deputy Recorder

Recorded in Book 13, Records of Mines, at page 482.

TERRITORY OF ARIZONA.)  
COUNTY OF GRAHAM. } SS.

I, MIT SIMMS, County Recorder in and for the County of Graham, Territory of Arizona, do hereby certify that the within and <sup>foregoing</sup> ~~following~~ ( made by Fred Dysart and consisting of two pages besides this one) is a true, full and correct copy of the within mentioned LOCATION NOTICE, as the same appears of record in the office of the County Recorder of Graham County, Arizona Territory. And I further certify that the same is recorded in Book 17 at pages 482.

IN WITNESS WHEREOF, I have hereunto set my hand and affixed my official SEAL, this the 20th day of January, A.D.1905.

Mit Simms  
County Recorder.



NOTICE OF MINING LOCATION. QUARTZ CLAIM.

TO ALL WHOM IT MAY CONCERN: This mining claim the name of which is the WESTERN Mining claim, situate on lands belonging to the United States of America, and in which there are valuable mineral deposit, was entered upon and located for the purpose of exploration and purchase by John L. Bullis, the undersigned on the 26 day of May, 1899.

The length of this claim is 1500 feet and claim with 600 feet in a Southley and Northerly direction and Southley feet in a 1000 Northerly 500 direction from the center of the ~~dis~~ discovery shaft, at which this notice is posted, lengthwise of the claim, together with 300 feet in width of ~~the~~ surface grounds on each side of the center of said claim. The general course of the lode deposits and premises is from the Southley to the Northley. The claim is situated and located in the Aravaipa Mining District in Graham County in the Territory of Arizona, about 1 1/4 miles in a Southley direction from Tullie Springs & joins Acorn on the West side.

The surface boundaries of the claim are marked upon the ground as follows: Beginning at Jains the Empearl on the North end at a point in a Southley direction 1000 feet from the discovery shaft ( at which this notice is posted) being in the center of the South end line of said claim; thence Eastrley 300 feet to a monument stone being the South East corner of said claim; thence Northley 75 0 feet to a monument of stone at the center of the East side line of said claim; thence Northerley 750 feet to a monument stone, being at the Northeast corner of said claim; thence Westrley 300 feet to a monument stone at the center of the North end of said claim; thence Westrley 300 feet to a monument stone, being at the Northwest corner of said claim

thence Southrley 750 feet to a monument stone being at the center of the West side line of said claim; thence Southerley 750 feet to a monument stone at the South west corner of said claim; thence Eastrley 300 feet to the place of beginning.

All done under the provisions of Chapter Six, of title XXXII, of the Revised Statutes of the United States and of an act of the General Assembly of Arizona, entitled " An Act Concerning Mines" approved March 20th 1895.

Dated and posted on the ground this 26 day of May 1899.

Witness Thos Finnican)

John L. Bullis.

W.L. Mayney.)

Recorded at request of Maj. J. L. Bullis, Aug 10th, A.D. 1899 at 11 o'clock A.M.

Pedro Michelena, Recorder.

Recorded in Book 11 Records of Mines, at pages 327 & 328.

TERRITORY OF ARIZONA }  
 COUNTY OF GRAHAM. } S<sup>W</sup>.

I, MIT SIMONS, County Recorder in and for the County of Graham, Territory of Arizona, do hereby certify that the within and ~~for~~ <sup>forgoing</sup> (made by Fred Dysert and consisting of two pages besides this one) is a true, full and correct copy of the within mentioned LOCATION NOTICE, as the same appears of record in the office of the County Recorder of Graham County, Arizona Territory. And I further certify that the same is recorded in Book 11 at page 3278328.

IN WITNESS WHEREOF, I have hereunto set my hand and affixed my official SEAL, this 20th day of January, A.D. 1900.

Mit Simons  
 County Recorder.

## Establishment of U. S. Location Monument No 2006

Aravaipa Mining District, Graham Co.  
Arizona.

There being no U. S. Location Monument nor any corners of the public land surveys within 2 miles of Survey No 2006, I proceed to establish one, as follows:

I select the highest and most prominent point on Imperial Hill, situated on the Apex lode, where I set a pine post 6 ins. square, 10 ft long, 3 ft in the ground, surrounded by a mound of stone, scribed U. S. L. M. No 2006 Aravaipa M. D., whence

A cross (x) and U. S. L. M. - B. R. 2006, chiseled on a porphyry boulder 5 x 4 x 4 ft, above surface, bears S 79° 30' W - 32.7 ft.

A cross (x) and U. S. L. M. - B. R. 2006, chiseled on a porphyry boulder 2 x 2 x 1 ft, above surface, bears S 40° 15' W - 14.9 ft.

Mount Turnbull, bears N 25° 10' E  
South Peak of Saddle Mountain  
bears N 80° 10' W

Round Peak, bears S 55° W

High Peak Stanley Butte, bears  
N 16° 10' W

Pa. 13° 10' E.

Instrument used to determine bearings is a Young & Sons Light Mountain transit, with a Smiths Solar attachment. The bearings were deflected from the true meridian, determined by Solar and Polaris observations. Distances were measured with a 50 ft. steel tape.

January 15<sup>th</sup> 1905

Philip Coulter  
U. S. Deputy Mineral Surveyor

4-687.

SURVEYOR-GENERAL'S CERTIFICATE OF APPROVAL OF FIELD  
NOTES AND SURVEY OF MINING CLAIM.

**Department of the Interior,**

*Office of U. S. Surveyor-General,*

Phoenix, Arizona.

May 15, 1905.

I, U. S. Surveyor-General for the district of Arizona.

do hereby certify that the foregoing and hereto attached Field Notes and Return of the Survey of the  
Mining Claim of John L. Bullis,

known as the  
Imperial, Black Oak, Apex, Winsor, Western, Acorn & Lular.

situate in Aravaipa Mining District,  
Graham County, Arizona.

in Section \_\_\_\_\_, Township No. 6 S., Range No. 20 E. unsurveyed  
designated as Survey No. 2006

executed by Philip Contzen, U. S. Deputy Mineral  
Surveyor, Jan. 17th to 19th 1905., 1905., under my instructions dated

Jan. 9th 1905., 1905., have been critically examined and the necessary cor-  
rections and explanations made, and the said Field Notes and Return, and the Survey they describe,  
are hereby approved. A true copy of the copy of the location certificate filed by the applicant. for  
survey is included in the field notes.

*Mark S. Ingalls*

U. S. Surveyor-General for Arizona.

**SURVEY No 2006**  
 Citta Land District  
 Surveyed January 17-19-1905  
 by Philip Conyon  
 U.S. Dep. Min. Sur.

Scale: 1 Inch = 400 Feet.

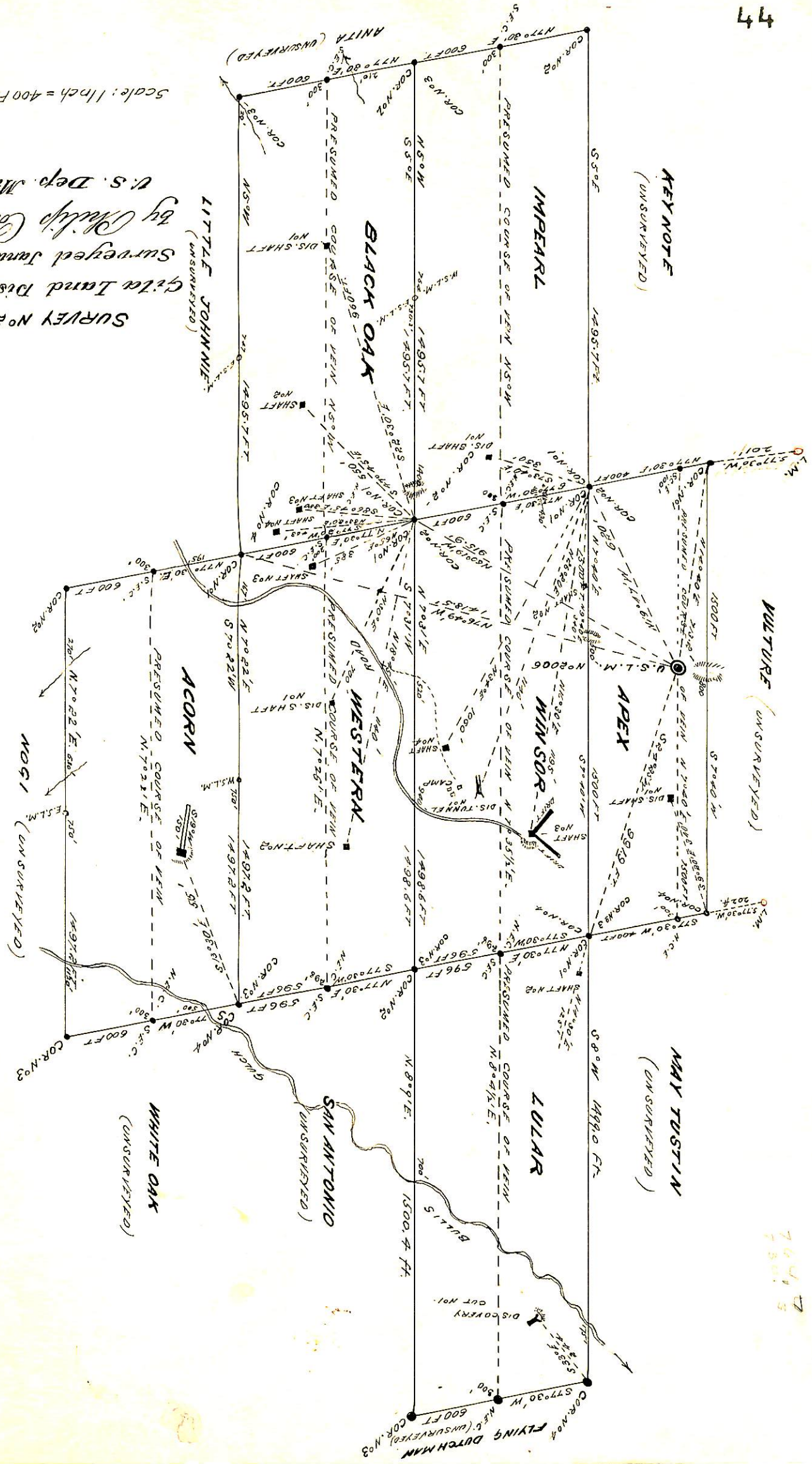

**KEY NOTE**  
(UNSURVEYED)

**VULTURE**  
(UNSURVEYED)

**MAY TUSTIN**  
(UNSURVEYED)

7647  
7505

**FLYING DUTCHMAN**  
COR. NO. 3  
(UNSURVEYED)