

MS
-

0

2

0

0

7

*Original by agent
2/9/05*

JAN 25 1905
*Examined
G. C.*

(4-683.)

Mineral Survey No. 2007

Lot No.

Prescott

Land District.

FIELD NOTES

OF THE SURVEY OF THE MINING CLAIM OF

M. J. Scullar

KNOWN AS THE

Gold Bar, Bertie, Addie, Sundown

and Jessie R Cherry Creek Mining District,

Yavapai County, Arizona

Section approx, Township 14 N, Range 4 E (unsurveyed)

Surveyed under instructions dated Decr 15th, 1904

by William H. Merrill

U. S. Deputy Mineral Surveyor.

Claim located Nov 1897 Mar 30 1898 Nov 1907 Nov 1897 See loc. notices

Survey commenced Jan 16th, 1905

Survey completed Jan 19th, 1905

o 3-160

Address of Claimant

Robt E. Morrison
Atty in fact.

Prescott
Arizona

Area OK
See loc. notices
1/30/05

PRELIMINARY OATHS OF ASSISTANTS IN SURVEY OF MINING CLAIM.

I, R A Merritt,
do solemnly swear that ~~we~~ I will well and faithfully execute the duties of chain carrier; that ~~we~~ I will level the chain upon even and uneven ground and plumb the tally-pins, either by sticking or dropping the same; that ~~we~~ I will report the true distance to all notable objects, and the true length of all lines that ~~we~~ I assist in measuring, to the best of ~~my~~ my skill and ability, and in accordance with instructions given ~~me~~ me, in the survey of the Mining Claim of M. J. Scoullar

known as the Gold Bay, Bertie, Addie, Samdron & Jessie R
situate in Cherry Creek mining district
Yavapai County, Arizona
in Section _____, Township No. _____, Range No. _____

R A Merritt, Chairman.

_____, Chairman.

Subscribed and sworn to by the above-named persons before me this 16th day of January, 1905

R A Merritt
Notary Public

My Comm Exp
July 15th 1905

I, _____, do solemnly swear that I will well and truly perform the duties of axman, in the establishment of corners and other duties, according to instructions given me and to the best of my skill and ability, in the survey of the Mining Claim of _____

known as the _____
more fully described in the preceding affidavit.

_____, Axman.

Subscribed and sworn to by the said _____

_____ before me this _____ day of _____, 190____

I, _____, do solemnly swear that I will well and truly perform the duties of flagman, in the establishment of corners and other duties, according to instructions given me and to the best of my skill and ability, in the survey of the Mining Claim of _____

known as the _____
more fully described in the preceding affidavit.

_____, Flagman.

Subscribed and sworn to by the said _____

_____ before me this _____ day of _____, 190____

SURVEY NO. 2007 JESSIE R. LODE.

Beginning at Cor. No. 1
 Identical with the S.E. Cor. of the loc.
 A Granite stone 6X6X24 ins. set 12 ins. in the ground with
 mound of stones, chiseled. J-R-1-2007 Whence:
 U.S.L.M. No. 1707 brs. S 88° 38' E 640 feet. ✓
 X-B-R-J-R-1-2007 chiseled on rock in place brs N 49° 15' E 5. ft.
 X-B-R-J-R-1-2007 " " " " " " " N 3° 35' E 7. ft.
 Location Cor. a monument of stones 2 ft. base 3 ft. high.

Thence N 38° 30' W
 Va. 14° E

1500 To Cor. No. 2.
 Identical with the loc.
 Granite stone 10X12X24 ins. set 12 ins. in the ground, with
 mound of stones, chiseled J-R-2-2007.
 No bearings available.
 Location Cor. mon. of stones 5 ft. base 3 ft. high.

Thence S 51° 30' W
 Va. 14° E

300 N.E.C.
 600 To Cor. No. 3
 Identical with the loc.
 Granite stone 8X8X24 ins. set 12 ins. in the ground, with
 mound of stones, chiseled. J-R-3-2007
 No bearings available.
 Location Cor. a mon. of stones 3 ft. base 3 ft. high.

Thence S 58° 30' E
 Va. 14° E

499 Cor. No. 1 Addie lode of this sur.
 1500 To Cor. No. 4.
 A X-J-R-4-2007 chiseled on granite rock in place 2X3X3 ft.
 above the ground. Whence: ^{with mound of stones}
 X-B-R-J-R-4-2007 chiseled on rock in place brs. N 82° 50' E 9.8 ft.
 X-B-R-J-R-4-2007 " " " " " " " S 45° E 5.1 ft.
 Loc Cor. mon. of stones 3 ft. base 3 ft. high.

Thence N 51° 30' E
 Va. 14° E

300 S.W.C.
 600 To Cor. No. 1 the place of beginning.

ADDIE LODE.

Beginning at Cor. No. 1
 Identical with Cor. of the loc.
 A Granite stone 6X12X26 ins. set 14 ins. in the ground, with
 mound of stones chiseled A-1-2007. Whence:
 U.S.L.M. No. 1707 Brs. S 76° 13' E 1783.9 feet. ✓
 A-X-E-R-A-1-2007 chiseled on rock in place brs. S 7° W 14.5 ft.
 No other bearings available.
 Loc. Cor. mon. of stones 3 ft. base 3 ft. high.

Thence S 32° 02' W
 Va. 14° E

335 Cor. No. 3 Sundown lode of this sur.
 1485 Cor. No. 2 " " " " "
 1500 To Cor. No. 2.
 Identical with the loc.
 A Granite stone 6X12X26 ins. set 14 ins. in the ground, with
 mound of stones, chiseled A-2-2007. Whence: ^{On}
 A-X-E-R-A-2-2007 chiseled on rock in place S 16° 30' W 5. ft.
 No other bearings available
 Loc Cor. mon. of stones 3 ft. base 3 ft. high.

Feet. Thence N 38°30'W
Va. 14°E

310 Cr. wash course S 80°30'E
300 S.E.C.
318.3 Intersect line 1-2 Bertie lode of this sur. at N 4°18'E
348 ft. from Cor.No.2.
600 To Cor.No.3
Identical with the loc. ins. set 14 ins. in the ground.
A Granite stone 10X12X26 with mound of stones, chiseled
A-3-2007. No bearings available.
Loc. Cor. mon. of stones 3 ft. base 3 ft. high.

Thence N 32°02'E
Va. 14°E

414.21 Intersect line 1-2 Bertie lode of this sur. at N 4°18'E
922.78 ft. from Cor.No.1
1500 To Cor.No. 4
Identical with the loc.
A Granite stone 10X10X24 ins. set 12 ins. in the ground,
with mound of stones, chiseled A-4-2007. No brs. available.
Loc. Cor. mon. of stones 3 ft. base 3 ft. high.

Thence S 36°30'E
Va. 14°E

101 Cor. 3 Jessie R. lode of this sur.
300 N.E.C.
600 To Cor.No.1 the place of beginning.

SUNDOWN LODGE.

Beginning at Cor.No.1
Identical with the S.E. Cor. of the loc.
A Granite stone 8X10X26 ins. set 14 ins. in the ground with
mound. of stones, chiseled S-1-2007. Whence:
U.S.L.M. No. 1707 brs. N 37°55'E 1938.77 ft. ✓
No bearings available.
Loc. Cor. mon. of stones 3 ft. base 3 ft. high.

Thence N 62°23'W
Va. 14°E

1500 To Cor.No.2
Identical with the loc.
A Granite stone 6X8X24 ins. set 12 ins. in the ground with
mound of stones, chiseled S-2-2007. Whence:
A-X-B-R-S-2-2007 chiseled on rock in place brs. N 35°40'W 11.9 ft.
Cor. 2 Addie. lode of this sur. brs. S 32°02'W 15. ft.
No other bearings available.
Loc. Cor. a mon. of stones 3 ft. base 3 ft. high.

Thence N 32°02'E
Va. 14°E

140 Cr. wash course S 80°30'E
300 W.E.C.
600 To Cor.No.3
Identical with the loc.
A Granite 6X8X24 ins set 12 ins in the ground, with mound of stones,
chiseled S-3-2007. No bearings available.
Loc Cor. mon of stones 3 ft. base 3 ft. high.

Thence S 62°23'E
Va. 14°E

1474 V.C. Loc. for Cor.No 4
A Granite stone 6X6X24 ins set 12 ins. in the ground, with
mound of stones, chiseled W-3-3-4-2007. Whence:
X-B-R-W-G-S-4-chiseled on rock in place brs S 41°W 9.3 ft.
(2)

1500 To Cor.No.4
 As this point falls in a road, course N 30°E & S 30°W I set
 a witness cor. herein before described which bears from the
 Cor. point N 62°.32'W 26 feet.
 Loc. Cor. a mon. of stones 3 ft. base 3 ft. high brs. S 62°25'E 13 ft.
No bearings available

Thence S 32°02'W from Cor. point.
 Va. 14°E

500 E.E.C.
 530 Cr. wash course S 51°E
 600 To Cor.No.1 the place of beginning.

BERTIE LODE.

Beginning at Cor.No.1
 Identical with the N.E. Cor of the loc.
 A Granite stone 6X10X26 ins. set 14 ins. in the ground, with
 mound of stones, chiseled B-1-2007. Whence:
 U.S.L.M. No. 1707 brs. S 78°.14'E 2625.3 feet. ✓
 No bearings available.
 Loc. Cor. mon. of stones. 3 ft. base 3 ft. high.

Thence S 4°.18'W
 Va. 14°E

577.32 Intersect line 3-4 Addie lode of this sur. at N 32°.02'E
 414.21 ft. from Cor.No.3
 1152 Intersect line 3-3-Addie lode of this sur. at S 33°.30'E
 283.7 ft. from Cor.No.3
 1215 Cr. wash course S 65°E
 1500 To Cor.No.3.

Identical with the loc.
 A Granite stone 8X14X26 ins. set 14 ins. in the ground, with
 mound of stones, chiseled B-2-2007. No bearings available.
 Loc. Cor. mon. of stones 3 ft. base 3 ft. high.

Thence N 85°.42'W.
 Va. 14°E

300. S.E.C.
 500 To Cor.No.3
 Identical with the loc. and with Cor.No.2 of Gold Bar lode of
 this Sur.
 A Granite 6X6X22 ins. set 12 ins. in the ground with mound
 of stones chiseled B-3.G-B-2-2007. Whence:
 X-B-R-B-3.C-D-2-2007 chiseled on rock in place brs. S 39°E 2.9ft.
 No other bearings available.
 Loc. Cor. mon. of stones 2 ft. base 3 ft. high.

Thence N 4°.18'E
 Va. 14°E

570 Cr. wash course S 70°.30'E
 1500 To Cor.No.4.
 Identical with the loc. and with Cor.No.1 Gold Bar lode of
 this Sur.
 A Granite stone 6X8X24 ins. set 12 ins. in the ground, with
 mound of stones, chiseled. B-4.G-B-1-2007
 No bearings available.
 Loc. cor. a mon. of stones 3 ft. base 3 ft. high.

Thence S 85°.42'E
 Va. 14°E

200 N.E.C.
 500 To Cor.No.1 the place of beginning.

GOLD BAR LODGE.

Beginning at Cor.No.1
 Identical with the N.E.Cor.of the loc.& with Cor.No.4
 Bertie lode of this Sur.hereinbefore described.Whence:
 U.S.L.M.No.1707 Brs. S 79°.24'E3191.7 feet

Thence S 4°.18'W
 Va.14°.E

930
 1500

Cr.wash course. S 70°.30'E
 To Cor.No.2.
 Identical with the loc.and with Cor.No.3 Bertie lode of this
 Sur.hereinbefore described.

Thence N 85°.42'W
 Va.14°.E

300
 600

S.E.C.
 To Cor.No.3.
 Identical with the loc.
 A Granite stone 6X12X24 ins.set 12 ins.in the ground,with
 mound of stones,chiseled G-B-3-2007
 No bearings available.
 Loc Cor.mon.of stones.3 ft.base 3 ft.high.

Thence N 4°.18'E
 Va. 14°.E

653
 1500

Cr.wash course S 74°.E
 To Cor.No.4.
 Identical with the loc.
 A Granite stine 10X10X24 ins.set 12 ins.in the ground,with
 mound of stones,chiseled G-B-4-2007,whence:
 X-B-R-G-B-4-2007 chiseled on rock in place brs S22°.E 19.9 ft
 X-B-R-G-B-4-2007 " " " " " " S 72°.W 15.7 ft.

Thence S 85°.42'E
 Va. 14°.E

300
 600

N.E.C.
 To Cor.No.1 the place of beginning.

AREA.

Total and net area Jessie R.....	20.661 Acres.
" area Addie ..	19.480
less area in conflict with Bertie lode of this Sur.....	1.272 ✓
Net area of Addie lode.....	18.208 ✓
Total and net area Sundown.....	20.600 ✓
" " " " Bertie.....	17.318 ✓
area in conflict with Addie lode of this Sur.not excluded.....	1.272 acres.
Total and net area Gold Bar lode.....	20.661
Total net area of lode claim.	97.346 Acres.

Vein.

The vein on Jessie R	brs.S 38°30'E	1500 ft.	from N.E.C.
" " " Addie	" S 32°02'W	1500 "	" N.E.C.
" " " Sundown	" S 62°.22'E	1500 "	" W.E.C.
" " " Bertie	" N 4°.18'E	1500 "	" S.E.C.
" " " Gold Bar	" N 4°.18E	1500 "	" S.E.C.

This claim is bounded on all sides by U.S.Land.

This claim is located on unsurveyed land approximately in
 T.14.N.R.4.E.G.&S.R.B.& M.Cherry Creek Mining District
 Yavapai County,Arizona.

EXPENDITURE OF FIVE HUNDRED DOLLARS.

I certify that the value of the labor and improvements upon this claim, placed thereon by the claimant or her grantors, is not less than five hundred dollars for each lode, and that that said improvements consist of:

Jessie R. lode

- No. 1 dis. shaft which brs. from N.E.C.S 38° 30' E 408 ft.
4X6X10 ft. Value.....\$100.00
- No. 2 shaft which brs. from N.E.C.S 38° 30' E 440 ft
4X6X10 ft. value..\$100.00
- No. 3 shaft which brs. from N.E.C. S 38° 30' E 525 ft *ft*
4X6X10 ft. value \$100.00
- No. 4 shaft which brs. from N.E.C.S 38° 30' E 643 ft. 4X6X75 ft.
value . . . \$750.00
- No. 5 shaft which brs. from Cor. No. 2 S 20° 35' E 740 ft
4X6X30 ft. value\$300.00
- No. 6 shaft which brs. from Cor. No. 3 S 66° 50' E 500 ft.
4X6X190 ft. value.....\$1900.00
- No. 7 Tunnel which brs. from Cor. No. 3 S 78° 13' E 280 ft.
4X7X50 ft. long course N 65° E value ..\$500.00

ADDIE LODE.

- No. 1 dis. shaft which brs. from N.E.C.S 32° 02' W 20 ft.
4X6X12 ft. value\$120.00
 - No. 2 shaft which brs. from Cor. No. 1 S 60° 50' W 723 ft.
4X6X10 ft. value\$100.00
 - No. 3 Cut which brs. from Cor. No. 1 S 50° 40' W 710 ft.
4X30X12 ft. .. value \$100.00
- \$300.00 of the work in No. 6 shaft Jessie R lode is credited to this lode.

SUNDOWN LODE.

- No. 1 dis. shaft which brs. from E.E.C.N 62° 22' W 385 ft.
4X6X10 ft. value . . . \$100.00
- No. 2 cut, which brs. from E.E.C.N 62° 22' W 360 ft.
4X20X12 ft. value \$80.00
- No. 3 Shaft which brs. from E.E.C. N 62° 22' W 310 ft.
4X6X10 ft. value.\$100.00
- No. 4 shaft which brs. from E.E.C.N 62° 22' W 245 ft.
4X6X40 ft. value. \$400.00

PERTIE LODE.

- No. 1 dis shaft which brs. from S.E.C.N 4° 18' E 190 ft
4X6X12 ft. .. value. \$120.00
- No. 2 shaft which brs. from Cor. No. 2 N 56° 35' E 270 ft.
4X6X10 ft. value \$100.00
- No. 3 shaft which brs. from cor. No. 3 N 60° 20' E 260 ft.
4X6X10 ft. value. \$100.00
- No. 4 shaft which brs. from Cor. No. 1 S 76° 30' W 100 ft.
4X6X10 ft. value \$100.00
- No. 5 shaft which brs. from cor. No. 1 S 65° 30' W 110 ft.
4X6X30 ft. value \$300.00

GOLD BAR LODE.

- No. 1 dis. Tunnel which brs from cor No. 2 N 18° 15' W 562 ft.
5X7X50 ft. course S 22° 30' W value \$500.00
- No. 2 shaft which brs. from Cor. No. 2 N 8° 20' W 463 ft.
4X6X10 ft. value \$100.00

This survey was made with a Gurley Light Mountain Solar Transit. The courses were deflected from the true meridian as determined by direct solar observations. The distances were measured with 100-ft. and 500-ft. steel tapes.

William H. Merrill

U.S. Deputy Mineral Surveyor.

FINAL OATHS FOR SURVEYS.

LIST OF NAMES.

A list of the names of the individuals employed by William H. Merritt

United States Deputy Mineral Surveyor, to assist in running, measuring, and marking the lines, corners, and boundaries described in the foregoing field notes of the survey of the mining claim of.....

M. J. Scoullar

known as the Gold Bar, Bertie, Addie, Sundown & Jessie R

and showing the respective capacities in which they acted.

R. A. Merritt, Chainman.

....., Chainman.

....., Arman.

....., Flagman.

FINAL OATHS OF ASSISTANTS.

W. J. R. A. Merritt

and....., do solemnly swear that we assisted William

H. Merritt, United States Deputy Mineral Surveyor, in marking the corners and surveying

the boundaries of the mining claim of M. J. Scoullar

known as the Gold Bar, Bertie, Addie, Sundown & Jessie R.

represented in the foregoing field notes as having been surveyed by said deputy mineral surveyor and under his

direction; and that said survey has been in all respects, to the best of ^{my} knowledge and belief, faithfully and

correctly executed, and the corner and boundary monuments established according to law and the instructions

furnished by the United States Surveyor-General for Arizona

R. A. Merritt, Chainman.

....., Chainman.

....., Arman.

....., Flagman.

Subscribed and sworn to by the above-named persons before me this 19th

day of January, 1905.

My Comm. Expires
July 15th 1905

918912713-03

W. H. Merritt
Notary Public

(4-686.)

FINAL OATH OF U. S. DEPUTY MINERAL SURVEYOR

I, W. H. Merritt, U. S. Deputy Mineral Surveyor, do solemnly swear that, in pursuance of instructions received from the United States Surveyor General for Arizona, dated Decr 15th 1904, I have, in strict conformity to the laws of the United States, the official regulations and instructions thereunder, and the instructions of said Surveyor General, faithfully and correctly executed the survey of the Mining Claim of M. J. Scoullar, known as the Gold Bar, Bertie, Addie, Sundown & Jessie R., situate in Cherry Creek Mining District, Yavapai County, Arizona, in Section _____, Township No. _____, Range No. _____, and designated as Survey No. 2007, as represented in the foregoing field notes, which accurately show the boundaries of said mining claim as distinctly marked by monuments on the ground, and described in the attached copy of the location certificate, which was received by me from the Surveyor General with said instructions, and that all the corners of said survey have been established and perpetuated in strict accordance with the law, official regulations and instructions thereunder; and I do further solemnly swear that the foregoing are the true and original field notes of said survey and my report therein, and that the labor expended and improvements made upon said mining claim by claimant or her grantors are as therein fully stated, and that the character, extent, location and itemized value thereof are specified therein with particularity and full detail, and that no portion of said labor or improvements so credited to this claim has been included in the estimate of expenditures upon any other claim.

William H. Merritt
U. S. Deputy Mineral Surveyor.

Subscribed and sworn to by the said William H. Merritt
U. S. Deputy Mineral Surveyor, before me a Notary Public, in
for Yavapai County, Arizona this 24th
day of January 1905.

Ziba O. Brown
Notary Public

my Commission
Expire Nov. 1 - 1905.

Affidavit of Five Hundred Dollars Improvements.

We, J. R. Boyer, and J. S. Sessions

of lawful age, being first duly sworn according to law, depose and say: That we are acquainted with the Gold Bar, Bertie, Addie, Sundown & Jennie R. mining claim, situate in Cherry Creek Mining district, Yavapai County, Arizona Territory, for which M. J. Scullar

has made application for survey prior to application for patent under the provisions of the Act of Congress, approved May 10, 1872; and that the labor done and improvements made thereon by the applicant and his grantors exceed Five Hundred Dollars in value, for each and every lode, and further that we are not personally interested in said mine.

J. R. Boyer

J. S. Sessions

TERRITORY OF ARIZONA, }
County of Yavapai } ss:

Sworn to and subscribed before me, this 19th

day of January, 1905



W. F. Merritt
Notary Public

69861500-2-03

My Comm Expire
July 15th 1905

"Addie".

Notice of Location.

Know all men by these presents; That I, the undersigned, have this day located fifteen hundred (1500) linear feet of this vein or lode, bearing precious metals, with all dips, spurs, angles and variations, with surface ground three hundred (300) feet on each side of the center of vein, with all mineral deposits contained therein, and all timber growing within the limits of said claim, and all water and water privileges thereon or appurtenant thereto, under and according to the provisions of the United States Mining Laws under which it is located.

This claim commences at this monument and notice placed upon the ledge and runs 750 feet in a northerly direction and 750 feet in a southerly direction along the ledge from discovery shaft.

The exterior boundaries are as follows, viz: Commencing at a monument of stone on west boundary line, distant three hundred (300) feet in a westerly direction from discovery monument; thence in a northerly direction parallel with the ledge 750 feet to monument of stone at N.W. corner of claim; thence in a easterly direction at right angles across the ledge six hundred (600) feet to monument of stone at N.E. corner of claim; thence in a southerly direction parallel with the ledge fifteen hundred (1500) feet to monument of stone at S.E. corner of claim; thence at right angles across the ledge in a westerly direction six hundred (600) feet to monument of stone at S.W. corner of claim; thence in a northerly direction parallel with the ledge 750 feet to monument on west boundary and place of beginning.

This ledge may be more generally described as situated in Cherry Creek Mining District. This claim commences at the north west corner of the Jessie R. mine and runs through Biffars field at his cabin to the south side of Cherry Creek situated in Cherry Creek Mining District, Yavapai County, Arizona Territory and shall be known as the Addie Mining Claim.

Dated on the ground this 1st day of January, 1898.

F.A.Piffar.

Recorded at request of F.A.Biffar, M'ch.30th, A.D.1898, at 9:00 o'clock A.M. in Book 49 of Mines, Page 70, Records of Yavapai County, Arizona.

W.I.Johnson,
County Recorder.

(Seal)

By E.C.Averyt,
Deputy.

Territory of Arizona,)
County of Yavapai,) ss.

I, P.J.Farley, County Recorder in and for the County of Yavapai, Territory of Arizona and custodian of the records thereof, do hereby certify that I have compared the above and foregoing with and the same is a full, true and correct copy of the notice of location of the "Addie" Mining Claim as the same appears of record in my office in Book 49 of Mines, page 70, Records of Yavapai County, Arizona.

In Witness Whereof I have hereunto set my hand and affixed my official seal this the 10th day of December, A.D.1904.

County Recorder.

"Bertie".

Amended Notice of Mining Location.
Lode Claim.

To all whom it may concern: This mining claim, the name of which is the Bertie Mining Claim, situate on lands belonging to the United States of America, and in which there are valuable mineral deposits, was entered upon and located for the purpose of exploration and purchase by F.A. Biffar, on the 1st day of November, 1897.

The length of this claim is 1500 feet and 1 claim 159 feet in a southerly direction and 1341 feet in a northerly direction from the center of the discovery shaft, at which this notice is posted, lengthwise of the claim, together with 300 feet in width of the surface grounds, on each side of the center of said claim. The general course of the lode deposit and premises is from the northerly to the southerly.

The claim is situated and located in the Cherry Creek Mining District, in Yavapai County, in the Territory of Arizona, and lies parallel with the Addie Mining Claim on the west side above Biffar house to the west up the creek and crosses the wagon road north of Biffar house.

The surface boundaries of the claim are marked upon the ground as follows: Beginning at a monument at a point in a southerly direction 159 feet from the discovery shaft (at which this notice is posted), being in the center of the south end line of said claim; thence easterly 300 feet to a monument being the southeast corner of said claim; thence northerly 1500 feet to a monument being at the northeast corner of said claim; thence westerly 300 feet to a monument at the center of the north end of said claim; thence westerly 300 feet to a monument being at the northwest corner of said claim; thence southerly 1500 feet to a monument at the southwest corner of said claim; thence easterly 300 feet to the place of beginning.

All done under the provisions of Chapter Six, of Title XXXII of the Revised Statutes of the United States and of an act of the General Assembly of Arizona, entitled "An Act to Revise and Codify the laws of the Territory of Arizona", approved March 16, 1901.

This is an amended location notice of the Bertie Mining Claim, located by F.A. Biffar on the 11th day of April, 1898 and recorded in Book 46 of Records of Mines, at page 9 in the office of the County Recorder of the aforesaid County of Yavapai to which reference is hereby made and this amended location notice is made and posted to correct errors in the description in the said original location notice.

Dated and posted on the ground this 26 day of December, 1904.

M.J. Scoullar.

Filed and recorded at request of Allen Hill, Dec. 30, A.D. 1904, at 4:40 o'clock P.M. in Book 70 of Mines, page _____, Records of Yavapai County, Arizona.

By _____ Deputy. (Seal) P.J. Farley, County Recorder.

Territory of Arizona, }
County of Yavapai, } ss.

I, P.J. Farley, County Recorder in and for the County of Yavapai, Territory of Arizona and custodian of the records thereof, do hereby certify that I have compared the above and foregoing with and the same is a full, true and correct copy of the amended notice of location of the "Bertie" Mining Claim as the same appears of record in my office in Book 70 of Mines, page ____, Records of Yavapai County, Arizona.

In witness Whereof I have hereunto set my hand and affixed my official seal this the 10th day of December, A.D. 1904.



County Recorder.

"Sundown".

Amended Notice of Mining Location.
Lode Claim.

To all whom it may concern: This mining claim, the name of which is the Sundown Mining Claim, situate on lands belonging to the United States of America, and in which there are valuable mineral deposits, was entered upon and located for the purpose of exploration and purchase by F.A.Biffar & Willis Cross, the undersigned, on the 1st day of November, 1897.

The length of this claim is 1500 feet and I claim 359 feet in a southeasterly direction and 1141 feet in a northwesterly direction from the center of the discovery shaft, at which this notice is posted, lengthwise of the claim, together with 300 feet in width of the surface grounds, on each side of the center of said claim. The general course of the lode deposit and premises is from the southeasterly to the northwesterly.

The claim is situated and located in the Cherry Creek Mining District, in Yavapai County, in the Territory of Arizona, on Cherry Creek and Verde Road, on east side of Creek about 100 yards from creek to the place where the road crosses the ledge and to the east of Biffar's alfalfa lot.

The surface boundaries of the claim are marked upon the ground as follows: Beginning at a monument at a point in a southeasterly direction 359 feet from the discovery shaft (at which this notice is posted), being in the center of the southeast end line of said claim; thence northeasterly 300 feet to a monument being the northeast corner of said claim; thence northwesterly 1500 feet to a monument being at the northwest corner of said claim; thence southwesterly 300 feet to a monument at the center of the northwest end of said claim; thence southwesterly 300 feet to a monument being at the southwest corner of said claim; thence southeasterly 1500 feet to a monument at the southeast corner of said claim; thence northeasterly 300 feet to the place of beginning.

All done under the provisions of Chapter Six, of Title XXXII of the Revised Statutes of the United States and of an act of the General Assembly of Arizona, entitled "An Act to Revise and Codify the laws of the Territory of Arizona", approved March 16, 1901.

This is an amended location notice of the Sundown Mining Claim, located by F.A.Biffar and Willis Cross on the 1st day of July, 1898 and recorded in Book 28 of Records of Mines, at page 5, in the office of the County Recorder of the aforesaid County of Yavapai to which reference is hereby made, and this amended location notice is made and posted to correct errors in the description in the said original location notice.

Dated and posted on the ground this 2d day of December, 1904.
M.J.Scoullar.

Filed and recorded at request of Allen Hill, Dec.9", A.D.1904, at 4:40 o'clock P.M. in Book 70 of Mines, pages ___ et seq., Records of Yavapai County, Arizona.

By _____ (Seal) P.J.Farley,
Deputy. County Recorder.

Territory of Arizona,
County of Yavapai, Iss.

I, P.J.Farley, County Recorder in and for the County of Yavapai, Territory of Arizona and custodian of the records thereof, do hereby certify that I have compared the above and foregoing with and the same is a full, true and correct copy of the amended notice of location of the "Sundown" Mining Claim, as the same appears of record in my office in Book 70 of Mines, page ___, Records of Yavapai County, Arizona.

In Witness Whereof I have hereunto set my hand and affixed my official seal this the 10th day of December, A.D.1904.

P.J.Farley
County Recorder.

"Gold Bar".

Amended Notice of Mining Location.
Lode Claim.

To all whom it may concern; This mining claim, the name of which is the Gold Bar Mining Claim, situate on lands belonging to the United States of America, and in which there are valuable mineral deposits, was entered upon and located for the purpose of exploration and purchase by F.A.Biffar on the 1st day of November, 1897.

The length of this claim is 1500 feet and I claim 320 feet in a southerly direction and 1180 feet in a northerly direction from the center of the discovery shaft, at which this notice is posted, lengthwise of the claim, together with 300 feet in width of the surface grounds, on each side of the center of said claim. The general course of the lode deposit and premises is from the northerly to the southerly.

The claim is situated and located in the Cherry Creek Mining District, in Yavapai County, in the Territory of Arizona, about 300 yards in a southerly direction from the mouth of Red Horse Gulch where it flows into Cherry Creek.

The surface boundaries of the claim are marked upon the ground as follows; Beginning at a monument at a point in a southwesterly direction 350 feet from the discovery shaft (at which this notice is posted), being in the center of the south end line of said claim; thence easterly 300 feet to a monument being the southeast corner of said claim; thence northerly 1500 feet to a monument being at the northeast corner of said claim; thence westerly 300 feet to a monument at the center of the north end of said claim; thence westerly 300 feet to a monument, being at the northwest corner of said claim; thence southerly 1500 feet to a monument at the southwest corner of said claim; thence easterly 300 feet to the place of beginning.

All done under the provisions of Chapter Six of Title XXXII of the Revised Statutes of the United States, and of an act of the General Assembly of Arizona, entitled "An Act to Revise and Codify the laws of the Territory of Arizona", approved March 16, 1901.

This is an amended location notice of the Gold Bar Mining Claim, located by F.A.Biffar on the 1st day of November, 1897 and recorded in Book 37 of Records of Mines, at page 625, in the office of the County Recorder of the aforesaid County of Yavapai to which reference is hereby made, and this amended location notice is made and posted to correct errors in the description in the said original Location Notice.

Dated and posted on the ground this 2d day of December, 1904.
M.J.Scoullar.

Filed and recorded at request of Allen Hill, Dec. 9, A.D. 1904, at 4:40 o'clock P.M. in Book 70 of Mines, page _____, Records of Yavapai County, Arizona.

P.J.Farley,
County Recorder.

By _____ (Seal) Deputy.

Territory of Arizona,
County of Yavapai, Iss.

I, P.J.Farley, County Recorder in and for the County of Yavapai, Territory of Arizona and custodian of the records thereof, do hereby certify that I have compared the above and foregoing with and the same is a full, true and correct copy of the amended notice of location of the "Gold Bar" Mining Claim as the same appears of record in my office in Book 70 of Mines, page _____, Records of Yavapai County, Arizona.

In Witness Whereof I have hereunto set my hand and affixed my official seal this the 10th day of December, A.D. 1904.

P. J. Farley
County Recorder.

Jessie R.

Notice of Location.

Know all men by these presents; That I, the undersigned, have this day located 1500 feet of this vein or lode, bearing precious metals, with all dips, spurs, angles and variations, with surface ground 300 feet on each side of vein, with all mineral deposits contained therein, and all timber and water thereon or appurtenant thereto, according to the provisions of the United States Mining Laws.

The exterior boundaries are as follows; Commencing at this monument and notice and running 300 feet in an easterly direction to monument at N.E. corner. Thence in a southerly direction parallel with the ledge 1500 feet to monument at S.E. corner. Thence at right angles across the ledge in a westerly direction 600 feet to monument at S.W. corner. Thence parallel with the lode in a northerly direction 1500 feet to monument at N.W. corner. Thence at right angles across the ledge in an easterly direction 300 feet to place of beginning.

This claim is in Cherry Creek Mining District, Yavapai County, Arizona, and may be more generally described as situated Cherry Creek it was once known as the Mamoth Mine and was owned by the Golden Era Mining Co., in 1879, and is situated 800 yards east of F.A. Biffars barn, and shall be known as the Jessie R. Mining Claim.

Dated on the ground this 27th day of May, 1895.

F.A. Biffar.

Recorded at request of J.E. Brockman, June 14th, A.D. 1895, at 10 o'clock A.M. in Book 48 of Mines, page 169, Records of Yavapai County, Arizona.

F.A. Frittle,
County Recorder.

(Seal)

By M.O. Archibald,
Deputy.

Territory of Arizona,)
County of Yavapai,) ss.

I, P.J. Farley, County Recorder in and for the County of Yavapai, Territory of Arizona and custodian of the records thereof, do hereby certify that the above and foregoing is a full, true and correct copy of the notice of location of the "Jessie R" Mining Claim as the same appears of record in my office in Book 48 of Mines, page 169, Records of Yavapai County, Arizona.

In Witness Whereof I have hereunto set my hand and affixed my official seal this the 10th day of December, A.D. 1904.

County Recorder.

4-687.

SURVEYOR-GENERAL'S CERTIFICATE OF APPROVAL OF FIELD
NOTES AND SURVEY OF MINING CLAIM.

Department of the Interior,

Office of U. S. Surveyor-General,

Phoenix, Arizona.

March 25th, 1905

I, U. S. Surveyor-General for the district of Arizona.

do hereby certify that the foregoing and hereto attached Field Notes and Return of the Survey of the
Mining Claim of M. J. Scoullar,

known as the
Gold Bar, Bertie, Addie, Sundown & Jessie R.

situate in Cherry Creek, Mining District,
Yavapai County, Arizona.

in Section _____, Township No. _____, Range No. _____
designated as Survey No. 2007

executed by William H. Merritt, U. S. Deputy Mineral
Surveyor, Jan. 16th to 19th 1905, 1905, under my instructions dated

Dec. 15th 1904, 1904, have been critically examined and the necessary cor-
rections and explanations made, and the said Field Notes and Return, and the Survey they describe,
are hereby approved. A true copy of the copy of the location certificate filed by the applicant for
survey is included in the field notes.

Frank J. Ingalls

U. S. Surveyor-General for Arizona.

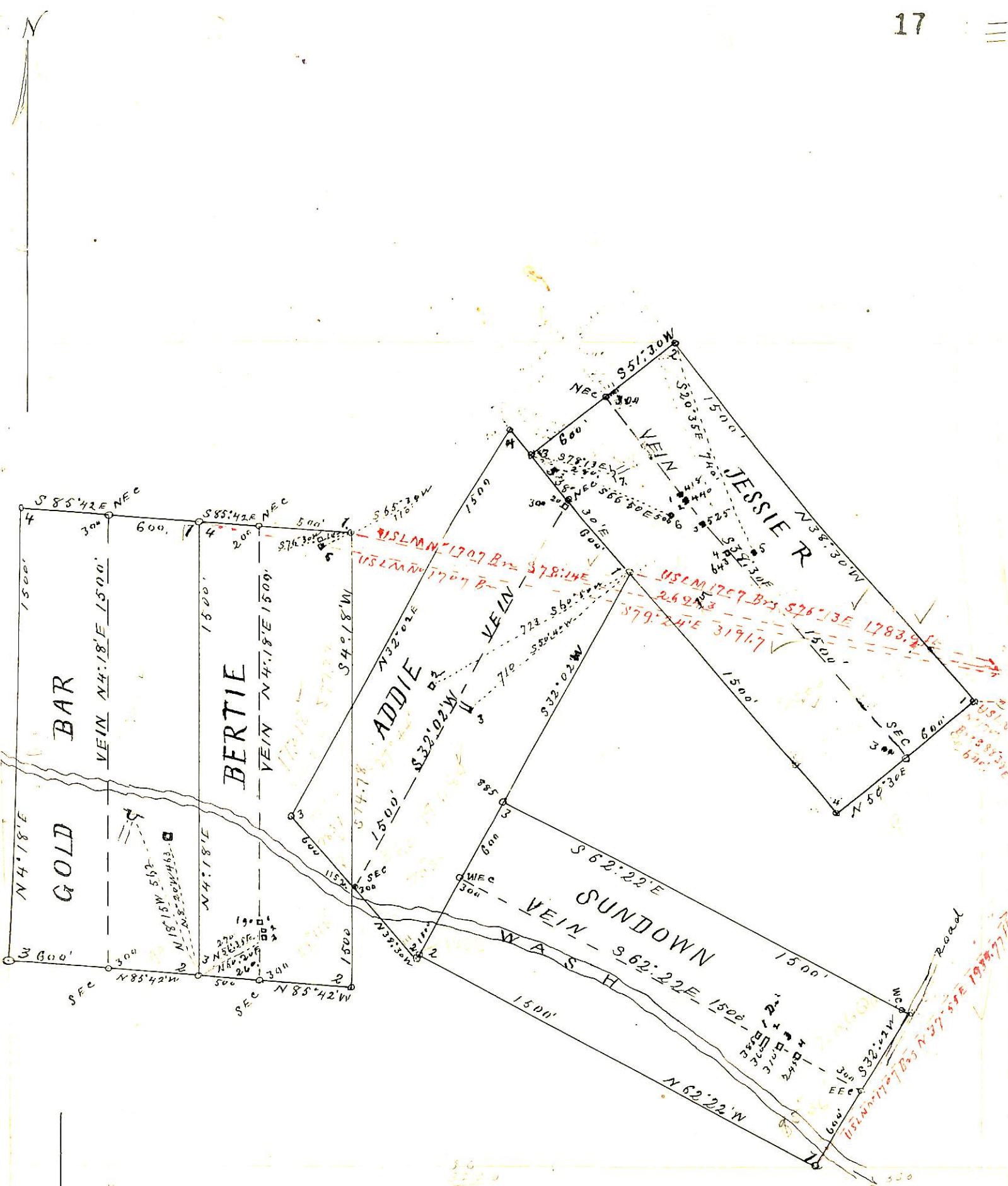

SURVEY N^o 2007

Scale 400ft One Inch.