

MS

0

2

0

1

2

JAN 30 1905

copied by ...

(4-683.)

Mineral Survey No. 2012 A & B

Lot No. _____

Prescott

Land District.

FIELD NOTES

OF THE SURVEY OF THE MINING CLAIM OF

The Arizona Gold Lode Mines Co

KNOWN AS THE

Prize Lode and Prize Mill-site

Cherry

Mining District,

Yavapai

County,

Arizona

Section Approx, Township 14 N., Range 3E. (unsurveyed)

Surveyed under instructions dated January 4th, 1905

by William H. Merrill

U. S. Deputy Mineral Surveyor.

Claim located March 29th, 1901

Survey commenced Jan 20th, 1905

Survey completed " 21st, 1905

Address of Claimant's Agent

R H Burmister Agent.

Prescott
Arizona

Areas O.K.
Setbacks O.K.
Titles O.K.

JAN 30 1905

copied by ...

(4-683.)

Mineral Survey No. 2012 A & B

Lot No. _____

Prescott Land District.

FIELD NOTES

OF THE SURVEY OF THE MINING CLAIM OF

The Arizona Gold Lode Mine Co

KNOWN AS THE

Pisze Lode and Pize Mill-site
Cherry Mining District,

Yavapai County, Arizona

Section Approx., Township 14 N., Range 3 E. (unsurveyed)

Surveyed under instructions dated January 4th, 1905
by William H. Merritt,
U. S. Deputy Mineral Surveyor.

Claim located March 29th, 1901

Survey commenced Jan 20th, 1905

Survey completed " 21st, 1905

⁶⁻¹⁸⁰
Address of Claimant's Agent
R H Burmister Agent.
Prescott
Arizona

Area O.K.
Logs O.K.
Titles O.K.

PRELIMINARY OATHS OF ASSISTANTS IN SURVEY OF MINING CLAIM.

I, Robt. A. Merritt and _____,
do solemnly swear that we will well and faithfully execute the duties of chain carriers; that we will level the chain upon even and uneven ground and plumb the tally-pins, either by sticking or dropping the same; that we will report the true distance to all notable objects, and the true length of all lines that we assist in measuring, to the best of our skill and ability, and in accordance with instructions given me in the survey of the Mining Claim of The Arizona Gold & Silver Mining Co.

known as the Prize Lead & Prize Mill site
situate in Cherry mining district
Yavapai County, Arizona
in Section _____, Township No. _____, Range No. _____

Robt A. Merritt, Chairman.
_____, Chairman.

Subscribed and sworn to by the above-named persons before me this
20th day of January, 1905.

W. A. Merritt
Notary Public

I, My Commisn Exman
July 15th 1905, do solemnly swear that I will well and truly perform the duties of axman, in the establishment of corners and other duties, according to instructions given me and to the best of my skill and ability, in the survey of the Mining Claim of _____

known as the _____
more fully described in the preceding affidavit.
_____, Axman.

Subscribed and sworn to by the said _____
_____ before me this _____ day of _____, 190_____

I, _____, do solemnly swear that I will well and truly perform the duties of flagman, in the establishment of corners and other duties, according to instructions given me and to the best of my skill and ability, in the survey of the Mining Claim of _____

known as the _____
more fully described in the preceding affidavit.
_____, Flagman.

Subscribed and sworn to by the said _____
_____ before me this _____ day of _____, 190_____

SURVEY No. 2012 A. PRIZE LODGE

Feet Beginning at Cor. No. 1
 Identical with the N.W. Cor. of the loc.
 A Granite stone 7X8X24 ins. set 12 ins. in the ground, with
 mound of stones, chiseled P-1-2012 A. Whence:
 U.S.L.M. No. 2012 A. brs. S 17°.20' E 260.93 feet. ✓
 No bearings available.
 Loc. Cor. mon. of stones 5 ft. base 3 ft. high.

Thence N 84°.34' E
 Va. 14°. E

300 N.E.C.
 600 To Cor. No. 2.
 Identical with the loc.
 A Granite stone 5X12X24 ins. set 12 ins. in the ground with
 mound of stones, chiseled P-2-2012 A. Whence:
 X-B-R-P-2-2012 A, chiseled on rock in place brs.
 S 72°.30' W 34.2 feet.
 No other bearings available.
 Loc. Cor. a mon. of stones 3 ft. base 3 ft. high.

Thence S 5°.26' E
 Va. 14°. E

920 Cr wash 30 ft. wide, course N 81°.30' E
 1486 To Cor. No. 3.
 Identical with the loc.
 A Granite stone 6X7X24 set 12 ins. in the ground, with
 mound of stones, chiseled P-3-2012 A.
 No bearings available.
 Loc. Cor. mon. of stones 3.5 ft. base 3 ft. high.

Thence S 84°.34' W
 Va. 14°. E

300 S.E.C.
 600 To Cor. No. 4.
 Identical with the loc.
 A Granite stone 4X6X24 ins. set 12 ins. in the ground, with
 mound of stones, chiseled P-4-2012-A. Whence:
 X-B-R-P-4-2012-A, chiseled on rock in place brs. S 63°.30' W
 11 feet.

Thence N 5°.26' W
 Va. 14°. E

1000 Cr. wash 30 ft. wide course S 43°.15' E
 1226 Cor. No. 1 Prize Mill-Site claim Sur. No 2012 B.
 1486 To Cor. No. 1 the place of beginning.

Total and net area of lode 30.468 ✓ Acres.

The vein brs. S 5°.26' E 1486 ft. from N.E.C.

I certify that the value of the labor and improvements upon this claim, placed thereon by the claimant and their grantors, is not less than five hundred dollars, and that said improvements consist of:

- No. 1 dis. shaft which brs. S 53°.45' E 394 ft. from Cor. No. 1 4X6X12 ft. value \$110.00
- No. 2 Tunnel which brs. S 47°.° E 350 ft. from Cor. No. 1 5X7X 40 ft. course N 84°. E value \$400.00
- No. 3 cut which brs. N 36°.10' W 535 ft. from Cor. No. 3 4X15X12 ft. ... value \$75.00
- No. 4 Cut, which brs. N 37°.4' W 537 ft. from Cor. No. 3 4X14 X12 ft. value, ... \$70.00

A house brs. S 15°.30' E 418 ft. from Cor. No. 1
 22X30 ft. course of long side N 57° W

(11)

SURVEY NO. 2012-B PRIZE MILL-SITE.

Feet

Beginning at Cor.No.1
 Identical with the East Cor.of the location.
 A Granite stone 5X8X24 ins.set 12 ins.in the ground,with
 mound of stones,Chiseled P-M-1-2012-B Whence:
 U.S-L-M-No-2012-~~Q~~-brs.N 79°.36'E 54.feet. ✓
 Cor.No.1 Prize lode brs.N 5°.26'W 260 feet.
 X-B-R-P-M-1-2012-B.chiseled on rock in place brs.N 59°.W 6.1 ft.
 X-B-R-P-M-1-2012-B.chiseled on rock in place brs.
 N 68°20'E 11.2 feet.
 Loc.Cor.a mon.of stones 3 ft.base 3 ft.high.

Thence S 40°.12'W
 Va. 14°.E

145
295

Cr.wash 30 ft.wide course S 68°.00'E
 To Cor.No.2.

Identical with the loc.
 A-X-P-M-2-2012-B- chiseled on granite rock in place
 2X2X1 ft. above the ground,with mound of stones.whence:
 A-X-B-R-P-M-2-2012-B.chiseled on rock in place brs.
 S 80°.00'W 3.2 feet.
 A X-B-R-P-M-2-2012-B-chiseled on rock in place brs.
 S 79°.30'E 5.7 feet.

Thence N 49°48'W
 Va.14°.E

420

To Cor.No.3.
 Identical with the loc.
 A Granite stone 4X8X24 ins.set 12 ins.in the ground,with
 mound of stones chiseled.P-M-3-2012-B.Whence:
 A spring brs.N 58°30'E 110 feet.
 No bearings available.
 Loc.Cor.a mon.of stones 3 ft.base 3 ft.high.

Thence N 40°.12'E
 Va.14°.E

100
295

Cr.wash 30 ft.wide course S 62°.30'E
 To Cor.No.4
 Identical with the loc.
 A Granite stone 6X7X24 ins.set 12 ins.in the ground,with
 mound of stones, chiseled P-M-4-2012-B-.whence:
 X-B-R-P-M-4-2012-B chiseled on rock in place brs.
 East 22.2 feet.
 No other bearings available
 Loc.Cor.a mon.of stones .3 ft.base 3 ft.high.

Thence S 49°.48'E
 Va.14°.

420

To Cor.No.1 the place of beginning.

Total and net area of mill-site claim 2.8443 Acres. ✓

This claim is located on unsurveyed land approximately
 in T.14 N.R.3.E.G.& S.R.B.& M.Cherry Mining district
 Yavapai County Arizona.And is bounded on all sides by
 U.S.Land.

This survey was made with a Gurley Light Mountain Solar
 transit,The courses were deflected from the true meridian
 asdetermined by direct solar observations.The distances
 were measured with 100-ft.and 500-ft.steel tapes.

William A. Murritt
 U.S.Dep.Mineral Surveyor.

U.S.L.M.NO.2012 A.

As there is no corners of the public survey and no location monuments within the prescribed limits, I established a location monument, A X-U-S-L-M-2012 A, chiseled on granite rock 18 X 30 X 24 ins. above the ground, with mound of stones 6 ft. base and 5 ft. high. Whence:

A X-B-R-U-S-L-M-2012 A, chiseled on granite rock in place brs. N 88°.40'E 13.7 feet.

A X-B-R-U-S-L-M-2012 A, chiseled on granite rock in place brs. S 29°.04'E 21.3 feet.

A X-B-R-U-S-L-M-2012 A, chiseled on granite rock in place brs. S 60°.10'W 30.7 feet.

North point of high mesa brs. N 54°.26'W.

Round Peak brs. N 44°.50'E about one mile distance.

High sharp round peak brs. S 64°.42'E about 4 miles distance.

Higest point of boulders on top of mountain brs. S 10°.03'W.

Variation 14°.E

This monument is located approximately in T.14.N.R. 3.E.3. & S.R.B. & M. Cherry Creek Mining District, Yavapai County, Arizona.

William H. Merrill
U.S. Dep. Mineral Surveyor.

FINAL OATHS FOR SURVEYS.

LIST OF NAMES.

A list of the names of the individuals employed by W. F. Merritt
 United States Deputy Mineral Surveyor, to assist in running, measuring, and marking the lines
 corners and boundaries described in the foregoing field notes of the survey of the mining claim
 of The Arizona Gold Lode ^{Mines} ~~Mining Co~~
 known as the Prize Lode and Prize Mill-Site
 and showing the respective capacities in which they acted.

Robt A Merritt, Chairman.
 _____, Chairman.
 _____, Axman.
 _____, Flagman.

FINAL OATHS OF ASSISTANTS.

W. F. Merritt
 and _____, do solemnly swear that we assisted William
A Merritt, United States Deputy Mineral Surveyor, in marking the corners and
 surveying the boundaries of the mining claim of The Arizona Gold Lode
^{Mines} ~~Mining Co~~
 _____, known as the
Prize Lode and Prize Mill-site, represented
 in the foregoing field notes as having been surveyed by said deputy mineral surveyor and under
 his direction; and that said survey has been in all respects, to the best of ~~my~~ knowledge and
 belief, faithfully and correctly executed, and the corner and boundary monuments established
 according to law and the instructions furnished by the United States Surveyor-General for
Arizona.

Robt. A Merritt, Chairman.
 _____, Chairman.
 _____, Axman.
 _____, Flagman.

Subscribed and sworn to by the above-named persons before me

this 21st day of January, 1905

My Comm. Expires
July 15th 1905

W. F. Merritt
Notary Public

FINAL OATH OF U. S. DEPUTY MINERAL SURVEYOR

I, William H. Merritt, U. S. Deputy Mineral Surveyor, do solemnly swear that, in pursuance of instructions received from the United States Surveyor General for Arizona, dated January 4th 1905, I have, in strict conformity to the laws of the United States, the official regulations and instructions thereunder, and the instructions of said Surveyor General, faithfully and correctly executed the survey of the Mining Claim of The Arizona Gold Lead Mines Co, known as the Prize Lead and Prize Mill-site, situate in Cherry Mining District, Yavapai County, Arizona, in Section _____, Township No. _____, Range No. _____ and designated as Survey No. 2012 A & B, as represented in the foregoing field notes, which accurately show the boundaries of said mining claim as distinctly marked by monuments on the ground, and described in the attached copy of the location certificate, which was received by me from the Surveyor General with said instructions, and that all the corners of said survey have been established and perpetuated in strict accordance with the law, official regulations and instructions thereunder; and I do further solemnly swear that the foregoing are the true and original field notes of said survey and my report therein, and that the labor expended and improvements made upon said mining claim by claimant or ~~their~~ ^{its} grantors are as therein fully stated, and that the character, extent, location and itemized value thereof are specified therein with particularity and full detail, and that no portion of said labor or improvements so credited to this claim has been included in the estimate of expenditures upon any other claim.

William H. Merritt
U. S. Deputy Mineral Surveyor.

Subscribed and sworn to by the said William H. Merritt
U. S. Deputy Mineral Surveyor, before me a Notary Public in and
for Yavapai County, Arizona this 24th
day of January, 1905,

Ziba O. Brown
Notary Public

my Commission Expires
Nov. 1 - 1905.

Affidavit of Five Hundred Dollars Improvements.

We, J R Boyer and J S Sessions

of lawful age, being first duly sworn according to law, depose and say: That we are acquainted with the

Puze Verde mining claim, situate in Cherry

mining district, Maricopa County, Arizona Territory, for which The Arizona

Gold Verde Mining Co.

has made application for survey prior to application for patent under the provisions of the Act of Congress

approved May 10, 1872; and that the labor done and improvements made thereon by the applicant and

~~has~~ ^{inter} grantor exceed five hundred dollars in value, and further that we are not personally interested

in said mine.

J R Boyer
J S Sessions

TERRITORY OF ARIZONA,

COUNTY OF Maricopa } SS:

Sworn to and subscribed before me this 21st day

[SEAL.]

of January, 1905

11786b400-2-04

My Commission Expires
July 15th 1905

W H Merritt
Notary Public

"Prize"

Notice of Location

Notice is hereby given that I have this day located the herein discribed mining claim. Said claim is situate on the East side of the wagon road the Initial Monument is about one hundred yards in an easterly direction from the house owned by the under- signed and more fully discribed by stone monuments from the initial monument the claim is located as running in a Southerly course 13 hundred feet to a stone monument and I claim 3 hundred feet in a northerly direction from said Initial Monument to stone monument I also claim 300 feet on each side of the center of the ledg_ the entire length.

And I also claim ^o Mill Site in connection with said mining claim. Said Mill Site is situate adjoining said mining claim and the same watter has ben in constant use by the locator of this mining claim and Mill Site for the last 18 years for house and irrigating purposes the above Mine and Mill Site is in Cherry Mining District County of Yavapai and Territory of Arizona and shall be known as the Prize Mine and Mill Site. I claim all the land that the laws allow for Mill Site. Said Northen boundry of said Mill Site about 100 feet above said Spring the Spring being about 200 feet in an Easterly direction from the Cherry School House. I claim 100 feet on each side of the Spring and said lines runing in a Southerly direction far enough to constitute about 5 acres.

Located and _ on the ground this 29th day of March A.D. 1901.

(Located by
:
(G.W. Sessions)

Recorded at request of D.E. Dumas, April 1st A.D. 1901, at 9.55 o'clock A.M., in Book 58 of Mines, pages 27-28, Records of Yavapai County, Arizona.

(Seal)

P.J. Farley

County Recorder.

By F.J. Gibbons

Deputy

#####

→

"Prize"

Notice of Location

Notice is hereby given, that I have this day located the herein described Mining Claim,

Said claim is situate on the East side of the Wagon Road the Initial monument is about One Hundred yards in an Easterly direction from the Hopse owned by the undersigned, and more fully described by stone monuments from the Initial Monument the claim is located as running in a Southerly course 13 hundred feet to a stone monument and I claim 2 hundred feet in a Northerly direction from said Initial Monument to stone monument I also claim 300 feet on each side of the center of the ledg_ the entire length.

And I also claim a Mill Site in connection with said mining claim. Said Mill Site is situate adjoining said mining claim, and the same water has ben in constant use by the locator of this mining claim and Mill Site for the last 18 years for house and irrigating purposes.

The above Mine and Mill Site is in Cherry Mining District County of Yavapai, and Territory of Arizona, and shall be known as the Prize Mine and Mill Site. I claim all the land that the Laws allow for Mill Site. Said Northern boundry, of said Mill Site about 100 feet above said ^{the Spring} Spring, being about 200 feet in an Easterly direction from the Cherry School House. I claim 100 feet on each side of the Spring and said lines runing in a Southerly direction far enough to constitute about 5 acres.

Located and ___ on the ground this 29th day of March A.D. 1901.

(Located by
:
(G.W. Sessions

Recorded at request of H.E. Lucas, April 1st A.D. 1901, at 9.55 o'clock A.M., in Book 5 of Mill Sites & Water Rights, pages 23-24 Records of Yavapai County Arizona.

(Seal)

P. J. Farley

County Recorder

By E. W. Osenburg
Deputy.

Territory of Arizona, |
County of Yavapai | ss.

I, Roland Mosher, County Recorder in and for the County of Yavapai, Territory of Arizona and custodian of the records thereof do hereby certify that I have compared the within and foregoing with and the same is a full, true and correct copy of the Notice of Location of the "PRIZE" Mining Claim, and also of the "PRIZE" Mill Site and Water Right, as the same appears from the records of my office in Book 58 of Mines, pages 27-28, and in Book 5 of Mill Sites and Water Rights, at pages 23-24, Records of Yavapai County, Arizona.

In Witness Whereof, I have hereunto set my hand and affixed my official seal this 3rd day of January A.D. 1905.

Roland Mosher

County Recorder.



4-687.

SURVEYOR-GENERAL'S CERTIFICATE OF APPROVAL OF FIELD NOTES AND SURVEY OF MINING CLAIM.

Department of the Interior,

Office of U. S. Surveyor-General,

Phoenix, Arizona.

March 29, 1905

I, U. S. Surveyor-General for the district of Arizona.

do hereby certify that the foregoing and hereto attached Field Notes and Return of the Survey of the Mining Claim of The Arizona Gold ^{Lode} Mining Co.,

known as the Prize Lode & Prize Mill-site.

situate in Cherry Mining District, Yavapai County, Arizona.

in Section, Township No., Range No., designated as Survey No. 2012 A. & B.

executed by William H. Merritt, U. S. Deputy Mineral Surveyor, Jan. 20th to 21st 1905, 190, under my instructions dated

Jan. 4th 1905, 190, have been critically examined and the necessary corrections and explanations made, and the said Field Notes and Return, and the Survey they describe, are hereby approved. A true copy of the copy of the location certificate filed by the applicant for survey is included in the field notes.

Frank Seligson

U. S. Surveyor-General for Arizona.

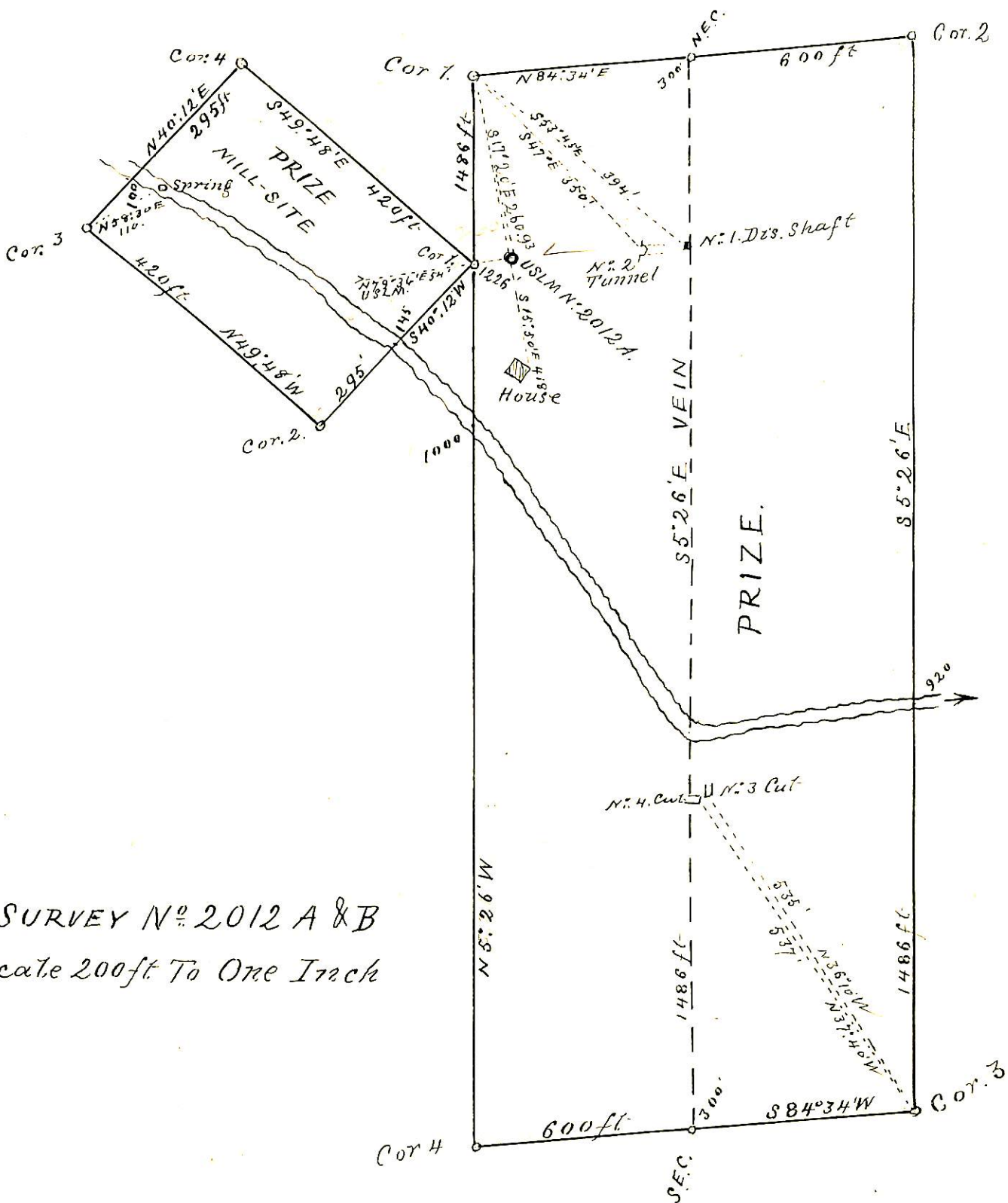

SURVEY N^o 2012 A & B
 Scale 200ft To One Inch

N

S

U.S.L.M. No 2012. A.

