

**MS.**

**0**

**2**

**0**

**1**

**3**

1  
APR 15 1905

copied by [unclear]  
4/26-05

(4-683.)

Mineral Survey No. 2013

Lot No. ....

Gila Land District.

FIELD NOTES

OF THE SURVEY OF THE MINING CLAIM OF

Jacob Pinner

KNOWN AS THE

Steuben

situation Warren Mining District,

Bushy County, Arizona

Section approx., Township 23 S., Range 24 E. G. S. B. M.  
unsurveyed.

Surveyed under instructions dated Jan 5<sup>th</sup>, 1905,

by Franklin H. Smith

U. S. Deputy Mineral Surveyor.

Claim located Feb 4 - 1903  
See location notes, 1

Survey commenced Jan 10<sup>th</sup>, 1905.

Survey completed Jan 15<sup>th</sup>, 1905.

o 6-180

Post Office address of  
Claimant.

Bushy, Cochise County  
Arizona

Decline O.K.  
Legde O.K.  
Areas

STUBEN  
SURVEY 2013...

Feet

Beginning at Cor.No.1, the NE cor., identical with location and with Cor.No.4 Sitka lode, Survey No.1781, and on the S. side line of Chicago lode, Survey No.1962 a pine post 4 ft long 4 ins. sq set 1 ft in the ground in a mound of stones and scribed 1-2013 S.L., whence a pine post of same dimensions and scribed W. C. 1-2013 brs. S.  $43^{\circ}52'$  W. 25 ft. and a second pine post of same dimensions and scribing brs. N.  $43^{\circ}52'$  E. 25 ft., and NW. cor of Sec 30 Tp. 23 S. R. 25 E. G & S R B & M brs S.  $88^{\circ}20'$  E. 5717. ft.

Thence S.  $43^{\circ}52'$  W. ✓

515.6 along the W end line of Sitka lode Survey No. 1781 to Cors. No 3 and 5 respectively of Sitka and Yukon lodes Survey No.1781,

1016.0 same bearing to Cor.No.2 the SE cor, identical with location and with Cor.No.4 Yukon lode, Survey No. 1781 and situated on the N. side of Cave Extention lode, Survey No.1781, a pine post 4 ft long 4 ins. sq. set 1 ft in the ground in a mound of stones and scribed 2-2013 S. L, whence a pine post of same dimensions and scribed W. C. 2-2013 brs. S.  $35^{\circ}51'$  E. 25 ft. and a second pine post of same dimensions and scribing brs. N.  $35^{\circ}51'$  W. 25 ft.

Thence N.  $35^{\circ}51'$  W. ✓

100.0 along the N. side line of Cave Extention lode, Survey No. 1781 to original location for S. end center,

301.7  
3017.0 same bearing to Cor.No.2 Wise lode, Survey No.1965, whence Cor.No.1 Wise lode, identical with Cor.No.2, No.3 lode, Survey No.1977, brs. N.  $52^{\circ}13'$  E. 340.8 ft.,

353.1 same bearing to Cor.No.3, the SW. cor. identical with location a pine post 4 ft long 4 ins. sq. set.1 ft in the ground in a mound of stones and scribed 3-2013 S.L whence a pine post of same dimensions and scribed W. C. 3-2013 brs. N.  $35^{\circ}51'$  W. 25 ft. and a second pine post of same dimensions and scribing brs. S.  $35^{\circ}51'$  E.25 ft.

Thence N. 54° 53' E.

333.9 to the intersection of line 1-4 Wise lode, Survey No. 1965, which line is in common with line 2-3 No.3 lode Survey No.1977, at N. 46° 35' W 36.2 ft from Cor.No.1 (Cor. No.1 Wise lode is identical with Cor. No.2 No.3 lode.)

939.0 same bearing to the intersection of line 1-4 No.3 lode, Survey No.1977, which line is common with line 2-3 No. 5 lode, Survey No.1978 at N. 46° 35' W 7.8 ft from Cor.No.1, (~~Cor.~~No.1 No.3 lode, is identical with Cor. No.2 No.5 lode.)

963.0 same bearing to Cor.No.4, the NW cor. a pine post 4 ft long 4 ins. sq. set 1 ft in the ground in a mound of stones and scribed 4-2013 S. L. whence a rock in place 1 x 1½ and six inches above the surface of the ground, chiseled X-2013 B.R. brs. N. 42° 13' W. 64.8 ft.

Thence S. 48° 50' W. <sup>E</sup>

6.7 to the intersection of line 1-2 No.5 lode, Survey No.1978 at N. 52° 13' E. <sup>24.1</sup>~~24.1~~ ft. from Cor.No.2, this point being Cor.No.5 of this survey, a pine post 4 ft long 4 ins. sq set 1 ft in the ground in a mound of stones and scribed 5-2013 S. L., whence a limestone cropping 6 ins above the surface of the ground, chiseled 6-2013 B. R. brs. S. 32° 12' W.47.8 ft.

Thence N. 52° 13' E.

35.3 along line 2-1 No.5 lode, Survey No.1978, to CorNo.6 the NW cor., a pine post 4 ft long 4 ins. sq. set 1 ft in the ground in a mound of stones and scribed 6-2013 S. L., whence a pine post of same dimensions and scribed W. C. 6-2013 brs. S. 35° 51' E. 25 ft., and a second pine post of same dimensions and scribing brs. N. 35° 51' W. 25 ft., and original location for N.W cor brs. N. 35° 51' W. 5.1 ft,

Thence S. 35° 51' E.

54.0 to original location for N. end center

Feet

154.0 same bearing to Cor.No.1 the place of beginning, from which point Cor.No.5 of this survey, situated on line 2-3 Chicago lode, Survey No.1962, brs. N.48° 50' <sup>W</sup>W. 156.8 ft.

Ledge.

The presumed course of the ledge on this lode is from N E C location S. 43° 52' W. 1016 ft.

XXXXXXXXXX

IMPROVEMENTS.

I certify that the value of the labor and improvements on this claim placed thereon by the claimant or his grantors is not less than \$500 and that said improvements consist of:

- No.1 Discovery open cut 4 x 10 x 9 ft. tunnel 4 x 6 x 9 ft. along vein, brs. from Cor.No.1 S. 72° 26' W. 216 ft., Value, \$175.00
- No.2 Open Cut 4 x 12 x 10 ft brs. from same point S. 57° 42' W. 191 ft., Value 100.00
- No.3 Open Cut 4 x 12 x 9 ft. tunnel 4 x 6 x 10 ft course S. 80° E. brs from same point S. 51° 32' W. 190 ft., value 200.00
- No.4 Open Cut 5 x 12 x 9 ft., brs from same point N. 89° W. 242 ft., Value 100.00
- No.5 Open Cut 5 x 14 x 12 ft brs from Cor. No. 3 N. 88° E. 180 ft., Value 100.00
- No.6 Open Cut 5x12x9 ft Brs from same point N.89°E 140 ft., Value 100.00

Total improvements Steuben lode \$775.

XXXXXXXXXX

ADJOINING CLAIMS.

- North Chicago lode, Survey No.1962, G.J.McCabe, et al owners
- No.5 lode, Survey No.1978, Jacob Pirrung, et al, owners
- East Sitka and Yukon lodes, Survey No.1781, Jacob Pirrung, et al owners
- South Cave Extention lode, Survey No.1781, Charles Strong et al owners.

West Wise lode, Survey No.1965, Jacob Pirrung, owner.  
 No. 8 lode, Survey No.1977, Jacob Pirrung et al owners.  
 @@@@ @@@@

## AREA.

Total area Steuben lode 5.870 a. ✓

Less area in conflict with Chicago lode

Survey No.1962, 0.062 ✓

*Net area Steuben lode*

5.808 a

Note: The following areas in conflict are not  
 excluded from the total area:

Area in conflict with Wise lode, Survey No.1965 0.337 a ✓

Area in conflict with No. 8 lode, Survey No.1977 0.299 ✓

Area in conflict with No. 5 lode, Survey No.1978 0. ~~0.000~~ <sup>0.0039</sup>

## LOCATION.

*from this* This claim is located about  $\frac{1}{2}$  mi. in a NE direction <sup>from</sup>  
 the shaft of the Calumet & Cochise Dev. Co. on unsurveyed  
 lands in Warren Mining District, Cochise County, Territory  
 of Arizona, approximately in Tp. 23 S R 24 E G & S R B & M.

INTRODUCTION.

This survey was made with a Leitz Mountain and Mining transit. The azimuths were deflected from the true azimuth as determined by solar observation, checked by an observation on Polaris. The distances were measured with a 500 foot steel tape.  
Magnetic Variation  $22^{\circ} 50' N.$

*Franklin Smith*

U. S. Deputy Mineral Surveyor.

Parson, Arizona,

*June 20<sup>th</sup>* 1905.

Any discrepancies between the courses and distances of this survey and those of the adjoining approved surveys are due to errors in the latter.

# FINAL OATHS FOR SURVEYS.

## LIST OF NAMES.

A list of the names of the individuals employed by Franklin W. Smith  
 United States Deputy Mineral Surveyor, to assist in running, measuring, and marking the lines  
 corners and boundaries described in the foregoing field notes of the survey of the mining claim  
 of Jacob Puring  
 known as the Steuben  
 and showing the respective capacities in which they acted.

- Fred Hauenstein, Chairman.
- Peter Chiado, Chairman.
- ....., Axman.
- ....., Flagman.

## FINAL OATHS OF ASSISTANTS.

We, Fred Hauenstein  
 and Peter Chiado, do solemnly swear that we assisted Franklin W. Smith,  
 United States Deputy Mineral Surveyor, in marking the corners and  
 surveying the boundaries of the mining claim of

Jacob Puring  
 known as the Steuben, represented

in the foregoing field notes as having been surveyed by said deputy mineral surveyor and under  
 his direction; and that said survey has been in all respects, to the best of our knowledge and  
 belief, faithfully and correctly executed, and the corner and boundary monuments established  
 according to law and the instructions furnished by the United States Surveyor-General for

Arizona

- Fred Hauenstein, Chairman.
- Peter Chiado, Chairman.
- ....., Axman.
- ....., Flagman.

Subscribed and sworn to by the above-named persons before me  
 this 20<sup>th</sup> day of January, 1905

Conrad Smith

Surveyor for the County of Coconino, Territory of Arizona  
 My Commission Expires March 21, 1903



(4-686.)

FINAL OATH OF U. S. DEPUTY MINERAL SURVEYOR

I, Franklin W. Smith, U. S. Deputy Mineral Surveyor, do solemnly swear that, in pursuance of instructions received from the United States Surveyor General for Arizona, dated January 5<sup>th</sup> 1905, I have, in strict conformity to the laws of the United States, the official regulations and instructions thereunder, and the instructions of said Surveyor General, faithfully and correctly executed the survey of the Mining Claim of Jacob Penning, known as the Stephen, situate in Warren Mining District, Doctise County, Arizona, in Section approx., Township No. 23S, Range No. 24E ~~24E~~ insurveyed and designated as Survey No. 2013, as represented in the foregoing field notes, which accurately show the boundaries of said mining claim as distinctly marked by monuments on the ground, and described in the attached copy of the location certificate, which was received by me from the Surveyor General with said instructions, and that all the corners of said survey have been established and perpetuated in strict accordance with the law, official regulations and instructions thereunder; and I do further solemnly swear that the foregoing are the true and original field notes of said survey and my report therein, and that the labor expended and improvements made upon said mining claim by claimant or ~~his~~ grantors are as therein fully stated, and that the character, extent, location and itemized value thereof are specified therein with particularity and full detail, and that no portion of said labor or improvements so credited to this claim has been included in the estimate of expenditures upon any other claim.

Franklin W. Smith  
U. S. Deputy Mineral Surveyor.

Subscribed and sworn to by the said Franklin W. Smith  
U. S. Deputy Mineral Surveyor, before me

this 20<sup>th</sup>  
day of January, 1905

Coas C. Smith

My Commission Expires March 21, 1908.

Affidavit of Five Hundred Dollars Improvements.

We, Fred. Hausenstein and Peter Chiedo

of lawful age, being first duly sworn according to law, depose and say: That we are acquainted with the

Stenham mining claim, situate in Warren

mining district, Cochise County, Arizona Territory, for which

Jacob Penning

has made application for survey prior to application for patent under the provisions of the Act of Congress

approved May 10, 1872; and that the labor done and improvements made thereon by the applicant and

his grantor exceed five hundred dollars in value, and further that we are not personally interested

in said mine.

Fred. Hausenstein

Peter Chiedo

TERRITORY OF ARIZONA,

COUNTY OF Cochise } ss:

Sworn to and subscribed before me this 20<sup>th</sup> day

[SEAL.]

of January, 1905  
Carroll Quinn

Territory of Arizona, (   
 County of Cochise. (ss.   
 (

I, Frank Hare, County Recorder in and for said County, hereby certify that I have compared the foregoing copy with the original Location Notice of the Stevens Mining Claim, filed and recorded in my office on the 7th day of April, 1903 in Book, 21, page 327, Records of Mines, and that the same is a full, true and correct copy of such original and of the whole thereof,

Witness my hand and seal of office, this 12th day of November 1904.

*Frank Hare*  
 County Recorder.

# Notice of Mining Location

## LODE CLAIM

To All Whom It May Concern:

This Mining Claim, the name of which is the Steuben Mining Claim, situate on lands belonging to the United States of America, and in which there are valuable mineral deposits, was entered upon and located for the purposes of exploration and purchase by Jacob Pirrung

(Locator must insert either "a citizen of the United States," or, "who has declared his intention to become a citizen of the United States.")

the undersigned, on the 4 day of February 1903

The length of this claim is 1500 feet, and we claim about 150 feet, in a Northerly direction and about 1350 feet in a Southerly direction from the center of the discovery shaft, at which this notice is posted, lengthwise of the claim, together with 300 feet in width of the surface grounds, on each side of the center of said claim. The general course of the lode deposit and premises is from the N to the S

The claim is situated and located in the Warren Mining District, in Cochise County, in the Territory of Arizona, about 1/2 mile in a N. E. direction from Calumet and Cochise Shaft.

The surface boundaries of the claim are marked upon the ground as follows: Beginning at

at a point in a Northerly direction about 150 feet from the discovery shaft (at which this notice is posted), being in the center of the North end line of said claim; thence 300 feet to a monument, being the N. E. corner of said claim; thence 1500 feet to a monument, being at the S. E. corner of said claim; thence 300 feet to a monument at the center of the South end of said claim; thence 300 feet to a monument, being at the S. W. corner of said claim; thence 1500 feet to a monument at the N. W. corner of said claim; thence 300 feet to the place of beginning.

All done under the provisions of Chapter Six, of Title XXXII, of the Revised Statutes of the United States, and of an Act of the General Assembly of Arizona, entitled "An Act to Revise and Codify the Laws of the Territory of Arizona," approved March 16, 1901.

Dated and posted on the ground this 4 day of February 1903

Jacob Pirrung.

Filed and recorded at request of Jacob Pirrung, April 7th A. D. 1903 at 9 A. M. in Book 21, page X 327, Records of Mines.

TERRITORY OF ARIZONA,  
 County of..... } ss.

I,....., County Recorder in and for the County and Territory aforesaid, do hereby certify that the within instrument was filed for record at.....o'clock,.....M., on this.....day of.....190..., and duly recorded in Book No..... of.....Records of.....County, Arizona, at pages.....

WITNESS my hand and official seal the day and year first above written.

.....  
 County Recorder.

**Notice of Location**

**LODE CLAIM**

Dated.....190.....

Filed and Recorded at request of

A. D. 190.....

at.....M.

Book.....

Pages.....

County Recorder.

By.....  
 Deputy Recorder.

The F. H. McNeill Co., Printers, Phoenix, Arizona

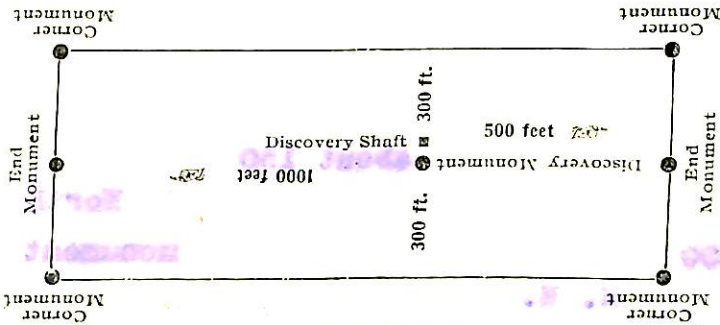

This diagram is to give locator a general idea of plan of location under the new law. The Discovery Shaft can be in the center of claim or any distance from either end desired. In the diagram it is placed 500 feet from one end and 1000 feet from the other. Commence description of claim at a center end monument, giving its distance and direction from center of Discovery Shaft; thence bound the claim in either direction. In description be careful to state locality of claim with reference to some natural object, or permanent monument, as will identify the claim.

Filed and recorded at request of Jacob Perry, April 27th A. D. 1905 at  
 A. D. 1905, Book 11, Page 127, Records of Maricopa

4-687.

SURVEYOR-GENERAL'S CERTIFICATE OF APPROVAL OF FIELD NOTES AND SURVEY OF MINING CLAIM.

Department of the Interior,

Office of U. S. Surveyor-General,

Phoenix, Arizona.

June 1st, 1905

I, U. S. Surveyor-General for the district of Arizona.

do hereby certify that the foregoing and hereto attached Field Notes and Return of the Survey of the Mining Claim of Jacob Pirrung,

Stauben, known as the

Warren Mining District, Cochise County, Arizona.

in Section approx., Township No. 23 S., Range No. 24 E. unsurveyed, designated as Survey No. 2013

executed by Franklin W. Smith, U. S. Deputy Mineral Surveyor, Jan. 10th - 15th 1905, 1905, under my instructions dated

Jan. 5th 1905, 1905, have been critically examined and the necessary corrections and explanations made, and the said Field Notes and Return, and the Survey they describe, are hereby approved. A true copy of the copy of the location certificate filed by the applicant for survey is included in the field notes.

Frank J. Sigafoos

U. S. Surveyor-General for Arizona.

# SURVEY NO. 2013

Scale: 200ft = 1in

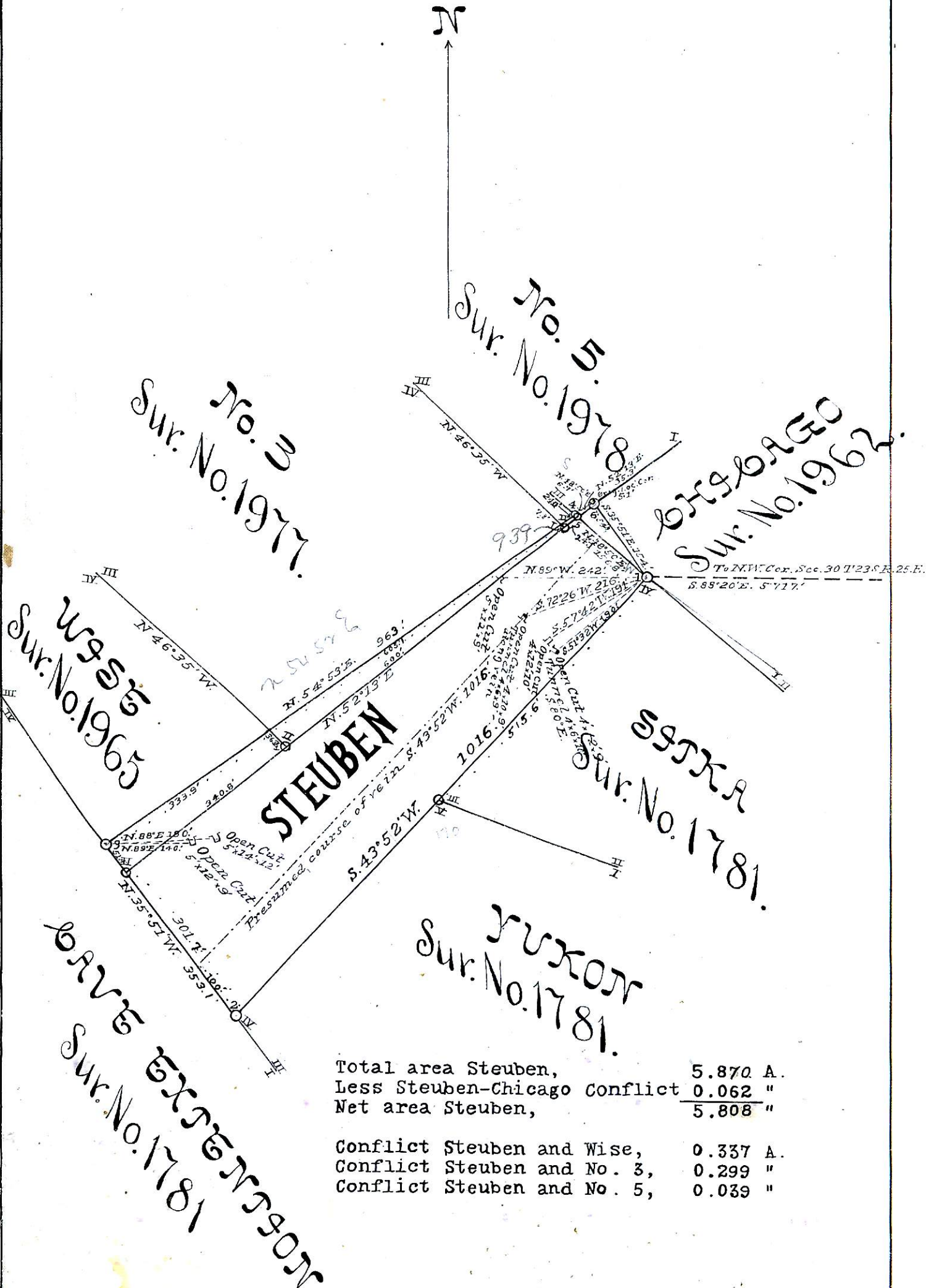

Total area Steuben,	5.870 A.
Less Steuben-Chicago Conflict	0.062 "
Net area Steuben,	<u>5.808 "</u>

Conflict Steuben and Wise,	0.337 A.
Conflict Steuben and No. 3,	0.299 "
Conflict Steuben and No. 5,	0.039 "