

MS

0

2

0

1

5

1
FEB. 23 1905

*Copied by [unclear]
2/6/05*

(4-683.)

Mineral Survey No. 2015 A & B.

Lot No. _____

Prescott Land District.

FIELD NOTES

OF THE SURVEY OF THE MINING CLAIM OF

R. H. Cameron

KNOWN AS THE

Wizard lode and Willow mill-site

Grand Canyon Mining District,

Cocconino County, Arizona

Section ^{approx} 12, Township 31 N, Range 12 E unsurveyed

Surveyed under instructions dated Jan'y 9, 1905,

by John D. Hesse,
U. S. Deputy Mineral Surveyor.

Claim located See location certificate, 1

Survey commenced January 24, 1905

Survey completed January 27, 1905

o 6-160

Address of claimant
Grand Canyon
Arizona

*See lines O.K.
Sedgemo O.K. **Correct.**
Area Mill-site O.K.
Area Lode O.K.*

2/24/05

PRELIMINARY OATHS OF ASSISTANTS IN SURVEY OF MINING CLAIM.

WE, J. P. Hesse and W. N. Lockridge,
do solemnly swear that we will well and faithfully execute the duties of chain carriers; that we will level the chain upon even and uneven ground and plumb the tally-pins, either by sticking or dropping the same; that we will report the true distance to all notable objects, and the true length of all lines that we assist in measuring, to the best of ~~my~~ skill and ability, and in accordance with instructions given ^{me} in the survey of the Mining Claim of R. H. Cameron

known as the Wizard Code and Willow mill-site
situate in Grand Canyon mining district
Cocouino County,
in Section _____, Township No. _____, Range No. _____

J. P. Hesse, Chairman.
W. N. Lockridge, Chairman.

Subscribed and sworn to by the above-named persons before me this 17 day of June, 1905

Geo. Johnston
Notary Public

I, My commission expires April 22-1906, do solemnly swear that I will well and truly perform the duties of axman, in the establishment of corners and other duties, according to instructions given me and to the best of my skill and ability, in the survey of the Mining Claim of

known as the _____
more fully described in the preceding affidavit.

_____, Axman.

Subscribed and sworn to by the said _____
before me this _____ day of _____, 190 _____

I, W. N. Lockridge, do solemnly swear that I will well and truly perform the duties of flagman, in the establishment of corners and other duties, according to instructions given me and to the best of my skill and ability, in the survey of the Mining Claim of R. H. Cameron

known as the Wizard Code and Willow mill-site
more fully described in the preceding affidavit.

W. N. Lockridge, Flagman.

Subscribed and sworn to by the said W. N. Lockridge
before me this 17 day of June, 1905

Geo. Johnston
Notary Public

4114b3m6-02
My commission expires
April 22-1906

Handwritten text, possibly a name or address, located in the middle-left section of the page.

Handwritten initials or a small signature, located in the middle-right section of the page.

Handwritten text, possibly a name or address, located in the lower-middle section of the page.

Feet.

Survey No. 2015 A.

Wizard Lode.

Beginning at Cor. No. 1, identical with cor. of the loc. a mon. of stones 2ft. base & 2ft. high.

Set a granite stone 24 x 10 x 8 ins. 15 ins. in the ground, marked W-1-2015 A. No brs. available. U.S.L.M.No. 2014 brs. S. 22° 49' W. 3294.7 ft. ✓

Thence S. 61° E.

Var. 14° E.

300 To S. C. End, identical with loc. a mon. of stones 3ft. base & 2 ft. high surrounding a willow stake lin. diam. & 4 ft. long, marked S. C. End. W. M. C.

579 To cor. No. 2, identical with loc. mon. a mon. of stones 2ft. base & 2ft. high.

Set a granite stone 20 x 12 x 8 ins, 12 ins in the ground, marked W-2-2015 A. with mon. of stones 2ft. base & 2ft. high along side. No brs. available.

Thence N. 12° 32' E.

Var. 14° E.

1493.9 To cor. No. 3, ider. with loc. mon. a mon. of stones 2ft. base & 2 ft. high.

Set a granite stone 24 x 12 x 4 ins. in a mound of stones, marked W-3-2015 A. and raised a mon. of stones 2ft. base & 2ft. high along side. No brs. available.

Thence N. 61° W.

Var. 14° E.

Missing

Page

← 5

Feet.

Survey No. 2015 B.

Willow Mill-Site.

Beginning at cor. No. 1, iden. with cor. of the loc., a mon. of stones 2ft. base & 2ft. high.

A lime stone in place 2 x 2 x 1 ft. above ground, marked W-1-2015 B. No. brs. available.

Cor. No. 1, Wizard, Sur. No. 2015 A. brs. N. 33° 30' E. 7517.8 ft.

1/4 sec. cor. bet. secs. 23 & 24 T. 31 N. R. 2 E. brs. ~~S. 18° 43' W. 8266.3 ft.~~ *S 19° 48' W 8320.9 ft.* ✓

Thence N. 52° E.

Var. 14° E.

466.5

To cor. No. 2, iden. with loc. mon. a mon. of stones 2ft. base 2ft. high. surrounding a willow stake 4ft. long and 2ins. in diam. marked N. E. cor. Willow M. S. & W. R:

Set a lime stone 18 x 12 x 5 ins. 12 ins in ground, marked W-2-2015 B. along side a mon. of stones 2ft. base 2ft. high. No brs. available.

Thence N. 38° W.

Var. 14° E.

466.5

To cor. No. 3, iden. with loc. mon. a mon. of stones 2ft. base and 2ft. high surrounding a stake 4ft. long, and 1 in. in diam. marked N. W. cor. Willow mill-site and W. R.

Set a lime stone 18 x 12 x 8 ins. 12 ins. in the ground, marked W-3-2015 B. and raised a mon. of stones 2ft. base & 2ft. high. No brs. available.

6 Feet.

Survey No. 2015 B.

Thence S. 52° W.

Var. 14° E.

466.5

To cor. No. 4, iden. with cor. of loc. which is also cor. No. 3, Alder M. S. Sur. No. 2014 B. a mon. of stones 2ft. base, 2ft. high, surrounding two stakes 5ft. long & 2ins. in diam. marked S. W. cor. Willow M. S. & W. R. and N. W. cor. Alder M. S. & W. R. Set a lime stone 20 x 20 x 6 ins. 15 ins. in the ground, marked W-4-2015B. on N. E. face & A-3-2014 B. on S. E. face. a mon. of stones 2ft. base and 2ft. high, no brs. available.

Thence S. 38° E.

Var. 14° E.

466.5

To cor. No. 1, which is also Cor. No. 2, Alder M.S. Sur. No. 2014 B. The place of beginning sur. of exterior boundaries.

Containing 4.99⁵/₁₀₀ acres. ✓

LOCATION.

This claim is located on unsurveyed land, approx. in sec. 12, T. 31 N. R. 2 E. in unorganized mining district, Coconino County, Ariz., and is bounded on the S. W. by the Alder, sur. No. 2014 B.

IMPROVEMENTS.

From cor. No. 1.
House No. 1, 12x14, brs. N. 2° 52' W. 384 ft.
House No. 2, 14x20ft. brs. N. 15° 26' W. 224 ft.
House No. 3, 20x20 ft. brs. N. 25° 55' W. 240 ft.

Prescott Arizona.

Feb. 18th, 1905.

U. S. D. M. S.

POOR QUALITY

The following pages are scanned at the best possible quality setting. The original pages are of poor quality and this is the best possible reproduction.

Survey No. 2015 A. & B.

EXPENDITURE OF FIVE HUNDRED DOLLARS.

I certify that the value of the labor and improvements upon this claim, placed thereon by the claimant and his grantors, is not less than five hundred dollars, and that said improvements consist of:-

Dis. Cut No. 1, 2 x 4 x 10 ft. brs. from N. C. End ~~brs.~~ S. 3° 17' W. 349ft.

Value \$50.00

Tunnel No. 2, 4 x 6 x 38 ft. which brs. from N. C. End S. 1° 8' E. 657 ft.

Value \$380.00

Tunnel No. 3, 4 x 6 x 14 ft. which brs. from cor. No. 3, S. 44° W. 72 ft.

Value \$140.00

* * * * *

INSTRUMENT.

This survey was made with a Young & sons Light Mt. Solar Transit. The courses were deflected from the true meridian as determined by direct solar observations. The distances were measured with 50ft. & 100ft. steel tapes.

Prescott Ariz.

Feb. 17th. 1905.

John P. Hesse

U. S. D. M. S.

FINAL OATHS FOR SURVEYS.

LIST OF NAMES.

A list of the names of the individuals employed by John P. Hesse
 United States Deputy Mineral Surveyor, to assist in running, measuring, and marking the lines
 corners and boundaries described in the foregoing field notes of the survey of the mining claim
 of R. H. Cameron
 known as the Wizard Code and Willow mill-site
 and showing the respective capacities in which they acted.

~~J. P. Hesse~~, Chairman.
W. H. Lockridge, Chairman.
 _____, Axman.
W. H. Lockridge, Flagman.

FINAL OATHS OF ASSISTANTS.

~~We, J. P. Hesse~~
~~and W. H. Lockridge~~, do solemnly swear that ~~we~~ assisted John
P. Hesse, United States Deputy Mineral Surveyor, in marking the corners and
 surveying the boundaries of the mining claim of R. H. Cameron
 _____, known as the Wizard
Code and Willow mill-site, represented
 in the foregoing field notes as having been surveyed by said deputy mineral surveyor and under
 his direction; and that said survey has been in all respects, to the best of ~~our~~ knowledge and
 belief, faithfully and correctly executed, and the corner and boundary monuments established
 according to law and the instructions furnished by the United States Surveyor-General for
Arizona.

~~J. P. Hesse~~, Chairman.
W. H. Lockridge, Chairman.
 _____, Axman.
W. H. Lockridge, Flagman.

Subscribed and sworn to by the above-named persons before me
 this 1st day of February, 1905.

James M. Goueding
 Notary Public

my commission expires
 May 17th. 1908.

FINAL OATH OF U. S. DEPUTY MINERAL SURVEYOR

I, John P. Hesse, U. S. Deputy Mineral Surveyor, do solemnly swear that, in pursuance of instructions received from the United States Surveyor General for Arizona, dated January 9, 1905, I have, in strict conformity to the laws of the United States, the official regulations and instructions thereunder, and the instructions of said Surveyor General, faithfully and correctly executed the survey of the Mining Claim of R. H. Cameron, known as the Wizard lodes and Willow mill-site, situate in Grand Canyon Mining District, Cocouino County, Arizona, in Section _____, Township No. _____, Range No. _____ and designated as Survey No. 2015 A & B, as represented in the foregoing field notes, which accurately show the boundaries of said mining claim as distinctly marked by monuments on the ground, and described in the attached copy of the location certificate, which was received by me from the Surveyor General with said instructions, and that all the corners of said survey have been established and perpetuated in strict accordance with the law, official regulations and instructions thereunder; and I do further solemnly swear that the foregoing are the true and original field notes of said survey and my report therein, and that the labor expended and improvements made upon said mining claim by claimant or his grantors are as therein fully stated, and that the character, extent, location and itemized value thereof are specified therein with particularity and full detail, and that no portion of said labor or improvements so credited to this claim has been included in the estimate of expenditures upon any other claim.

John P. Hesse
U. S. Deputy Mineral Surveyor.

Subscribed and sworn to by the said John P. Hesse
U. S. Deputy Mineral Surveyor, before me a notary public in
and for the County of Cocouino this 1st
day of February, 1905.

James M. Goulding
Notary Public

my commission expires
May 27, 1908

Affidavit of Five Hundred Dollars Improvements.

We, W. H. Lockridge and D. L. Hogan

of lawful age, being first duly sworn according to law, depose and say: That we are acquainted with the

Wizard mining claim, situate in Grand Canyon

mining district, Cocoino County, Arizona Territory, for which

R. N. Cameron

has made application for survey prior to application for patent under the provisions of the Act of Congress

approved May 10, 1872; and that the labor done and improvements made thereon by the applicant and

his grantor exceed five hundred dollars in value, and further that we are not personally interested in said mine.

W. H. Lockridge
D. L. Hogan

TERRITORY OF ARIZONA,
COUNTY OF Cocoino } ss:

Sworn to and subscribed before me this 1st day

[SEAL.]

of February, 1905.

James M. Goueding
notary Public

my commission expires
May 17, 1908.

~~#####~~

Amended location Notice of the Willow Millsite
 Claim and water right.

Know all men by these presents :-

That I, the undersigned, have this day located a Millsite for the purpose of erecting suitable works for reducing ores of the Wizard Mining claim, situated in unknown Mining District Coconino County, Arizona Territory. The exterior boundaries of said Willow Millsite claim are as follows, : viz. Commencing at a monument of stones at N.E. corner of claim, and running thence in a westerly direction 466 1/2 feet to a monument of stones at N.W. corner of claim, thence in a southerly direction 466 1/2 feet to a monument of stones at S.W. Corner of claim, thence in a easterly direction 466 1/2 feet to a monument of stone at S.E. corner of claim thence in a northerly direction 466 1/2 feet to a monument of stones at N.E. corner of claim and place of beginning.

This location may be more generally described as being situated at the head of the running waters in Indian Gardens Creek , at what is known as the Indians Gardens, about one mile north of the Bright Angel Hotel.

That we have also located in connection with the said millsite claim one hundred (100) inches, miners measure, of the water of the Indian Garden Creek, under and in accordance with the laws of the Territory of Arizona, regulating the location and possession of water rights.

The dimentions of the ditch for diversion the water from its natural course at the head , being as follows:- 2 feet wide at top 18 inches wide at bottom, 12 inches in dept, with a uniform grade of 1/2 inch to the rod.

Dated on the ground this 3rd day of January A.D. 1905.

Witness:-
 C.C. Spaulding.

R. H. Cameron.

~~#####~~

Recorded at request of R.H.Cameron, January 7th 1905. at 9 o'clock A.M.in Book I page 438. H.C.Hibben, County, Recorder.

Territory of Arizona :
 : ss
 County of Coconino. :

I, H.C.Hibben County Recorder in and for the County of Coconino, and Territory of Arizona and custodian of the records of said office do hereby certify that the above is a full, true and correct copy of the location notice of the Amended location notice of the Willow Millsite Claim and water right. as the same appears of record in my said office.

In witness whereof I have hereunto set my hand and affixed my official seal this 7th day of January A.D. 1905.

H.C. Hibben

County Recorder, Coconino County, Arizona.

2 →

Notice of Mining Location.
Lode Claim.

12

To Whom it may concern:

This mining claim, the name of which is the Wizard Mining claim, situate on lands belonging to the United States of America, and in which there are valuable deposits, was entered upon and located for the purpose of exploration and purchase by R.H.Cameron, a citizen of the United States, the undersigned, on the 15th day of June, 1904.

The length of this claim is fifteen hundred feet, and I claim four hundred feet, in a northerly direction, and eleven hundred feet in a southerly direction from the center of the discovery shaft, at which this notice is posted, lengthwise of the claim, together with three hundred feet in width of the surface grounds, on each side of the center of said claim. The General course of the lode deposit and premises is from the North to the South .

The Claim is situated and located in the Grand Canyon Mining District, in Coconino County, in the Territory of Arizona, about four miles in a northerly direction from the Bright Angel Hotel on the left bank of the Colorado River where Pipe Creek empties into the Colorado River out at foot of the Bright Angel trail.

The Surface boundaries of the claim are marked upon the ground as follows: Beginning at a Mound of stones at a point in a Northerly direction 400 feet from the discovery shaft (at which this notice is posted) being in the center of the North end line of said claim; thence N. 61° 00' W. 300 feet to a mound of stones, being the Northwest corner of said claim; thence S. 11° 43' W. 1500 feet to a mound of stones, being the Southwest corner of said claim; thence S. 61° 00' E. 300 feet to a mound of stones at the center of the South end of said claim; thence S. 61° 00' E. 300 feet to a mound of stones, being at the South East corner of said claim; thence N 11° 43' E 1500 feet to a mound of stones at the Northeast corner of said claim; thence N. 61° 00' W 300 feet to the place of beginning.

All done under the provisions of Chapter Six, of Title XXXI., of the Revised Statutes of the United States and of an Act of the General Assembly of Arizona, entitled " An Act Concerning Mines", approved March 20th, 1895, and amended March 2d, 1899 and March 16th, 1901.

Dated and posted on the ground this 15th day of June, 1904

(signed) R. H. Cameron.

Witnesses:

C.C.Spaulding
George Cassidy

Filed and Recorded at the request of R.H.Cameron June 20 A.D., 1904 at 9 o'clock A. M., in book 4 page 341, records of Coconino County, Arizona Territory.
H. C. Hibben, County Recorder.

Territory of Arizona(ss
County of Coconino(

I, H. C. Hibben County Recorder in and for the County of Coconino, Territory of Arizona and custodian of the records of said office do hereby certify that the above is a full, true and correct copy of the location notice of the Wizard Mining Claim as the same appears of record in my said office

In Witness whereof I have hereunto set my hand and affixed my official seal this 7th day of January, 1905.



County Recorder, Coconino County, Arizona.

4-687.

SURVEYOR-GENERAL'S CERTIFICATE OF APPROVAL OF FIELD
NOTES AND SURVEY OF MINING CLAIM.

Department of the Interior,

Office of U. S. Surveyor-General,

Phoenix, Arizona.

April 7th, 1905

I, U. S. Surveyor-General for the district of Arizona.

do hereby certify that the foregoing and hereto attached Field Notes and Return of the Survey of the
Mining Claim of R. H. Cameron,

known as the
Wizard lode and Willow Mill-site.

situate in Grand Canyon, Mining District,
Coconino County, Arizona.

in Section _____, Township No. _____, Range No. _____
designated as Survey No. 2015 A. & B.

executed by John F. Hesse, U. S. Deputy Mineral
Surveyor, Jan. 24th to 27th 1905., 190., under my instructions dated

Jan. 9, 1905., 190., have been critically examined and the necessary cor-

rections and explanations made, and the said Field Notes and Return, and the Survey they describe,
are hereby approved. A true copy of the copy of the location certificate filed by the applicant. for
survey is included in the field notes.

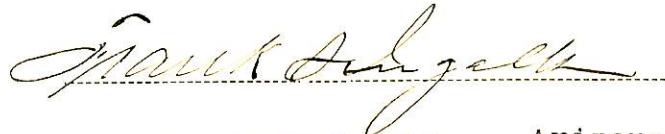

U. S. Surveyor-General for Arizona.

SURVEY No 2015A
 PRESCOTT LAND DISTRICT.

14

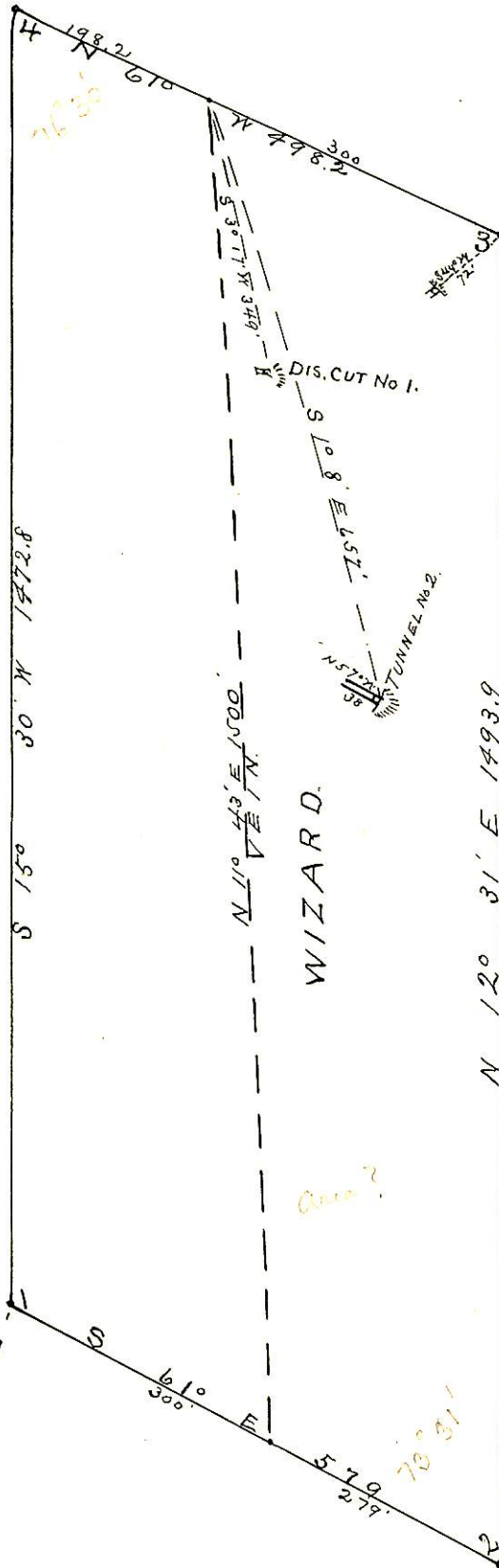

Handwritten note:
 Y To U.S.L.M. No. 2014
 67° 0' 22" 49' W 32947

SURVEYED Jan. 24, 1905
 by J. J. Hesse
 U.S. Dep. Min. Surveyor.

SURVEY No. 2015 B
 PRESCOTT LAND DISTRICT

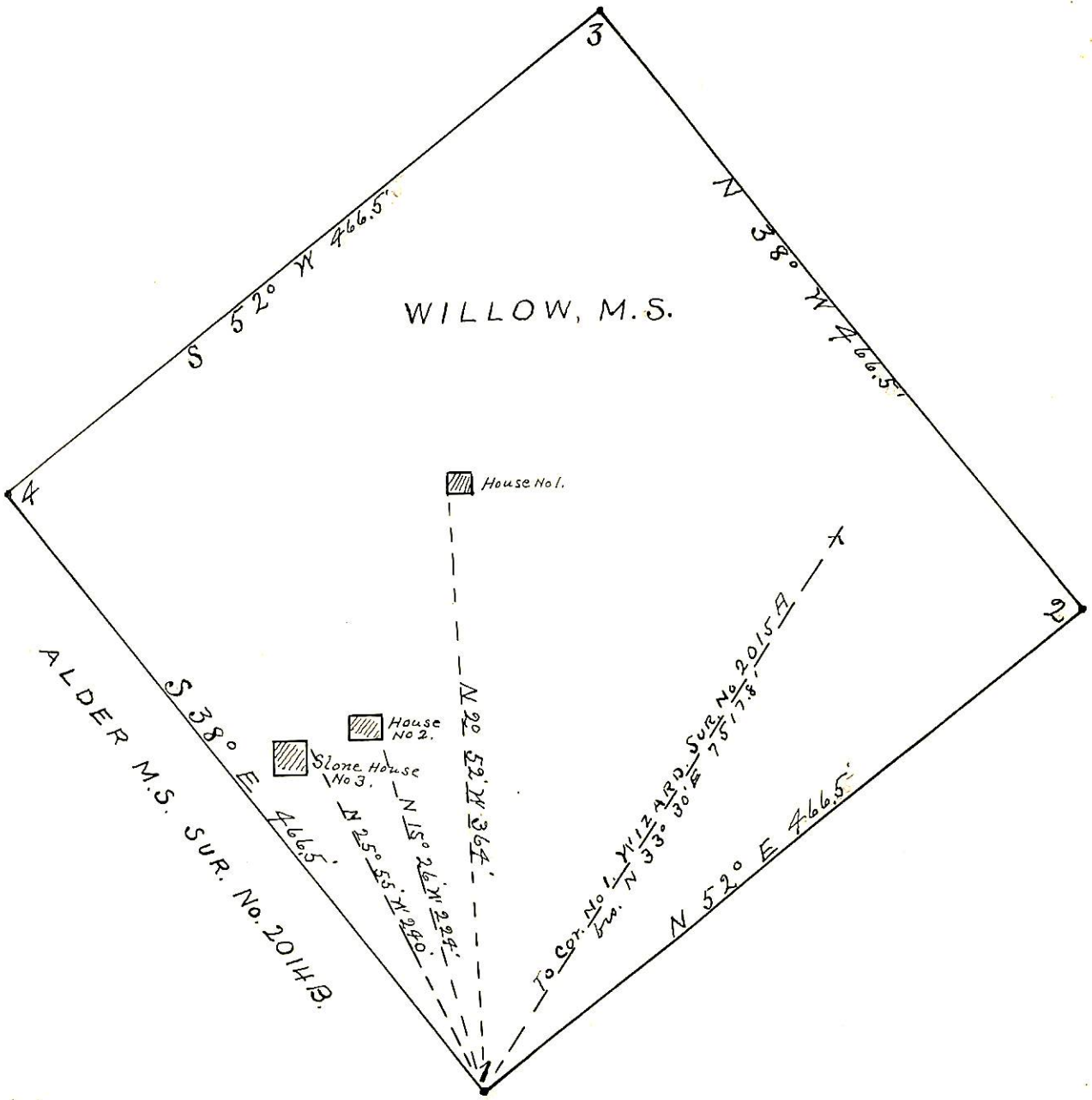

Handwritten notes in red and black ink:
 Case Cor. Sect. Sec. 20 & 22 T. 31 N. R. 2 E.
 19° 48' 11" S 820.74'
 1905
 2014 B.

SURVEYED JAN. 27, 1905,
 by J. F. Hesse
 U.S.D.M.S.