

MS.

0

2

0

1

9

MINERAL SURVEY NO. 2019

Claims	M & B Desc.	Improvements	Loc. Notices
Bisbee Queen	Pg. 8	Pg. 9	6
June Bird	6	9	5
Little Elsie	1	9	1
Little Mary	2	9	2
Mascot	5	9	4
Ocatea	3	9	3

APR 18 1905

*copied from
2/27/05*

(4-683.)

Mineral Survey No. 2019

Lot No. _____

Silas ~~Smith~~

Land District.

FIELD NOTES

OF THE SURVEY OF THE MINING CLAIM OF

Bisbee Queen Development Co
Ed Graham, Secretary

KNOWN AS THE

Little Mary, Little Elias, Mascot, June Bird, Ocatea
Bisbee Queen, ~~Little Elias~~ ~~June Bird~~ ~~Ocatea~~ Mining District,

Cochise County, *Arizona*

Section *approx*, Township *23 S*, Range *34 E*

Surveyed under instructions dated *January 23, 1905*

by *Franklin H. Smith*
U. S. Deputy Mineral Surveyor

Claim located *Location Notices* . 1

Survey commenced *February 1st* . 1905

Survey completed *February 15th* . 1905

6-10

Post Office address of Secretary
Douglas Cochise County Arizona

*Ties - do report
area "
Ledges at
24*

Feet

Beginning at Cor. No. 1, the SE cor., identical with location and with Cors. No. 1, 5 and 3 respectively of Little Mary, Mascot and June Bird lode of this survey, a pine post 4 ft long 4 ins sq set 1 ft in the ground in a mound of stones and scribed 1-2019 L E L whence a pine post of same dimensions and scribed W. C. 1-3-5-2019 brs S. 04° 49' E. 50 ft and a second pine post of same dimensions and scribing brs. N. 04° 49' W. 50 ft and W 1/4 cor section 30 Tp 23 S R 25 E G & S B & L brs N 29° 02' 20" W. 3319.8 ft.

Thence N. 56° 55' W.

750.0 along the N side line of Little Mary lode ^{of this survey} ~~unsurveyed~~ to original location for S side center

1500.0 same bearing to Cor. No. 2, the SW cor identical with location and with Cor. No. 4 Little Mary lode of this survey a pine post 4 ft long 4 ins sq set 1 ft in ~~the ground~~ in a mound of stones and scribed 2-2019 L E L, whence a pine post of same dimensions and scribed W C 2-4-2019 brs N 04° 49' W. 50 ft., and a second pine post of same dimensions and scribing brs. S. 04° 49' E. 50 ft.,

Thence N. 04° 49' W.

380.8 ¹⁵ to original location for W. end center,

458.5 ^{458.5} same bearing to the intersection of line 1-5 Bryen lode Survey No. 1953 at N. 8° 32' E. 177.8 ft ^{from} Cor. No. 1,

760.3 same bearing to Cor. No. 3 the SW cor identical with location situated on line 2-3 Belcher lode, Survey No. 1953 a pine post 4 ft long 4 ins sq set 1 ft in the ground in a mound of stones and scribed 3-2019 L E L whence a pine post of same dimensions and scribed W. C. 3-2019 brs. N. 04° 49' W. 50 ft and a second pine post of same dimensions and scribing brs. S. 04° 49' E. 50 ft.

Thence S. 56° 55' E.

76.6 to the intersection of line 1-5 Bryen lode, Survey No. 1953 at N. 08° 32' E. 4396 ft from Cor. No. 1.

Feet

- 750.0 same bearing along line 5-2 Belcher lode, Survey No.1955,
to original location for N. side center,
- 1208.3 same bearing to Cors.No.3 and 4 respectively of Belcher
and Red Cloud lodes, Survey No.1953.
- 1500.0 same bearing to Cor.No.4, the NE cor identical with
location and with Cor.No4 June Bird lode of this survey,
a pine post 4 ft long 4 ins sq set 1 ft in the ground in a
mound of stones and scribed 4-2019 L E L whence a pine post
of same dimensions scribed W. C. 4-2019 brs. N 04°
49' W. 50 ft and a second pine post of same dimensions
and scribing brs. S. 04° 49' E. 50 ft.,

Thence S. 04° 49' E.

- 380.15 along line 4-3 June Bird lode of this survey to original
location for E E C.,
- 760.3 same bearing to Cor.No.1 the place of beginning.

Ledge.

The presumed course of the vein on this claim is
from the W E C location S. 56° 55' E. 1500 ft.

L I T T L E M A R Y

Beginning at Cor.No.1, the NE cor identical with
location and with Cors.No.1 3 and 5 respectively of
Little Elsie, June Bird and Mascot lodes of this survey,
a pine post 4 ft long 4 ins sq set 1 ft in the ground
in a mound of stones and scribed 1-2019 L M L, whence a
pine post of same dimensions and scribed W.C 3-51-2019
brs N 04° 49' W. 50 ft and a second pine post of same
dimensions and scribing brs. S. 04° 49' E. 50 ft., and
W $\frac{1}{4}$ cor section 30 Tp 23 S R 25 E G & S R B & M brs. N
89° 02' 20" E. 3319.8 ft.

Thence S. 04° 49' E.

- 380.15 along line 5-4 Mascot lode of this survey to original
location for E E C.,
- 760.3 same bearing to Cor.No.2 the SE cor identical with location

and with Cor.No.4 Mascot lode of this survey a pine post 4 ft long 4 ins sq set 1 ft in the ground in a mound of stones and scribed 2-2019 L M L, whence a pine post of same dimensions and scribed W. C. 2-4-2019 brs S. $04^{\circ} 49'$ E 50 ft and a second pine post of same dimensions and scribing brs. N $04^{\circ} 49'$ W. 50 ft.,

Thence N. $56^{\circ} 55'$ W.

750.0 to original location for S Side center,
1500.0 same bearing to Cor.No.3, the SW cor identical with location a pine post 4 ft long 4 ins sq set 1 ft in the ground in a mound of stones and scribed 3- 2019 L M L whence a pine post of same dimensions and scribed W. C. 3-2019 brs N $04^{\circ} 49'$ W. 50 ft., and a second pine post of same dimensions and scribing brs. S. $04^{\circ} 49'$ E. 50 ft.

Thence N. $04^{\circ} 49'$ W.

380.15 to original location for W end center,
760.3 same bearing to Cor.No.4 the NW cor identical with location and with Cor.No.2 Little Elsie lode of this survey, a pine post etc scribed 4-2019 L M L,

Thence S. $56^{\circ} 55'$ E.

750.0 to original location for N side center,
1500.0 same bearing to Cor.No.1 the place of beginning.

Ledge.

The presumed course of the vein on this claim is from the W end center of location S. $56^{\circ} 55'$ E. 1500 ft.

Ocatea.

Beginning at Cor.No.1, the NE cor, identical with location and with Cor.No.3 Mascot lode of this survey a pine post 4 ft long 4 ins sq set 1 ft in the ground in a mound of stones and scribed 1-2019 O L whence a pine post of same dimensions and scribed W. C. 1-3-2019 brs S. $51^{\circ} 17'$ W. 50 ft and a second pine post of same dimensions

Feet

and ^{scubing} bearing brs. N. 51° 17' E. 50 ft., and W $\frac{1}{2}$ cor Sec 30
 Tp 23 S R 25 E G & S R B & M brs ^{51° 17'} ~~67° 22' E~~ ^{3640.3} ~~3941~~

Thence S. 51° 17' W.

315.8 along line 4-3 Remember the Main lode Survey No. 1958
 to original location for E. end center,

430.2 same bearing to Cor.No.3 Remember the Main lode, Survey No
 1958, and the NW cor of Razzle Dazzle lode, unsurveyed,

631.6 same bearing to Cor.No.2 the SE cor identical with location
 a pine post 4 ft long 4 ins sq set 1 ft in the ground in
 a mound of stones and scribed 2-2019 O L, whence a pine
 post of same dimensions and scribed W C 2-2019 brs S.

51° 17' W. 50 ft and a second pine post of same dimensions
 and scribing brs. N. 51° 17' E. 50 ft.,

Thence N 56° 55' W.

645.0 to original location for S side center,

1290.5 same bearing to Cor.No.3 the SW cor, identical with loc-
 cation and with the N W cor Disbee Queen ^{No.3} lode unsurveyed
 a pine post 4 ft long 4 ins sq set 1 ft in the ground in a
 mound of stones and scribed 3-2019 O L, whence a pine post
 of same dimensions and scribed W C. 3-2019 brs N. 51° 17' E.
 50 ft and a second pine post of same dimensions and scribing
 brs S. 51° 17' W. 50 ft.,

Thence N 51° 17' E.

315.8 to original location for W. end center,

631.6 same bearing to Cor.No.4, the NW cor identical with location
 and situated on line 4-3 Mascot lode of this survey, a
 pine post 4 ft long 4 ins sq set 1 ft in the ground in a
 mound of stones and scribed 4-2019 O L, whence a pine post
 of same dimensions and scribed W. C. 4-2019 brs N. 51° 17' E
 50 ft and a second pine post of same dimensions and scribing
 brs S. 51° 17' W. 50-ft.

Thence S 56° 55' E.

719.0 along line 4-3 Mascot lode of this survey, to original
 location for N side center,

feet

1290.5 same bearing to Cor.No.1 the place of beginning.

Ledge.

The presumed course of the ledge on this claim is from the W end center of location S 56° 55' E. 1290.5 ft.

M A S C O T.

Beginning at Cor.No.1 the NE cor identical with location and with Cor.No.2 June Bird lode of this survey and situated on line 2-3 Gold Hill Mine Survey No.1958, a pine post 4 ft long 4 ins sq set 1 ft in the ground in a mound of stones and scribed 1-2019 M L, whence a pine post of same dimensions and scribed W. C. 1-2-21019 br. S. 04° 49' E 50 ft and a second pine post of same dimensions and scribing brs. N. 04° 49' W 50 ft. and V 1/2 cor. Sec 30 Tp 23 S R 25 E G & S R B & M brs N. ⁶⁷ ~~61~~° 01' E. 2240.3 ft.

Thence S. 04° 49' E.

380.15 along line 3-2 Gold Hill Mine, Survey No.1958 to original location for E E C.

⁵ 550.9 same bearing to Cor.No.2, the SE cor., identical with Cor No 2 and 4 respectively of Gold Hill Mine and Remember the Main lode, Survey No.1958 a pine post 4 ft long 4 ins sq set 1 ft in the ground in a mound of stones and scribed 2-2019 M L whence a pine post of same dimensions and scribed W. C. 2-2019 brs. S. 04° 49' E. 50 ft and a second pine post of same dimensions and scribing brs. N. 04° 49' W. 50 ft. and original location for SE cor brs. S. 04° 49' E. ⁷¹ 210 ft.

Thence S. 51° 17' W.

^{169.8} ~~159.8~~ along line 4-3 Remember the Rain lode, Survey No.1958 to Cor No.3, identical with Cor. No 1 Ocatea lode of this survey a pine post etc scribed 3-2019 M L, whence

Thence N 50° 55' W

⁴ 577.5 along line 1-3 Ocatea lode of this survey to original location for S side center,

Feet

1290.5 same bearing to Cor.No.4 Ocatea lode of this survey,
 1321.5 same bearing to Cor.No.4 the SW cor, identic 1 with location
 and with Cor.No.2 Little Mary Lode of this survey, a pine
 post etc and scribed 4-2019 H L,

Thence N. $04^{\circ} 49' W.$

380.15 along line 2-1 Little Mary lode of this survey to original
 location for W end center,

760.3 same bearing to Cor.No.5, the NW cor identical with lo-
 cation and with Cors.No.1,land 3 respectively of Little
 Mary, Little Elsie and June Bird lodes of this survey, a
 pine post etc, and scribed 5-2019 H L,

Thence S. $56^{\circ} 55' E.$

750.0 along line 3-2 June Bird lode of this survey to original
 location for N side center,

1500.0 same bearing to Cor.No.1 the place of beginning.

Ledge.

The presumed course of the vein on this claim is
 from the W end center of location S $56^{\circ} 55' E.$ 1500 ft

J U N E B I R D

Beginning at Cor.No.1 the NE cor identical with
 location a pine post 4 ft long 4 ins sq set 1 ft in the
 ground in a mound of stones and scribed 1-2019 J B L
 whence a pine post of same dimensions and scribed W. C.
 1-2019 brs. S. $04^{\circ} 49' E.$ 50 ft and a second pine post of
 same dimensions and scribing brs. N. $04^{\circ} 49' W.$ 50 ft.,
 and the W $\frac{1}{4}$ Cor of Sec 30 Tp 23 S R 25 E G & S R B & M
 brs N $86^{\circ} 51' E.$ 2129.5 ft.

Thence S. $04^{\circ} 49' E.$

118.1 to Cors. No. 3 and 4 respectively of James Carretto and
 Columbia Gold Hill lodes, Survey No 1958 and Cor.No.1
 Bisbee Queen Lode of this survey, from which point Cor
 No 2 Bisbee Queen lode brs. S $44^{\circ} 55' W.$ 392.2 ft

380.15 same bearing along line 4-3 Columbia Gold Hill lode lode
 to original location for E E C.

Feet

- 716.2 same bearing to Cors.No.3 of Columbia Gold Hill and Gold Hill lode, Survey No.1958
- 760.3 same bearing to Cor.No.2, the SE cor identical with location and with Cor.No.1 Mascot lode of this survey, a pine post etc scribed 2-2019 J B L,
Thence N. 56° 55' W.
- 750.0 along line 1-5 Mascot lode of this survey, to original location for S side center, ~~15~~
- 1500.0 same bearing to Cor.No.3 the SW cor identical with location and with Cors. Nos 1, 1 and 5 respectively of Little Elsie Little Mary, and Mascot lodes of this survey, a pine post etc and scribed 3-2019 J B L,
Thence N. 04° 49' W.
- 380.15 along line 1-4 Little Elsie lode of this survey to original location for *W. End center*
- 760.3 same bearing to Cor.No.4 the NW cor identical with location and with Cor.No.4 Little Elsie lode of this survey a pine post etc scribed 4-2019 J. B. L.
Thence S. 56° 55' E.
- 208.3 along line 4-3 Red Cloud lode, Survey No.1953 to Cor.No. 3 Red Cloud lode, from which point Cor No. 2 Red Cloud lode brs. S. 41° 24' E. 988.8 ft.
- 750.0 same bearing to original location for W side center,
- 1216.3 same bearing to the intersection of line 1-2 Red Cloud lode, Survey No. ¹⁹⁵³ ~~1953~~ at N. 44° 5³' E. 270.15 ft from Cor No. 2. This point of intersection is identical with Cor No.3 Bisbee ^{Queen} lode of this survey whence Cor. No.2 Bisbee Queen lode of this survey brs. S. 03° 01' W. 551.1 ft
- 1500.0 same bearing to Cor.No.1 the place of beginning.
Ledge.

The presumed course of the vein on this ^{claim} ~~claim~~ is from the W end center of location S. 56° 55' E. 150. ft.

Feet

B I S B E E Q U E E N.

Beginning at Cor.No.1 the SE cor identical with location on line 1-2 June Bird lode of this survey and identical with Cors.No.3 and 4 respectively of James Carretto and Columbia Gold Hill lode, Survey No.1958 a pine post 4 ft long 4 ins sq set 1 ft in the ground in a mound of stones and scribed 1-2019 B Q L, whence a pine post of same dimensions and scribed W. C. 1-2019 brs. S. 03° 01' W. 50 ft., and a second pine post of same dimensions and scribing brs. N. 03° 01' E. 50 ft and W $\frac{1}{2}$ cor Sec 30 Tp 23 S R 25 E G & P R B& M brs. E 83°40' 30" E. 2129.4 ft.

Thence S. 44° 55' ³ W. ~~100~~.

196.1 ft to original location for S E C.

392.2 same bearing to Cor.No.2 the SW cor identical with location a pine post 4 ft long 4 ins sq set 1 ft in the ground in a mound of stones and scribed 2-2019 B Q L whence a pine post of same dimensions and scribed W. C. 2-2019 brs S. 44° 55' W. 25 ft and a second pine post of same dimensions and scribing brs. N. 44° 55' E. 50 ft

Thence N. 03° 01' E.

551.1 to Cor.No.3, the NW cor identical with location a pine post 4 ft long 4 ins sq set 1 ft in the ground in a mound of stones and scribed X. 3-2019 B Q L whence a pine post of same dimensions and scribed W. C. 3-2019 brs N. 44° 55' E.250 ft and a second pine post of same dimensions and scribing brs. S. 44° 55' W. 25 ft.& Cor.No.1 June Bird lode of this survey brs.S.56°55' E. 283.7 ft

Thence N. 44° 55' ³ E.

34.6 to Cors No.1 and 2 respectively of Red Cloud and Lily Fraction lodes Survey No.1953,

196.1 same bearing to original location for N E C

392.2 same bearing along line 2-1 Lily Fraction lode Survey No 1953 to Cor.No4, the NE cor identical with location, and with Cor.No.4 James Carretto lode Survey No.1958 a pine

Feet

post 4 ft long 4 ins sq set 1 ft in the ground in a mound of stones and scribed 4-2019 B Q L whence a pine post of same dimensions and scribed W. C. 4-2019 brs. N 44° 55' E. 250 ft and a second pine post of same dimensions and scribing S 44° 55' W. 25 ft.

Thence S. 03° 01' W.

551.8 along line 4-3 James Carretto lode Survey No. 1958 to Cor No. 1 the place of beginning.

Ledge.

The proposed course of the vein on this claim is from the H E C location S. 03° 01' W. 551.8 ft.,

IMPROVEMENTS.

I certify that the value of the labor and improvements on this claim, placed thereon by the ~~adverse~~ claimants or its grantors is as follows:

LITTLE ELSIE.

No. 1 Discovery open cut 5 x 20 x 10 ft., shaft 5 x 5 x 4 ft., brs from Cor. No. 3 S. 18° 08' E. 614 ft Value \$120.00 \$120.00

LITTLE MARY.

No. 1 Discovery open cut 4x10x14 ft brs from Cor. No. 1 S. 33° 12' W. 360 ft Value 100.00

OGATEA.

No. 1 Discovery open cut 6x15x8 ft shaft 6x6x2 ft brs from Cor. No. 2 N 38° E. 268 ft., Value 100.00

MASCOT

No. 1 Discovery open cut 4x20 x 6 ft shaft 4x5x2 ft brs from Cor. No. 1 *Sur 6° 21' 30.0* Value 120.00

JUNE BIRD

No. 1 Discovery shaft 4x6x12 ft., brs from Cor. No. 3 *N* 80° 12' E. 238 ft., Value 120.00

BISBEN QUEEN

No. 1 Discovery shaft 4x6x10 ft. brs from Cor. No. 1 June Bird lode of this survey N 45° W. 250 ft. Value 100.00

Note Complete affidavit of \$500 improvements will be furnished before the expiration of publication.

AREA A

Total and net area Little Elsie lode	20.659 acres
Little Mary lode	20.659
June Bird lode,	20.659

Area in conflict with Red Cloud lode, Survey No. 1953 *3.060* acres, not excluded.

Total and net area Ocatea lode,	17.776
---------------------------------	--------

Total and net area Mascot lode,	20.329
---------------------------------	--------

Total and net area Bisbee Queen	3.509 <i>3.11</i>
--	------------------------------

Less area in conflict with June Bird lode of this survey 1.961

Net area Bisbee Queen	1.548 <i>1.150</i>
-----------------------	-------------------------------

Net area group	101.270 <i>101.238</i> acres
----------------	---

Area in conflict of Little Elsie with Bryen lode *See No 1953*.
0.209 acres not excluded.

ADJOINING CLAIMS.

North Belcher, Red Cloud, and Lily Fraction lodes, Survey No 1953, owned by applicant herein.

East James Carretto, Columbia Gold Hill, Gold Hill Lane, Remember the Main lodes, Survey No. 1958, same owners.
Razzle Dazzle lode, Unsurveyed, Sam J. Miller et al owners

South Bisbee Queen No. 3, and Bisbee Queen lodes, unsurveyed owned by applicant herein.

West. Cañon, ~~Unsurveyed~~ *unsurveyed* Fraction and Bryen lode, Survey No 1953, same owners.

LOCATION

This group is location about $4\frac{1}{2}$ mi in E direction from the City of Bisbee, on unsurveyed lands in the Warren Mining District, Cochise County, Arizona, approximately in Twp 23 S R 24 E G & S R B & . .

INSTRUMENT.

This survey was made with a Leitz mountain and mining transit; the courses were deflected from the true meridian as determined by a solar observation, checked by an observation on Polaris. The distances were measured with a 300 ft steel tape.

Magnetic variation $12^{\circ} 30'$ E.

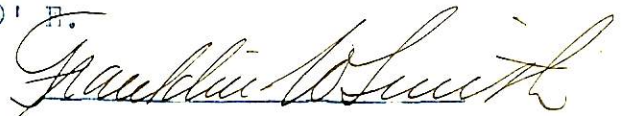

U.S. Deputy Mineral Surveyor.

Dated at Bisbee Arizona February 15, 1905.

FINAL OATHS FOR SURVEYS.

LIST OF NAMES.

A list of the names of the individuals employed by Franklin N. Smith
 United States Deputy Mineral Surveyor, to assist in running, measuring, and marking the lines
 corners and boundaries described in the foregoing field notes of the survey of the mining claim
 of Bisbee Queen Development Co. Ed Graham, Secy
 known as the Little Mary "Little Elsie" "Mascot" "June Bird" "Oceata" "Bisbee Queen"
 and showing the respective capacities in which they acted.

Peter Chiado , Chairman.
R. W. Story , Chairman.
 , Axman.
 , Flagman.

FINAL OATHS OF ASSISTANTS.

We, Peter Chiado
 and R. W. Story do solemnly swear that we assisted Franklin
N. Smith United States Deputy Mineral Surveyor, in marking the corners and
 surveying the boundaries of the mining claim of Bisbee Queen Dev-
elopment Co. Ed Graham Secretary
 known as the Little Elsie,
Little Mary, Mascot, June Bird, Oceata, Bisbee Queen, represented
 in the foregoing field notes as having been surveyed by said deputy mineral surveyor and under
 his direction; and that said survey has been in all respects, to the best of our knowledge and
 belief, faithfully and correctly executed, and the corner and boundary monuments established
 according to law and the instructions furnished by the United States Surveyor-General for
Arizona

Peter Chiado , Chairman.
R. W. Story , Chairman.
 , Axman .
 , Flagman.

Subscribed and sworn to by the above-named persons before me
 this 15 day of February, 1905

Caro Smith
 NOTARY PUBLIC
 In and for the County of Cochise, Territory of Arizona,
 My Commission Expires March 21, 1906.

(4-686.)

FINAL OATH OF U. S. DEPUTY MINERAL SURVEYOR

I, Franklin W. Smith, U. S. Deputy Mineral Surveyor, do solemnly swear that, in pursuance of instructions received from the United States Surveyor General for Arizona, dated Jan. 23rd, 1905, I have, in strict conformity to the laws of the United States, the official regulations and instructions thereunder, and the instructions of said Surveyor General, faithfully and correctly executed the survey of the Mining Claim of Bisbee Queen Development Co.

known as the "Little Mary" "Little Elsie" "Mascot" "June Bird" "Ocatea" "Bisbee Queen" situate in Harreu Mining District, Cochise County, Arizona, in Section 4th, Township No. 23 S. Range No. 24 E and designated as Survey No. 2019, as represented

in the foregoing field notes, which accurately show the boundaries of said mining claim as distinctly marked by monuments on the ground, and described in the attached copy of the location certificate, which was received by me from the Surveyor General with said instructions, and that all the corners of said survey have been established and perpetuated in strict accordance with the law, official regulations and instructions thereunder; and I do further solemnly swear that the foregoing are the true and original field notes of said survey and my report therein, and that the labor expended and improvements made upon said mining claim by claimant or to grantors are as therein fully stated, and that the character, extent, location and itemized value thereof are specified therein with particularity and full detail, and that no portion of said labor or improvements so credited to this claim has been included in the estimate of expenditures upon any other claim.

Franklin W. Smith
U. S. Deputy Mineral Surveyor.

Subscribed and sworn to by the said Franklin W. Smith

U. S. Deputy Mineral Surveyor, before me
this 15
day of February, 1905

Corra Smith
NOTARY PUBLIC
In and for the County of Cochise, Territory of Arizona,
My Commission Expires March 21, 1908.

Notice of Mining Location.

Quartz Claim.

To all whom it may Concern:

This mining claim, the name of which is *the Little Elsie* Mining Claim, situate on lands belonging to the United States of America, and in which there are valuable mineral deposits, was entered upon and located for the purpose of exploration and purchase by the undersigned on the *6* day of *June* 1898. The length of this claim is *1500* feet and *claim is Fifteen hundred* feet in a *westerly* direction and *600* feet in a *northerly and southerly* direction from the center of the discovery shaft, at which this notice is posted, lengthwise of the claim, together with *300* feet in width of the surface grounds, on each side of the ~~center~~ of said claim. The general course of the lode deposit and premises is from the *easterly* to the *westerly*. The claim is situated and located in the Warren Mining District, ~~in~~ Cochise County, in the Territory of Arizona, about *1 3/4* miles in a *Easterly* direction from *Copper Queen Mines*.

The surface boundaries of the claim are marked upon the ~~ground~~ as follows:

Beginning at *Location Monument at east end of claim*

at a point in a *westerly* direction *1500* feet from the discovery shaft (at which this notice is posted), being in the center of the *east* end line of said claim; thence *300* feet to a *monument* being the *S. E.* corner of said claim; thence *750* feet to a *monument* at the center of the *south* side line of said claim; thence *750* feet to a *monument* being at the *S. W.* corner of said claim; thence *300* feet

TERRITORY OF ARIZONA,

County of Cochise, SS:

16

I, Frank Hare, County recorder in and for said county, hereby certify that I have compared the foregoing copy with the original Location Notice of the *Little Elsie* Mining Claim, filed and recorded in my office on the *14th* day of *July* 1898, in Book *14* record of Mines, at page *636*, and that the same is a full, true and correct copy of such original, and of the whole thereof.

Witness my hand and official seal this *9th* day of *Sept* 1904

Frank Hare
County Recorder.

County of Cochise, SS:

I, Frank Hare, County Recorder in and for said county, hereby certify that I have compared the foregoing copy with the original Location Notice of the *Little Elsie* Mining Claim, filed and recorded in my office on the *14th* day of *July 1898*, in Book *14* record of Mines, at page *636*, and that the same is a full, true and correct copy of such original, and of the whole thereof.

Witness my hand and official seal this *9th* day of *Sept* 1904

Frank Hare
County Recorder.

TERRITORY OF ARIZONA,

County of Cochise, SS:

I, Frank Hare, County recorder in and for said county, hereby certify that I have compared the foregoing copy with the original Location Notice of the *Little Mary* Mining Claim, filed and recorded in my office on the *14th* day of *July 1898* in Book record of Mines, at page *637*, and that the same is a full, true and correct copy of such original, and of the whole thereof.

Witness my hand and official seal this *9th* day of *Sept* 1904

Frank Hare
County Recorder.

Quartz Claim.

To all whom it may Concern:

This mining claim, the name of which is the *Little Mary* Mining Claim, situate on lands belonging to the United States of America, and in which there are valuable mineral deposits, was entered upon and located for the purpose of exploration and purchase by _____ the undersigned

on the *6* day of *June* 18*98*. The length of this claim is *1500*

feet in a *westerly* direction and *600*

feet in a *northerly and southerly* direction from the center of the

discovery shaft, at which this notice is posted, lengthwise of the claim, together with *300* feet in width of the surface grounds, on each

side of the center of said claim. The general course of the lode deposit and premises is from the *westerly* to the *easterly*

The claim is situated and located in the Warren Mining District, ~~in~~ Cochise County, in the Territory of Arizona, about *1 3/4* miles in a *easterly* direction from *Copper Queens Mines*.

The surface boundaries of the claim are marked upon the ground as follows:
Beginning at *Location Monument*

at a point in a *westerly* direction *1500* feet from the discovery shaft (at which this notice is posted), being in the center of the *west* end line of said claim; thence *300* feet to a *monument* being the *N. W.* corner of said claim; thence *750* feet to a *monument* at the center of the *north* side line of said claim; thence *750* feet to a *monument* being at the *N. E.* corner of said claim; thence *300* feet to a *monument* at the center of the *East* end of said claim; thence *300* feet to a *monument*, being at the *S. E.* corner of said claim; thence *750* feet to a *monument* being at the center of the *south* side line of said claim; thence *750* feet to a *monument* at the *S. W.* corner of said claim; thence *300* feet to the place of beginning.

All done under the provisions of Chapter Six, of Title ~~XXXI~~³², of the Revised Statutes of the United States, and ~~an~~ Act of the General Assembly of Arizona, entitled "An Act Concerning Mines" approved March 20th, 1895.

dated and posted on the ground this *6* day of *June* 18*98*.

Joseph W. Greene

Filed and recorded at request of *J. W. Greene* July 14th A.D. 1898 at 1 P.M.
Book 14 Record of Mines page 637

County of Cochise, SS:

I, Frank Ware, County Recorder in and for said county, hereby certify that I have compared the foregoing copy with the original location notice of the *Ocatea* mining claim, filed and recorded in my office on the *14th* day of *July* *1898* in Book *14* record of mines, at page *639-8*, and that the same is a full, true and correct copy of such original and of the whole thereof.

Witness my hand and official seal this *9th* day of *Sept* *1904*.

Frank Ware
County Recorder.

Notice of Mining Location.

Quartz Claim.

To all whom it may concern:

this mining claim, the name of which is the *Ocatea* Mining Claim, situate on lands belonging to the United States of America, and in which there are valuable mineral deposits, was entered upon and located for the purpose of exploration and purchase by the undersigned

on the 6 day of June 1898. the length of this claim is 1500 feet and claim is 1450 feet in a westerly direction and fifty feet in a easterly direction from the center of the discovery shaft, at which this notice is posted, lengthwise of the claim, together with 600 feet in width of the surface grounds, on each side of the center of said claim.

The general course of the lode deposit and vein is from the easterly to the westerly. The claim is situated and located in the Warren Mining District, Coconino County, in the Territory of Arizona, about 2 miles in a easterly direction from Copper Queen Mine.

The surface boundaries of the claim are marked upon the ground as follows: beginning at Location Monument

at a point in a easterly direction 50 feet from the discovery shaft (at which this notice is posted), being in the center of the east end line of said claim; thence 300 feet to a monument being the N. E. corner of said claim; thence 750 feet to a monument at the center of the north side line of said claim; thence 750 feet to a monument being at the N. W. corner of said claim; thence 300 feet to a monument at the center of the west end of said claim; thence 300 feet to a monument, being at the S. W. corner of said claim; thence 750 feet to a monument being at the center of the south side line of said claim; thence 750 feet to a monument at the S. E. corner of said claim; thence 300 feet to the place of beginning.

All done under the provisions of Chapter Six, of Title ³² ~~XXX~~, of the Revised Statutes of the United States, and an Act of the General Assembly of Arizona, entitled "An Act Concerning Mines" approved March 22nd, 1893.

dated and posted on the ground this 6 day of June 1898
Joseph W. Greene

Filed and recorded at request of J. W. Greene July 17th A. D. 1898 at 1 P. M. Book 14 Record of Mines page 638.

TERRITORY OF ARIZONA,

County of Cochise, SS:

21

I, Frank Hare, County Recorder in and for said county, hereby certify that I have compared the foregoing copy with the original Location Notice of the *Mascot* mining claim, filed and recorded in my office on the *14th* day of *July* 1898. in Book *14* Record of Mines, at page *639*, and that the same is a full, true and correct copy of such original and of the whole thereof.

Witness my hand and official seal this *9th* day of *Sept* 1904.

Frank Hare
County recorder.

Notice of Mining Location.

Quartz Claim.

To all whom it may concern:

this mining claim, the name of which is the Mascot Mining Claim, situated on lands belonging to the United States of America, and in which there are valuable mineral deposits, was entered upon and located for the purpose of exploration and purchase by Joseph W. Greene the undersigned on the 6 day of June 1898. The length of this claim is Fifteen Hundred Feet and claim is Fifteen Hundred feet in a westerly direction and Six Hundred feet in a northerly and southerly direction from the center of the discovery shaft, at which this notice is posted, lengthwise of the claim, together with Three Hundred feet in width of the surface grounds, on each side of the center of said claim. The general course of the lode deposit and vein is from the Easterly to the Westerly. The claim is situated and located in the Warren Mining District, Cochise County, in the Territory of Arizona, about Two miles in a Easterly direction from Copper Queen Mine.

The surface and corners of the claim are marked as follows:

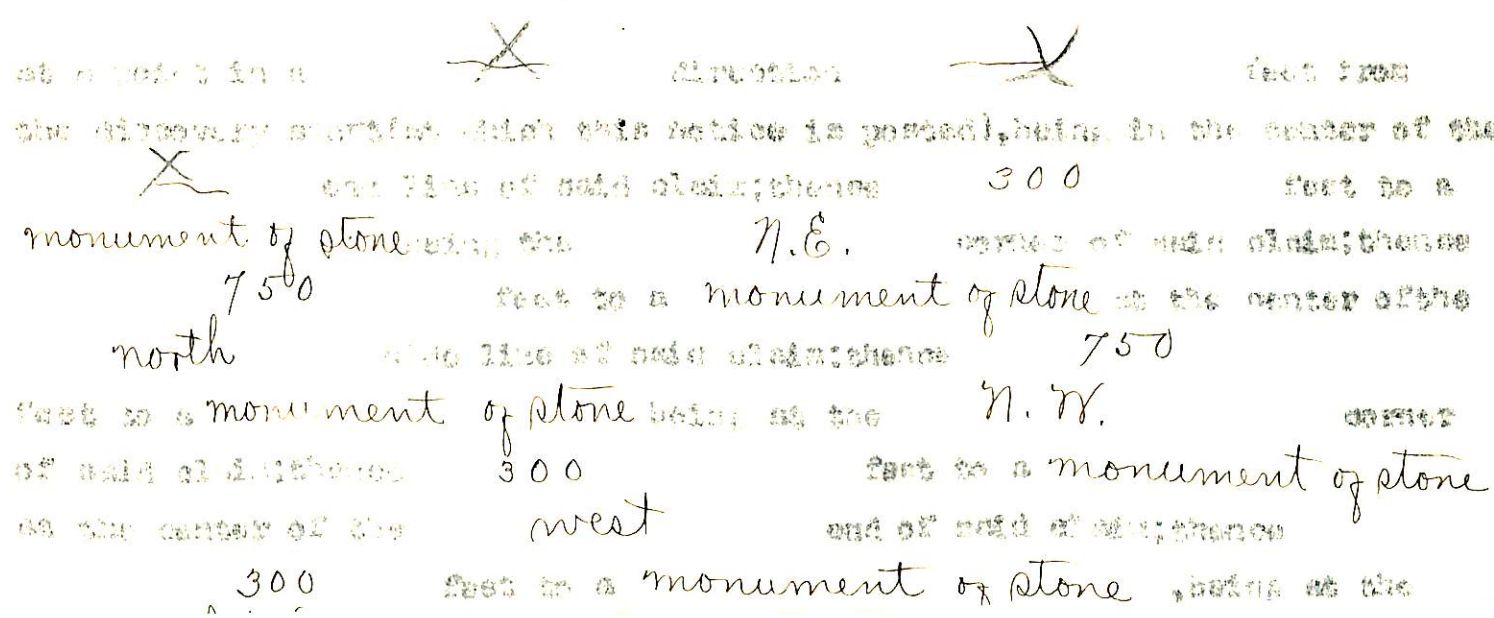

TERRITORY OF ARIZONA,

County of Cochise, SS:

24.

I, Frank Hare, County Recorder in and for said county, hereby certify that I have compared the foregoing copy with the original Location Notice of the Mascot Mining Claim, filed and recorded in my office on the 14th day of July 1898. in Book 14 Record of Mines, at page 639, and that the same is a full, true and correct copy of such original and of the whole thereof.

Witness my hand and official seal this 9th day of Sept 1904.

Frank Hare
County Recorder.

Notice of Mining Location.

Quartz Claim.

To all whom it may concern:

This mining claim, the name of which is the **Mascot** Mining Claim, situated on lands belonging to the United States of America, and in which there are valuable mineral deposits, was entered upon and located for the purpose of exploration and purchase by **Joseph W. Greene** the undersigned on the **6** day of **June** 1898. The length of this claim is **Fifteen Hundred Feet** and claim is **Fifteen Hundred** feet in a **westerly** direction and **Six Hundred** feet in a **northerly and southerly** direction from the center of the discovery shaft, at which this notice is posted, lengthwise of the claim, together with **Three Hundred** feet in width of the mine as provided, on each side of the center of said claim. The general course of the lode deposit and precisely is from the **Easterly** to the **Westerly**. This claim is situated and located in the **Warren** Mining District, in **Cherokee** County, in the territory of **Ark. one**, about **Two miles** in a **Easterly** direction from **Copper Queen** mine.

The surface boundaries of the claim are defined as follows:

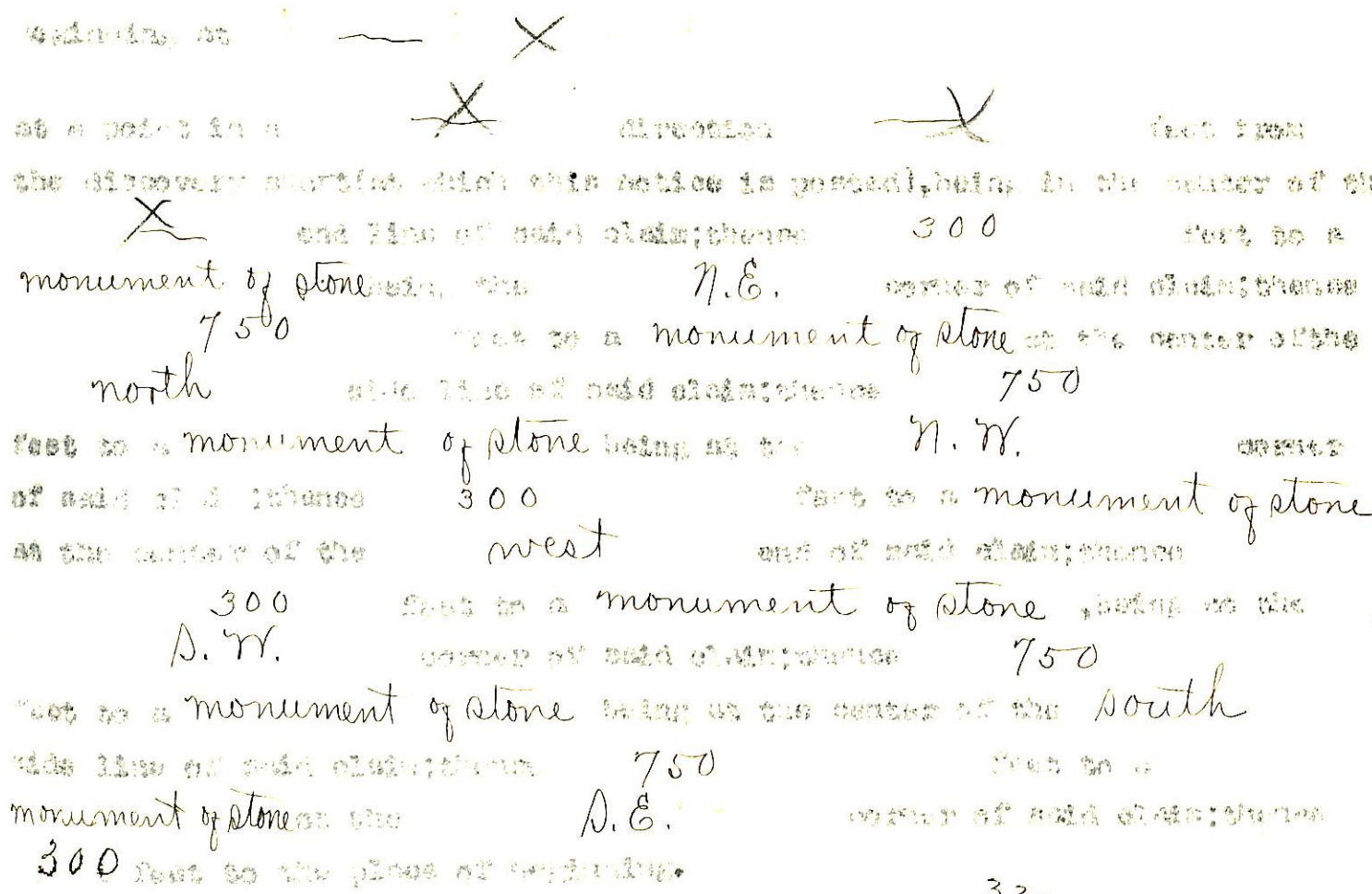

All done under the provisions of Chapter 134, of title 32, of the Revised Statutes of the United States, which Act of the several Sessions of the one, entitled An Act concerning "Lands" approved March 3rd, 1874, read and posted on the ground this **6** day of **June** 1898.

Joseph W. Greene

Filed and recorded at request of **J. W. Greene** July 14th A.D. 1898 at 1 P.M. Book 14 Record of Mines pages 639 - 640

County of Cochise, SS:

I, Frank Hare, County recorder in and for said county, hereby certify that I have compared the foregoing copy with the original Location Notice of the *June Bird* Mining Claim, filed and recorded in my office on the *14th* day of *July 1898* in Book *14* record of Mines, at page *637-8*, and that the same is a full, true and correct copy of such original, and of the whole thereof.

Witness my hand and official seal this *9th* day of *Sept* 1904

Frank Hare
County Recorder.

Notice of Mining Location.

Quartz Claim.

To all whom it may Concern:

This mining claim, the name of which is the *June Bird* Mining Claim, situate on lands belonging to the United States of America, and in which there are valuable mineral deposits, was entered upon and located for the purpose of exploration and purchase by _____ the undersigned

on the *6* day of *June* *1898*. The length of this claim is *1500* feet and claim is *six hundred* feet in a *northerly and southerly* direction and *1500*

feet in a *easterly & westerly* direction from the center of the discovery shaft, at which this notice is posted, lengthwise of the claim, together with *300* feet in width of the surface grounds, on each

side of the center of said claim. The general course of the lode deposit and premises is from the *easterly* to the *westerly*

The claim is situated and located in the Warren Mining District, ~~in~~ Cochise County, in the Territory of Arizona, about *2 1/2* miles in a *Easterly* direction from *Copper Queen Mines*.

The surface boundaries of the claim are marked upon the ground as follows: Beginning at *Location Monument*

at a point in a *easterly?* *westerly* direction *50* feet from the discovery shaft (at which this notice is posted), being in the center of the

east end line of said claim; thence *300* feet to a monument being the *N. E.* corner of said claim; thence

750 feet to a monument at the center of the *north* side line of said claim; thence *750*

feet to a monument being at the *N. W.* corner of said claim; thence *300* feet to a monument

at the center of the *west* end of said claim; thence *300* feet to a monument, being at the

S. W. corner of said claim; thence *750* feet to a monument being at the center of the *south*

side line of said claim; thence *750* feet to a monument at the *S. E.* corner of said claim; thence

300 feet to the place of beginning. *32*

All done under the provisions of Chapter Six, of Title ~~XXXI~~, of the Revised Statutes of the United States, and of an Act of the General Assembly of Arizona, entitled "An Act Concerning Mines" approved March 20th, 1893.

dated and posted on the ground this *6* day of *June* *1898*
Joseph W. Greene

Filed and recorded at request of *J. W. Greene* *July 14, 9, A. S. 1898* at *P. M. Book 14 Record of Mines page 637-8*

Notice of Mining Location

LODE CLAIM

To All Whom It May Concern:

This Mining Claim, the name of which is the Bisbee Queen
Mining Claim, situate on lands belonging to the United States of America, and in which there are valuable mineral deposits, was entered upon and located for the purposes of exploration and purchase by Bisbee Queen

(Locator must insert either "a citizen of the United States," or, "who has declared his intention to become a citizen of the United States.")

the undersigned, on the 21 day of April 1904

The length of this claim is 1500 feet,
and 1 claim 750 feet,
in a South Westerly direction and 750
feet in a North Easterly direction from
the center of the discovery shaft, at which this notice is posted, lengthwise of the claim, together
with 300 feet in width of the surface grounds, on each

side of the center of said claim. The general course of the lode deposit and premises is from the
North East to the South West

The claim is situated and located in the Warren Mining District, in
Cochise County, in the Territory of Arizona, about 3 1/2 miles
in a Easterly direction from the city of Bisbee,
Arizona and on path of Gold Gulch

The surface boundaries of the claim are marked upon the ground as follows: Beginning at

a monument of stones

at a point in a South west direction 750 feet from
the discovery shaft (at which this notice is posted), being in the center of the South
end line of said claim; thence westerly 300 feet to a monument
of stones, being the S.W. corner of said claim; thence
northerly 750 feet to a monument B.S., being at the
North west corner of said claim; thence easterly 300 feet
to a monument St. at the center of the North end of said claim;
thence easterly 300 feet to a monument St., being at the
North west corner of said claim; thence easterly 300
feet to a monument St. at the South east corner of said claim;
thence westerly 300 feet to the place of beginning.

All done under the provisions of Chapter Six, of Title XXXII, of the Revised Statutes of the United States, and of an Act of the General Assembly of Arizona, entitled "An Act to Revise and Codify the Laws of the Territory of Arizona," approved March 16, 1901.

Dated and posted on the ground this 21 day of April 1904.

Witness,
John J. Graham
Dallie S. Adams

Bisbee Queen
B. F. Graham

Filed and recorded at request of B. F. Graham Dec. 14th 1904 at 99.71.
Book 32 Record of Mines page 199.

Territory of Arizona, (
County of Cochise. (ss.
(

I, Frank Hare, County Recorder in and for said County, hereby certify that I have compared the foregoing copy with the original Location Notice of the Bisbee Queen Mining Claim filed and recorded in my office on the 14th day of December 1904, in Book 22, at page 199, Record of Mines, and that the same is a full, true and correct copy of such original and of the whole thereof.

Witness my hand and seal of office this 16th day of December 1904.

Frank Hare
County Recorder.

1807.

Compt. Records.

At. 1807 10 was sent to office with 1700 10 of December.

Costs of each ordinary and of the public treasury.

1807 records of 1807 and 1808 are in a list. 1807 and 1808 are collected

In an office on the 10th day of December, 1807, in book 10, at 1000

1807 records of 1807 and 1808 are in a list. 1807 and 1808 are collected

Compt. of 1807. }
1807 records of 1807 and 1808.

B. Q. D. Co.
Becher Queen

4-687.

SURVEYOR-GENERAL'S CERTIFICATE OF APPROVAL OF FIELD NOTES AND SURVEY OF MINING CLAIM.

Department of the Interior,

Office of U. S. Surveyor-General,

Phoenix, Arizona.

May 29, 1905

I, U. S. Surveyor-General for the district of Arizona.

do hereby certify that the foregoing and hereto attached Field Notes and Return of the Survey of the Mining Claim Bisbee Queen Development Co., Gid Graham, Secy.

Little Mary, Little Elsie, Mascot, June Bird, Ocatea, Bisbee Queen situate in Warren Mining District, Cochise County, Arizona.

in Section approx., Township No. 23 S., Range No. 24 E. unsurveyed, designated as Survey No. 2019

executed by Franklin W. Smith, U. S. Deputy Mineral Surveyor, Feb. 1st-15th 1905, under my instructions dated Jan. 23, 1905, have been critically examined and the necessary cor-

rections and explanations made, and the said Field Notes and Return, and the Survey they describe, are hereby approved. A true copy of the copy of the location certificate filed by the applicant for survey is included in the field notes.

Frank Schantz

U. S. Surveyor-General for Arizona.

(4-691.)

Certificate of U. S. Surveyor General

AS TO

EXPENDITURES REPORTED AFTER RETURN OF SURVEY OF MINING CLAIM.

I, U. S. Surveyor General for..... District of Arizona,
do hereby certify that Five Hundred Dollars' worth of labor has been expended or
improvements made by claimant or..... itsgrantors, upon the mining claim of
.....
..... Bisbee Queen Development Co.
known as the..... Remember the Maine,
situate in..... Warren mining district,
..... Cochise County, Arizona
in Section..... APPROX., Township No. 23 S. , Range No. 24 E. ;
that said improvements consist of..... 4 cuts and 2 shafts, total value
..... \$1085, which improvements were actually made within the lines
..... of the Remember the Maine lode, included in Mineral Survey No.
..... 1959, for its proper development as a lode mining claim, and
..... that said improvements were made prior to November 1, 1907.

....., and that no portion of said labor or improvements has been
included in the estimate of expenditures upon any other claim. A copy of the report of
..... Franklin W. Smith, U. S. Deputy Mineral Surveyor, dated
..... April 23,, 1908, is hereto attached.

..... Frank S. Ingalls,
U. S. Surveyor General for..... Arizona.

Office of U. S. Surveyor General,

Phoenix, Arizona,

April 27,, 1908..

Territory of Arizona }
County of Cochise } ss:

I, Franklin W. Smith, United States Deputy mineral surveyor, do hereby certify that George C. Clark, the United States deputy mineral surveyor who executed the survey of the Remember the Maine lode mining claim, situated in the Warren Mining District, Cochise County, Territory of Arizona, and included in mineral survey No. 1958, according to the designation of the United States surveyor general for Arizona, and who reported the improvements which were on said claim at the time of said survey, now resides and has his office at Tucson, Arizona, and is not now available for making a supplemental report of improvements on said claim; that I reside and have my office at Bisbee, Arizona, in said Warren Mining District, and am thoroughly familiar with the improvements which were on said claim at the time of said survey and which were reported by said George C. Clark, and with the improvements which have been placed on said claim since the time of said survey; that no share of the labor or improvements on said claim has at any time been included in the estimate of expenditures on any other claim; that on November 1, 1907, which was before the expiration of the sixty day period of publication of notice of application for patent, the value of the labor and improvements on said claim, placed thereon by the claimant or its grantors, was not less than five hundred dollars; and that on November 1, 1907, said improvements consisted of the following:

No. 1. Discovery cut 5 x 18 x 10 ft., brs from
Cor. No. 3 N. 60 deg. 30 min. E. 225.0 ft.

Value \$ 100.00

No. 2. Open cut 6 x 18 x 24 ft., brs from same
point N. 61 deg. E. 160.0 ft.

Value \$ 175.00

No. 3. Discovery cut No. 2, 4 x 12 x 24 ft., brs from V.E.C. C. 58 deg. 53 min. E. 65 ft.	Value \$ 150.00
No. 4. Cut 5 x 15 x 30 ft., brs from Cor. No. 3 N. 65 deg. 30 min. E. 125.7 ft.	Value \$ 200.00
No. 5. Shaft 4 x 7 x 10 ft. deep, brs from same point N. 83 deg. 20 min. E. 124.0 ft.	Value \$ 100.00
No. 6. Shaft 5 x 7 x 30 ft. deep brs from same point N. 84 deg. 45 min. E. 99.0 ft.	Value \$ 300.00
Total improvements on claim,	\$1025.00

Dated at Bisbee, Arizona,

April 23 1908.

Frank W. Smith
U.S. Deputy Min. Sur.

Affidavit of Five Hundred Dollars Improvements.

We, J. A. Sherwood, and J. H. W. Haywood,

of lawful age, being first duly sworn according to law, depose and say: That we are acquainted with the Remember the Maine mining claim, situate in Warren Mining district, Cochise County, Arizona Territory, for which E. E. Dennis

has made application for survey prior to application for patent under the provisions of the act of Congress, approved May 10, 1872; and that the labor done and improvements made thereon by the applicant and his grantors exceed Five Hundred Dollars in value, and further that we are not personally interested in said mine.

J. A. Sherwood
J. H. W. Haywood

TERRITORY OF ARIZONA,
County of Cochise } ss:

Sworn to and subscribed before me, this 24th

day of April, 1908

[Signature]

Notary Public in and for the County of Cochise, Territory of Arizona. My Commission expires Oct. 20th, 1909



Puzzle Lode Mining Claim, Mineral Survey No. 1958.

Territory of Arizona }
 County of Cochise } ss:

I, Franklin W. Smith, United States Deputy Mineral Surveyor, do hereby certify that George C. Clark, the United States deputy mineral surveyor who executed the survey of the Puzzle lode mining claim situated in the Warren Mining District, Cochise County, Territory of Arizona, and included in mineral survey No. 1958 according to the designation of the United States surveyor general for Arizona, and who reported the improvements which were on said claim at the time of said survey, now resides and has his office at Tucson, Arizona, and is not now available for making a supplemental report of improvements on said claim; that I reside and have my office at Bisbee, Arizona, in said Warren Mining District, and am thoroughly familiar with the improvements which were on said claim at the time of said survey and which were reported by said George C. Clark, and with the improvements which have been placed on said claim since the time of said survey; that no share of the labor or improvements on said claim has at any time been included in the estimate of expenditures on any other claim; that on November 1, 1907, which was before the expiration of the sixty day-period of publication of notice of application for patent, the value of the labor and improvements on said claim, placed thereon by the claimant or its grantors, was not less than five hundred dollars; and that on November 1, 1907, said improvements consisted of the following:

No. 1, Discovery shaft 4 x 6 x 40 ft. deep, hrs from Cor. No. 6 S. 58 deg. W. 251.0 ft.

Value \$400.00

(previously reported 10 ft deep; now 40 ft. deep)

No. 2, Discovery shaft No. 2, 5 x 7 x 10 ft.
 deep, hrs from W.E.C. S. 28 deg. 20 min. W. 301.0
 ft. Value \$ 100.00

No. 3, Shaft 5 x 7 x 10 ft. deep hrs. from Cor.
 No. 6 S. 53 deg. 23 min. W. 270.0 ft.
 Value \$ 100.00

No. 4, Cut 5 x 11 x 20 ft., the mouth of which
 hrs. from Cor. No. 2 N. 84 deg. 30 min. E. 272.5 ft.
 Value \$ 100.00

Total improvements on claim, \$ 700.00

Dated at Bisbee, Arizona,

April 23 1908.

 U.S. Deputy Min. Sur.

AFFIDAVIT OF \$500 IMPROVEMENTS.

I hereby certify that the value of the labor and improvements upon or for the benefit of each claim of this group placed thereon by the claimant or its grantors is not less than \$500 for each location thereof, and I further certify that the improvements for each location thereof as stated below were made by the said applicant prior to the expiration of the period of publication.

Note

This group of claims embrace a portion of the rolling foothills to the south and east of Gold Hill. Upon the June Bird lode of this survey, ^{a shaft} designated as MAIN SHAFT, 6x17.7x62 ft in the clear, well timbered, centrally located convenient for the transportation of heavy mining machinery was sunk at a cost of \$4600 for the purpose of developing the whole Bisbee Queen property. This property embraces 23 mining claims as follows, Survey No. 1953, 8 claims, Survey No. 1958, 6 claims, Survey No. 2019, 6 claims, and 3 unsurveyed fractional claims, and a 1/23 interest in the value of this shaft has been accredited to each of the 23 claims.

It has been proven by the experience of the other mining companies ^{for} operating in the Warren Mining District that the ore bodies when they exist as deposits in the Carboniferous ^{line} are most economically developed by vertical sinking and cross-cutting, supplemented by raises and winzes. This method of development is followed by the following companies; Copper Queen Cons. Mining Co. working about 200 claims from 3 main shafts, Lake Superior & Pittsburg Min. Co. by this method about 60 claims from one main shaft; the Bisbee West Copper Mining Co. working 24 claims from one main shaft, claims patented Survey No. 1606; the Calumet & Pittsburg Mining Co. are developing about 25 claims from one main shaft.

The Saginaw Dev. Co. are developing ^{the} ~~claims~~ ^{of} ~~in~~ Survey^s No. 1794 and 1795 by shaft on the Leland Stanford lode, The Denn-Arizona Dev. Co. are developing the claims of Survey No. 1910 by ^a main shaft on the Robert E. Lee lode. In fact, it has been the practice of every legitimate mining company operating in the Warren Mining District to prove up their ore bodies in the manner outlined above. Inasmuch as every foot obtained in depth is an approach to the level at which drifts may be run toward the edges of the group in reasonable hope of encountering ore bodies, ^{the} ~~the~~ main shaft on the June Bird lode must justly be considered as tending to develop the entire group:

The ore bodies in each of the claims of this group are found in large deposits and not in veins or ledges, and it is the ^a ~~same~~ nature of claim as the blanket or horizontal vein, and the apex of the lode is coextensive with the distance between the side lines of the location and every part or point of such ~~an~~ apex ~~is~~ within the limits of the claim, is as much the middle of the vein, within the intent and meaning of Sec. 2320 R.S., as any other part.

LITTLE MARY..

No.1	Discovery open cut 4x10x14 ft brs from Cor.No.1 S. 33° 12' W. 360 ft., N	Value	\$100.00
No.2	Shaft 4x6x10 ft brs from same point N. 83° 3' W. 190 ft	Value	100.00
No.3	Open Cut 4x10x8 ft at mouth of tunnel and tunnel 4x7x10 ft course N. 38° E. center of mouth of open cut brs from Cor.No.4, S. 25° 3' E. 106 ft.	Value	150.00
No.4	Shaft 4x4x8 ft brs from same point S. 25° 3' E. 110 ft.,	Value	25.00
	An undivided 1/23 interest in the value of the main shaft on the June Bird lode of this survey accredited to this ^{claim} survey , Value		<u>200.00</u>

\$575.00
575.00

LITTLE ELSIE.

No. 1	Discovery open cut 5x20x10 ft shaft 5x5x4 ft brs from Cor.No.3 S. 18° 8' E. 614 ft., Value	\$120.
No. 2	Open Cut 5x7x19 ft. shaft 4x6x10 ft brs from same point S. 14° 43' E. 460 ft., Value	200.
	An undivided 1/23 interest in the value of the main shaft on June Bird lode of this survey accredited to this claim,	<u>200.</u>
	Total,	\$520.00

OCATEA.

No. 1	Discovery open cut 6x15x18 ft ^{8' shaft} shaft 6x6x2 ft brs from Cor.No.2 N. 38° E. 268 ft., Value	\$100.00
No. 2	Open Cut 6x9x10 ft at mouth of tunnel and tunnel 4x6x30 ft course N 40° E center of mouth of open cut brs from same point ^{Cor No 2} N. 36° E. 168 ft., Value	\$350.00
No. 3	Open Cut 4x20x12 ft brs from same point N. 21° E 154 ft Value	100.00
No. 4	Open cut 6x12x10 ft brs from same point N. 30° E. 126 ft Value	50.00
	An undivided 1/23 interest in the value of the main shaft on June Bird lode of this survey accredited to this claim,	<u>200.00</u>
	Total,	800.00

MASCOT

No. 1	Discovery open cut 4x20x6 ft shaft ⁰ shaft 4x5x2 ft brs from Cor.No.1 S. 46° E. 300 ft., Value	120.00
No. 2	Open Cut 5x10x15 ft brs from Cor.No. ⁴ N. 41° 33' E. 290 ft., Value	100.00
No. 3	Shaft 4x6x4 ft brs from same point N. 52° 36' E. 420 ft Value	25.00
No. 4	Open Cut 4x10x23 ft brs from same point N. 72° 7' E. 560 ft., Value	100.00
No. 5	Shaft 4x6x9 ft brs from same point N. 74° 10' E. 410 ft., Value	90.00
	An undivided 1/23 int. in the value of the main shaft on June bird lode of this survey accredited to this claim	<u>200.00</u>
	Total	\$635.00

JUNE BIRD.

No.1	Discovery shaft 4x6x12 ft brs from Cor.No.3 N. 80° 18' E 238 ft., Value	\$120.00
No.2	Shaft 5x6x9 ft brs from same point S. 65° 46' E. 456 ft., Value	100.00
No.3	Shaft 4x6x10 ft brs from a point on line 2-3 of this claim 284.2 ft from Cor.No.2, N 29° 39' E. 226 ft., Value	100.00
No.4	Shaft 4x7x10 ft brs from Cor.No.1 Bisbee Queen lode of this survey S. 42° 39' W. 48 ft., Value	100.00
No.5	Shaft 4x6x10 ft brs from same point S. 15° 28' W. 5 ft Value	100.00
No.6	Shaft 6x17.7 x 62 ft well timbered, brs from Cor.No.2 Bisbee Queen lode of this survey S. 12° 3' W. 572 ft., Value	\$4600.00
	an undivided 1/23 interest in ^{the value of} this shaft is accredited to in each of the claims of this group,	200.00
		\$720.00

BISBEE QUEEN.

No.1	Discovery shaft 4x6x10 ft brs from Cor.No.1 June Bird lode of this survey N. 45° W. 250 ft., Value	\$100.00
No.2	Shaft 4x6x10 ft brs from N E C S 3° 1' W. 94 ft . Value	100.00
No.3	Shaft 4x6x10 ft brs from same point S. 3° 1' W. 118 ft., Value,	100.00
	An undivided 1/23 interest in the value of the main shaft on June Bird lode of this survey accredited to this claim, Value	<u>200.00</u>
	Total	\$500.00

Total on group \$

Franklin W. Smith

U.S. Dep. Mineral Surveyor.

Dated at Bisbee, Arizona,

J u l y 24, 1905.

Missing
Page

Affidavit of Five Hundred Dollars Improvements.

We R. A. Ziesemer and T. Field

of lawful age, being first duly sworn according to law, depose and say: That we are acquainted with the Little Elsie, June Bird, Little Mary, Mascot, Ocatea, & Bisbee Queen mining claims situate in Warren mining district, Cochise County, Arizona Territory, for which

Bisbee Queen Development Co.

has made application for survey prior to application for patent under the provisions of the Act of Congress approved May 10, 1872; and that the labor done and improvements made thereon by the applicant... and its grantors exceed five hundred dollars in value, for each location thereof and further that we are not personally interested in said mine.

R. A. Ziesemer
T. Field

TERRITORY OF ARIZONA,
COUNTY OF Cochise } ss:

Sworn to and subscribed before me this 20th day

[SEAL.]

of July, 1900 Carroll Smith

(4-691.)

Certificate of U. S. Surveyor General

AS TO

EXPENDITURES REPORTED AFTER RETURN OF SURVEY OF MINING CLAIM.

I, U. S. Surveyor General for the district of Arizona.
do hereby certify that Five Hundred Dollars' worth of labor has been expended or
improvements made by claimant or its grantors, ^{or for each of} upon the mining claims of
Bisbee Queen Development Co.

Little Elsie, June Bird, Little Mary, Mascot, Ocatea
known as the and Bisbee Queen.
situate in Warren mining district,
Cochise County, Arizona.
in Section _____, Township No. _____, Range No. _____:

that said improvements consist of On the Little Mary, 2 shafts, 2 cuts,
1 tunnel, total value, \$375.00 credited \$200. On the Little Elsie
2 cuts, total value \$320.00 credited \$200. On the Ocatea, 4 cuts,
1 tunnel, total value, \$600.00, credited \$200. On the Mascot,
3 cuts, 2 shafts, total value \$435.00, credited \$200. On the June
Bird, 5 shafts and 1/23 interest in shaft No. 6 total value \$720.
On the Bisbee Queen, 3 shafts, total value, \$300.00 credited \$200.

The credit of \$200 allowed to each of the above claims is an
1/23 interest in shaft No. 6 on the June Bird, which is to be the
main working shaft and is properly credited as an improvement
for the development of all the claims in the group.

_____, and that no portion of said labor or improvements has been
included in the estimate of expenditures upon any other claim. A copy of the report of
Franklin W. Smith, U. S. Deputy Mineral Surveyor, dated
July 24, 1905., 18 _____, is hereto attached.

U. S. Surveyor General for Arizona.

Office of U. S. Surveyor General,
Phoenix, Arizona.

July 28 1905., 18 _____

Affidavit of Five Hundred Dollars Improvements.

We, J. A. Sherwood, and J. H. W. Haywood.

of lawful age, being first duly sworn according to law, depose and say: That we are acquainted with the Puzzle mining claim, situate in Warren Mining district, Cochise County, Arizona Territory, for which E. E. Dennis

has made application for survey prior to application for patent under the provisions of the act of Congress, approved May 10, 1872; and that the labor done and improvements made thereon by the applicant and his grantors exceed Five Hundred Dollars in value, and further that we are not personally interested in said mine.

J. A. Sherwood
J. H. W. Haywood

TERRITORY OF ARIZONA, }
County of Cochise } ss:

Sworn to and subscribed before me, this 24th day of April, 1908

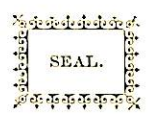

E. M. Reynolds

Notary Public in and for the County of Cochise, Territory of Arizona. My Commission expires Oct. 20th, 1909

LARCAE

mag