

**M
S
-**

0

2

0

2

7

MAR 20 1905 1

Entered by order
4/16/05

(4-683.)

Mineral Survey No. 2027

Lot No. —

Gila Land District.

FIELD NOTES

OF THE SURVEY OF THE MINING CLAIM OF

J. M. Franklin et al

KNOWN AS THE

Golden Gate Lode

Catagonia Mining District,

Santa Cruz County, Arizona

Section — Township 23 S., Range 16 E. (unsurveyed)

Surveyed under instructions dated February 23 1905

by Philip Conzen,
U. S. Deputy Mineral Surveyor.

Claim located (see location notice) 1

Survey commenced March 6th, 1905

Survey completed March 6th, 1905

6-160

Area O.K.
Sedge line O.K.
The line.

P.O. address of claimants:-
Tucson, Ariz

April 5, report as per report on file with
the office.

Golden Gate Lode
Survey No 2027

Beginning at Cor. No 1
A limestone boulder in place ^{5ft x 2ft x 2ft above surface} marked
with a (X) cross for corner point
and 1-2027, with a mound of
stone alongside, whence

Old location corner, bears S78°15'W
43.5 ft dist., which is a mound
of stone 2 1/2 ft base, 2 ft high

Cor. No 6, E. & Center
Plot No 24, W. & Center
course - 143.5 ft

A juniper 16 ins. diam. blazed
and scribed 1-2027 B.T. bears
N46 3/4° W - 49 ft.

An oak 12 ins. diam. blazed and
scribed 1-2027 B.T. bears N49°30'W
11.4 ft.

N. S. Mineral Monument No 3
bears S51°7'W 2209.5 ft
Thence N41°37'W
Va. 12°15'E.

100 Gatch, course S. E.

422 To point from which Side line
mon., which is a mound of stone
2 1/2 ft base, 2 ft high, bears
S38°23'W 93 ft.

1021.7 To Cor. No 2

A Limestone boulder in place ^{26 x 10 x 12 ins. above surface} marked
with a (X) cross for corner point
and 2-2027, with a mound of
stone alongside, whence

Old location corner, bears S41°15'W
59.5 ft, which is a mound of
stone 2 1/2 ft. base, 2 1/2 ft high

An oak 14 ins. diam. blazed and
scribed 2-2027 B.T. bears N2°15'W
34.3 ft

An oak 8 ins. diam. blazed and
scribed 2-2027 B.T. bears S79°15'W
17.8 ft

Thence N41°15'E
Va. 12°15'E.

300 To Cor. No 3

Identical with North end center

of the location, which is a mound
of stone 2 $\frac{1}{2}$ ft base, 2 $\frac{1}{2}$ ft high
A limestone boulder in place 12 x 8 x 11
ins. above surface, marked with
a (X) cross for corner point and
3-2027, with a mound of stone
alongside, whence

An oak 24 ins. diam., blazed and
scribed 3-2027 B.T., bears S 71° 15' W
42.2 ft

An oak 8 ins. diam., blazed and scribed
3-2027 B.T., bears N 33° E 24.8 ft.

Thence N 78° 15' E

N 12° 15' E

250 To Cor. 404

A limestone 24 x 8 x 8 ins., set 16 ins.
in the ground, marked with (X)
cross for corner point and 4-2027
with a mound of stone alongside,
whence

An oak, 10 ins. diam., blazed and
scribed 4-2027 B.T., bears N 38° W 25 ft

An oak, 7 ins. diam., blazed and scribed
4-2027 B.T., bears N 9° E - 20.2 ft.

Old location corner, which is a
mound of stone 2 $\frac{1}{2}$ ft. base, 2 $\frac{1}{2}$ ft
high, bears N 37° 30' W - 164 ft.

Thence S 41° 27' E.

N 12° 15' E

384 To point from which Tide line
Mon., which is a mound of stone
2 $\frac{1}{2}$ ft base, 2 $\frac{1}{2}$ ft high, bears
N 45° 33' E 105 ft.

1227.6 To Cor. 405

A limestone 24 x 10 x 6 ins., set 16 ins.
in the ground, marked with (X)
cross for corner point and 5-2027
with a mound of stone alongside,
whence

An oak 6 ins. diam., ^{blazed and scribed 5-2027 B.T.} bears N 9° 30' W
6 ft.

An oak, 4 ins. diam., blazed and scrubbed
5-2027 B.T.

Old location cor., which is a mound
of stone 2 1/2 ft. base, 2 1/2 ft. high
bears S 45° E - 31 ft.

Thence S 78° 15' W
To 12° 15' E

289 To point, from which S. end center
now, which is a mound of stone
2 ft. base, 1 1/2 ft. high, bears
S 39° 50' E 5 ft

490 Gulch, course S.E.

589 Cor. No. 1, the place of beginning

Area ----- 13.761 Acres ✓ 0.10

Location

This claim is located in the
Patagonia Mining District
Santa Cruz Co. Arizona, and
approximately in Sec. 23
of T. 23 S. R. 16 E. unsurveyed

Adjoining claims

This claim is bounded on
the South by the Eastern Extension
of Enterprise lode, Lot No. 114

Course of vein

The presumed course of vein
is from the North end center of claim
S 39° 50' E 1209 ft to the South
end center of claim. ✓ 0.10

Improvements

I certify that the value of the
labor and improvements upon
this claim, placed thereon by the
claimants and their grantors,
is not less than five hundred
dollars, and that said improvements
consist of:

From Cor. No 1:

Discovery Shaft No 1, 4 x 6 ft, 30 ft deep, bears $N 9^{\circ} 40' W$. 480 ft

Value \$ 500.⁰⁰

Shaft No 2, 4 x 7 ft, 21 ft. deep, bears $N 12^{\circ} 30' W$. 505 ft.

Value \$ 100.⁰⁰

Cut No 3, 8 x 70 ft, with an average depth of 20 ft, bears $N 11^{\circ} 40' W$ 380 ft (course of cut $N 60^{\circ} W$)

Value \$ 500.⁰⁰

Shaft No 4, 4 x 6 ft, 10 ft deep bears $N 5^{\circ} 45' E$, 535 ft.

Value \$ 100.⁰⁰

Shaft No 5, 5 x 5 ft, 43 ft deep, bears $N 10^{\circ} 35' W$, 440 ft.

From Cor. No 2:

Value \$ 400.⁰⁰

Incline Shaft No 6, 4 x 6 ft 45 ft deep, course $N 30^{\circ} E$, bears $S 69^{\circ} 45' E$ 288 ft.

From Cor. No 1:

Value \$ 300.⁰⁰

Shaft No 7, 4 x 6 ft, 10 ft deep, bears $N 51^{\circ} 15' E$ - 263 ft.

Value \$ 100.⁰⁰

Shaft No 8, 4 x 6 ft, 10 ft deep, bears $N 60^{\circ} 45' E$, 275 ft.

Value \$ 100.⁰⁰

From S. Center point:

Shaft No 9, 6 x 20 ft, 10 ft deep bears $N 39^{\circ} 50' W$, 7 ft.

Value \$ 150.⁰⁰

Improvements made by other parties: -

From Cor. No 2: - Shaft 4 x 6 ft, 16 ft deep, sunk by Fryer bears $S 15^{\circ} W$ 158 ft.

From Cor. No 1: - Shaft 4 x 6 ft, 10 ft deep, sunk by Bush bears $N 7^{\circ} W$, 390 ft.

Instrument

This survey was made with a Young and Sons light mountain transit with a Smith's Solar attachment. The courses were deflected from the lines of the Eastern Extension of the Enterprise Lot 2044 and checked by direct solar observations. The distances were measured with 50 ft and 100 ft steel tapes.

Philip Conzger
U. S. Deputy Mineral Surveyor.

The discrepancy between the line of this claim and that of the adjoining surveyed Eastern Extension Enterprise claim, is due to error in the old survey

FINAL OATHS FOR SURVEYS.

LIST OF NAMES.

A list of the names of the individuals employed by Philip Coutzen
 United States Deputy Mineral Surveyor, to assist in running, measuring, and marking the lines
 corners and boundaries described in the foregoing field notes of the survey of the mining claim
 of S. M. Franklin et al.
 known as the Golden Gate Lode
 and showing the respective capacities in which they acted.

Henry W. Huggins, Chairman.
W. S. Kengla, Chainman.
Leon Wood, Axman.
Leon Wood, Flagman.

FINAL OATHS OF ASSISTANTS.

We, Henry W. Huggins, W. S. Kengla
 and Leon Wood, do solemnly swear that we assisted Philip
Coutzen, United States Deputy Mineral Surveyor, in marking the corners and
 surveying the boundaries of the mining claim of S. M. Franklin
et al.
 known as the Golden
Gate Lode, represented
 in the foregoing field notes as having been surveyed by said deputy mineral surveyor and under
 his direction; and that said survey has been in all respects, to the best of our knowledge and
 belief, faithfully and correctly executed, and the corner and boundary monuments established
 according to law and the instructions furnished by the United States Surveyor-General for
Arizona.

Henry W. Huggins, Chairman.
W. S. Kengla, Chainman.
Leon Wood, Axman.
Leon Wood, Flagman.

Subscribed and sworn to by the above-named persons before me
 this 10th day of March, 1905

N. G. Power

Notary Public
my commission expires
April 27th 1908

(4-686.)

FINAL OATH OF U. S. DEPUTY MINERAL SURVEYOR

I, Philip Couzner, U. S. Deputy Mineral Surveyor, do solemnly swear that, in pursuance of instructions received from the United States Surveyor General for Arizona, dated February 23rd 1905, I have, in strict conformity to the laws of the United States, the official regulations and instructions thereunder, and the instructions of said Surveyor General, faithfully and correctly executed the survey of the Mining Claim of S. M. Franklin et al., known as the Golden Gate, situate in Patagonia Mining District, Santa Cruz County, Arizona, in Section _____, Township No. 23 S, Range No. 16 E (unsurveyed) and designated as Survey No. 2027, as represented in the foregoing field notes, which accurately show the boundaries of said mining claim as distinctly marked by monuments on the ground, and described in the attached copy of the location certificate, which was received by me from the Surveyor General with said instructions, and that all the corners of said survey have been established and perpetuated in strict accordance with the law, official regulations and instructions thereunder; and I do further solemnly swear that the foregoing are the true and original field notes of said survey and my report therein, and that the labor expended and improvements made upon said mining claim by claimant or their grantors are as therein fully stated, and that the character, extent, location and itemized value thereof are specified therein with particularity and full detail, and that no portion of said labor or improvements so credited to this claim has been included in the estimate of expenditures upon any other claim.

Philip Couzner
U. S. Deputy Mineral Surveyor.

Subscribed and sworn to by the said Philip Couzner,
U. S. Deputy Mineral Surveyor, before me _____
this 10th
day of March 1905.

W. G. Power
Notary Public
my commission expires
April 27th 1908

Affidavit of Five Hundred Dollars Improvements.

We, W. S. Keugla and Leon Wood

of lawful age, being first duly sworn according to law, depose and say: That we are acquainted with the

Golden Gulch mining claim, situate in Patagonia

mining district, Santa Cruz County, Arizona Territory, for which J. M.

Franklin et al

has made application for survey prior to application for patent under the provisions of the Act of Congress

approved May 10, 1872; and that the labor done and improvements made thereon by the applicant and

them grantors exceed five hundred dollars in value, and further that we are not personally interested

in said mine.

W S Keugla
Leon Wood

TERRITORY OF ARIZONA,

COUNTY OF Pima } ss:

Sworn to and subscribed before me this 10th day

[SEAL.]

of March, 1905

W. G. Power, Notary Public
my commission expires
April 27-1908

AMENDED NOTICE OF LOCATION.

10

TO ALL WHOM IT MAY CONCERN:-

WHEREAS, heretofore and on the first day of January, 1899, William H. Goode, Mrs Francis H. Parke and A.S. Henderson, did enter upon and locate the Golden Gate Mining Claim, in Harshaw Mining District, Santa Cruz County, Arizona Territory; and,

WHEREAS, they did, upon making said location, erect monuments of stone on the ground so that the boundaries could be readily traced, to-wit: nine monuments in all, as follows: one in the center of said claim at the discovery shaft; thereof upon which the notice of location was posted; one at the center of each end of said claim; one at each corner of said claim, and one at the center of each side line of said claim; and,

WHEREAS, the notice of location of said claim was, on the first day of April, 1899, duly recorded in the office of the County Recorder of said Santa Cruz County, in Book 1 of Mining Locations, at pages 16 and 17 thereof, reference to which said record is hereby made; and,

WHEREAS, the courses as set forth in said notice of location and in the record thereof, are at variance with the monuments so actually erected on the ground, and are not the true and correct courses of said claim as actually located, monumented and marked on the ground; and

WHEREAS, said original locators did on or about January 17, 1905, convey an undivided one fourth interest in said claim to W.P. Savage and Selim M. Franklin; and

WHEREAS, all of said co-owners desire to make and file an amended notice of location of said claim, which shall correctly set forth the courses of said claim and said lode deposit, and the courses from monument^{As monument}, in accordance with the monuments erected on the ground when said claim was located in 1899, as aforesaid, as well as correct any other inaccuracies in said original notice of location:

NOW THEREFORE, we, the undersigned, William H. Goode, Mrs Francis H. Parke, A. S. Henderson, W. P. Savage and Selim M. Franklin, owners of said Golden Gate Mining Claim, do hereby certify and declare:

1. That the name of this claim is the Golden Gate mining claim.
2. That the names of the original locators thereof are William H. Goode, Mrs. Francis H. Parke and A. S. Henderson; that said original locators together with W. P. Savage and Selim M. Franklin are now the owners of said mining claim.
3. That the date of the original location of said mining claim was January 1st, 1899; and that the date of this Amended notice of Location is February 15th 1905.
4. That the length of this claim is fifteen hundred feet; and the width thereof is six hundred feet; that the distance from the point of discovery to the northerly end of the claim is seven hundred and fifty feet; and that the distance from the point of discovery to the southerly end of said claim is seven hundred and fifty feet.
5. That the general course of the claim is *north westerly and south easterly*
6. That said claim is situated and located in the Harshaw Mining District, in Santa Cruz County, Arizona Territory, about 3000 feet *north easterly* from Mineral Monument No. III and about $\frac{1}{2}$ mile *north easterly* from the works on the Enterprise Mine Patented.
7. That the surface boundaries of said claim are marked upon the ground by monuments of stone, which were erected by said locators in making their location thereof in January, 1899, which said monuments are still on the ground and still mark the surface boundaries thereof, as follows, to-wit:

Beginning at a monument of stones at a point *southeastly*
 750 feet from the discovery shaft at which this notice is posted,
 said monument of stones being in the center of the *southerly*
 end line of said claim; thence *north easterly* 300 feet
 to a monument of stones being the *south easterly* corner of said
 claim; thence *north westerly* 750 feet to a monument of stones
 at the center of the *easterly* side line of said
 claim; thence *north westerly* 750 feet to a monument of
 stones being the *north east* corner of said claim; thence
South westerly 300 feet to a monument of stones being the center of the
northerly end of said claim; thence *South westerly* 300
 feet to a monument of stones being at the *North west* corner
 of said claim; thence *South easterly* 750 feet to a mon-
 ument of stones at the center of the *Westerly* sideline of
 said claim; thence *south easterly* 750 feet to a monument of
 stones being the *south westerly* corner of said claim;
 thence *north easterly* 300 feet to the place of beginning.

All done under the provisions of the Acts of the Congress
 of the United States and of the Revised Statutes of Arizona, (1901).
 And without waiving or intending to waive any rights whatsoever,
 under said original notice of location aforesaid.

Dated and posted on the ground this *15th* day of
 February, 1905.

Mrs Francis A. Parke 1/4

William H. Goode 1/4

A. S. Henderson 1/4

W. T. Savage 1/8

Selim M. Franklin 1/8

Territory of Arizona,)
:
County of Santa Cruz.) ss.

I, Phil Herold, County Recorder in and for the County and Territory aforesaid, do hereby certify that I have compared the foregoing copy with the original amended notice of location of the Golden Gate mining claim, situate in Harshaw Mining District, Santa Cruz County, Arizona, filed and recorded in my office on the 17th day of February, 1905, in Book 5 of Mining Locations at page _____ et seq; and that the same is a full, true and correct copy of such original and of the whole thereof.

Witness my hand and seal of office this 17th day of February, A. D. 1905.

Handwritten signature of Phil Herold over a horizontal line, with the printed text 'County Recorder.' below it.

Certified Copy
of
Amended Notice of
Location of the
Golden Gate Mine

4-687.

SURVEYOR-GENERAL'S CERTIFICATE OF APPROVAL OF FIELD NOTES AND SURVEY OF MINING CLAIM.

Department of the Interior,

Office of U. S. Surveyor-General,

Phoenix, Arizona.

May 4, 1905

I, U. S. Surveyor-General for the district of Arizona.

do hereby certify that the foregoing and hereto attached Field Notes and Return of the Survey of the Mining Claim of S. M. Franklin et al.

known as the Golden Gate Lode.

situate in Patagonia, Mining District, Santa Cruz, County, Arizona.

in Section, Township No. 23 S., Range No. 16 E. unsurveyed, designated as Survey No. 2027

executed by Philip Contzen, U. S. Deputy Mineral Surveyor, March 6th 1905, 190, under my instructions dated

Feb. 23, 1905, 190, have been critically examined and the necessary corrections and explanations made, and the said Field Notes and Return, and the Survey they describe,

are hereby approved. A true copy of the copy of the location certificate filed by the applicant. for survey is included in the field notes.

Handwritten signature of Frank J. Ingalls

U. S. Surveyor-General for Arizona.

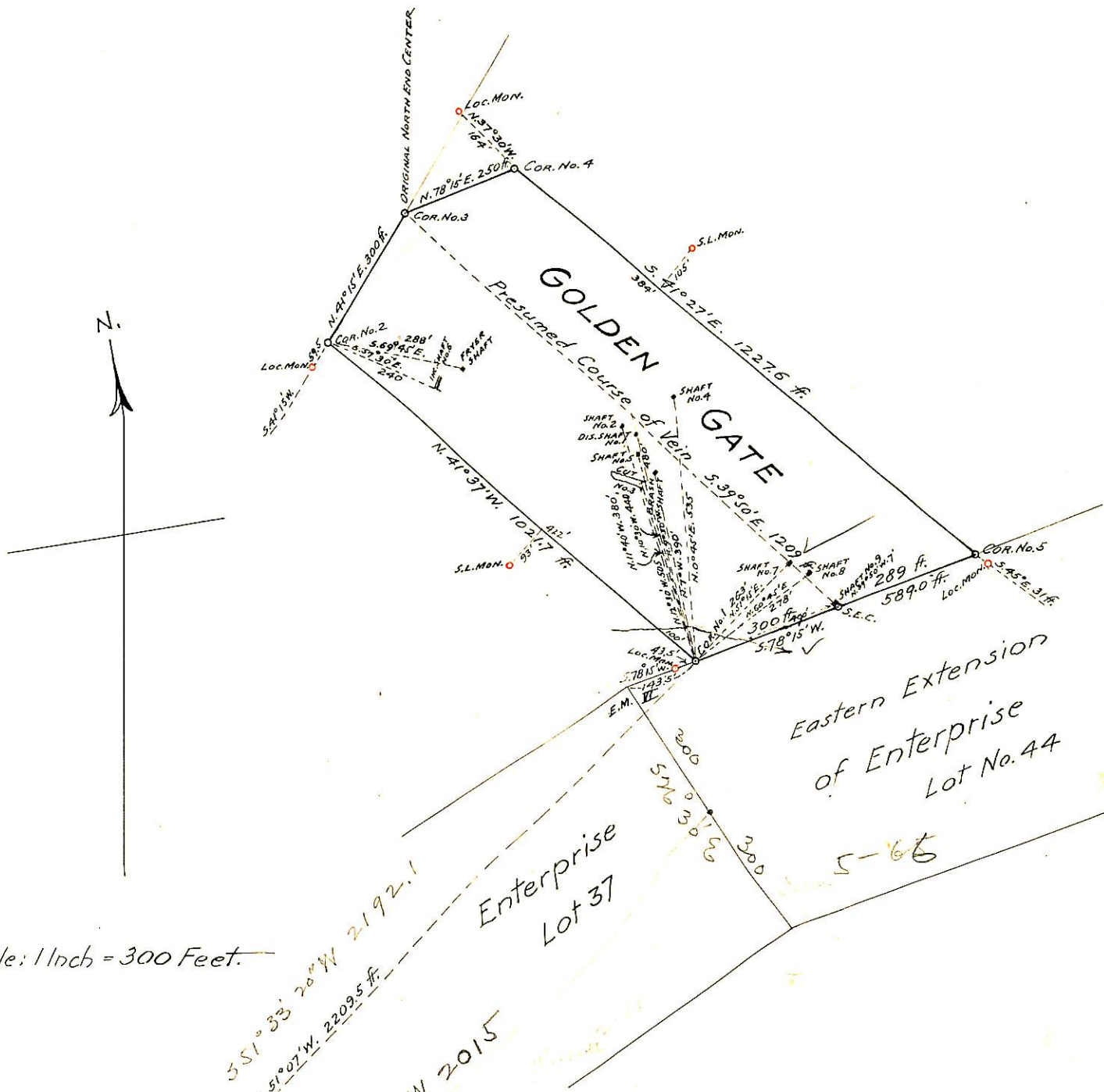

Scale: 1 Inch = 300 Feet.

SURVEY No. 2027
 GILA LAND DISTRICT
 Surveyed March 6, 1905-
 by PHILIP CONTZEN,
 U.S. Dep. Min. Surveyor.