

MS

0

2

0

3

1

APR 12 1905

*As found by Quid
4/26/05 -*

(4-683.)

Mineral Survey No. 2031

Lot No. _____

Gila Land District.

FIELD NOTES

OF THE SURVEY OF THE MINING CLAIM OF

San Hankins

KNOWN AS THE

Gulsh

Situated in Warren Mining District,

Cochise County, Arizona

Section approx, Township 23 S, Range 20 E G. & B. M. unincorporated

Surveyed under instructions dated July 28th, 1905

by Franklin W. Smith
U. S. Deputy Mineral Surveyor.

Claim located See Aug 17 - 1901 location notice, 1

Survey commenced March 3rd, 1905

Survey completed March 4th, 1905

6-160

Post-Office address of claimant
Bisbee Cochise County Arizona

*Tie OK
areas OK
ledge OK
H*

Feet

Beginning at Cor.No.1, the NW cor identical with location, a pine post 4 ft long 4 ins. sq set 1 ft in the ground in a mound of ~~stones~~ ^{stones} and scribed 1-2031 G.L. whence a pine post of same dimensions and scribed W.C.1-2031 brs N. 74° 30' E. 25 ft., and a second pine post of same dimensions and scribing brs. S. 74° 30' W. 25 ft and U S M M No. 4 Warren Mining District brs. N. 46° 26' W. 3231.6 ft.,

Thence N. 74° 30' 50" E.

306.4 to Cor.No.2 the NE cor identical with location, with Cor No. 4 Virginia lode, Survey No. 1347, and on line 1-4 Ormond lode, Survey No. 1398 a pine post 4 ft long 4 ins sq set 1 ft in the ground in a mound of stones and scribed 2-2031, G L, whence a pine post of same dimensions and scribed W. C. 2-2031 brs N. 32° 06' W. 25 ft and a second pine post of same dimensions and scribing brs. S. 32° 06' E. 25 ft.

Thence S. 32° 06' E.

77.7 along line 1-4 Ormond lode, Survey No.1398 to the original location for the E.N.C.

82.7 same bearing to the intersection of line 1-2 Baton Rouge lode, Survey No. 1398 with line 1-4 Ormond lode Survey No.1398, being cor. No.3, the SE cor, identical with location, a pine post 4 ft long 4 ins. sq set 1 ft in the ground in a mound of stones and scribed 3-2031 B L., whence a pine post of same dimensions and scribed W. C 3-2031 brs N. 32° 06' W. 25 ft and a second pine post of same dimensions and scribing brs. S. 32° 06' E. 25 ft.

Thence S. 86° 45' W.

323.6 along line 2-1 Baton Rouge lode, Survey No.1398, to Cor. No.4 the SW. cor. identical with location and with Cor. No.5 Virginia lode, Survey No.1347, a pine post 4 ft long 4 ins. sq. set 1 ft in the ground in a mound of stones and scribed 4-2031 G L., whence a pine post of same dimensions and scribed W.C.4-2031 brs S.

Feet

86° 45' W. 25 ft and a second pine post of same dimensions and scribing brs. N. 86° 45' E. 25 ft., and cor No. 3 of this survey identical with Cor. No. 3 Virginia lode Survey No. 1347 brs. N. 72° 40' E. 297.7 ft.,

Note. From cor No. 4 a traverse was run as follows: N. 03° 50' 30" E. 328.5 ft. to a point, thence N. 14° 08' 30" E. 495.7 ft., to cor. No. 1 the N. cor of Ione lode, Survey No. 1883. The mineral monument tie of this survey agrees with the Mineral Monument tie of Ione lode, Survey No. 1883 and not with the adjoining approved surveys which are in error.

Thence N. 32° 06' W.

5.0. to original location for W end center
10.0 same bearing to Cor. No. 1 the place of beginning.

Ledge.

The presumed course of the vein on this claim is from the "76" location N. 86° 45' E. 328.6 ft.,

AREA.

Total area Gulsh lode,	0.306 acres
Less area in conflict with Virginia lode, Survey No. 1347,	<u>0.033</u>
Net area of Gulsh lode,	0.273

IMPROVEMENTS.

I certify that the value of the labor and improvements on this claim placed thereon by the claimant or his grantors is not less than \$500 and that said improvements consist of:

No. 1	Discovery shaft 6x8x12 ft. brs. from Cor. No. 4 N 72° 43' E. 115 ft value	\$150.00
No. 2	Shaft 4x6x12 ft brs from Cor. No. 2 S. 47° 37' W. 99 ft., Value	120.00
No. 3	Open cut 4x6x15 ft. tunnel 4x6x18.5 course N.W brs. from same point S. 59° 54' W. 111. Value	250.00
No. 4	Shaft 6 x 8 x 8.5 and 4x6x7 ft., brs. from same point S. 54° 38' W. 129.0 ft Value	<u>175.00</u>
	Total improvements	\$695.00

LOCATION.

This claim is located about 1500 ft. in a Westerly direction from the working shaft of the Junction Development Company on unsurveyed lands in Warren Mining District, Cochise County, Territory of Arizona, approximately in Tp 23 S-R 24 E-G & S-R B & H on unsurveyed lands.

ADJOINING CLAIMS.

- North Virginia lode, Survey No. 1347, See ex Queen Con Min. Co. owner.
- East Ormond lode, Survey No. 1398, Belmont & Pittsburg Min Co., owner
- South Baton Rouge lode, Survey No. 1398 state owner

INSTRUMENT.

This survey was made with a Leitz mountain and mining transit. The courses were deflected from the true meridian as determined by solar observation, checked by an observation on Polaris. The distances were measured with a 100 ft steel tape.

Magnetic Variation 12° 30' E.

Franklin W. Smith

U.S. Deputy District Surveyor

Dated at Bisbee, Arizona,

March 8th, 1905.

Note

Any discrepancies between the courses and distances of this survey and those of the adjoining approved surveys are to be given in the latter.

FINAL OATHS FOR SURVEYS.

LIST OF NAMES.

A list of the names of the individuals employed by Franklin W. Smith
 United States Deputy Mineral Surveyor, to assist in running, measuring, and marking the lines
 corners and boundaries described in the foregoing field notes of the survey of the mining claim
 of Lay Hawkins
 known as the Gulch
 and showing the respective capacities in which they acted.

Peter Chiado, Chairman.
A. W. Armstrong, Chairman.
 _____, Axman.
 _____, Flagman.

FINAL OATHS OF ASSISTANTS.

We, Peter Chiado
 and A. W. Armstrong do solemnly swear that we assisted Franklin W. Smith
W. Smith, United States Deputy Mineral Surveyor, in marking the corners and
 surveying the boundaries of the mining claim of
Lay Hawkins
 _____, known as the
Gulch, represented
 in the foregoing field notes as having been surveyed by said deputy mineral surveyor and under
 his direction; and that said survey has been in all respects, to the best of our knowledge and
 belief, faithfully and correctly executed, and the corner and boundary monuments established
 according to law and the instructions furnished by the United States Surveyor-General for
Arizona.

Peter Chiado, Chairman.
 _____, Chairman.
A. W. Armstrong, Axman.
 _____, Flagman.

Subscribed and sworn to by the above-named persons before me
 this 9th day of March, 1903

Conrad Smith

NOTARY PUBLIC
 for the County of Coconino, Territory of Arizona.
 My Commission Expires March 21, 1903.

(4-686.)

FINAL OATH OF U. S. DEPUTY MINERAL SURVEYOR

I, Franklin W. Smith, U. S. Deputy Mineral Surveyor, do solemnly swear that, in pursuance of instructions received from the United States Surveyor General for Arizona, dated Feb 2nd 1903, I have, in strict conformity to the laws of the United States, the official regulations and instructions thereunder, and the instructions of said Surveyor General, faithfully and correctly executed the survey of the Mining Claim of Han Hankins, known as the Gulsh, situate in Warren Mining District, Cochise County, Arizona, in Section approx, Township No. 23 S, Range No. 24 E 40 S R B & M and designated as Survey No. 2031, as represented in the foregoing field notes, which accurately show the boundaries of said mining claim as distinctly marked by monuments on the ground, and described in the attached copy of the location certificate, which was received by me from the Surveyor General with said instructions, and that all the corners of said survey have been established and perpetuated in strict accordance with the law, official regulations and instructions thereunder; and I do further solemnly swear that the foregoing are the true and original field notes of said survey and my report therein, and that the labor expended and improvements made upon said mining claim by claimant or his grantors are as therein fully stated, and that the character, extent, location and itemized value thereof are specified therein with particularity and full detail, and that no portion of said labor or improvements so credited to this claim has been included in the estimate of expenditures upon any other claim.

Franklin W. Smith
U. S. Deputy Mineral Surveyor.

Subscribed and sworn to by the said Franklin W. Smith
U. S. Deputy Mineral Surveyor, before me _____
_____ this 9th
day of March, 1903.

Carroll Smith

NOTARY PUBLIC
for the County of Cochise, Territory of Arizona,
My Commission Expires March 21, 1903.

Affidavit of Five Hundred Dollars Improvements.

We, Peter Chiado, and E. A. Armstrong

of lawful age, being first duly sworn according to law, depose and say: That we are acquainted with the Gulsh mining claim, situate in Hansen Mining district, Cochise County, Arizona Territory, for which Sam Hopkins

has made application for survey prior to application for patent under the provisions of the Act of Congress, approved May 10, 1872; and that the labor done and improvements made thereon by the applicant and his grantors exceed Five Hundred Dollars in value, and further that we are not personally interested in said mine.

x Peter Chiado
E. A. Armstrong

TERRITORY OF ARIZONA,
County of Cochise } ss:

Sworn to and subscribed before me, this 9th

day of March, 1905



Corra E. Smith
NOTARY PUBLIC

in and for the County of Cochise, Territory of Arizona
My Commission Expires March 21, 1908.

Notice of Mining Location

Quartz ~~LODE~~ CLAIM

To All Whom It May Concern:

This Mining Claim, the name of which is the *Gulsh* Mining Claim, situate on lands belonging to the United States of America, and in which there are valuable mineral deposits, was entered upon and located for the purposes of exploration and purchase by *Daniel Hankins*

(Locator must insert either "a citizen of the United States," or, "who has declared his intention to become a citizen of the United States.")
the undersigned, on the *17* day of *August* 190*1*

The length of this claim is *about 300* feet,
and *I* claim *about 150* feet,
in a *Easterly* direction and *about 150*
I feet in a *Westerly* direction from
the center of the discovery shaft, at which this notice is posted, lengthwise of the claim, together
with *50* feet in width of the surface grounds, on each
side of the center of said claim. The general course of the lode deposit and premises is from the
East to the *West*

The claim is situated and located in the *Warren* Mining District, in
Cochise County, in the Territory of Arizona, about *2000 feet*
in a *Southerly* direction from *the new U.S. House of*
B. & Co. and adjoins the following patented
mining claims, on north Virginia, on south
Baterbolige, east end Armond

The surface boundaries of the claim are marked upon the ground as follows: Beginning at

at a point in a *Easterly* direction *about 150* feet from
the discovery shaft (at which this notice is posted), being in the center of the *East*
end line of said claim; thence *50* feet to a
Monument, being the *Southeast* corner of said claim; thence
300 feet to a *monument*, being at the
Southwest corner of said claim; thence *One (1) foot* feet
to a *monument being* at the center of the *West* end of said claim;
thence *One (1) foot* feet to a *monument*, being at the
Northwest corner of said claim; thence *300*
feet to a *monument* at the *northeast* corner of said claim;
thence *50* feet to the place of beginning.

All done under the provisions of Chapter Six, ⁽⁶⁾ of Title XXXII, of the Revised Statutes of
the United States, and of an Act of the General Assembly of Arizona, entitled "An Act to
Copy *Revised* *and* *Copy* the Laws of the Territory of Arizona," approved March 16, 1901.

Dated and posted on the ground this *17* day of *August* 190*1*

Witness
Jacob Pirrung
Charley Strong
Daniel Hankins

Filed and recorded at request of *Dan Hankins*, Oct. *21* A. D. 190*1*
at *9 a.m.* Book *19*, Page *394*, Record of Mines

TERRITORY OF ARIZONA, }
 County of..... } ss.

I,....., County Recorder in and for the County and Territory aforesaid, do hereby certify that the within instrument was filed for record at.....o'clock,.....M., on this.....day of.....190..., and duly recorded in Book No..... of.....Records of.....County, Arizona, at pages.....

WITNESS my hand and official seal the day and year first above written.

.....
 County Recorder.

Notice of Location

LODE CLAIM

Dated..... 190.....

Filed and Recorded at request of

..... A. D. 190.....

at..... M.

Book

Pages

..... County Recorder.

By Deputy Recorder.

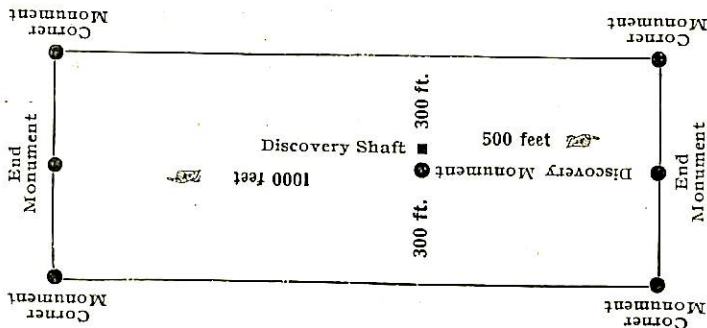

This diagram is to give locator a general idea of plan of location under the new law. The Discovery Shaft can be in the center of claim or any distance from either end desired. In the diagram it is placed 500 feet from one end and 1000 feet from the other. Commence description of claim at a center end monument, giving its distance and direction from center of Discovery Shaft; thence bound the claim in either direction. In description be careful to state locality of claim with reference to some natural object, or permanent monument, as will identify the claim.

Territory of Arizona, (
County of Cochise. {ss.
(

I, Frank Hare, County recorder in and for said County, hereby certify that I have compared the foregoing copy with the original Location Notice of the Kulsh Mining Claim, filed and recorded in my office on the 21 day of October 1901, in Book 19 at page 394, Record of Mines, and that the same is a full, true and correct copy of such original and of the whole thereof.

Witness my hand and seal of office this 17th day of February, 1905.

Frank Hare
County Recorder.

4-687.

SURVEYOR-GENERAL'S CERTIFICATE OF APPROVAL OF FIELD
NOTES AND SURVEY OF MINING CLAIM.

Department of the Interior,

Office of U. S. Surveyor-General,

Phoenix, Arizona.

June 7th, 1905

I, U. S. Surveyor-General for.....the district of Arizona.....

do hereby certify that the foregoing and hereto attached Field Notes and Return of the Survey of the
Mining Claim of..... Dan Hankins,

....., known as the

Gulsh

situate in..... Warren..... Mining District,

..... Cochise..... County, Arizona.

in Section approx....., Township No. 23 S....., Range No. 24 E. unsurveyed.

....., designated as Survey No. 2031.

executed by..... Franklin W. Smith,....., U. S. Deputy Mineral

Surveyor,..... March 3rd to 4th 1905....., 190....., under my instructions dated

..... Feby. 28th 1905....., 190....., have been critically examined and the necessary cor-

rections and explanations made, and the said Field Notes and Return, and the Survey they describe,

are hereby approved. A true copy of the copy of the location certificate filed by the applicant.. for

survey is included in the field notes.

Frank A. Ingalls

U. S. Surveyor-General for..... Arizona.

Survey No 2031

GULSH LODGE

40' = 1-in.

11

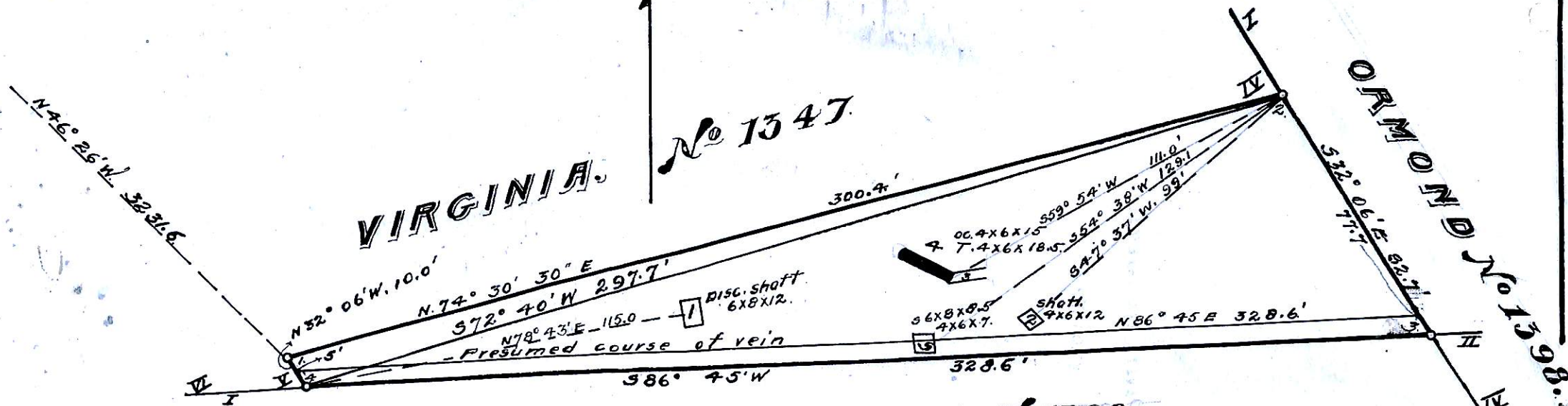

BATON ROUGE No 1398.