

**M
S
.**

0

2

0

3

9

*Copy sent by same
4/20/05*

(4-683.)

Mineral Survey No. 2039

Lot No.

Gila

Land District.

FIELD NOTES

OF THE SURVEY OF THE MINING CLAIM OF

Patriek Power

KNOWN AS THE

Tramore & Dunhill

Turguise

Mining District,

Cochise County, Arizona

Section , Township 19 S, Range 25 E unsurveyed

Surveyed under instructions dated Mar 1, 1905

by John A. Rockwell
U. S. Deputy Mineral Surveyor.

Claim located See Notices, 1

Survey commenced Mar 9th, 1905

Survey completed Mar 11th, 1905.

o 6-160

Address of Claimant's Attorney

Thomas Flannigan

Tombstone

Ariz.

*Ties ok
Areas ok
Ledgers ok
H*

SURVEY NO. 2039.

TRAMORE LODGE.

Beginning at Cor No. one, the S.E. Cor of the claim, a pine post 4 ins square, 4 ft. long, set 1 ft in ground to bed rock, in a mound of stone, scribed SEC-T 1-2039.

Thence:

1)-U. S. M. M. No. 1 of Turquoise District bears

S 15° 19' 30" W, 1372.8 ft.

2)- Location Cor. a stone monument bears N 75° 31' E 2.8 ft.

3)- A cross (X) and BR 1-2039 chiseled on a quartzite rock 12 X 9 X 4 ins. bears S 11° 55' W 35.8 ft.

4)- A cross (X) and BR 1-2039 chiseled on a quartzite rock 18 X 12 X 4 ins. bears S 34° 30' E 48.0 ft.

Thence N 19° 39' W; Va. 12° 35' E.

1500.0 To Cor. No. 2, a pine post 4 ins. square, 4 ft. long, set 8 ins. in the ground to bed rock in a mound of stone, scribed NEC-T 2-2039, Thence:

1) Location Cor., a stone monument bears N 8° 10' E 155 ft.

2)- A cross (X) and BR 2-2039 chiseled on a granite reef bears S 40° 04' E, 42.2 ft.

3)- A cross (X) and BR 2-2039 chiseled on a granite reef bears N 38° 45' E 4.9 ft.

Thence S 75° 31' W. Va 12° 35' E.

301.35 North Center End, a pine post 4 ins. square, 4 ft. long, set 6 ins. in the ground to bed rock, in a mound of stone scribed NCE-T 2039. Thence Location Center End bears N 19° 39' W 220.5 ft.

602.7 To Cor. No. 3 a pine post 4 ins square, 4 ft. long set 14 ins in the ground to bed rock, in a mound of stone, scribed NWC-T 3-2039.

Thence:

THE DUNHILL LODE.

Beginning at Cor. No. 1, the SE Cor. of location, a pine post, 4 ins. square, 4 ft. long, set 4 ins in ground to bed rock in a mound of stone, scribed SEC-D 1-2039.

Thence:

- 1)-Cor. of location a stone monument bears S 22° E 21.5 ft.
- 2) U. S. M. M. No. 1 of Turquoise district bears S 3° 45' E 2742.3 ft.
- 3)- Cor. No. 3 Tramore Lode of this survey bears S 75° 51' E 10.1 ft.

Thence N 6° 24' W, Va. 12° 30' E.

1500.0 To Cor No. 2, a pine post 4 ins. square, 4 ft. long, set one foot in ground to bed rock, in a mound of stone, scribed NEC-D 2-2039.

Thence:

- 1)-Cor. of location a stone monument bears N 39° 30' E 93 ft.
- 2)- Black Diamond Peak bears N 45° 7' about 15 miles.
- 3)-A cross and BR 2-2039 chiseled on a granite rock 14 X 12 X 10 ins. bears S 64° 30' E, 38 ft.
- 4)-A cross (X) and BR, 2-2039, chiseled on a granite rock 30 X 24 X 14 ins. bears S 22° 40' E 53.5 ft.

Thence S 75° 51' W, Va. 12° 40' E.

303.7 North Center End. Set a pine post 4 ins square 4 ft long, one foot in ground to bed rock in mound of stone, scribed NCE-D 2039.

Thence: location center end a stone

monument bears N 9° 30' W 160 ft.

547 Road, Pearce to Gleason bears NE & SW.

605.4 To Cor. No. 3, a pine post 4 ins square, 4 ft. long, set 10 ins in ground to bed rock, in mound of stone, scribed NVC-D 3-2039.

1) Location Cor. a stone monument bears N $23^{\circ} 45' 17''$ 302.5 ft.

2) A cross (X) and BR 3-2039 chiseled on a granite rock 20 X 12 X 10 ins. bears N $31^{\circ} 15' E$ 5.5 ft.

3)- A cross (X) and BR 3-2039 chiseled on a granite rock 20 X 10 X 4 ins. bears N $85^{\circ} 33' 17''$ 38.6 ft.

Thence S $19^{\circ} 39' E$, Va. $12^{\circ} 35' E$.

1475.8 to cor. no. 4, a pine post 4 ins. square, 4 ft long set

set 12 ins in ground to bed rock in a mound of stone,

scribed SCE-T 4- 2039

whence:

1)-Location cor. a stone monument bears S $80^{\circ} 23' 17''$ 6 ft.

2)-A cross (X) and BR 4-2039 chiseled on a granite rock 12 X 10 X 3 ins bears S $40^{\circ} 47' E$ 37.8 ft.

No other near-by bearings available.

3)-East peak of Gaetjens ranch house bears S $53^{\circ} 54' 17''$

about one half mile.

Thence N $80^{\circ} 23' E$, Va. $12^{\circ} 25' E$.

304.6 To cor. No. 5, identical with location a pine post 4 ins square,

4 ft. long set 10 ins in the ground to bed rock,

in a mound of stone, scribed SCE-T 5-2039.

Thence:

1)- A cross (X) and BR 5-2039, chiseled on limestone

12 X 9 X 2 ins. bears S $49^{\circ} 05' E$, 30.2 ft.

2)-A cross (X) and BR 5-2039 chiseled on porphyry rock

12 X 2 X 2 ins. bears N $11^{\circ} 55' E$ 72.2 ft.

Thence: N $75^{\circ} 51' E$, Va. $12^{\circ} 30' E$.

301.35 To cor. No. 1 the place of beginning.

Whence:

1)- Cor of location, a stone monument bears N 21° 50' W 89ft.

2)-A cross (X) and BR, 3-2039 chiseled on a granite rock

16 X 10 X 2 ins. bears N 61° 25' W 21.9 ft.

3)-A cross (X) and BR 3-2039, chiseled on a granite rock

20 X 18 X 15 ins brs N 2° 3' W 74.7 ft.

Thence S 6° 24' E, Va. 12° 35' E.

1500.0 To Cor. No. 4, a pine post 4 ins square, 4 ft. long set

10 ins in ground to bed rock, in mound of stone, scribed

SWC-D 4-2039.

Whence:

1)-Cor. of location, a stone monument bears S 60° 15' W 12.5ft

2)-Cor. No.3 Tramore lode of this survey bears S 75° 51' W 7.4 ft.

3)- College Peak bears S 50° 04' E about 25 miles.

Thence N 75° 51' E, Va. 12° 35' E.

~~293.15~~ **293.15** North Center End Tramore.

302.7 South Center End, a pine post 4 ins. square, 4 ft. long,

set 4 ins. in the ground to bed rock, in mound of stone,

scribed SCE-D 2039.

595.3 Cor. No. 2 of Tramore Lode.

605.4 To Cor. No. 1, the place of beginning.

AREA.

Tramore Lode.....20.575 Acres.

Dunhill "20.656 "

LOCATION.

This claim is located in Tpl9 S, R 25 E, unsurveyed.

The lode lines are presumed to be parallel to the side lines and midway between them.

On the Tramore, N 19° 39' W, 976 ft. and S 19° 39' E, 524 ft. from discovery.

On the Dunhill N 6° 24' W, 990 ft. and S 6° 24' E, 510 ft. from discovery? (Discovery shaft 4 ft. East)

Adjoining claims are: on the West of the Tramore group name unknown, claimed by E. J. Jacklin et al.

On the South of Tramore, name unknown, claimed by Louis Musó et al.

EXPENDITURE OF \$500:

I hereby certify that the value of labor and improvements on this claim, placed thereon by the claimants and their grantors is not less than \$1000.00, and that said improvements consist of:

On the Tramore.

From Cor. No. 5:

- 1)- Discovery shaft the west edge of which bears N 19° 39' W 524 ft. Shaft is 6 X 4 ft. 10 ft. deep. Value.....\$100.00
- 2)-A shaft which bears N 4° 15' E 354 ft. Shaft is 10 X 4 ft. 6 ft. deep. Value.....\$80.00
- 3)-A shaft which bears N 2° 00' E 402 ft. Shaft is 8 X 4 ft. 8 ft deep. Value.....\$100.00
- 4)-An incline shaft which bears N 2° 05' W 374 ft. Shaft is 7 X 5 ft. 52 ft. deep. Value.....\$520.00
- 5)-A shaft which bears N 3° 45' W 395 ft. Shaft is 6 X 4 ft. 10 ft. deep. Value.....\$100.00
- 6)- A shaft which bears N 8° 00' W 298 ft. Shaft is 6 X 4 ft. 10 ft. deep. Value.....\$100.00
- 7) A shaft which bears N 41° 35' W 465 ft. Shaft is 6 X 4 ft. 10 ft. deep. Value.....\$100.00
- 8)-A shaft which bears N 35° 55' W 513 ft. Shaft is

Copy with size

6 X 4 ft. 10 ft. deep. Value.....\$100.00

~~9)-A shaft which bears N 10° 35' W 527 ft. Shaft is 6 X 4 ft.~~

~~10 ft. deep. Value.....\$100.00~~

9)-A shaft which bears N 15° 05' W 738 ft. Shaft is

6 X 4 ft. 10 ft. deep. Value.....\$100.00

From North Center End;

10)-A shaft which bears S 40° 15' W 141 ft. Shaft is 6 X 4 ft.

10 ft deep. Value.....\$100.00

On the Dunhill.

From South Center End.

1)-Discovery shaft which bears N 6° W 510 ft. Shaft is

6 X 4 ft. 10 ft. deep. Value.....\$100.00

2)-A shaft which bears N 31° W 513 ft. Shaft is 6 X 4 ft.

10 ft. deep. Value.....\$100.00

3)-A shaft which bears N 29° 15' W 532 ft. Shaft is 6 X 4 ft.

10 ft. deep. Value.....\$100.00

4)- A shaft which bears N 27° 30' W 639 ft. Shaft is 6 X 4 ft.

10 ft. deep. Value.....\$100.00

5)-A shaft which bears N 20° 05' W 668 ft. Shaft is 6 X 4 ft.

10 ft. deep. Value.....\$100.00

6)-A shaft which bears N 26° 30' W 555ft. Shaft is 6 X 4 ft.

10 ft. deep. Value.....\$100.00

7)-A shaft which bears N 4° 00' W 521 ft. Shaft is 6 X 5 ft.

8 ft. deep. Value.....\$80.00

From North Center End.

8)-A shaft which bears S 6° 00' E 246 ft. Shaft is 6 X 4 ft.

partly filled; at least 8 ft. deep.

Value.....\$75.00

From Cor. No.1

9)-A shaft the East edge of which bears N 6° 24' W 66 ft.

Shaft is 6 X 4 ft. 10 ft. deep.

Value.....\$100.00

INSTRUMENT.

This survey was made with a YOUNG & SONS mountain transit, No. 6855, provided with a Smith Solar Attachment.

The courses were deflected from the true meridian as determined by direct solar observations.

The distances were measured with 100 ft. and 500ft. steel tapes.

Tombstone, Ariz.

April 7, 1905.

U. S. Dep. Mineral Surveyor.

FINAL OATHS FOR SURVEYS.

LIST OF NAMES.

A list of the names of the individuals employed by John A. Rockfellow

United States Deputy Mineral Surveyor, to assist in running, measuring, and marking the lines, corners, and boundaries described in the foregoing field notes of the survey of the mining claim of.....

Patrick Power

known as the Framore & Sunhill

and showing the respective capacities in which they acted.

Fred S Pitkin, Chairman.

....., Chairman.

....., Axman.

....., Flagman.

FINAL OATHS OF ASSISTANTS.

we, Fred S Pitkin

and....., do solemnly swear that we assisted John

A. Rockfellow, United States Deputy Mineral Surveyor, in marking the corners and surveying the boundaries of the mining claim of Patrick Power

known as the Framore and Sunhill

represented in the foregoing field notes as having been surveyed by said deputy mineral surveyor and under his

direction; and that said survey has been in all respects, to the best of our knowledge and belief, faithfully and

correctly executed, and the corner and boundary monuments established according to law and the instructions

furnished by the United States Surveyor-General for Arizona

Fred S Pitkin, Chairman.

....., Chairman.

....., Axman.

....., Flagman.

Subscribed and sworn to by the above-named persons before me this 6

day of April, 1905.

John A. Rockfellow
Notary Public

FINAL OATH OF U. S. DEPUTY MINERAL SURVEYOR

I, John A. Rockfellow, U. S. Deputy Mineral Surveyor, do solemnly swear that, in pursuance of instructions received from the United States Surveyor General for Arizona, dated Mar 1 1905, I have, in strict conformity to the laws of the United States, the official regulations and instructions thereunder, and the instructions of said Surveyor General, faithfully and correctly executed the survey of the Mining Claim of Patrick Power, known as the Tramore & Dunhill, situate in Turquoise Mining District, Cochise County, Ariz, in Section _____, Township No. 19S Range No. 25E unsurveyed and designated as Survey No. 2039, as represented in the foregoing field notes, which accurately show the boundaries of said mining claim as distinctly marked by monuments on the ground, and described in the attached copy of the location certificate, which was received by me from the Surveyor General with said instructions, and that all the corners of said survey have been established and perpetuated in strict accordance with the law, official regulations and instructions thereunder; and I do further solemnly swear that the foregoing are the true and original field notes of said survey and my report therein, and that the labor expended and improvements made upon said mining claim by claimant or his grantors are as therein fully stated, and that the character, extent, location and itemized value thereof are specified therein with particularity and full detail, and that no portion of said labor or improvements so credited to this claim has been included in the estimate of expenditures upon any other claim.

John A. Rockfellow
U. S. Deputy Mineral Surveyor.

Subscribed and sworn to by the said John A. Rockfellow
U. S. Deputy Mineral Surveyor, before me L. G. Brable, a
Notary Public this 7th
day of April, 1905.

Com. ex. Nov. 18, 1908.

L. G. Brable
Notary Public.

Affidavit of Five Hundred Dollars Improvements.

We, Thomas P. Bowen, and John Gleason

of lawful age, being first duly sworn according to law, depose and say: That we are acquainted with the Tramore and Dent Hill mining claim, situate in Tuquoise Mining district, Cochise County, Arizona Territory, for which Patrick Power

has made application for survey prior to application for patent under the provisions of the Act of Congress, approved May 10, 1872; and that the labor done and improvements made thereon by the applicant and his grantor exceed ^{One Thousand} ~~Five Hundred~~ Dollars in value, and further that we are not personally interested in said mine.

T. P. Bowen

John Gleason

TERRITORY OF ARIZONA,

County of Cochise } ss:

Sworn to and subscribed before me, this 18

day of March, 1905



John A. Rockfuer
Notary Public

Notice of Mining Location.

QUARTZ CLAIM.

To All Whom It May Concern:

This mining claim, the name of which is the Tramore Mine Mining Claim, situate on lands belonging to the United States of America, and in which there are valuable mineral deposits, was entered upon and located for the purpose of exploration and purchase by Patrick Power

the undersigned, on the 10 day of October 1899

The length of this claim is 1500 feet, and 390 feet in a Southerly direction and 1200 feet in a South East direction from the center of the discovery shaft, at which this notice is posted, lengthwise of the claim, together with 300 feet in width of the surface grounds, on each side of the center of said claim.

The general course of the lode deposit and premises is from the North West to the South East

The claim is situated and located in the Turquoise Mining District, in Cochise County, in the Territory of Arizona, about a half mile in a Northerly direction from Turquoise Camp

the E. end of the dump mill mark at the E. end

The surface boundaries of the claim are marked upon the ground as follows: Beginning at

at a point in a Westwardly direction 300 feet from the discovery shaft (at which this notice is posted), being in the center of the North West end line of said claim; thence 300 feet to a monument, being the West corner of said claim; thence 400 and 50 feet to a monument at the center of the West side line of said claim; thence 700 and 50 feet to a monument being at the W. E. corner of said claim; thence 300 feet to a monument at the center of the W. E. end of said claim; thence 300 feet to a monument, being at the East corner of said claim; thence 400 and 50 feet to a monument being at the center of the East side line of said claim; thence 700 and 50 feet to a monument at the Northerly corner of said claim; thence 300 feet to the place of beginning.

All done under the provisions of Chapter Six, of Title XXXII, of the Revised Statutes of the United States, and of an Act of the General Assembly of Arizona, entitled "An Act Concerning Mines," approved March 20th, 1895.

Dated and posted on the ground this 10 day of October 1899
Patrick Power

Witness

Notice of Mining Location.

QUARTZ CLAIM.

To All Whom It May Concern:

This mining claim, the name of which is the dun hill mine Mining Claim, situate on lands belonging to the United States of America, and in which there are valuable mineral deposits, was entered upon and located for the purpose of exploration and purchase by Patrick Power

the undersigned, on the 1 day of January 1898

The length of this claim is 1500 feet, and 9 claim 300 feet in a north westerly direction, and 1200 feet in a north westerly direction from

the center of the discovery shaft, at which this notice is posted, lengthwise of the claim, together with 300 feet in width of the surface grounds, on each side of the center of said claim. The general course of the lode deposit and premises is from the South East to the north West

The claim is situated and located in the Turquoise Mining District, in Cochise County, in the Territory of Arizona, about 1500 feet in a westerly direction from the earrie

turquoise mine at the west east side of the wagon road. a mile and half northerly from S. H. Bryant house

at a point in a S E direction S E 300 feet from the discovery shaft (at which this notice is posted), being in the center of the South east end line of said claim; thence east 300 feet to a monument stones, being the East corner of said claim; thence 700 and 50 feet to a monument at the center of the east side line of said claim; thence 400 and 150 feet to a monument being at the South east corner of said claim; thence 300 feet to a monument at the center of the CP N end of said claim; thence 300 feet to a monument, being at the West corner of said claim; thence 400 and 50 feet to a monument being at the center of the West side line of said claim; thence 700 and 150 feet to a monument at the S W corner of said claim; thence 300 feet to the place of beginning.

All done under the provisions of Chapter Six, of Title XXXII, of the Revised Statutes of the United States, and of an Act of the General Assembly of Arizona, entitled "An Act Concerning Mines," approved March 20th, 1895.

Dated and posted on the ground this 1 day of January 1898
Patrick Power

Witness

TERRITORY OF ARIZONA, }
County of Cochise } ss.

I, James H. Stewart County Recorder in and for the County and Territory aforesaid, do hereby certify that the within instrument was filed for record at 10 o'clock, 19 M., on this 4 day of March 1898, and duly recorded in Book No. 14 of Records of Cochise County, Arizona, at pages 498.

WITNESS my hand and official seal the day and year first above written.

James H. Stewart
County Recorder.

Notice of Location.

QUARTZ CLAIM.

Duan Hill Mine

Dated Jan 1st 1898

Filed and recorded at request of

Patrick Pearce

Mar 4th A. D. 1898

at 10 A. M.

Book 14 Record of Mines

Pages 498.

M. J. Brown

County Recorder.

E. J. Brown

Deputy Recorder.

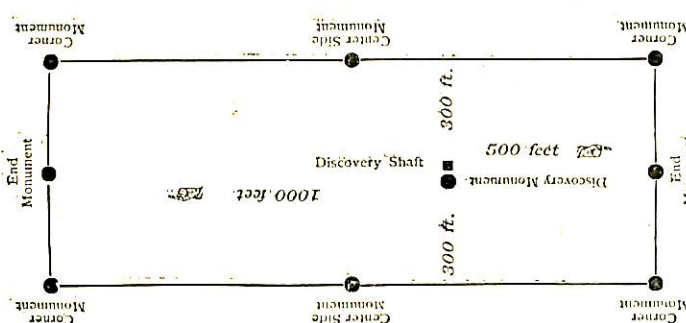

This diagram is to give locator a general idea of plan of location under the new law. The Discovery Shaft can be in the center of claim or any distance from either end desired. In the diagram it is placed 500 feet from one end and 1000 feet from the other. Commence description of claim at a center end monument, giving its distance and direction from center of Discovery Shaft; thence bound the claim in either direction. In description be careful to state locality of claim with reference to some natural object, or permanent monument, as will identify the claim.

Not Enacted by the Legislative Assembly of the Territory of Arizona.
Section 1. Every notice of location of a mining claim shall contain: first, the name of the locator; second, the date of the location; third, the number of feet in length of said claim and the number of feet in width of the claim; fourth, the general course of the claim; fifth, the general course of the ledge deposit or premises located; sixth, the locality of the claim with reference to some natural object, or permanent monument, as will identify the claim.
Section 2. A mining location hereafter located, the certificate of location of which shall not contain: first, the name of the locator, or premises, as near as may be; sixth, the locality of the claim with reference to some natural object, or permanent monument, as will identify the claim.
Section 3. Before filing such location certificate with the County Recorder of the proper County, the discoverer shall locate his claim by: first, sinking a discovery shaft upon a ledge of at least ten feet from the lowest part of the rim of such shaft at the surface, and deeper if necessary, until there is shown certificate; third, by marking such claim or premises on the ground, so that its boundaries can be readily traced.
Section 4. Such surface boundaries shall be marked by **EIGHT** substantial **THREE FEET HIGH** posts, projecting at least **THREE FEET ABOVE THE SURFACE OF THE GROUND**, or by substantial **STONE MONUMENTS**, at least **THREE FEET HIGH**, to-wit: One at each corner of said claim, and one at the center of each end and along the line thereof.
Section 5. Any discoverer shall have ninety days from the date of discovering the ledge and the posting of the notice thereon, to perform said discovery work thereon. If at any time the locator of any mining claim herebefore or hereafter located, or his assigns, shall learn that his original certificate was defective, or that the requirements of the law had not been complied with before filing, or shall be desirous of changing his surface boundaries, or of taking in any additional ground which is subject to location, or in case the original certificate was made prior to the passage of this act, and he shall be desirous of securing the benefits of this act, such locator or his assigns, may file an amended certificate of location subject to the provisions of this act, regarding the making of new locations.
Section 6. The amount of assessments, or royalties, or other payments to be made or made during each year, after the completion of the location as heretofore provided, and the time for doing the same, shall be as provided by the laws of the United States.
Section 7. Within three months after the expiration of the period of time fixed for the performance of annual labor or the making of improvements upon any mining claim or premises, the person on whose behalf such work or improvement was made, or some person for him, knowing the facts, may make and record in the office of the County Recorder of the county wherein such claim is situated an affidavit in substance as follows:
TERRITORY OF ARIZONA, }
County, } ss.
Being duly sworn deposes and says, that he is a citizen of the United States, and more than 21 years of age, and resides at _____ in _____ County, Arizona Territory, and is personally acquainted with the mining claim and premises located and known as _____ mining claim or ledge, situated in _____ Mining District, County of _____ of Records of Mines, at _____ Arizona Territory, the notice of location of which premises is recorded in the office of the County Recorder of said county, in Book _____ of Records of Mines, at page _____, that the same were made by and at the expense of _____ owners of said premises for the purpose of complying with the laws of the United States pertaining to assessments or royalties or other payments to be made or made during each year, after the completion of the location as heretofore provided, and that the time for doing the same, shall be as provided by the laws of the United States.
Section 8. In either case a new location, monument, shall be received, and the location certificate shall state if the new location is located as mentioned property.
Section 9. This Act shall take effect and be in force from and after July 1st, 1898.
Section 10. All Acts and parts of Acts in conflict with this Act are hereby repealed.
Section 11. The location of forfeited or abandoned lode claims shall only be made by sinking a new discovery shaft and fixing new boundaries in the same manner and to same extent as is required in making a new location, or the locator may sink the original discovery shaft to a greater depth than it was at date of commencement of such location, and shall receive the same as if originally required.
Section 12. This Act shall take effect and be in force from and after July 1st, 1898.
Section 13. All Acts and parts of Acts in conflict with this Act are hereby repealed.
[SEAL]
Notary Public.
Subscribed and sworn to before me, _____ this _____ day of _____, 1898.
(Signature.)

4-687.

SURVEYOR-GENERAL'S CERTIFICATE OF APPROVAL OF FIELD NOTES AND SURVEY OF MINING CLAIM.

Department of the Interior,

Office of U. S. Surveyor-General,

Phoenix, Arizona

June 12, 1905

I, U. S. Surveyor-General for the district of Arizona.

do hereby certify that the foregoing and hereto attached Field Notes and Return of the Survey of the Mining Claim of Patrick Power,

Tramore and Dunhill,

situate in Turquoise, Mining District, Cochise County, Arizona.

in Section, Township No. 19 S., Range No. 25 E. unsurveyed, designated as Survey No. 2039

executed by John A. Rockfellow, U. S. Deputy Mineral Surveyor, Mar. 9th to 11th 1905, 190, under my instructions dated Mar. 1, 1905, 190, have been critically examined and the necessary cor-

rections and explanations made, and the said Field Notes and Return, and the Survey they describe, are hereby approved. A true copy of the copy of the location certificate filed by the applicant. for survey is included in the field notes.

Frank A. Sigsbee

U. S. Surveyor-General for Arizona.

N.

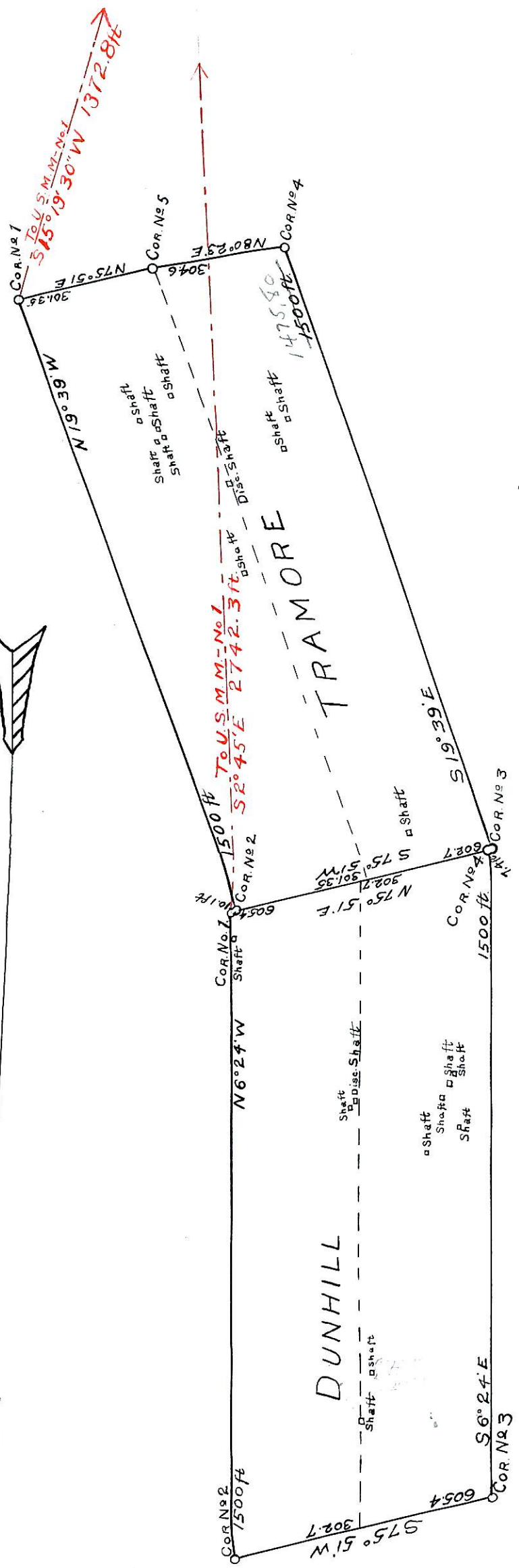

SURVEY No. 2039.
GILA LAND DISTRICT

SCALE - 300 FT. TO 1 INCH.
 SURVEYED BY JOHN A. ROCKFELLOW
 U.S. DEP. MIN. SURVEYOR
 MARCH 9 - 11, 1905.