

MS

0

2

0

4

3

MAY 20 1905

*copied by [unclear]
5/26/05-*

(4-683.)

Mineral Survey No. 2043

Lot No. _____

Gila

Land District.

FIELD NOTES

OF THE SURVEY OF THE MINING CLAIM OF

Walter A. Smith

J. M. O'Connell Attorney for claimant

KNOWN AS THE

No. 9

Lawrence

Mining District,

Cochise

County,

Arizona

Section 36

Township

23

Range

26 E unsurveyed

Surveyed under instructions dated May 3rd, 1905.

by Franklin G. Smith

U. S. Deputy Mineral Surveyor.

Claim located See location Notice 1

Survey commenced May 5th, 1905

Survey completed May 6th, 1905

6-180

Post Office Address of Claimant's Atty.
J. M. O'Connell
Disbee, Cochise County Arizona

*Tie - no check
area OK
ledge OK.*

Feet

Beginning at Cor.No.1, the Easterly cor., identical with location and with Cor.No.4 No.8 lode, Survey No.2049, a pine post 4 ft long 4 ins. sq. set 1 ft in the ground in a mound of stones and scribed 1-2043 No.9 L, whence a pine post of same dimensions and scribed W.C. 1-2043 brs. S. 41° 16' E. 50 ft and a second pine post of same dimensions and scribing brs. N. 41° 16' W. 50 ft. and NW cor. sec. 30 T₂₃ S R 25 W G & P R B & H brs. S. 72° 20' 30" E. 2118.6 ft.

Thence S. 52° 15' W.

1500.0 along the NW sideline of No.8 lode, survey No.2049 to Cor No.2 the Southerly cor. identical with location and with Cor.No.7 No.8 lode Survey No.2049, a pine post 4 ft long 4 ins. sq. set 1 ft in the ground in a mound of stones and scribed 2-2043 No.9 L whence a pine post of same dimensions and scribed W. C. 2-2043 brs. N. ~~22~~⁴¹ 16' W. 50 and a second pine post of same dimensions and scribing brs. S. ~~22~~⁴¹ 16' E. 50 ft.

Thence N. 41° 16' W.

300.0 to the original location for SW.end center
600.0 same bearing to Cor.No.3 the Westerly cor. identical with location and with Cor.No.2 No.10 lode, Survey No. 2044, a pine post 4 ft long 4 ins. sq set 1 ft in the ground in a mound of ~~stones~~^{stones} and scribed 3-2043 No.9 L whence a pine post of same dimensions and scribed W. C. 3-2043 brs. N. 41° 16' W. 50 ft., and a second pine post of same dimensions and scribing brs. S. 41° 16' E. 50 ft.

Thence N. 52° 15' E.

1500.0 along line 2-1 No.10 lode, Survey No.2044, to Cor.No.4 the Northerly cor. identical with location and with Cor No.1 No.10 lode, Survey No.2044, a pine post 4 ft long 4 ins. sq set 1 ft in the ground in a mound of stones and scribed 4-2043 No.9 L, whence a pine post of same dimensions and scribed W. C. 4-2043 brs. S. 41° 16' E.

Feet

50 ft., ^{and a} ~~at~~ a second pine post of same dimensions and
scribing brs. N. 41° 16' ^{W.} ~~W.~~ 50 ft.

Thence S. 41° 16' E.

300.0 to original location for NE end center,
600.0 same bearing to Cor. No. 1 the place of beginning.

Ledge.

The presumed course of the vein on this claim is
from the SW end center of location N. 52° 15' E.
1500 ft.

IMPROVEMENTS.

I hereby certify that the value of the labor and im-
provements placed on this claim by the claimant and his
grants is not less than \$500 and that said improvements
consist of:

- No. 1 Discovery shaft 4x6x10 ft. the center of the SW side of
which brs. from Cor. No. 2 N. 08° 20' E. 440 ft., Value \$100
 - No. 2 Shaft 4x6x10 ~~the~~ ^{the center of the} SW side of which brs. from
Cor. No. 2 N. 04° 45' W. 425 ft., Value 100.
 - No. 3 Shaft 4x6x10 ~~the~~ ^{the center of} SW side of which brs. from
Cor. No. 2 N. 00° 45' W. 370 ft., Value 100
 - No. 4 Shaft 4x6x10 the center of the SW side
of which brs from Cor. No. 2 N. 03° 15' E. 370 ft., Val 100
 - No. 5 Shaft 4x6x10 the center of the SW side of
which brs from Cor. No. 2 N. 03° 15' E. 330 ft., Value 100
 - No. 6 Shaft 4x6x10 the center of the NW side of
which brs from Cor. No. 3 S. 75° 20' E. 400 ft., Value 100
 - No. 7 Shaft 4x6x10 the center of the SW side of
which brs from Cor. No. 2 N. 30° 55' E. 825 ft. Value 100
- Total improvements on No. 9 lode, \$700.00 ✓

AREA.

Total and net area No. 9 lode 20.622 acra. ✓

ADJOINING CLAIMS.

Northwest No. 10 lode, Survey No.2044 owned by applicant herein
 unsurveyed
 NE. Oversight lode, A T.Sowle, owner,
 SE. No.8 lode Survey No.2049 owned by applicant herein.
 SW. Keno Extension lode, unsurveyed, M.J.Cunningham, et
 al owners.

LOCATION.

This claim is located about 3 mi. in an easterly di-
 rection from the City of Bisbee, on unsurveyed lands in
 the Warren Mining District, approximately in Tp. 23 S
 R 24 E G & C R B & M.

INSTRUMENT.

This survey was made with a C. L. Berger & Sons No.
 1 C transit, the courses were deflected from the true
 meridian as determined by solar observation checked by
 an observation on Polaris. The distances were measured
 with a 300 ft steel tape. Magnetic variation ^{at all corners is} 12°30" E.

Franklin W. Smith

U.S. Deputy Mineral Surveyor.

Dated at Bisbee, Arizona, May 5, 1905.

FINAL OATHS FOR SURVEYS.

LIST OF NAMES.

A list of the names of the individuals employed by Franklin W. Smith
 United States Deputy Mineral Surveyor, to assist in running, measuring, and marking the lines
 corners and boundaries described in the foregoing field notes of the survey of the mining claim
 of Novel A Smith, J. M. O'Brien & Co.
 known as the No. 9
 and showing the respective capacities in which they acted.

Peter Chiado , Chairman.
R. W. Story , Chairman.
 , Axman.
 , Flagman.

FINAL OATHS OF ASSISTANTS.

We Peter Chiado
 and R. W. Story , do solemnly swear that we assisted Franklin
W. Smith , United States Deputy Mineral Surveyor, in marking the corners and
 surveying the boundaries of the mining claim of Novel A Smith
J. M. O'Brien & Co.
 , known as the.....

No. 9 , represented
 in the foregoing field notes as having been surveyed by said deputy mineral surveyor and under
 his direction; and that said survey has been in all respects, to the best of our knowledge and
 belief, faithfully and correctly executed, and the corner and boundary monuments established
 according to law and the instructions furnished by the United States Surveyor-General for
Arizona

Peter Chiado , Chairman.
R. W. Story , Chairman.
 , Axman .
 , Flagman.

Subscribed and sworn to by the above-named persons before me
 this 8th day of May, 1905.

Novel A Smith
 NOTARY PUBLIC
 In and for the County of Cochise, Territory of Arizona.

FINAL OATH OF U. S. DEPUTY MINERAL SURVEYOR

I, Franklin H. Smith, U. S. Deputy Mineral Surveyor, do solemnly swear that, in pursuance of instructions received from the United States Surveyor General for Arizona, dated May 3rd, 1905, I have, in strict conformity to the laws of the United States, the official regulations and instructions thereunder, and the instructions of said Surveyor General, faithfully and correctly executed the survey of the Mining Claim of Howard A. Smith ~~John A. Smith~~, known as the No. 9, situate in Warren Mining District, Cochise County, Arizona, in Section approx., Township No. 23 S., Range No. 24 E ~~24 E~~ unsurveyed, and designated as Survey No. 2043, as represented in the foregoing field notes, which accurately show the boundaries of said mining claim as distinctly marked by monuments on the ground, and described in the attached copy of the location certificate, which was received by me from the Surveyor General with said instructions, and that all the corners of said survey have been established and perpetuated in strict accordance with the law, official regulations and instructions thereunder; and I do further solemnly swear that the foregoing are the true and original field notes of said survey and my report therein, and that the labor expended and improvements made upon said mining claim by claimant or his grantors are as therein fully stated, and that the character, extent, location and itemized value thereof are specified therein with particularity and full detail, and that no portion of said labor or improvements so credited to this claim has been included in the estimate of expenditures upon any other claim.

Franklin H. Smith
U. S. Deputy Mineral Surveyor.

Subscribed and sworn to by the said Franklin H. Smith,
U. S. Deputy Mineral Surveyor, before me J
this 8th
day of May, 1905.

Corra E. Smith

In and for the County of Cochise, Territory of Arizona.
My Commission Expires March 21, 1908.

Affidavit of Five Hundred Dollars Improvements.

We, Peter Chiado, and R. W. Story

of lawful age, being first duly sworn according to law, depose and say: That we

are acquainted with the No 9 mining claim,

situate in Maricopa Mining district, Cochise County,

Arizona Territory, for which Novel A Smith, by

J. W. Bennett, reg.

have made application for survey prior to application for patent under the provisions

of the Act of Congress, approved May 10, 1872; and that the labor done and improve-

ments made thereon by the applicant and his grantors exceed Five Hundred

Dollars in value, and further that we are not personally interested in said mine.

Peter Chiado

R. W. Story

TERRITORY OF ARIZONA,

County of Cochise } ss:

Sworn to and subscribed before me, this 8

day of May, 1903



Novel A Smith

AMENDED LOCATION NOTICE.

The undersigned, Royal A. Smith, Robert J. Hutcheson, Wm. Aylward and John Aylward, being the present owners of the No. (9) mining claim, in the Warren Mining District, Cochise County, Arizona Territory, of which the original location notice is recorded in the recorder's office of said county, in Book 20 of Records of Mines at page 113, do hereby amend said original notice without waiving any rights, so that the same shall read as follows:

TO ALL WHOM IT MAY CONCERN:

This mining claim, the name of which is No. (9) mining claim, situate on lands belongin to the United States of America, and in which there are valuable mineral deposits, was enter upon and located for the purpose of exploration and purchase by Jacob Pilsung, Robert J. Hutcheson, W. Aylward and John Aylward, on the 24th day of December, 1901, and this amended location is made by the undersigned on the 22nd day of April, 1905.

The length of this claim is fifteen hundred feet and the width of the claim is six hundred feet, being three hundred feet on each side of the middle of the lode; and the distance from the point of discovery at which this notice is posted to the southwest end of the claim is about 200 feet, and to the northeast end of the claim is about 1300 feet. The general course of the claim is from southwesterly to northeasterly.

The claim is located in the Warren Mining District, in Cochise County, in the Territory of Arizona, about - 3 - miles in a southeasterly direction from the 24th of December, 1901.

Territory of Arizona, (
 County of Cochise. (ss.)

I, Frank Hare, County recorder in and for said County, hereby certify that I have compared the foregoing copy with the Amended Location Notice of the No (9) Mining Claim, filed and recorded in my office on the 25th day of April, 1905, in Book 25, at pages 34-2 Record of Mines, and that the same is a full, true and correct copy of such original and of the whole thereof.

Witness my hand and seal of office this 28th day of April, 1905.

Frank Hare
County Recorder.

AMENDED LOCATION NOTICE.

The undersigned, Hovai A. Smith, Robert J. Hutcheson, Wm. Aylward and John Aylward, being the present owners of the No.(9) mining claim, in the Warren Mining District, Cochise County, Arizona Territory, of which the original location notice is recorded in the recorder's office of said county, in Book 20 of Records of Mines at page 113, do hereby amend said original notice without waiving any rights, so that the same shall read as follows:

TO ALL WHOM IT MAY CONCERN:

This mining claim, the name of which is No. (9) mining claim, situate on lands belonging to the United States of America, and in which there are valuable mineral deposits, was entered upon and located for the purpose of exploration and purchase by Jacob Pirrung, Robert J. Hutcheson, Wm. Aylward and John Aylward, on the 29th day of December, 1901, and this amended location notice by the undersigned on the 22nd day of April, 1905.

The length of this claim is fifteen hundred feet and the width of the claim is six hundred feet, being three hundred feet on each side of the middle of the lode; and the distance from the point of discovery at which this notice is posted to the southwest end of the claim is about 200 feet, and to the northeast end of the claim is about 1300 feet. The general course of the claim is from southwesterly to northeasterly.

The claim is located in the Warren Mining District, in Cochise County, in the Territory of Arizona, about - 3 - miles in a southeasterly direction from the City of Bisbee, and is bounded on the northeast end by the Ownership on the northwest side by the No.(10), on the southwest end by the owner, and on the southeast side by the No.8 mining claims.

The surface boundaries of the claim are marked upon the ground as follows: Beginning at a 4 x 4 post in a monument at a point in a southwesterly direction about 200 feet from the discovery monument (at which this notice is posted) being in the center of the southwest end line of said claim; thence three hundred feet to a 4 x 4 post in a monument, being the westerly corner of said claim; thence fifteen hundred feet to a 4 x 4 post in a monument, being the northerly corner of said claim; thence three hundred feet to a 4 x 4 post in a monument, being at the center of the northeast end of said claim; thence three hundred feet to a 4 x 4 post in a monument, being at the easterly corner of said claim; thence fifteen hundred feet to a 4 x 4 post in a monument, being at the southerly corner of said claim; thence three hundred feet to the place of beginning.

All done under the provisions of Chapter Six, of the Title XXXII, of the Revised Statutes of the United States, and of Title XLVII, of the Revised Statutes of Arizona Territory.

Dated and posted on the ground this 22nd day of April, 1905.

Witness
Wm. Aylward

Hovai A. Smith
Robert J. Hutcheson
Wm. Aylward
John Aylward

4-687.

SURVEYOR-GENERAL'S CERTIFICATE OF APPROVAL OF FIELD
NOTES AND SURVEY OF MINING CLAIM.

Department of the Interior,

Office of U. S. Surveyor-General,

Phoenix Arizona.

June 23, 1905.

I, U. S. Surveyor-General for the district of Arizona.

do hereby certify that the foregoing and hereto attached Field Notes and Return of the Survey of the
Mining Claim of Hoval A. Smith,

....., known as the

No. 9,

situate in Warren Mining District,

Cochise County, Arizona.

in Section approx., Township No. 23 S., Range No. 24 E. unsurveyed

....., designated as Survey No. 2043

executed by Franklin W. Smith, U. S. Deputy Mineral

Surveyor, May 5th to 6th 1905., 190...., under my instructions dated

May 3rd 1905., 190...., have been critically examined and the necessary cor-

rections and explanations made, and the said Field Notes and Return, and the Survey they describe,

are hereby approved. A true copy of the copy of the location certificate filed by the applicant. for

survey is included in the field notes.

Frank A. Ingalls

U. S. Surveyor-General for Arizona.

Survey No. 2043,
No.9 Mining claim, owned by Hoval A. Smith
situated in Warren Mining District, Cochise County, Arizona.

Improvements.

I certify that the value of the labor and improvements on this claim placed thereon by the claimant or his grantors is not less than \$500 and that said improvements were placed upon claim prior to the 12th day of July, 1905. before the publication for the application for patent had expired:

Improvements on said claim are as follows:

| | | |
|------|---|---------------|
| No.1 | Discovery shaft 4x6x10 ft center of SW side of which brs from Cor.No.2, N.8° 20' E. 440 ft , Value | \$100.00 |
| No.2 | Shaft 4x6x10 ft the center of SW. side of which brs from Cor.No.2 N. 4° 45' W. 425 ft., Value, | 100.00 |
| No.3 | Shaft 4x6x10 ft center of SW side of which brs from Cor No.2 N.0° 45' W. 370 ft., Value, | 100.00 |
| No.4 | Shaft 4x6x10 ft the cent r of SW side of which brs from Cor.No.2 N. 3° 15' E. 370 ft., Value, | 100.00 |
| No.5 | Shaft 4x6x10 ft the center of SW side of which brs from Cor.No.2 N. 3° 15' E. 330 ft., Value, | 100.00 |
| No.6 | Shaft 4x6x10 ft center of NW side of which brs from Cor.No.3 S.75° 20'E.400 ft., Value, | 100.00 |
| No.7 | Shaft 4x6x10 ft center of SW side of which brs from Cor.No2 N. 30° 55' E. 825 ft., Value, | 100.00 |
| No.8 | Shaft on ledge brs from NE E C location S.52° 15'W. 100 ft., Value , | 100.00 |
| No.9 | Shaft 4x6x10 ft from SW E C location N.52° 15'E. 400 ft., Value, | <u>100.00</u> |

Total Improvements No.9 lode, \$900.00

Franklin W. Smith

U. S. Deputy Mineral Surveyor.

Dated at Bisbee, Arizona,

August 20, 1905.

Affidavit of Five Hundred Dollars Improvements.

We, R. A. Ziesemer and J. C. Aversary

of lawful age, being first duly sworn according to law, depose and say: That we are acquainted with the

No 9 mining claim, situate in Warren

mining district, Cochise County, Arizona Territory, for which

Naval A. Smith

has made application for survey prior to application for patent under the provisions of the Act of Congress

approved May 10, 1872; and that the labor done and improvements made thereon by the applicant... and

his grantor exceed five hundred dollars in value, and further that we are not personally interested

in said mine.

R. A. Ziesemer
J. C. Aversary

TERRITORY OF ARIZONA,
COUNTY OF Cochise } ss:

Sworn to and subscribed before me this 20th day

[SEAL.]

of August, 1905

Conrad Smith

NOTARY PUBLIC
In and for the County of Cochise, Territory of Arizona,
My Commission Expires March 21, 1908.

(4-691.)

Certificate of U. S. Surveyor General

AS TO

EXPENDITURES REPORTED AFTER RETURN OF SURVEY OF MINING CLAIM.

I, U. S. Surveyor General for Dist. of Arizona,
do hereby certify that Five Hundred Dollars' worth of labor has been expended or
improvements made by claimant or his grantors, upon the mining claim of
Hoval A. Smith

known as the No. 9,
situate in Warren mining district,
Cochise County, Arizona
in Section _____, Township No. _____, Range No. _____;
that said improvements consist of 9 shafts, total value \$900.00

and that no portion of said labor or improvements has been
included in the estimate of expenditures upon any other claim. A copy of the report of
Franklin W. Smith, U. S. Deputy Mineral Surveyor, dated
August 20, 1905, 18____, is hereto attached.



U. S. Surveyor General for Arizona

Office of U. S. Surveyor General,

Phoenix, Arizona,

Sept. 12, 1905., 1

SURVEY NO 2043

SCALE 200 FT = 1 IN
No 9

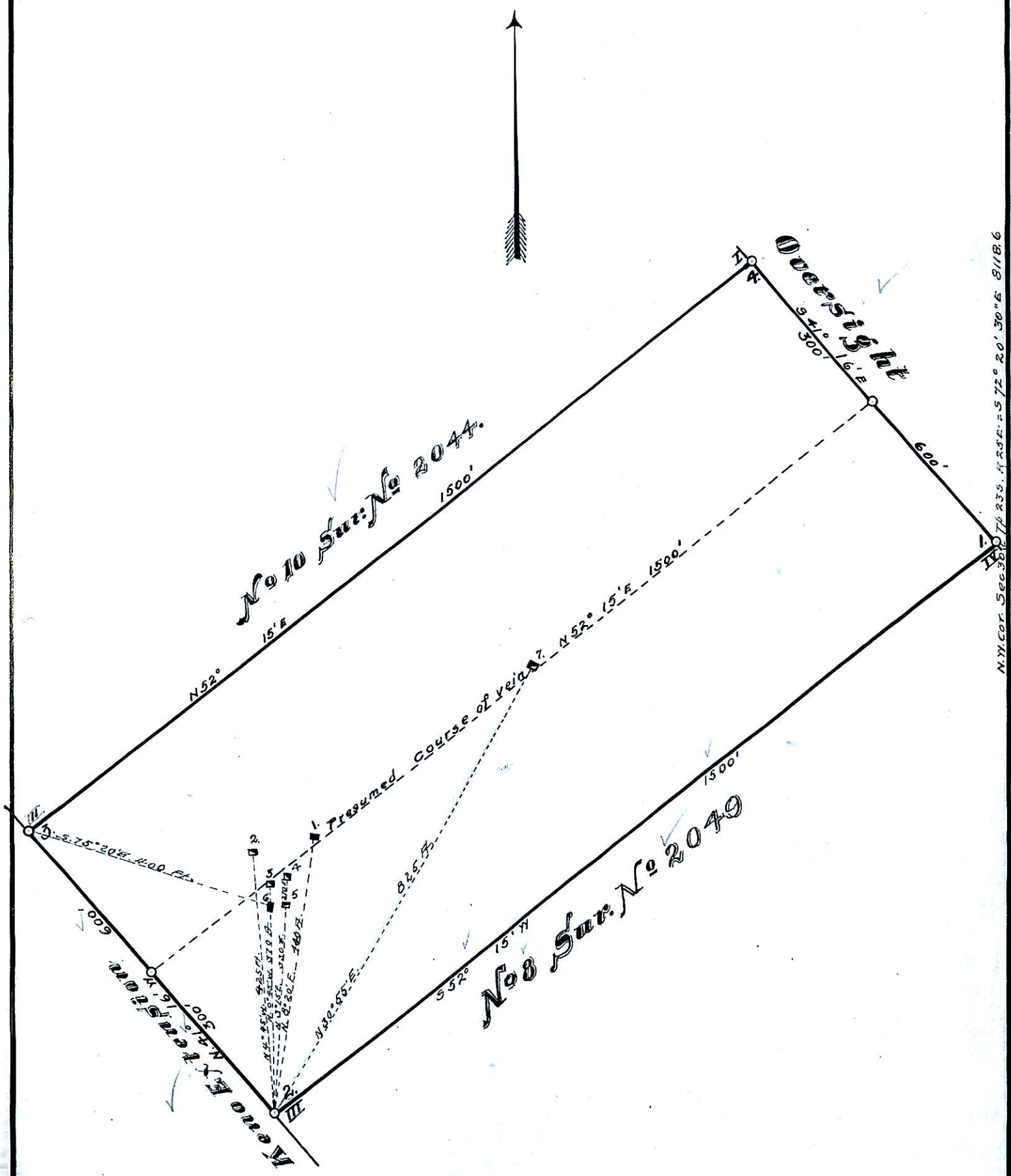

N.Y. Cor. Sec 36 70 235. N. 35 E. = $S 72^\circ 20' 30'' E$ 8118.6