

MS
-

0

2

0

4

4

MAY 20 1905

*Original in suit
5/24/05*

(4-683.)

Mineral Survey No. *2044*

Lot No. _____

Bush Land District.

FIELD NOTES

OF THE SURVEY OF THE MINING CLAIM OF

Thomas G. Smith.

~~*J. M. O'Connell, atty.*~~

KNOWN AS THE

No 10

~~*State*~~ *Karver* Mining District.

Cochise County, *Arizona*

Section *approx*, Township *23 S.*, Range *24 E.* ~~*C. S. D. E. P.*~~ *unsurveyed*

Surveyed under instructions dated *May 3rd*, 1905,
by *Trinkins W. Smith*
U. S. Deputy Mineral Surveyor

Claim located *See Location Notices*, 1

Survey commenced *May 5th*, 1905

Survey completed *May 7th*, 1905

6-169

Post Office address of claimants atty *J. M. O'Connell, atty.*
Bush, Cochise County
Arizona

Tie OK
Area OK
Ledge OK

See M.C. atcers.

Feet

Thence S. 41° 16' E.

300.0 to original location for NE end center,
600.0 same bearing to Cor.No.1 the place of beginning.

Ledge.

The presumed course of the vein on this claim is from the SW end center of location thence N 52° 15' E. 1500 ft.

IMPROVEMENTS.

I hereby certify that the value of the labor and im- placed thereon provements ~~placed~~ on this claim by the claimator his *is not less than \$500.00* grant ors, and that said improvements consist of :

- No.1 Discovery shaft 4.5x7x10 ft , the center of the W.side of which brs from Cor.No.3 N.71°30'E.460 ft.Value \$110.
- No.2 Shaft 4x6x9 ft. center of the W side of which brs from Cor.No.3 N.71°30' E. 890 ft., Value 90.00
- No.3 Shaft 9x8x3.5 ft center of W side of which brs from No.3 N. 80° 20' E. 475 ft Value 25.0
- No.4 Shaft 7x9x11 ft. center of W side of which brs from Cor.No3 N.86° 10' E. 535 ft Value 125.0
- No.5 Shaft 8x10x3 ft. center of N^w side of which brs from Cor.No.3 S.79°30'E. 510 ft., Value 25.0
- No.6 Shaft 5x8x10 ft center of NW side of which brs from Cor No.3 S.77°00'E.530 Ft., Value 100.0
- No.7 Shaft 6x8x10 ft center SW side of which brs from Cor No2 N.22° 34' E. 334 ft., Value 125.0

Total improvements on No.10 \$600. ✓

AREA.

Total and net area No.10 lode 20.609 acres ✓

LOCATION.

This claim is located about 3 mi in a S^E direction from the City of Bisbee on unsurveyed lands in the Warren Mining District Cochise County, Arizona, approximately in Tp 23 S R 24 E G & S R B & M.

Feet.

No.10.
Survey No.2044.

Beginning at Cor. No.1, the Easterly cor., identical with location, and with Cor.No.4 No.9 lode Survey No. 2043, a pine post 4 ft long 4 ins. sq set 1 ft in the ground in a mound of stones and scribed 1-2044 No.10 L whence a pine post of same dimensions and scribed W. C. 1-2044 brs S $41^{\circ} 16' E$. 50 ft and a second pine post of same dimensions and scribing brs N. $41^{\circ} 16' W$. 50 and the NW cor Sec 30 Tp 23 S R 25 E G & S R B & M brs S $57^{\circ} 17' E$ ~~S $70^{\circ} 17' E$~~ E. 8638.2 ft.

Thence S. $52^{\circ} 15' W$.

1500.0 to Cor.No.2 the Southerly cor. identical with location and with Cor No 3 No.9 Survey No.2043, a pine post 4 ft long 4 ins ^{square} ~~sq~~ set 1 ft in the ground in a mound of stones and scribed 2-2044 No.10 and a second pine post post of same dimensions and scribed W. C. 2-2044 brs. N. $41^{\circ} 16' W$. 50 ft and a second pine post of same dimensions and scribing brs. S. $41^{\circ} 16' E$. 50 ft.,

Thence N. $41^{\circ} 16' W$.

300.0 to original location for SW end center,

600.0 same bearing to Cor. No.3 the Westerly corner, identical with location, a pine post 4 ft long 4 ins sq set 1 ft in the ground in a mound of stones and scribed 3-2044 No 10. L whence a pine post of same dimensions and scribed W. C. 3-2044 brs N. $41^{\circ} 16' W$. 50 ft and a second pine post of same dimensions and scribing brs. S. $41^{\circ} 16' E$ 50 ft.

Thence N. $52^{\circ} 15' E$.

1500.0 to Cor.No.4 the Northerly cor., identical with location a pine post 4 ft long 4 ins sq set 1 ft in the ground in a mound of stones and scribed 4-2044 No.10 L whence a pine post of same dimensions and scribed W. C. 4-2044 brs. S. $41^{\circ} 16' E$. 50 ft and a second pine post of same dimensions and scribing brs. N. $41^{\circ} 16' W$. 50 ft.,

ADJOINING CLAIMS .

- NW Sherwood lode, unsurveyed, owned by applicant herein
 Saturday lode, unsurveyed, *John Caretto, et al*
~~Jos. W. Chisholm~~, owner.
- NE Livingston lode, unsurveyed, owned by G.J. McCabe, *et al.*
- SE No.9 lode survey No.2043 owned by applicant herein.
- SW Keno Extension lode, unsurveyed, M.J. Cunningham, et al
 owners.

INSTRUMENT

This survey was made with a C. L. Berger & Sons,
 No.1 C transit, the courses were deflected from the true
 meridian as determined by solar observation checked by
 an observation on polaris. The distances were measured
 with a 300 ft. steel tape. Magnetic variation $12^{\circ} 30' E.$

Franklin W Smith

Dated at Bisbee, Arizona May 5, 1905.

FINAL OATHS FOR SURVEYS.

LIST OF NAMES.

A list of the names of the individuals employed by Franklin W. Smith
 United States Deputy Mineral Surveyor, to assist in running, measuring, and marking the lines
 corners and boundaries described in the foregoing field notes of the survey of the mining claim
 of Howard A. Smith; J.M. O'Connell
 known as the No. 10
 and showing the respective capacities in which they acted,

R. W. Story , Chairman.
Peter Chiado , Chairman.
 , Axman.
 , Flagman.

FINAL OATHS OF ASSISTANTS.

We, R. W. Story
 and Peter Chiado , do solemnly swear that we assisted Franklin W. Smith
W. Smith , United States Deputy Mineral Surveyor, in marking the corners and
 surveying the boundaries of the mining claim of Howard A. Smith
J.M. O'Connell
 , known as the No. 10

..... , represented
 in the foregoing field notes as having been surveyed by said deputy mineral surveyor and under
 his direction; and that said survey has been in all respects, to the best of our knowledge and
 belief, faithfully and correctly executed, and the corner and boundary monuments established
 according to law and the instructions furnished by the United States Surveyor-General for
Arizona.

R. W. Story , Chairman.
Peter Chiado , Chairman.
 , Axman .
 , Flagman.

Subscribed and sworn to by the above-named persons before me
 this 8th day of May , 1900.

Cora C. Smith

FINAL OATH OF U. S. DEPUTY MINERAL SURVEYOR

I, Franklin W. Smith, U. S. Deputy Mineral Surveyor, do solemnly swear that, in pursuance of instructions received from the United States Surveyor General for Arizona, dated May 3rd, 1905, I have, in strict conformity to the laws of the United States, the official regulations and instructions thereunder, and the instructions of said Surveyor General, faithfully and correctly executed the survey of the Mining Claim of Novas A Smith, ~~James A Smith~~, known as the No. 10, situate in Maricopa Mining District, Cochise County, Arizona, in Section approx, Township No. 13 S, Range No. 34 E and designated as Survey No. 2044, as represented in the foregoing field notes, which accurately show the boundaries of said mining claim as distinctly marked by monuments on the ground, and described in the attached copy of the location certificate, which was received by me from the Surveyor General with said instructions, and that all the corners of said survey have been established and perpetuated in strict accordance with the law, official regulations and instructions thereunder; and I do further solemnly swear that the foregoing are the true and original field notes of said survey and my report therein, and that the labor expended and improvements made upon said mining claim by claimant or his grantors are as therein fully stated, and that the character, extent, location and itemized value thereof are specified therein with particularity and full detail, and that no portion of said labor or improvements so credited to this claim has been included in the estimate of expenditures upon any other claim.

Franklin W. Smith
U. S. Deputy Mineral Surveyor.

Subscribed and sworn to by the said Franklin W. Smith,
U. S. Deputy Mineral Surveyor, before me _____
this 8th
day of May, 1905.

Caro E Smith

Affidavit of Five Hundred Dollars Improvements.

We, T. W. Story and Peter Chiado

of lawful age, being first duly sworn according to law, depose and say: That we are acquainted with the

No. 10 mining claim, situate in Warren

mining district, Cochise County, Arizona Territory, for which Horace O

Smith, Esq.

has made application for survey prior to application for patent under the provisions of the Act of Congress

approved May 10, 1872; and that the labor done and improvements made thereon by the applicant and

his grantors exceed five hundred dollars in value, and further that we are not personally interested

in said mine.

T. W. Story
Peter Chiado

TERRITORY OF ARIZONA,
COUNTY OF Cochise } ss:

Sworn to and subscribed before me this 8th day

[SEAL.]

of May, 1905

Conrad Smith

AMENDED LOCATION NOTICE.

The undersigned, Hoyal A. Smith, Robert J. Hutcheson, Wm. Aylward and John Aylward, being the present owners of the No.(10) mining claim, in the Warren Mining District, Cochise County, Territory of Arizona, of which the original location notice is recorded in the recorder's office of said county, in Book 20 of Records of Mines, at page 114, do hereby amend said original notice without waiving any rights, so that the same shall read as follows:

TO ALL WHOM IT MAY CONCERN:

This mining claim, the name of which is No.(10) Mining claim, situated on lands belonging to the United States of America, and in which there are valuable mineral deposits, was entered upon and located for the purpose of exploration and purchase by Jacob Pirrung, Robert J. Hutcheson, Wm. Aylward and John Aylward, on the 29th day of December, 1901, and this amended location is made by the undersigned on the 22nd day of April, 1905.

The length of this claim is fifteen hundred feet and the width of the claim is six hundred feet, being three hundred feet on each side of the middle of the lode; and the distance from the point of discovery, at which this notice is posted, to the southern end of

8

Territory of Arizona, ()
County of Cochise. (ss.)

I, Frank Hare, County Recorder in and for said County, hereby certify that I have compared the foregoing copy ~~xxx~~ with the Amended Location Notice of the No (10) Mining claim, filed and recorded in my office on the 25th day of April, 1905, in Book 25, at pages 343-4 Record of Mines, and that the same is a full, true and correct copy of such original and of the whole thereof.

Witness my hand and seal of office this 28th day of April, 1905.

Frank Hare
County Recorder.

AMENDED LOCATION NOTICE.

The undersigned, Hoval A. Smith, Robert J. Hutcheson, Wm. Aylward and John Aylward, being the present owners of the No.(10) mining claim, in the Warren Mining District, Cochise County, Territory of Arizona, of which the original location notice is recorded in the recorder's office of said county, in Book 20 of Records of Mines, at page 114, do hereby amend said original notice without waiving any rights, so that the same shall read as follows:

TO ALL WHOM IT MAY CONCERN:

This mining claim, the name of which is No.(10) mining claim, situated on lands belonging to the United States of America, and in which there are valuable mineral deposits, was entered upon and located for the purpose of exploration and purchase by Jacob Pirrung, Robert J. Hutcheson, Wm. Aylward and John Aylward, on the 29th day of December, 1901, and this amended location is made by the undersigned on the 22nd day of April, 1905.

The length of this claim is fifteen hundred feet and the width of the claim is six hundred feet, being three hundred feet on each side of the middle of the lode; and the distance from the point of discovery, at which this notice is posted, to the south east end of the claim is about 325 feet, and to the northeast end of the claim is about 1175 feet. The general course of the claim is from southwesterly to northeasterly.

The claim is located in the Warren Mining District in Cochise County, in the Territory of Arizona, about three miles in a southeasterly direction from the City of Bisbee, and is bounded on the southeast side by the No.(9), on the southwest side by Baker, on the northwest side by the Antelope and Saturday, and on the northeast end by the Livingston and Saturday mining claim.

The surface boundaries of the claim are marked upon the ground as follows: Beginning at a 4 x 4 post in a monument at a point in a southwesterly direction 325 feet from the discovery monument (at which this notice is posted), being at the center of the southwest end line of said claim; thence three hundred feet to a 4 x 4 post in a monument, being the westerly corner of said claim; thence fifteen hundred feet to a 4 x 4 post in a monument being the northerly corner of said claim; thence three hundred feet to a 4 x 4 post in a monument being at the center of the northeast end of said claim; thence three hundred feet to a 4 x 4 post in a monument being at the easterly corner of said claim; thence fifteen hundred feet to a 4 x 4 post in a monument at the southerly corner of said claim; thence three hundred feet to the place of beginning.

All done under the provisions of Chapter 51, of the Title XXXII, of the Revised Statutes of the United States, and of Title XLVII, of the Revised Statutes of Arizona Territory.

Dated and posted on the ground this 22nd day of April, 1905.

Witness

Hoval A. Smith

Robert J. Hutcheson

Wm. Aylward

John Aylward

4-687.

SURVEYOR-GENERAL'S CERTIFICATE OF APPROVAL OF FIELD
NOTES AND SURVEY OF MINING CLAIM.

Department of the Interior,

Office of U. S. Surveyor-General,

Phoenix, Arizona.

June 24, 1905

I, U. S. Surveyor-General for the district of Arizona.

do hereby certify that the foregoing and hereto attached Field Notes and Return of the Survey of the
Mining Claim of Hoval A. Smith,

....., known as the

No. 10,

situate in Warren Mining District,

Cochise County, Arizona.

in Section approx., Township No. 23 S., Range No. 24 E. unsurveyed.

....., designated as Survey No. 2044

executed by Franklin W. Smith, U. S. Deputy Mineral

Surveyor, May 5th to 7th 1905, 190., under my instructions dated

May 3rd 1905., 190., have been critically examined and the necessary cor-

rections and explanations made, and the said Field Notes and Return, and the Survey they describe,

are hereby approved. A true copy of the copy of the location certificate filed by the applicant for

survey is included in the field notes.

Frank J. S. [Signature]

U. S. Surveyor-General for Arizona.

Improvements.

I certify that the value of the labor and improve-
 ments on this claim, placed thereon by claimant or his
 grantors is not less than \$500 and that said improvements
 were placed on claim before the 15th day of July, 1905,
 and prior to the expiration of the period of publication
 of the application for patent. Said improvements are
 as follows:

Note. In my report of improvements made at time of survey
 the discovery shaft on this claim was recorded as bearing
 N. 71° 20' E. 460 ft. from Cor. No. 3. This report is
 in error, as shaft No. 4 in my report made at time of
 survey is the discovery shaft on the claim.

- | | | |
|-------|---|--------|
| No. 1 | Discovery shaft 7x9x11 ft center of West side of which
brs from Cor. No. 3, N. 86° 10' E. 535 ft., Value | 125.00 |
| No. 2 | Shaft 4x6x9 ft center of West side of which brs from
Cor. No. 3, N. 31° 30' E. 890 ft., Value, | 90.00 |
| No. 3 | Shaft 9x8x3.5 ft center of W side of which brs from Cor
No. 3 N. 80° 20' E. 475 ft., Value, | 25.00 |
| No. 4 | Shaft 4.5x7x10 ft center of W side of which brs from
Cor. No. 3 N. 71° 30' E. 460 ft., Value | 110.00 |
| No. 5 | Shaft 8x10x3 ft. center of NW side of which brs from
Cor. No. 3. S. 79° 30' E. 510 ft., Value, | 25.00 |
| No. 6 | Shaft 5x8x10 ft center of NW side of which brs from Cor
No. 3 S. 77° 0' E. 530 ft. Value, | 100.00 |
| No. 7 | Shaft 6x8x10 ft center of SW side of which brs
from Cor. No. 2, N. 22° 24' E. 334 ft., Value, | 125.00 |
| No. 8 | Shaft 4x6x10 ft brs from NE E C location S. 52° 15' W.
416 ft. on ledge, Value, | 100.00 |
| No. 9 | Shaft 4x6x10 ft on ledge brs from SW E C location
N. 52° 15' E. 110 ft., Value, | 100.00 |

Total improvements on No. 4 lode, \$800.00

Franklin W. Smith

U. S. Deputy Mineral Surveyor.
 Dated at Bisbee, Arizona, August 20, 1905.

Affidavit of Five Hundred Dollars Improvements.

We, R. G. Ziesemer and J. C. Lawrence

of lawful age, being first duly sworn according to law, depose and say: That we are acquainted with the

No 10 mining claim, situate in Warren

mining district, Cochise County, Arizona Territory, for which

Harold A Smith

has made application for survey prior to application for patent under the provisions of the Act of Congress

approved May 10, 1872; and that the labor done and improvements made thereon by the applicant and

said grantor A exceed five hundred dollars in value, and further that we are not personally interested

in said mine.

J. C. Lawrence
J. C. Lawrence

TERRITORY OF ARIZONA, }
COUNTY OF Cochise } ss:

Sworn to and subscribed before me this 20th day

[SEAL.]

of August, 1905

Harold A Smith

17171b400-3-05

NOTARY PUBLIC
In and for the County of Cochise, Territory of Arizona.
My Commission Expires March 21, 1905.

(4-691.)

Certificate of U. S. Surveyor General

AS TO

EXPENDITURES REPORTED AFTER RETURN OF SURVEY OF MINING CLAIM.

I, U. S. Surveyor General for Dist. of Arizona,
do hereby certify that Five Hundred Dollars' worth of labor has been expended or
improvements made by claimant or his grantors, upon the mining claim of
Howal A. Smith

known as the No. 10,
situate in Warren mining district,
Cochise County, Arizona
in Section _____, Township No. _____, Range No. _____;

that said improvements consist of 9 shafts, total value \$800.00

_____, and that no portion of said labor or improvements has been
included in the estimate of expenditures upon any other claim. A copy of the report of
Franklin W. Smith, U. S. Deputy Mineral Surveyor, dated
August 20, 1905, 18____, is hereto attached.



U. S. Surveyor General for Arizona

Office of U. S. Surveyor General,
Phoenix, Arizona

September 12, 1905, 1 _____

SURVEY NO.

2044

SCALE 200 FT = 1 IN

N° 10.

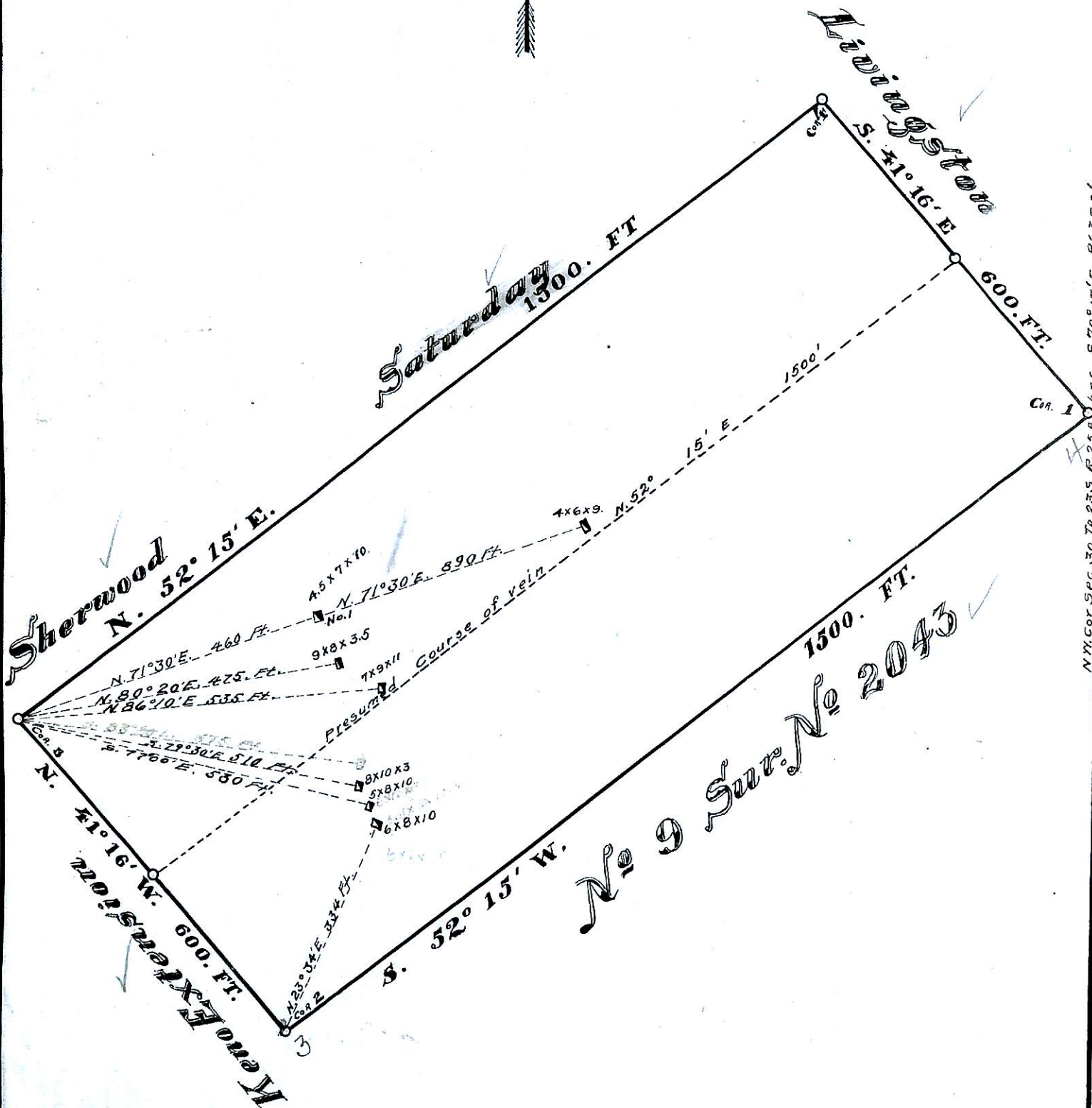

N.M. Cor. Sec. 30 To 255 R. 25 E. S. 70° 17' E. 863.82'