

**M  
S** .

**0**

**2**

**0**

**5**

**2**

April 3/3, 1905

1

APR-4 1905  
APR-4 1905

copied by [unclear]  
4/11/05

(4-683.)

Mineral Survey No. 2052

Lot No. \_\_\_\_\_

Gila Land District.

FIELD NOTES

OF THE SURVEY OF THE MINING CLAIM OF

Charles H. Jones, B. Matley and J. P. Welles

KNOWN AS THE

El Medico Lode

Puicer Mining District.

Pinal County, Arizona

Section \_\_\_\_\_ Township 1 S, Range 12 E Unsurveyed

Surveyed under instructions dated March 18, 1905.

by James C. Dobbins  
U. S. Deputy Mineral Surveyor

Claim located Amended location March 9, 1905.

Survey commenced March 25, 1905

Survey completed March 27, 1905

6-109

Address of Attorney for claimants,

George D. Christy  
Fleming Block  
Phoenix, Arizona

Tie No check  
area ok  
Leeds ok  
44

Feet.

## El Medico Lode

Beginning at Cor. No.1, identical with the N. E. Cor. of the amended location.

A porphyry rock, 5 X 7 X 22 ins. set 14 ins. in ground, with mound of stone, chiseled No.1, 2052, whence brs. N. 27° 08' E. 1375 ft. U. S. L. M. No. 3 N. 76° 19' E. 2625 ft. monument erected by U. S. Geological Survey.

N. 73° 15' W. 302 ft. S. E. Cor. of the North King claim, unsurveyed.

Thence N. 74° W.

Va. 14° 30' E.

300. Left bank of draw, 6 ft. high, course S. W.
310. Right bank of draw, 4 ft. high.
990. Left bank of Silver King Creek, 20 ft. high, flows S. W.
1084. S. W. Cor. of North King claim, unsurveyed.
1100. Right bank of Silver King Creek, rises to high hill.
1500. Cor. No. 2 of this survey, identical with the N. W. Cor. of amended location.
- A porphyry rock, 7 X 8 X 23 ins. set 14 ins. in ground, with mound of stone, chiseled No. 2, 2052  
No bearings available.
- Thence S. 16° W.
- Va. 13° 30' E.
4. To Cor. No.1, of the Bilk claim, Survey No. 462.
254. Intersects E. end of Bilk engine house, corner of building ~~ov~~line.
266. South side of Bilk engine house, 18 ft. W. of S.E. Cor. of building. No end center of Bilk claim found.
300. End center West, identical with the end center of amended location.
- A porphyry rock, 6 X 12 X 26 ins. set 14 ins.

- Feet. in ground, with mound of stone, chiseled E.C.W.  
2052.
380. Top of break of Bilk dump, 20 ft. high.
435. Bottom of Bilk dump and right bank of Silver King  
Creek flows S. W.
495. Left bank of Silver King Creek, 8 ft. high.
558. S. E. Cor. of the Bilk claim, Survey No. 462. Cor. No. 4,
600. Cor. No. 3, identical with S. W. Cor. of amended  
location.  
A porphyry stone, 6 X 10 X 23 ins. set 14 ins. in  
ground, with mound of stone, chiseled No. 3, 2052  
~~wh. noo brs.~~  
~~N. 43° E. 150 ft. the S. W. Cor. of boiler house.~~  
~~N. 33° E. 110 ft. S. E. Cor. of mill and ore house.~~  
Thence S. 74° E.  
Va. 13° 45' E.  
Over rising ground.
1500. Cor. No. 4, identical with the S. E. Cor. of amended  
location.  
A porphyry rock, 6 X 10 X 24 ins. set 14 ins. in  
the ground, with mound of stone, chiseled No. 4,  
2052. No bearings available  
Thence N. 16° E.  
Va. 14° 30' E.
150. Left bank of draw 25 ft. high, course west.
300. Bottom of draw, sandy bottom 4 ft. wide, point  
for End Center East.
322. Witness Cor. End Center East, identical with W.C.  
end center east of amended location. Right bank of  
draw 10 ft. high.  
A porphyry rock, 6 X 10 X 22 ins. set 12 ins. in  
ground with mound of stone, chiseled W.C. E.C. E.  
2052. No bearings available.
600. Cor. No.1, place of beginning.

AREA.

Total area of El Medico lode claim, 20.667 Acres.

LOCATION.

This claim is located in T. 1 S., R. 12 E. Gila and Salt River Base and Meridian, unsurveyed. In Pioneer Mining District, Pinal County, Arizona

LEDGE.

The apparent course of the ledge as determined by the workings, is S. 74° E. 1500 ft. from the West center end to the East center end. 40 ft. wide in places. This claim is bounded on the North by the North King, unsurveyed, On the West by the Bilk, Sur.No.462, On the South by the South King, unsurveyed.

Expenditure of Five Hundred Dollars.

I certify that the value of labor and improvements upon this claim, placed there by the claimants, is not less than five hundred dollars, and that said improvements consist of:-

No.1,

The discovery, A shaft 4 X 6 ft. 10 ft. deep, with mineral in place, all in rock which brs. N. 73° W. 845 ft. from the end center east.

Value, \$80.

No.2,

A tunnel, 4 X 6 ft. 56 ft. long, course, S 24° E. which brs. from a point on the N. side line 900 ft. N. 74° W. of Cor. No.1, Thence S. 22° E. 240 ft.

Value, \$560.

Total value of improvements made by the claimants.

\$640.

OTHER IMPROVEMENTS.

No.1,

From a point on the N. side line, 530 ft. N. 74° W. of Cor. No.1, of this survey, whence brs. S. 31° W. 265 ft. a frame building 20 X 30 ft. course of long side, S. 73° W.

No.2,

S. 37° W. 280 ft. an old shaft, 4 X 6 ft. in bad condition and filled with water to within 40 ft. of the surface.

From a point on the N. side line 900 ft. N. 74° W. of Cor. No.1, of this survey, whence brs.

No. 1, S. 60° W. 260 ft. a frame building, 30 X 40 ft. course of long side N. 44° E.

No. 2, S. 49° W. 270 ft. N. W. Cor. of old shop, 30 ft. wide.

No. 3, S. 22° 45' W. 310 ft. N. E. Cor. of old shop.

No. 4, S. 40° W. 215 ft. frame warehouse, 20 X 40 ft. course of long side N. 45° E.

No. 5, S. 12° 30' W. 300 ft. old shaft 70 ft. deep, From Cor. No. 5, of this survey whence brs.

No. 6, N. 67° E. 160 ft. S. W. Cor. of boiler house, 16 X 20 ft. course of long, side N. 45° E.

No. 7, N. 86° 30' E. 140 ft. S. E. Cor. of mill and ore house 40 ft. wide.

From a point on the South side line 270 ft. S. 74° E. of Cor. No. 5, of this survey, whence brs.

No. 8, N. 27° W. 105 ft. N. E. Cor. of mill and ore house.

From a point on the S. side line 650 ft. S. 74° E. of Cor. No. 3, of this survey, whence brs.

No. 9, N. 40° W. 260 ft. A two story frame dwelling 26 X 58 ft. course of long side S. 45° E.

No. 10, N. 50° 30' W. 265 ft. S. E. Cor. of frame building 26 X 28 ft. course of long side S. 45° E.

No. 11, N. 45° E. 260 ft. S. W. Cor. of frame building 14 X 32 ft. course of long side N. 45° E.

No. 12, N. 16° 30' W. 340 ft. an old shaft, caved in and filled with water to within 20 feet of the surface.

*All of which are unclaimed by Claimant herein*

INSTRUMENT.

This survey was made with a Gurley Complete Engineers Transit. The courses were deflected from the true meridian as determined by a polaris observation.

The distances were measured with a 100 foot steel tape.

Note 1:-

The calculated course from Cor. No.1, of this survey, using the tie to Cor. No.1, of the Bilk claim, survey No. 462, is N. 25° 46' E. 1394 feet distance.

By actual measurement on the ground, U. S. L. M. No. 3, Pioneer District brs. N. 27° 08' E. 1375. ft. The tie of the Bilk claim, survey No. 462 to the U. S. L. M. No. 3, is in error.

Note 2:-

For U. S. L. M. No. 3, Pioneer District, I found a pine post 7 inches in diameter, squared to 5 ins. scribed U. S. M. M. No. III in small mound of stone. The post had rotted off at the ground, the monument surrounding it was not over 1 ft. high, so I re-established this by setting a porphyry stone, 12 X 12 X 34 ins. set 2 ft. in ground, with mound of stone alongside. 6 ft. base, 4 ft. high, chiseled U. S. L. M. No. 3, and set the old post in ground at side of stone to identify old monument.

This U. S. L. M. Pioneer District, is located on a hog-back ridge, a spur from the main range, and is between the East and West branches of Silver King Creek, to the West of the old Stillman grade trail, whence brs.

S. 57° 30' W. The Silver King Mill. S. 43° W. The West cliff of Picket Post Mountain. S. 41° W. The highest point of Picket Post Mountain. S. 40° W. The East cliff of Picket Post Mountain. S. 77° E. Top of the highest point East of Stillmans grade. S. 205 ft. the end center North of the North King claim, unsurveyed.

*J. C. Robbins*  
U. S. Dep. Min'l. Surveyor

# FINAL OATHS FOR SURVEYS.

## LIST OF NAMES.

A list of the names of the individuals employed by James C. Dobbin  
 United States Deputy Mineral Surveyor, to assist in running, measuring, and marking the lines  
 corners and boundaries described in the foregoing field notes of the survey of the mining claim  
 of Charles H. Jones, B. Matley and J. P. Welles  
 known as the El Medico  
 and showing the respective capacities in which they acted.

Nicolas Lopez, Chairman.  
B. C. Pearman, Chairman.  
 \_\_\_\_\_, Arman.  
 \_\_\_\_\_, Flagman.

## FINAL OATHS OF ASSISTANTS.

We, Nicolas Lopez  
 and B. C. Pearman, do solemnly swear that we assisted James C. Dobbin  
 United States Deputy Mineral Surveyor, in marking the corners and  
 surveying the boundaries of the mining claim of Charles H. Jones, B. Matley  
and J. P. Welles  
 known as the El Medico  
 represented  
 in the foregoing field notes as having been surveyed by said deputy mineral surveyor and under  
 his direction; and that said survey has been in all respects, to the best of our knowledge and  
 belief, faithfully and correctly executed, and the corner and boundary monuments established  
 according to law and the instructions furnished by the United States Surveyor-General for  
Arizona

~~B. Matley~~, Chairman.  
Nicolas Lopez, Chairman.  
B. C. Pearman, Arman.  
 \_\_\_\_\_, Flagman.

Subscribed and sworn to by the above-named persons before me  
 this 31<sup>st</sup> day of March, 1905

R. A. Windes  
 Notary Public

My Commission expires May 10, 1906.



(4-686.)

FINAL OATH OF U. S. DEPUTY MINERAL SURVEYOR

I, James C. Robbins, U. S. Deputy Mineral Surveyor, do solemnly swear that, in pursuance of instructions received from the United States Surveyor General for Arizona, dated March 18-1905, I have, in strict conformity to the laws of the United States, the official regulations and instructions thereunder, and the instructions of said Surveyor General, faithfully and correctly executed the survey of the Mining Claim of Charles H. Jones, B. Matley and J. P. Welles, known as the E. C. Medico Lode, situate in Pioneer Mining District, Pinal County, Arizona, in Section \_\_\_\_\_, Township No. \_\_\_\_\_, Range No. Unsurveyed and designated as Survey No. 2052, as represented in the foregoing field notes, which accurately show the boundaries of said mining claim as distinctly marked by monuments on the ground, and described in the attached copy of the location certificate, which was received by me from the Surveyor General with said instructions, and that all the corners of said survey have been established and perpetuated in strict accordance with the law, official regulations and instructions thereunder; and I do further solemnly swear that the foregoing are the true and original field notes of said survey and my report therein, and that the labor expended and improvements made upon said mining claim by claimants or them grantors are as therein fully stated, and that the character, extent, location and itemized value thereof are specified therein with particularity and full detail, and that no portion of said labor or improvements so credited to this claim has been included in the estimate of expenditures upon any other claim.

James C. Robbins  
U. S. Deputy Mineral Surveyor.

Subscribed and sworn to by the said James C. Robbins  
U. S. Deputy Mineral Surveyor, before me Lloyd B. Christ  
Notary Public this 18th  
day of April 1905

Lloyd B. Christ  
Notary Public  
Maricopa, Arizona  
My Commission Expires May 19, 1907.

Affidavit of Five Hundred Dollars Improvements.

We, Nicolas Lopez and B. C. Peerman

of lawful age, being first duly sworn according to law, depose and say: That we are acquainted with the

El Medico mining claim, situate in Pioneer

mining district, Pinal County, Arizona Territory, for which Charles H.

Jones, B. Matley and J. P. Welles

have made application for survey prior to application for patent under the provisions of the Act of Congress approved May 10, 1872; and that the labor done and improvements made thereon by the applicant s and their grantor s exceed five hundred dollars in value, and further that we are not personally interested in said mine.

Nicolas Lopez  
B. C. Peerman

TERRITORY OF ARIZONA,  
COUNTY OF Maricopa } ss:

Sworn to and subscribed before me this 31<sup>st</sup> day

[SEAL.]

of March, 1905

B. A. Windes, Notary Public,

117860400-2-04

My Commission expires May 10, 1906.

AMENDED LOCATION CERTIFICATE.

KNOW ALL MEN BY THESE PRESENTS, that we, Charles H. Jones, B. Matley, and J. P. Welles, of the County of Maricopa, Territory of Arizona, do hereby make and file this, our amended notice of location upon the El Medico Mining Claim, situate in Pioneer Mining District, County of Pinal, Territory of Arizona, claiming three hundred feet in width on each side of the center of said lode at the surface, and all the veins, lodes and ledges within the lines of said claim, with their dips, variations and angles; eight hundred and eighty feet in an easterly direction, and six hundred and twenty feet in a westerly direction from the center of discovery shaft, said lode mining claim is bounded and described as follows, to-wit:

Beginning at the east end center, a monument of stone, which is eight hundred and eighty feet in an easterly direction from the discovery shaft (at which this amended notice is posted) thence three hundred feet in a northerly direction to a monument of stone, being the northeast corner of said claim; thence fifteen hundred feet in a westerly direction to a monument of stone, being the northwest corner of said claim; thence three hundred feet in a southerly direction to a monument of stone, at the center of the westerly end line of said claim; thence three hundred feet in a southerly direction to a monument of stone, being at the southwest corner of said claim; thence fifteen hundred feet in an easterly direction to a monument of stone, being the southeast corner of said claim; thence three hundred feet in a northerly direction to a monument of stone, the place of begining. And being the same lode of which the original location certificate made by Charles H. Jones, B. Matley and J. P. Welles, and filed for record in the office of the County Recorder of P<sup>1</sup>nal County, Arizona Territory, in Book 22 of Mining Locations at pages 43, 44 and 45 on the 3<sup>rd</sup> day of August, 1904.

This amended location notice is filed without waiver of any previous rights for the purpose of correcting and making more specific the boundaries and description of said mining lode claim, as originally located upon the ground by the parties hereto.

Dated and posted upon the ground this 9th day of ~~March~~ 1905.

Charles H. Jones  
B. Motley  
J. P. Miller

Territory of Arizona, }  
 County of Pinal. } ss.

I, E. B. Devine, County recorder in and for the County of Pinal, Territory of Arizona, hereby certify that the foregoing and annexed copy of Amended Location Certificate of the El Medico Mining Claim is a full, true, and correct copy of the original as the same appears of record in my office in said County and Territory, in Book No 22 of Records of Mines, at Page 251 thereof.

Witness my hand and seal off office this 10th day of March, A. D. 1905.

E. B. Devine

Recorder Pinal County, Ariz. Terr.

Affidavit of Expenditure of Five Hundred Dollars  
On Silver King Mining Claim.

-----\*\*\*\*\*-----

I, J. C. Dobbins, United States Deputy Mineral Surveyor for the District of Arizona, hereby certify that the value of the labor and improvements on the Silver King Mining Claim, placed thereon by the Silver King Mining Company, or its grantors, is not less than Five Hundred Dollars (\$500.00), and that said improvements consist of:

- |       |   |                           |
|-------|---|---------------------------|
| No. 1 | The discovery, an open cut, or underhand stope, 30 ft. wide, 80 ft. long and 40 ft. deep, which bears N. 74° 00' W. 750 ft. dist. from the East end center.   | Value       \$5,000.00    |
| No. 2 | A shaft 4 X 6 ft., timbered, filled with water to within 40 ft. of the top, which bears S. 37° 00' W., 280 ft. dist. from a point on the N. side line S. 74° 00' W., 530 ft. dist. from cor. No. 1.   | Value       \$500.00      |
| No. 3 | A shaft 4 X 8 ft. 70 ft. deep, timbered, which bears S. 12° 30' W. 300 ft. dist. from a point on the N. side line S. 74° 00' W., 900 ft. dist. from cor. No. 1.   | Value       \$1,050.00    |
| No. 4 | A shaft 6 X 8 ft., said to be 1,000 ft. deep, with large workings and drifts, filled with water to within 20 ft. of the top, which bears N. 16° 30' W., 340 ft. dist. from a point on the S. side line S. 74° 00' E. 650 ft. dist. from cor. No. 3. Value of portion of shaft open for inspection | <u>          \$300.00</u> |
|       | Total value.  | \$6,850.00                |

Other improvements on claim, placed  
thereon by claimants and their grantors.

A frame hoist house 20 X 30 ft., course of long side S. 73° 00' W., equipped with a steam hoist complete, which bears S. 31° 00' W. 265 ft. dist. from a point on the N. side line S. 74° 00' W. 530 ft. dist. from cor.

No. 1.

From a point on the N. side line, S. 75° 00' W. 900 ft. dist. from cor. No. 1,

Assay Office, frame building 30 X 40 ft. bears S. 60° 00' W. 260 ft. dist.

The N. W. cor. of machine shop, frame building 30 ft. wide, bears S. 49° 00' W. 270 ft. dist. and the S. E. cor. bears S. 22° 05' W. 310 ft. dist.

A frame ware-house 20 X 40 ft., course of long side N. 45° 00' E. bears S. 40° 00' W. 215 ft. dist.

From cor. No. 3,

N. 67° 00' E., 16 ft. dist., the S. W. cor. of boiler house, frame building 16 X 20 ft., course of long side of building N. 45° 00' E.

N. 67° 30' E. 140 ft. dist., the S. W. cor. of mill and ore house, 40 ft. wide, 80 ft. long, equipped with a 20 stamp mill, concentrators, steam power, etc.

From a point on the South side line, S. 74° 00' E. 650 ft. dist from cor. No. 3, bears,

N. 50° 30' W. 265 ft. dist., the S. E. cor. of a two story frame dwelling house 26 X 58 ft., course of long side S. 45° 00' E.

N. 50° 30' W., 265 ft. dist., the S. E. cor. of frame boarding house, 26 X 28 ft., course of long side S. 45° 00' E.

The following improvements were placed on the property by B. Watley, et al, claimants of El Medico Mining Claim, the exterior boundaries of which are identical with those of the Silver King lode claim.

A shaft 4 X 6 X 10 ft., which bears N. 74° 00' W., 845 ft. dist. from the East end center.

A tunnel, 4 X 6 ft. 56 ft. long, course S. 29° 00' E., the portal of which bears S. 22° 00' E., 240 ft. dist.

from a point on the North side line which bears N. 74°  
00' W., 900 ft. dist. from cor. No. 1.

-----  
And I further certify that no portion of the value  
of said improvements has been credited to any other  
claim under the statutory requirement of \$500.00 upon  
each claim.

And I further certify that the said Silver King Mining  
Claim covers the same ground and is identical with the  
claim known as the El Medico, designated as Mineral  
Survey No. 2052, and more specifically described and  
set forth in the decree of the District Court of the  
Third Judicial District of the Territory of Arizona,  
in and for the County of Pinal, dated May 21, 1906.

*James C. Dobbins*  
-----  
U. S. Deputy Mineral Surveyor.

Subscribed and sworn to by the said James C. Dobbins,  
U. S. Deputy Mineral Surveyor, before me *J. L. Irwin*  
a Notary Public, this 2nd day of June,  
-----  
1906.

*J. L. Irwin*  
-----  
Notary Public.

My commission expires  
*April 6 1910*

DEPARTMENT OF THE INTERIOR,  
Office of U. S. Surveyor-General,

-----0-----

Phoenix, Arizona, June 4, 1906.

I, Frank S. Ingalls, United States Surveyor-General for the District of Arizona, hereby certify that Five Hundred (\$500.00) dollars worth of labor has been expended, or improvements made by the Silver King Mining Company, or its grantors, upon the Silver King Lode Mining claim, situate in the Pioneer Mining District, Pinal County, Arizona, and that said improvements consist of one discovery open cut, and three shafts, value, \$6,850.00; and that no portion of said improvements has been included in the estimate of expenditure upon any other claim. A copy of the report of James C. Dobbins, U. S. deputy mineral surveyor for Arizona, which specifically describes and locates said improvements, as well as other improvements, is hereto attached.

I further certify that the said Silver King Mine is identical with, and covers the same ground as the claim known as the El Medico Lode Claim, which has been officially surveyed, and was designated as Mineral Survey No. 2052.



U. S. Surveyor-General.



4-687.

SURVEYOR-GENERAL'S CERTIFICATE OF APPROVAL OF FIELD  
NOTES AND SURVEY OF MINING CLAIM.

**Department of the Interior,**

*Office of U. S. Surveyor-General,*

Phoenix, Arizona.

May 15, 1905

I, U. S. Surveyor-General for..... the district of Arizona.

do hereby certify that the foregoing and hereto attached Field Notes and Return of the Survey of the  
Mining Claim of..... Charles H. Jones, B. Matley and J. P. Welles,

....., known as the  
El Medico lode.

situate in..... Pioneer..... Mining District,  
Pinal..... County, Arizona.

in Section....., Township No. 1 S....., Range No. 12 E. unsurveyed  
....., designated as Survey No. 2052

executed by James C. Dobbins,....., U. S. Deputy Mineral  
Surveyor, March 25th to 27th 1905. ...., 190...., under my instructions dated

March 18, 1905. ...., 190...., have been critically examined and the necessary cor-  
rections and explanations made, and the said Field Notes and Return, and the Survey they describe,  
are hereby approved. A true copy of the copy of the location certificate filed by the applicant. for  
survey is included in the field notes.

*Frank S. Ingalls*  
U. S. Surveyor-General for..... Arizona.

257  
2597  
1754

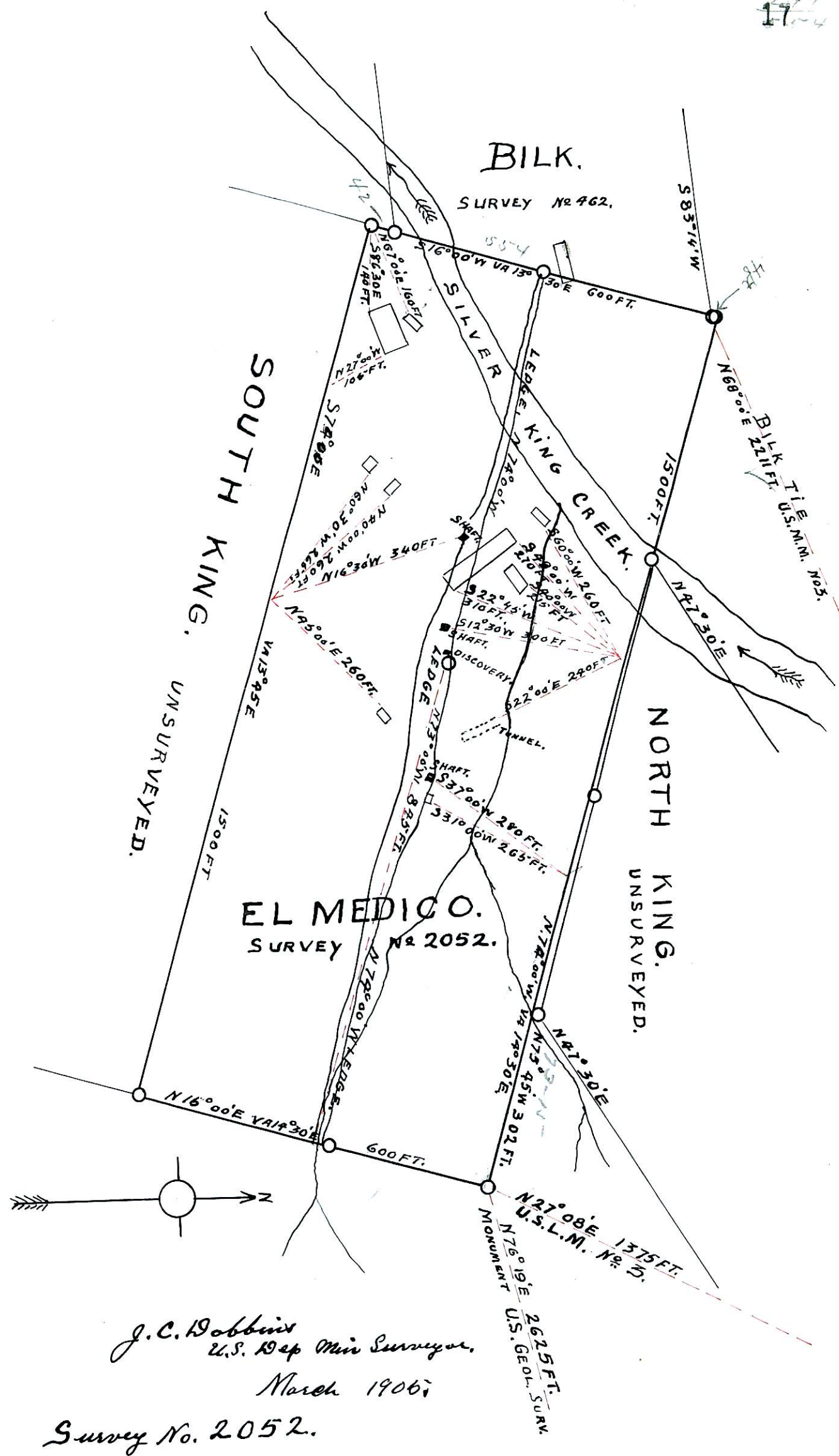

J. C. Dobbin  
U.S. Dep Min Surveyor,  
March 1906;

Survey No. 2052.