

**M
S
-**

0

2

0

6

7

OCT 16 1905

(4-683.)

Mineral Survey No. 2067

Lot No.

Gila Arizona Land District.

FIELD NOTES

OF THE SURVEY OF THE MINING CLAIM OF

Chas. P. Corlett

KNOWN AS THE

Silver King, Smuggler + Mendota
West Huachuca Mining District,
Cochise County, Arizona

Section 4, Township 23 S, Range 19 E unsurveyed

Surveyed under instructions dated May 10, 1905

by John A. Rockefeller
U. S. Deputy Mineral Surveyor

Claim located See notices, 1

Survey commenced Aug 25, 1905

Survey completed Aug 28, 1905

U. S. G. 6-160

Handwritten notes: credit improvements from Mendota to Silver King

Address of Claimants Attorneys

Herford + Hazard
Tucson,
Ariz.

SURVEY NO. 2067.

Mendota Lode.

Beginning at Cor. No. 1, the N W Cor. of location identical with Cor. No. 1 Smuggler lode of this survey, a juniper post $3\frac{1}{2}$ ft. above ground, 5 ins. diameter, in a mound of stone, which I scribe N W C - M, S W C - S. (1-1-2067.

Whence :

- 1) U. S. L. M. No. 2066 bears N $53^{\circ} 50'$ W, 2901.1 ft.
- 2) A cross (X) B T 1-1-2067, scribed on a blaze on an oak tree, 12 ins. diameter bears S $33^{\circ} 35'$ W, 35.6 ft.
- 3) A cross (X) and B T 1-1-2067, scribed on a blaze on a juniper tree 8 ins. diameter bears N $13^{\circ} 10'$ E, 8.8ft.
- 4) A stone monument bears S $26^{\circ} 00'$ W, 57 ft.
- 5) A stone monument bears N $37^{\circ} 00'$ E, 26.9 ft.

Thence S $59^{\circ} 30'$ E, Va. 13° E.

300.00 N. Center End identical with S. Center End Smuggler lode an oak post $3\frac{1}{2}$ ft. high on a large rock in gulch in mound of stone which I scribe N C E - M, S C E - S 2067.

305.0 Center of gulch 6 ft. wide, course S 30° W.

600.0 To Cor. No. 2, identical with Cor. No. 4, Smuggler lode an oak post $3\frac{1}{2}$ ft above ground, 5 ins diameter, in mound of stone, which I scribe N E C - M, S E C - S, 2-4-2067.

Whence:

- 1) A cross (x) and B T 2-4-2067 scribed on a blaze on an oak tree 20 ins diameter bears N $81^{\circ} 25'$ W, 12.6 ft.
- 2) A cross (X) and B R 2-4-2067 chiseled on porphyry bed rock bears N $80^{\circ} 25'$ E, 7.6 ft.

Thence S $30^{\circ} 30'$ W, Va. $13^{\circ} 10'$ E.

1315.0 Center gulch 10 ft. wide course S.

1500.0 To Cor. No. 3, apine post $3\frac{1}{2}$ ft. above ground, 5 ins. diameter in mound of stone, which I scribe S E C - M - 3 -2067

Whence:

- 1) A cross (X) and B T 3-2067 scribed on a blaze on a juniper stump, 9 ins. diameter, 4ft. high, bears N $49^{\circ} 45'$ W, 12.0 ft.
- 2) A cross (X) B T 3-2067, scribed on a blaze on a juniper

tree (one of three) 9 ins diameter bears S 57° 08' W, 10.5

Thence N 59° 30' W, Va. 13° 10' E.

300.0 S. Center End, a juniper post 3 $\frac{1}{2}$ ft. above ground, 5 ins. diameter in mound of stone which I scribe S CE-M 2067.

600.0 To Cor. No. 4, a mound of stone on a sloping face of rock. Set an oak post 4 ft. long, 5 ins. diameter on a cross, chiseled in bed rock in a mound of stone, scribed S W C-M, 4-2067.

Whence:

1) A cross(X) and B R 4-2067 chiseled on porphyry bed rock bears N 35° 37' W, 45.7 ft.

2) A cross and B T 4-2067, scribed on a blaze on a madrone tree, 6 ins. in diameter bears S 65° 20' E, 7.3 ft.

Thence N 30° 30' E, Va. 13° E.

1500.0 To Cor. No. 1, the place of beginning.

Smuggler Lode.

Beginning at Cor. No. 1, the S. W. Cor. of location identical Cor. No. 1, Mendota Lode of this survey heretofore described,

Whence:

U. S. L. M., No. 2066 bears N 53° 50' W, 2901.1 ft.

Thence N 30° 30' E. Va. 13° E.

597.0 Trail bears E & W.

697.1 Point whence a large stone monument bears N 39° 15' W, 42 ft. Another stone monument bears N 38° 15' W, 13 ft.

918.0 5.0 ft. right a post in a mound of stone, marked S. E. Center End Treasure X E. W. Clark.

1125.0 Trail bears N. E. & S. W.

1312.5 21.5 ft. right a stone monument against a stump.

1500.0 To Cor. No. 2, identical with Cor. No. 1, Silver King lode of this survey, an oak post 3 ft. above ground, 5 ins diameter, in mound of stone, which I scribe N. W. C.- S. S. W. C.- S.K. 2-1-2067.

Whence:

1) Mt. Wrightson, Santa Rita Mts. bears N 56° 50' W.

2) A cross (X) and B.T. 2-1-2067, scribed on a blaze on

a pine tree 5 ins. in diameter bears N 68° 36' E, 10.3 ft

3) A cross (X) and B R 2-1-2067 chiseled on a porphyry rock 30 X 30 X 6 ins. bears N 5° 30' E, 48.2 ft.

4) Mouth of a cut on controller lode claim bears N 58° 32' W, 25.5 ft.

5) Portal of tunnel same lode bears S 89° 35' W, 22.5 ft.

Thence S 59° 30' E. Va. 13° 10' E.

300.0 N. Center End, identical with S. Center End Silver King lode of this survey, an oak post 3 1/2 ft. above ground, 5 ins. diameter in mound of stone, which I scribe N C E - S S C E-S K 2067.

600.0 To Cor. No. 3, identical with Cor. No. 4, Silver King lode; point falls on a steep face of exposed bed rock, not suitable for a permanent monument; corner is indicated by a cross (X) chiseled on bed rock (not suitable for more lettering) witnessed by a stone monument 3 ft. easterly

Establish a witness corner S 30° 30' W, 1.8 ft. Chisel on porphyry bed rock face a cross (X) and W. C. 3-2067.

From true corner:

1) A cross (X) and B R 3-4-2067 chiseled on a porphyry reef bears N 64° 23' E, 24.1 ft.

2) A cross (X) and B T 3-4-2067, scribed on a blaze on an oak tree 12 ins. diameter bears S 58° 00' W, 38.7 ft.

Thence S 30° 30' W. Va. 13° 10' E.

1.8 W. C. to Cor No 3.
1500.0 To Cor. No. 4, identical with Cor. No. 2, Mendota lode heretofore described.

Thence N 59° 30' W, Va. 13° 10' E.

300.0 S. Center End, identical with N. Center End, Mendota lode heretofore described.

600.0 To Cor. No. 1, the place of beginning.

Silver King Lode.

Beginning at Cor. No. 1, the S. W. Cor. of location, identical with Cor. No. 2, Smuggler lode of this survey, heretofore described, whence U. S. L. M. No. 2066, bears N 82° 18' W, 3131.6 ft.

Thence N 50° 30' E, Va. 13° 10' E.

- 48.0 Gulch 8 ft. wide course westerly.
- 149.0 Stone monument.
- 439.0 Post in mound of stone, scribed S. E. C.- P.
- 497.0 Trail bears E & W.
- 518.0 0.7 ft. left stump surrounded by stone monument, marked
N E C - Controller.
- 660.0 Post in mound of stone, scribed E C E - P.
- 760.0 Post in mound of stone scribed N E C - PL and S E C - Pz.
- 860.0 Post in mound of stone scribed E C E - Pz.
- 1165.5 Post in mound of stone, scribed N E C - Pz.
- 1271.0 Trail bears E & W.
- 1312.0 Same trail bears N.E & S.W.
- 1500.0 To Cor. No. 2, apine post 4 ft. above ground, 5 ins.
diameter, in a mound of stone, which I scribe N W C-S K.
2-2067.

Whence:

- 1) A cross (X) and B R 2 - 2067 chiseled on a porphyry rock
bears S 83° 26' W, 19.4 ft.
- 2) A cross (X) and B R 2-2067 chiseled on a porphyry
rock 60X 48 X 24 ins. bears N 19° 27' W, 10.6 ft.

Thence S 59° 30' E. Va. 13° E.

- 248.0 Trail bears N & S.
- 300.0 N. Center End, a post in mound of stone, much decayed.
Replace it with a pine post 4 ft. long, 6 ins. diameter,
set 6 ins. in the ground to bed rock, in a mound of
stone, scribed N C E - S K, 2067.
- 600.0 To Cor. No. 3, a juniper post 3 ft. above ground in a mound
of stone, which I scribe N E C - S K 3 - 2067.

Whence:

- 1) A cross (X) and B R - 3 - 2067, chiseled on con-
glomerate dyke bears N 40° 02' E, 12.6.
- 2) A cross (X) and B R 3 - 2067, chiseled on conglomerate
bed rock bears S 80° 30' E, 16.1 ft.
- 3) Finger peak bears S 37° 40' W,

Thence S 30° 30' W. Va. 13° E.

- 1500.0 To Cor. No. 4, identical with Cor. No. 3, Smuggler lode,

heretofore described as a cross chiseled on face not suitable for more lottering or for corner post.

Establish a witness corner N 50° 30' E, 25.0 ft.; chisel a cross(X) and W C 4 - 2067 on a porphyry dyke.

Thence (from true corner) N 59° 50' W. Va. 13° 10' E. 300.0 S. Center End, identical with N. Center End, Smuggler lode of this survey and heretofore described.

600.0 To Cor. No. 1, the place of beginning.

The surveys of these three lodes are identical with location.

AREA.

	Acres
Mendota lode.....	20.661
Smuggler lode.....	20.661
Silver King lode.....	<u>20.661</u>
	61.983

LOCATION.

This claim is located in West Huachuca Mining district, Cochise County, Arizona, in approximately Tp 23 S, R 19 E, G & S R Meridian, (unsurveyed).

The ledge runs through the center of the three lode claims generally parallel to the side lines and presumably the entire length of each claim: viz, N30°30'E.1500 ft. from S.E.C.

Adjoining claims are: on the north, east and south unclaimed; on the west the Treasure lode, E. W. Clark claimant, the Controller lode A. T. Gattrell claimant; lode claims formerly known as the Propeller and Puzzler, claimants unknown.

Expenditure of \$500.

The Arizona statutes the rulings of courts and the custom of miners all regard as one hundred dollars worth, a shaft ten feet deep 6x4 ft.; or an open cut equivalent, having a perpendicular face of ten feet.

I certify that the labor and improvements upon this claim, placed thereon by the claimant and his grantors are of *for each claim.*

~~value~~ not less than *five* hundred dollars, and that said improvements consist of:

On the Mendota lode,

- 1) Discovery cut and tunnel, the mouth of which bears from

the N. Center End S 30° 30' W, 183.0 ft., course of cut N N E, 25 ft., thence tunnel N 32° E on main ledge 67 ft., also from same point a tunnel on cross lode, course N 45° W, 55 ft. Tunnels both 6½ X 4½ ft.

Cut partly old work.

Value new work on cut..... \$ 36.00

Value tunnels... 112 ft. @ \$12.00..... 1344.00

1380.00

The mountain rises very abruptly from this tunnel for about 1300 ft., then after a moderate depression continues to rise to the north end of the Silver King lode. Hence work at this point is below any other workings on the Mendota, Smuggler and Silver King ledge and tends to develop the entire ledge, it being the most feasible point to establish permanent working plant from which to extract the ore from these three lode claims, I assign the last 40 ft. of this tunnel on main ledge to Silver King lode, 40 ft @ \$12.00

Value.....\$480.00.

On the Smuggler Lode.

1) Discovery cut, the mouth of which bears from S. Center End N 30° 30' E, 730.0 ft. course of cut north, cut 16 X 4½ ft., 12 ft. face.

Value.....\$100.00

2) Work in old tunnel "No.5", the mouth of which bears from S. Center End, N 30° 45' E, 285 ft. course of tunnel approximately N 31° E. Tunnel 6½ X 4½ ft., length of tunnel more than 700 ft., the last 41½ ft. of which done by claimant.

41½ ft @ \$15 = 622.50
Value.....\$620.00.

Also stoping and timbering (see affidavit of Supt. Hockley)

Value.....\$500.00

Air pipe and track, value.....\$300.00

On the Silver King.

1) Discovery cut, the S. E. corner (at face) of which bears from S. Center End N 30° 30' E., 65 ft. course of cut south, cut 22 X 4½ ft., 12 ft. face.

Value.....\$100.00

2) A cut , the mouth of which bears from a point on line 1 -2, N 30° 30' E, 1165.5 ft. from Cor. No. 1, S 83° 10' E, 159 ft., course of cut N. E., Cut 18 X 4 ft., 11 ft. face.

Value.....\$100.00.
Credit from Mendota.....\$480.00.

Other Improvements.

00 ~~100~~ Smuggler lode: 2 1/2

00 ~~100~~

1) Old "No.5" tunnel, the mouth of which bears from S. Center End N 30° 45' E, 286 ft.

2) Old "No. 4" tunnel, the mouth of which bears from S. Center End, N 28° 35' E, 726 ft.

NOTE: The numbers used are those applied to the mine when worked as the Copper Glance. I failed to locate any "No.3" tunnel.

3) Old "No. 2" tunnel the mouth of which bears from S. Center End N 30° 10' E, 908 ft.

4) Old "No. 1" tunnel, the mouth of which bears from S. Center End, N 30° 40' E, 1023.5 ft.

5) A shaft and old work which bears from N. Center End S 28° 12' W, 324 ft.

6) A cut which bears from N. Center End S 52° 20' W, 240 ft.

All work under the head of "Other Improvements" performed before present locations were made.

Instrument.

This survey was made with a Young & Sons mountain transit No. 6855, provided with a Smith solar attachment. The courses were deflected from true meridians as determined by direct solar observations. The distances were measured with 100 ft. and 500 ft. steel tapes.

Tombstone, Arizona.

Sept. 16, 1905.

John A. Rockefeller
U. S. Deputy Mineral Surveyor.

Territory of Arizona }
 County of Cochise } ss.

E. A. Hockley, being duly sworn, deposes and says that as agent for Chas. P. Coslett he executed work on the Smuggler Mine in West Huachuca District, Cochise County, Ariz., now known as official survey No. 2067 as follows:—beginning at a point in tunnel No. 5 about 700 ft. from mouth of tunnel and driving same $4\frac{1}{2}$ ft. further, also framing and placing 27 stulls with lagging in stope above said tunnel and removing 4000 cu. ft. of rock from said stope; also placing in position 825 ft. of 4 in. pipe in said tunnel for ventilation; also replacing 400 ft. of track in said tunnel. *E. A. Hockley*

Sworn and subscribed to before me,
 J. A. Rockfellow, a Notary Public in and
 for the County of Cochise, Territory of
 Arizona, this 31st. day of August, A. D.
 1905.

John A. Rockfellow
 Notary Public.

FINAL OATHS FOR SURVEYS.

LIST OF NAMES.

A list of the names of the individuals employed by John A. Rockwell
 United States Deputy Mineral Surveyor, to assist in running, measuring, and marking the lines
 corners and boundaries described in the foregoing field notes of the survey of the mining claim
 of Charles P. Cassitt
 known as the Montana Smuggler & Silver King
 and showing the respective capacities in which they acted.

James M. Platt, Chairman.
D. M. Peoples, Chairman.
 _____, Axman.
 _____, Flagman.

FINAL OATHS OF ASSISTANTS.

We James M. Platt
 and D. M. Peoples, do solemnly swear that we assisted John A. Rockwell
John A. Rockwell United States Deputy Mineral Surveyor, in marking the corners and
 surveying the boundaries of the mining claim of Charles P. Cassitt

, known as the Montana Smuggler & Silver King, represented
 in the foregoing field notes as having been surveyed by said deputy mineral surveyor and under
 his direction; and that said survey has been in all respects, to the best of our knowledge and
 belief, faithfully and correctly executed, and the corner and boundary monuments established
 according to law and the instructions furnished by the United States Surveyor-General for
Arizona

James M. Platt, Chairman.
D. M. Peoples, Chairman.
 _____, Axman.
 _____, Flagman.

Subscribed and sworn to by the above-named persons before me
 this 31 day of August, 1905

John A. Rockwell
 Notary Public

(4-686.)

FINAL OATH OF U. S. DEPUTY MINERAL SURVEYOR

I, John A. Rockfellow, U. S. Deputy Mineral Surveyor, do solemnly swear that, in pursuance of instructions received from the United States Surveyor General for Arizona, dated

May 10 1905, I have, in strict conformity to the laws of the United States, the official regulations and instructions thereunder, and the instructions

of said Surveyor General, faithfully and correctly executed the survey of the Mining Claim of Charles P. Corlett known as the

Merudota Smuggler & Silver King, known as the

situate in West Huachuca Mining District,

Cochise County, Arizona, in Section

 , Township No. 23 S, Range No. 19 E unsurveyed and designated as Survey No. 2067, as represented

in the foregoing field notes, which accurately show the boundaries of said mining claim

as distinctly marked by monuments on the ground, and described in the attached copy

of the location certificate, which was received by me from the Surveyor General with

said instructions, and that all the corners of said survey have been established and per-

petuated in strict accordance with the law, official regulations and instructions there-

under; and I do further solemnly swear that the foregoing are the true and original

field notes of said survey and my report therein, and that the labor expended and

improvements made upon said mining claim by claimant or his grantors

are as therein fully stated, and that the character, extent, location and itemized value

thereof are specified therein with particularity and full detail, and that no portion of

said labor or improvements so credited to this claim has been included in the estimate

of expenditures upon any other claim.

John A. Rockfellow
U. S. Deputy Mineral Surveyor.

Subscribed and sworn to by the said John A. Rockfellow

U. S. Deputy Mineral Surveyor, before me

this 16th.

day of September 1905.

Geo. W. Wiley

CLERK DISTRICT COURT,
CLERK DISTRICT COURT

Affidavit of Five Hundred Dollars Improvements.

We, D M Pepler, and E. L. Robinson

of lawful age, being first duly sworn according to law, depose and say: That we are acquainted with the ~~located, situated, consolidated~~ ^{Mendota, Smuggler and Silver King} mining claim, situate in West Huachuca Mining district, Cochise County, Arizona Territory, for which Charles P. Coslett

has made application for survey prior to application for patent under the provisions of the Act of Congress, approved May 10, 1872; and that the labor done and improvements made thereon by the applicant and his grantors exceed ^{Fifteen} ~~Five~~ Hundred Dollars in value, ^{for each location} and further that we are not personally interested in said mine.

D M Pepler
E. L. Robinson

TERRITORY OF ARIZONA, }
County of Cochise } ss:

Sworn to and subscribed before me, this 29

day of September, 1905



John A. Rockswold
Notary Public

6986b500-2-03

Amended

Notice of Mining Location

LODE CLAIM

To All Whom It May Concern:

This Mining Claim, the name of which is the Silver King Mining Claim, situate on lands belonging to the United States of America, and in which there are valuable mineral deposits, was entered upon and located for the purposes of exploration and purchase by Chas. P. Boslett

a citizen of the U.S.
(Locator must insert either "a citizen of the United States," or, "who has declared his intention to become a citizen of the United States.")

the undersigned, on the 19th day of October 1904

The length of this claim is 1500 feet, and 90 claim 90 feet,

in a S. Westerly direction and 1410 feet in a N. Easterly direction from

the center of the discovery shaft, at which this notice is posted, lengthwise of the claim, together with 300 feet in width of the surface grounds, on each

side of the center of said claim. The general course of the lode deposit and premises is from the S. W. to the N. E.

The claim is situated and located in the West Huachuca Mining District, in Cochoise County, in the Territory of Arizona, ~~about~~ it being a

Territory of Arizona,)

:SS.

County of Cochise.)

I, Frank Hare County Recorder in and for said county, hereby certify that I have compared the annexed copy with the original amended location notice of the Silver King mining claim, filed and recorded in my office on the 22nd day of October 1904, in Book 32, page 81, Records of Mines, and that the same is a full, true and correct copy of such original and of the whole thereof.

Witness my hand and seal of office, this 3rd day of May 1904.

Frank Hare

County Recorder.

This is an amended notice of location of the Silver King mine, located Jan. 1, 1904, and recorded in Book 29 at page 574, Records of Mines. A relocation of the Copper Rex, an abandoned claim, and this amended notice of location is made to better describe said claim.

Chas. P. Boslett
Witness: E. L. Robinson

Amended

Notice of Mining Location

LODE CLAIM

To All Whom It May Concern:

This Mining Claim, the name of which is the Silver King Mining Claim, situate on lands belonging to the United States of America, and in which there are valuable mineral deposits, was entered upon and located for the purposes of exploration and purchase by Chas. P. Colett

a citizen of the U.S.
(Locator must insert either "a citizen of the United States," or, "who has declared his intention to become a citizen of the United States.")

the undersigned, on the 19th day of October 1904

The length of this claim is 1500 feet, and 90 claim 90 feet,

in a S. Westerly direction and 1410 feet in a N. Easterly direction from

the center of the discovery shaft, at which this notice is posted, lengthwise of the claim, together with 300 feet in width of the surface grounds, on each side of the center of said claim. The general course of the lode deposit and premises is from the S. W. to the N. E.

The claim is situated and located in the West Huachuca Mining District, in Cochise County, in the Territory of Arizona, about ~~it being a~~ in a northerly extension ~~direction from~~ of the Smuggler claim, formerly known as the Copper Blance claim; is about 3/4 mile northerly from Rattlesnake Mountain.

The surface boundaries of the claim are marked upon the ground as follows: Beginning at

a monument

at a point in a S. Westerly direction 90 feet from the discovery shaft (at which this notice is posted), being in the center of the South end line of said claim; thence N. 59° 30' W. 300 feet to a monument, being the S. W. corner of said claim; thence N. 30° 30' E. 1500 feet to a monument, being at the N. W. corner of said claim; thence S. 59° 30' E. 300 feet to a monument at the center of the North end of said claim; thence Same course 300 feet to a monument, being at the N. E. corner of said claim; thence N. 30° 30' W. 1500 feet to a monument at the N. E. corner of said claim; thence N. 59° 30' W. 300 feet to the place of beginning.

All done under the provisions of Chapter Six, of Title XXXII, of the Revised Statutes on the United States, and of an Act of the General Assembly of Arizona, entitled "An Act to Revise and Codify the Laws of the Territory of Arizona," approved March 16, 1901.

Dated and posted on the ground this 19th day of October 1904

is an amended notice of location of the Silver King mine, located Jan. 1, 1904, and recorded in Book 29 at page 574, Records of Mines. A relocation of the Copper Rex, an abandoned claim, and this amended notice of location is made to better describe said claim.

Chas. P. Colett
Witness: E. L. Robinson

TERRITORY OF ARIZONA,
 County of..... } ss.

I,....., County Recorder in and for the County and Territory aforesaid, do hereby certify that the within instrument was filed for record at..... o'clock,.....M., on this.....day of.....190..., and duly recorded in Book No..... of.....Records of.....County, Arizona, at pages.....

WITNESS my hand and official seal the day and year first above written.

County Recorder.

Notice of Location

LODE CLAIM

Dated.....190.....

Filed and Recorded at request of

A. D. 190.....

at.....M.

Book.....

Pages.....

County Recorder.

By.....Deputy Recorder.

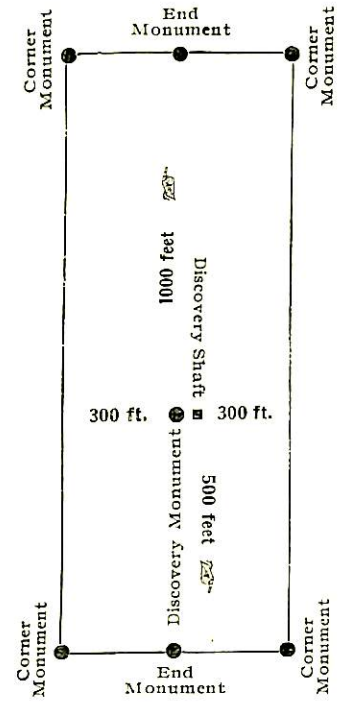

This diagram is to give locator a general idea of plan of location under the new law. The Discovery Shaft can be in the center of claim or any distance from either end desired. In the diagram it is placed 500 feet from one end and 1000 feet from the other. Commence description of claim at a center end monument, giving its distance and direction from center of Discovery Shaft; thence bound the claim in either direction. In description be careful to state locality of claim with reference to some natural object, or permanent monument, as will identify the claim.

Amended

Notice of Mining Location

LODE CLAIM

To All Whom It May Concern:

This Mining Claim, the name of which is the Smuggler Mining Claim, situate on lands belonging to the United States of America, and in which there are valuable mineral deposits, was entered upon and located for the purposes of exploration and purchase by Thomas P. Coolett

a citizen of the U.S.
(Locator must insert either "a citizen of the United States," or "who has declared his intention to become a citizen of the United States.")

the undersigned, on the 19th day of October 1904

The length of this claim is 1500 feet,
and 2 claim 735 feet,

in a S. Westerly direction and 765 feet in a N. Easterly direction from

the center of the discovery shaft, at which this notice is posted, lengthwise of the claim, together with 300 feet in width of the surface grounds, on each

side of the center of said claim. The general course of the lode deposit and premises is from the S.W. to the N.E.

15

Territory of Arizona,)

:SS.

County of Cochise.)

I, Frank Hare County Recorder in and for said county, hereby certify that I have compared the annexed copy with the original amended location notice of the Smuggler mining claim, filed and redored in my office, on the 22nd day of October 1904, in Book 32 Record of Mines, at page 77 and that the same is a full, true and correct copy of such original and of the whole thereof.

Witness my hand and seal of office, this 3rd day of May 1905.

Frank Hare

County Recorder.

Jan. 1, 1904, and recorded in Book 29 at page 574, Records of Mines. A relocation of the Copper Glance, an abandoned claim, and this amended notice of location is made to better describe said claim.

Witness: E. L. Robinson

Amended
Notice of Mining Location

LODE CLAIM

To All Whom It May Concern:

This Mining Claim, the name of which is the Smuggler
Mining Claim, situate on lands belonging to the United States of America, and in which there
are valuable mineral deposits, was entered upon and located for the purposes of exploration and
purchase by Johas. P. Coslett

a citizen of the U.S.
(Locator must insert either "a citizen of the United States," or "who has declared his intention to become a citizen of the United States.")
the undersigned, on the 19th day of October 1904

The length of this claim is 1500 feet,
and 2 claim 735 feet,
in a S. Westerly direction and 765
feet in a N. Easterly direction from
the center of the discovery shaft, at which this notice is posted, lengthwise of the claim, together
with 300 feet in width of the surface grounds, on each
side of the center of said claim. The general course of the lode deposit and premises is from the

S. W. to the N. E.
The claim is situated and located in the West Huachuca Mining District, in
Coconino County, in the Territory of Arizona, about one half mile
in a northerly direction from the apex of Rattlesnake
Mountain and one mile southerly from apex of
Copper Mountain. The lode cuts a high ridge
and is opened by several tunnels; course N. N. E.

The surface boundaries of the claim are marked upon the ground as follows: Beginning at
a monument

at a point in a southerly direction 735 feet from
the discovery shaft (at which this notice is posted), being in the center of the south
end line of said claim; thence N. 59° 30' W. 300 feet to a monument
D. W., being the corner of said claim; thence
N. 30° 30' E. 1500 feet to a monument, being at the
N. W. corner of said claim; thence N. 59° 30' E. 300 feet
to a monument at the center of the north end of said claim;
thence same course 300 feet to a monument, being at the
N. E. corner of said claim; thence N. 30° 30' W. 1500
feet to a monument at the D. E. corner of said claim;
thence N. 59° 30' W. 300 feet to the place of beginning.

All done under the provisions of Chapter Six, of Title XXXII, of the Revised Statutes on
the United States, and of an Act of the General Assembly of Arizona, entitled "An Act to
Revise and Codify the Laws of the Territory of Arizona," approved March 16, 1901.

Dated and posted on the ground this 19th day of October 1904

This is an amended notice of
location of the Smuggler Mine, located
Jan. 1, 1904, and recorded in Book 29 at
page 574, Records of Mines. A relocation
of the Copper Glance, an abandoned
claim, and this amended notice of location
is made to better describe said claim.

Johas. P. Coslett
Witness: E. L. Robinson

TERRITORY OF ARIZONA,
 County of..... } ss.

I,....., County Recorder in and for the County and Territory aforesaid, do hereby certify that the within instrument was filed for record at..... o'clock,..... M., on this..... day of..... 190... and duly recorded in Book No..... of..... Records of..... County, Arizona, at pages.....
 WITNESS my hand and official seal the day and year first above written.

County Recorder.

Notice of Location

LODE CLAIM

.....

Dated..... 190.....

Filed and Recorded at request of

..... A. D. 190.....

at..... M.

Book

Pages

County Recorder.

By

Deputy Recorder.

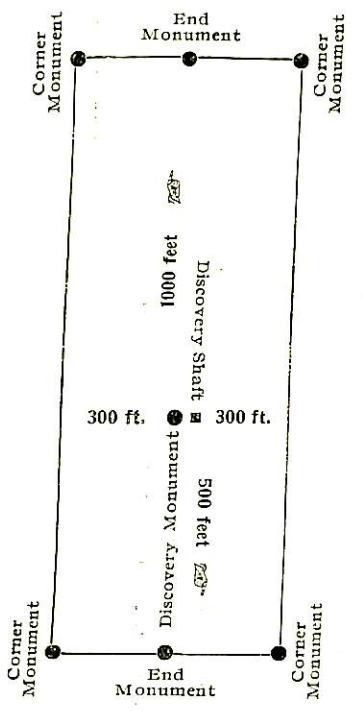

This diagram is to give locator a general idea of plan of location under the new law. The Discovery Shaft can be in the center of claim or any distance from either end desired. In the diagram it is placed 500 feet from one end and 1000 feet from the other. Commence description of claim at a center end monument, giving its distance and direction from center of Discovery Shaft; thence bound the claim in either direction. In description be careful to state locality of claim with reference to some natural object, or permanent monument, as will identify the claim.

Notice of Mining Location

LODE CLAIM

To All Whom It May Concern:

This Mining Claim, the name of which is the Mendota Mining Claim, situate on lands belonging to the United States of America, and in which there are valuable mineral deposits, was entered upon and located for the purposes of exploration and purchase by Chas. P. Goslett

(Locator must insert either "a citizen of the United States," or, "who has declared his intention to become a citizen of the United States.")

the undersigned, on the 11th day of August 1904

The length of this claim is 1500 feet, and 1 claim 170 feet,

in a northeasterly direction and 1330 feet in a southwesterly direction from

the center of the discovery shaft, at which this notice is posted, lengthwise of the claim, together with 300 feet in width of the surface grounds, on each

side of the center of said claim. The general course of the lode deposit and premises is from the N. E. to the S. W.

in the West Huachuca Mining District in

17

Territory of Arizona,)

:SS.

County of Cochise.)

I, Frank Hare county recorder in and for said county, hereby certify that I have compared the annexed copy with the original location notice of the Mendota mining claim, filed and recorded in my office on the 20th day of Sept 1904, in Book 32 of Record of Mines, at pages 48, and that the same is a full, true and correct copy of such original and of the whole thereof. witness my hand and seal of office, this 3rd day of May 1905.

Frank Hare
County Recorder.

This is a relocation of Copper Blance No. 2 an abandoned claim.

Chas. P. Goslett

Filed and recorded at request of John A. Rockefeller Sept. 20th 1904 at 10:30 A.M. Book 32 Record of Mines page 48.

Notice of Mining Location

LODE CLAIM

To All Whom It May Concern:

This Mining Claim, the name of which is the Mendota
Mining Claim, situate on lands belonging to the United States of America, and in which there
are valuable mineral deposits, was entered upon and located for the purposes of exploration and
purchase by Chas. P. Goslett

(Locator must insert either "a citizen of the United States," or, "who has declared his intention to become a citizen of the United States.")

the undersigned, on the 11th day of August 1904

The length of this claim is 1500 feet,
and 170 claim 170 feet,
in a northeasterly direction and 1330
feet in a southwesterly direction from
the center of the discovery shaft, at which this notice is posted, lengthwise of the claim, together
with 300 feet in width of the surface grounds, on each
side of the center of said claim. The general course of the lode deposit and premises is from the

N. E. to the S. W.

The claim is situated and located in the West Huachuca Mining District, in
Cochise County, in the Territory of Arizona, about 1/4 mile
in a northeasterly direction from Rattlesnake Mt. and
is a southwest extension of the Smuggler
Mining Claim of record, formerly known as
the Copper Glance

The surface boundaries of the claim are marked upon the ground as follows: Beginning at

stone monument
at a point in a northeasterly direction 170 feet from
the discovery shaft (at which this notice is posted), being in the center of the north
end line of said claim; thence N. 59° 30' W. 300 feet to a monument
N. W., being the N. W. corner of said claim; thence
S. 30° 30' W. 1500 feet to a monument, being at the
S. W. corner of said claim; thence S. 59° 30' E. 300 feet
to a monument at the center of the south end of said claim;
thence same course 300 feet to a monument, being at the
S. E. corner of said claim; thence N. 30° 30' E. 1500
feet to a monument at the N. E. corner of said claim;
thence N. 59° 30' W. 300 feet to the place of beginning.

All done under the provisions of Chapter Six, of Title XXXII, of the Revised Statutes of
the United States, and of an Act of the General Assembly of Arizona, entitled "An Act to
Revise and Codify the Laws of the Territory of Arizona," approved March 16, 1901.

Dated and posted on the ground this 11th day of August 1904

This is a relocation of
Copper Glance No. 2 an
abandoned claim.

Chas. P. Goslett

Filed and recorded at request of John A. Rockfellow Sept. 20th
1904 at 10:30 A.M. Book 32 Record of Mines page 48.

TERRITORY OF ARIZONA,
 County of..... } ss.

I,....., County Recorder in and for the County and Territory aforesaid, do hereby certify that the within instrument was filed for record at..... o'clock,..... M., on this..... day of..... 190..., and duly recorded in Book No..... of..... Records of..... County, Arizona, at pages.....

WITNESS my hand and official seal the day and year first above written.

.....
 County Recorder.

Notice of Location

LODE CLAIM

.....

Dated..... 190.....

Filed and Recorded at request of

.....
 A. D. 190.....

at..... M.

Book

Pages.....

County Recorder.

By

Deputy Recorder.

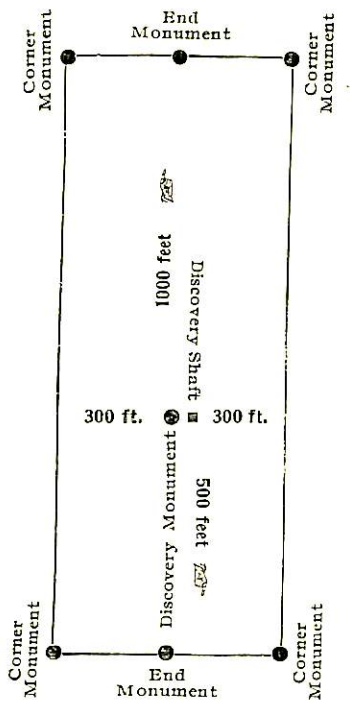

This diagram is to give locator a general idea of plan of location under the new law. The Discovery Shaft can be in the center of claim or any distance from either end desired. In the diagram it is placed 500 feet from one end and 1000 feet from the other. Commence description of claim at a center end monument, giving its distance and direction from center of Discovery Shaft; thence bound the claim in either direction. In description be careful to state locality of claim with reference to some natural object, or permanent monument, as will identify the claim.

4-688.

U. S. SURVEYOR-GENERAL'S FINAL CERTIFICATE ON FIELD NOTES.

Department of the Interior,

OFFICE OF U. S. SURVEYOR-GENERAL,

Phoenix, Arizona

Nov. 3rd, 1905

I, U. S. Surveyor-General for Arizona

do hereby certify that the foregoing transcript of the Field Notes, return and approval of the survey of the mining claim of Charles P. Coslett

known as the Mendota, Smuggler, and Silver King

situate in West Huachuca

Mining District, Cochise County, Arizona

in Section, Township No. 23 S., Range No. 19 E. unsurveyed, and

designated as Survey No. 2067, has been correctly copied from the originals on file in

this office; that said Field Notes furnish such an accurate description of said mining claim as will, if incorporated into a patent, serve fully to identify the premises, and that such reference is made therein to natural objects or permanent monuments as will perpetuate and fix the locus thereof.

And I further certify that five hundred dollars' worth of labor has been expended or improvements made upon said mining claim by claimant or his grantors, and that said improvements consist of 4 cuts, 3 tunnels, stope, timbering, air pipe and track, total value \$3100.00, at least \$500 of which is for each location.

and that no portion of said labor or improvements has been included in the estimate of expenditures upon any other claim.

I further certify that the plat thereof, filed in the U. S. Land Office at Phoenix, Arizona is correct and in conformity with the foregoing Field Notes.

(Signed) Frank S. Ingalls,

United States Surveyor-General for Arizona.

(4-687.)

Surveyor General's Certificate of Approval of Field Notes and Survey of Mining Claim.

Department of the Interior,

Office of U. S. Surveyor General,

Phoenix, Arizona.

Nov. 3rd 1905
18

I, U. S. Surveyor General for Arizona,

do hereby certify that the foregoing and hereto attached Field Notes and Return of the Survey of the Mining Claim of Charles P. Coslett

....., known as the
Mendota, Smuggler and Silver King.

situate in West Huachuca mining district,
Cochise County, Arizona

in Section, Township No. 23 S., Range No. 19 E. unsurveyed.
....., designated as Survey No. 2067

executed by John A. Rockfellow, U. S. Deputy Mineral Surveyor, August 25 and 28th, 1905, under my instructions dated May 10, 1905, have been critically examined and the necessary corrections and explanations made, and the said Field Notes and Return, and the Survey they describe, are hereby approved. A true copy of the copy of the location certificate filed by the applicant for survey is included in the field notes.

Frank A. Squaw

U. S. Surveyor General for Arizona.

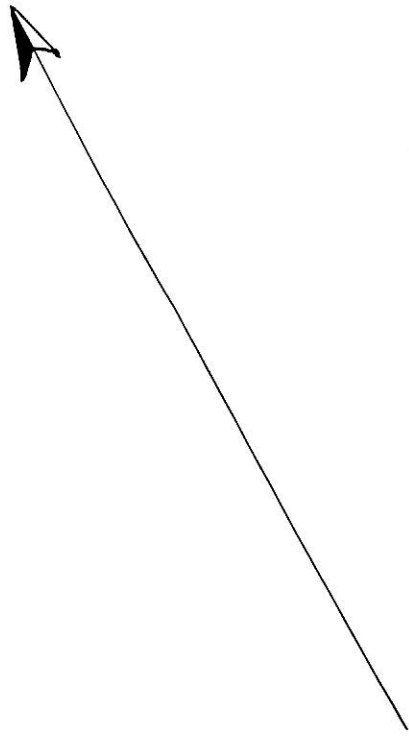

Scale 300' = 1"

U.S. L. M. No. 2066
N. 82° 18' W. 3131.6

U.S. L. M. No. 2066
N. 53° 50' W. 2901.1

SURVEY No 2067
GILA LAND DISTRICT
Surveyed Aug. 25-28, 1905.
by John A. Rockefeller,
U.S. Dep. Min. Surveyor.

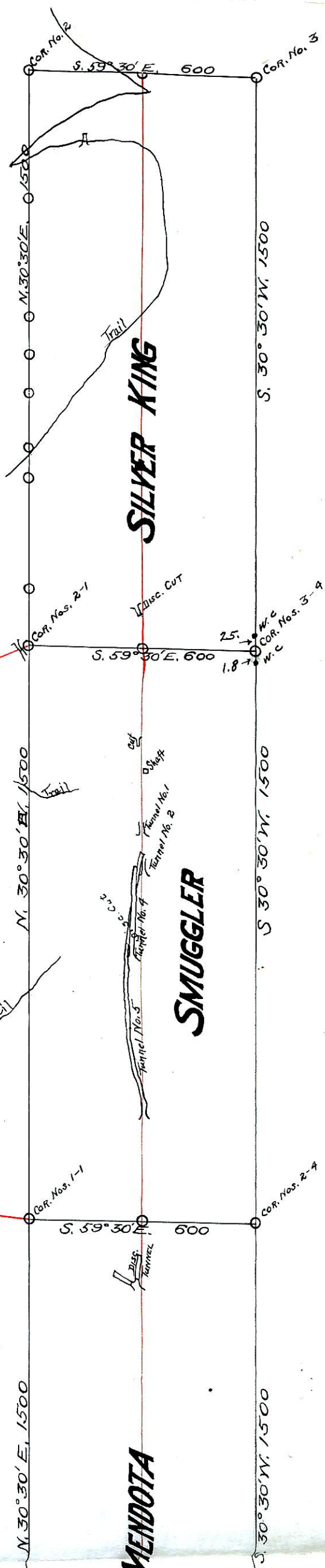

MENDOTA

SILVER KING

SMUGGLER

SURVEY No 2067
GILA LAND DISTRICT
Surveyed Aug. 25-28, 1905.
by
John A. Rockefeller
U.S. Dep. Min. Surveyor.

U.S. L.M. No. 2066
N. 53° 50' W. 2901.1

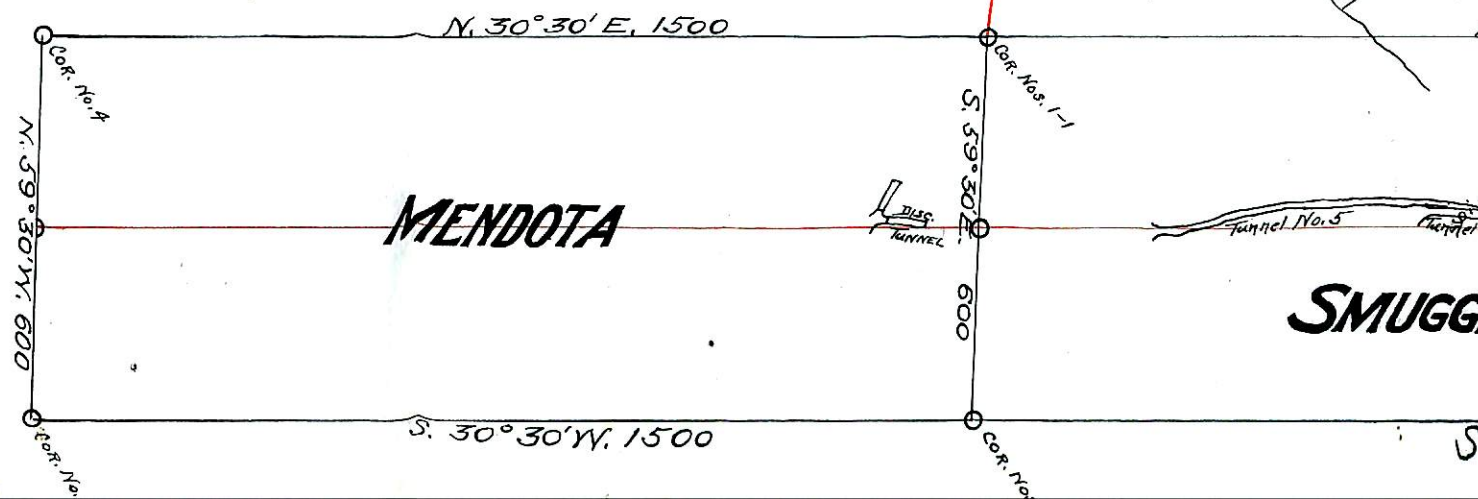

MENDOTA LODE.

Beginning at Cor. No. 1, the N.W. Cor. of location, identical with Cor. No. 1 Smuggler lode of this survey, a juniper post $3\frac{1}{2}$ ft. above ground, 5 ins. diam., in a mound of stone, which I scribe N W C - M, S W C - S. 1-1-2067. Whence:

1. U.S.L.M. No. 2066 brs. N. $53^{\circ} 50'$ W., 2901.1 ft.
2. A cross (X) B T 1-1-2067, scribed on a blaze on an oak tree, 12 ins. diam. brs. S. $33^{\circ} 35'$ W. 35.6 ft.
3. A cross (X) and B T 1-1-2067, scribed on a blaze on a juniper tree 8 ins. diam. brs. N $13^{\circ} 10'$ E 8.8 ft.
4. A stone monument brs. S $26^{\circ} 00'$ W, 57 ft.
5. A stone monument brs. N $37^{\circ} 00'$ E 26.9 ft.

Thence S $59^{\circ} 30'$ E, Va. 13° E

300.00 N. Cen. End identical with S. Cen. End Smuggler lode an oak post 3 ft. high on a large rock in gulch in mound of stone which I scribe N C E - M, S C E - S 2067.

305.00 Center of gulch 6 ft. wide, course S 30° W.

500.00 To Cor. No. 2, identical with Cor. No. 4 Smuggler lode an oak post $3\frac{1}{2}$ ft. above ground, 5 ins. diam. in mound of stone, which I scribe N E C - M, S E C - S, 2-4-2067 Whence:

1. A cross (X) and B T 2-4-2067 scribed on a blaze on an oak tree 20 ins. diam. bears N $81^{\circ} 25'$ W. 12.6 ft.
2. A cross (X) and B R 2-4-2067 chiseled on porphyry bed rock bears N $80^{\circ} 25'$ E, 7.6 ft.

Thence S $30^{\circ} 30'$ W, Va. $13^{\circ} 10'$ E.

1315.00 Center gulch 10 ft. wide course S.

1500.00 To Cor. No. 3, a pine post $3\frac{1}{2}$ ft. above ground, 5 ins. diam in mound of stone, which I scribe S E C-M- 3-2067 Whence: 1. A cross (X) & BT 3-2067 scribed on a blaze on a juniper stump, 9 ins. diam, 4ft high, brs. N $49^{\circ} 45'$ W, 12 ft.
2. A cross (X) and B T 3-2067 scribed on a blaze on a juniper tree (one of three) 9 ins. in diam. brs. S $57^{\circ} 08'$ W. 10.5 ft.

Thence N $59^{\circ} 30'$ W., Va. $13^{\circ} 10'$ E

300.00 S. Cen. End, a juniper post $3\frac{1}{2}$ ft. above ground, 5 ins. diam. in mound of stone which I scribe S C E-M 2067.

600.00 To Cor. No. 4, a mound of stone on a sloping face of rock. Set an oak post 4 ft. long, 5 ins. diam. on a cross, chiseled in bed rock in a mound of stone, scribed S W C - M, 4-2067. Whence:

1. A cross (X) and B R 4-2067 chiseled on porphyry bed rock bears N $35^{\circ} 37'$ W 45.7 ft.
2. A cross and B T 4-2067, scribed on a blaze on a madrone tree, 6 ins. in diam, bears S $65^{\circ} 20'$ E., 7.3 ft.

Thence N $30^{\circ} 30'$ E., Va. 13° E.

1500.00 To Cor. No. 1, the place of beginning.

SMUGGLER LODE

Beginning at Cor. No. 1, the S.W. Cor. of loc. iden. Cor. No. 1, Mendota Lode of this survey heretofore described, Whence:

U.S.L.M. No. 2066 brs. N. 53° 50' W. 2901.1 ft.

Thence N 30° 30' E., Va. 13° E.

597.00 Trail bears E & W.

697.10 Point whence a large stone mon. brs. N 39° 15' W 42 ft. Another stone mon. brs. N 38° 15' W, 13 ft.

918.00 5.00 ft. right post in a mound of stone, marked S.L. Center End Treasure E. W. Clark.

1125.00 Trail brs. N.E. & S.W.

1312.50 21.5 ft. right a stone monument against a stump.

1500.00 To Cor. No. 2, identical with Cor. No. 1, Silver King lode of this survey, an oak post 3 ft. above ground, 5 ins. diam. in a mound of stone, which I scribe N. W. C.-S. S. W. C.-S.K. 2-1-2067. Whence:

1. Mt. Wrightson, Santa Rita Mts. brs. N 56° 50' W.

2. A cross (X) and B.T. 2-1-2067, scribed on a blaze on a pine tree 5 ins. in diam. brs. N 68° 30' E. 10.3 ft.

3. A cross (X) and B R 2-1-2067 chiseled on a porphyry rock 30x30x6 ins. brs. N 5° 30' E, 48.2 ft.

4. Mouth of a cut on controller lode claim bears N 58° 32' W, 25.5 ft.

5. Portal of tunnel same lode bears S 89° 35' W 22.5 ft.

Thence S 59° 30' E, Va. 13° 10' E.

300.00 N. Cen. End, identical with S.C.E. Silver King lode of this survey, an oak post 3 1/2 ft. above ground, 5 ins. diam. in mound of stone, which I scribe N C E - S S C E- S K 2067.

600.00 To Cor. No. 3, identical with Cor. No. 4 Silver King lode; point falls on a steep face of exposed bed rock not suitable for a permanent monument; corner is indicated by a cross (X) chiseled on bed rock (not suitable for more lettering) witnessed by a stone monument 3 ft. easterly.

Establish a witness corner S 30° 30' W., 1.8 ft. Chisel on porphyry bed rock face a cross (X) and W.C. 3-2067.

From true corner:

1. A cross (X) and B R 3-4-2067 chiseled on a porphyry reef bears N 64° 23' E, 24.1 ft.

2. A cross (X) and B T 3-4-2067, scribed on a blaze on an oak tree 12 ins. diam. bears S 58° 00' W, 38.7 ft.

Thence S 30° 30' W., Va. 13° 10' E.

1.80 W. C. to Cor. No. 3.

1500.00 To Cor. No. 4, identical with Cor. No. 2, Mendota Lode heretofore described.

Thence N 59° 30' W., Va. 13° 10' E.

- 300.00 S. Center end, identical with N. Cen. End, Mendota lode heretofore described.
- 600.00 To Cor. No. 1, the place of beginning.

SILVER KING LODE

Beginning at Cor. No. 1, the S.W. Cor. of location, identical with Cor. No. 2, Smuggler lode of this survey, heretofore described, whence U.S.L. M. No. 2066, brs. N 82° 18' W., 3131.6 ft.

Thence N 30° 30' E., Va. 13° 10' E.

- 48.00 Gulch 8 ft. wide course westerly.
- 149.00 Stone monument.
- 439.00 Post in mound of stone, scribed S.E.C.-P
- 497.00 Trail bears E & W.
- 518.00 0.7 ft. left stump surrounded by stone monument, marked N E C - Controller.
- 660.00 Post in mound of stone, scribed E C E - P.
- 760.00 Post in mound of stone scribed N E C - PL and S E C - Pz.
- 860.00 Post in mound of stone scribed E.C E - Pz.
- 1165.50 Post in mound of stone, scribed N E C - Pz.
- 1271.00 Trail bears E & W.
- 1312.00 Same trail bears N.E & S.W.
- 1500.00 To Cor. No. 2, a pine post 4 ft. above ground, 5 ins. diam., in a mound of stone, which I scribe N W C-S K. 2-2067. Whence:

1. A cross (X) and B R 2 - 2067 chiseled on a porphyry reef bears S 83° 26' W. 19.4 ft.

2. A cross (X) and BR 2-2067 chiseled on a porphyry rock 60x48x24 ins. bears N 19° 27' W., 10.6 ft.

Thence S 59° 30' E., Va. 13° E.

- 248.00 Trail bears N & S.
- 300.00 N. Cen. End, a post in mound of stone, much decayed. Replace it with a pine post 4 ft. long, 6 ins. diam., set 6 ins. in the ground to bed rock, in a mound of stone, scribed N C E - S K 2067.
- 600.00 To Cor. No. 3, a juniper post 3 ft. above ground in a mound of stone, which I scribe N E C - S K 3- 2067. Whence:
 - 1. A cross (X) and B R - 3-2067, chiseled on conglomerate dyke bears N 40° 02' E., 12.6 ft.
 - 2. A cross (X) and B R 3 - 2067, chiseled on conglomerate bed rock bears S 80° 30' E, 16.1 ft.
 - 3. Finger peak bears S 37° 40' W.

Thence S 30° 30' W., Va. 13° E.

1500.00 To Cor. No. 4, identical with Cor. No. 3, Smuggler lode, heretofore described as a cross chiseled on face not suitable for more lettering or for corner post.

Establish a witness corner N 30° 30' E., 25.0 ft., chisel a cross (X) and W C 4- 2067 on a porphyry dyke.

Thence (from true corner) N 59° 30' W., Va. 13° 10' E

300.00 S. Center End, identical with N. Cen. End, Smuggler lode of this survey and heretofore described.

600.00 To Cor. No. 1, the place of beginning.

EXPENDITURE OF FIVE HUNDRED DOLLARS

The Arizona Statutes, the rulings of courts and the custom of miners all regard as one hundred dollars worth, a shaft ten feet deep 6x4 ft., or an open cut equivalent, having a perpendicular face of ten feet.

I certify that the labor and improvements upon this claim placed thereon by the claimant and his grantors are of not less than Five Hundred Dollars for each claim, and that said improvements consist of:

On the Mendota Lode:

1. Discovery cut and tunnel, the mouth of which bears from the N. Cen. End S 30° 30' W., 183.0 ft., course of cut N N E, 25 ft., thence tunnel N 32° E on main ledge 67 ft., also from same point a tunnel on cross lode, course N 45° W 55 ft. Tunnels both 6½ x 4½ ft.

Cut partly old work.

Value new work in cut	\$ 36.00
Value tunnels 112 ft. at \$12.00	<u>1344.00</u>
	\$1380.00

The mountain rises very abruptly from this tunnel for about 1300 ft., then after a moderate depression continues to rise to the north end of the Silver King lode. Hence work at this point is below any other workings on the Mendota, Smuggler and Silver King ledge and tends to develop the entire ledge, it being the most feasible point to establish permanent working plant from which to extract the ore from these three lode claims, I assign the last 40 ft. of this tunnel on main ledge to Silver King lode. 40 ft. at \$12.00

Value \$480.00

On the Smuggler Lode:

1. Discovery cut, the mouth of which bears from S. Cent. End N 30° 30' E., 730.00 ft. Course of cut North Cut 16x4½ ft., 12 ft. face.

Value \$100.00

2. Work in old tunnel "No. 5", the mouth of which bears from S. Center End, N 30° 45' E., 286 ft. course of tunnel approximately N 31° E. Tunnel 6½ x 4½ ft., length of tunnel more than 700 ft., the last 41½ ft. of which done by claimant. 41½ ft. at \$15.00 - \$622.50

Value \$620.00

Also stoping and timbering (see affidavit of Supt. Hockley)

Value \$500.00

Air pipe and track, value 300.00.

On the Silver King:

1. Discovery cut, the S.E. Cor. (at face) of which bears from S. Cen. End. N 30° 30' E., 85 ft. Course of cut South, cut 23x4½ ft., 12 ft. face.

Value \$100.00

2. A cut, the mouth of which bears from a point on line 1-2, N 30° 30' E., 1165.5 ft. from Cor. No. 1, S 83° 10' E. 159 ft., course of cut N.E. Cut 18x 4 ft. 11 ft. face.

Value \$100.00

Credit from Mendota- 480.00

OTHER IMPROVEMENTS

Smuggler Lode:

1. Old "No. 5" tunnel, the mouth of which bears from S. Cen. end N 30° 45' E. 286 ft.

2. Old "No. 4" tunnel, the mouth of which bears from S. Cen. End, N 28° 35' E. 726 ft.

NOTE: The numbers used are those applied to the mine when worked as the Copper Glance. I failed to locate any "No. 3" tunnel.

3. Old "No. 2" tunnel, the mouth of which bears from S. Cen. end N 30° 10' E., 908 ft.

4. Old "No. 1" tunnel, the mouth of which bears from S. Cen. End, N. 30° 40' E., 1023.5 ft.

5. A shaft and old work which bears from N. Cen. End S. 28° 12' W. 324 ft.

6. A cut which bears from N. Cen. end S 32° 20' W. 240 ft.

All work under the head of "Other Improvements" performed before present locations were made.