

M  
S  
-

0

2

0

7

2

JUN 16 1905

1

*Copied by amt  
6/25/05*

(4-683.)

Mineral Survey No. 2072

Lot No. \_\_\_\_\_

Gila

Land District.

FIELD NOTES

OF THE SURVEY OF THE MINING CLAIM OF

J. D. Snodden

KNOWN AS THE

Lone Jack

State in Name

Mining District,

Cochise County, Arizona

Section Approx, Township 23 S, Range 24 E ~~24 E~~ 15 N

Surveyed under instructions dated May 29, 1905

by Franklin W. Smith

U. S. Deputy Mineral Surveyor.

Claim located See notice, 1

Survey commenced June 1st, 1905

Survey completed June 1st, 1905

o 6-100

Postoffice address of claimant's agent.

Hoovea Smith

Bisbee, Arizona

*Tie OK  
Ledge OK  
Meas OK*

JUL 27 1905

200

Survey No. 2072,

LONE JACK LODE,

situated in the Warren Mining District, Cochise County, Territory of Arizona; J. D. Snodderly, claimant.

AFFIDAVIT OF \$500 IMPROVEMENTS.

I hereby certify that the value of the labor and improvements on this claim placed thereon by claimant or his grantors is not less than \$500 and that such improvements consist of:

- No.1 Discovery shaft 4x6x10 ft brs from E M C location S. 69° 09' W. 290 ft., Value, \$100.00
- No.2 Shaft 4x6x10 ft brs from Cor.No.5 S. 43° W.406 ft., Value, 100.00
- No.3 Shaft 4x6x10 ft brs from same point S. 38° W. 356 ft., Value, 100.00
- No.4 Shaft 4x6x10 ft brs from Cor.No.5 S. 55° 10'W 181 ft., Value, 100.00
- No.5 Shaft 4x6x10 ft brs from same point S. 39° 22'W. 528 ft , Value, 100.00
- No.6 Shaft 4x6x10 ft brs from same point S. 42° 20'W. 542 ft., Value, 100.00

Total Improvements on Lone Jack lode, \$600.00

Other improvements.

1-story frame cabin facing SW.the N cor of which brs from Cor.No.5 S. 31° 30' W. 351 ft., ~~is~~

1-story frame cabin facing SW the N cor of which brs from same point S. 30° W. 360 ft.,

1-story frame cabin facing SW,N cor of which brs from same point S. 25° W. 371 ft.,

*Francis W. Smith*

U. S. Deputy Mineral Surveyor.

Dated at Bisbee, Arizona,

J u l y 25,1905.

Affidavit of Five Hundred Dollars Improvements.

We, J. A. Sherwood and J. T. Toland

of lawful age, being first duly sworn according to law, depose and say: That we are acquainted with the

Lone Jack mining claim, situate in Warren

mining district, Cochise County, Arizona Territory, for which

J. D. Snodderly

has made application for survey prior to application for patent under the provisions of the Act of Congress

approved May 10, 1872; and that the labor done and improvements made thereon by the applicant... and

his grantor... exceed five hundred dollars in value, and further that we are not personally interested

in said mine.

J. D. Toland  
J. A. Sherwood

TERRITORY OF ARIZONA,  
COUNTY OF Cochise } ss:

Sworn to and subscribed before me this 25<sup>th</sup> day

[SEAL.]

of July, 1905

Corr E. Smith

17171b400-3-05

NOTARY PUBLIC  
In and for the County of Cochise, Territory of Arizona  
My Commission Expires March 21, 1908

(4-691.)

# Certificate of U. S. Surveyor General

AS TO

EXPENDITURES REPORTED AFTER RETURN OF SURVEY OF MINING CLAIM.

I, U. S. Surveyor General for the district of Arizona.,  
do hereby certify that Five Hundred Dollars' worth of labor has been expended or  
improvements made by claimant or his grantors, upon the mining claim of  
J. D. Snodderly,

known as the Lone Jack,  
situate in Warren mining district,  
Cochise County, Arizona.

in Section \_\_\_\_\_, Township No. \_\_\_\_\_, Range No. \_\_\_\_\_;

that said improvements consist of 6 shafts, value \$600.00

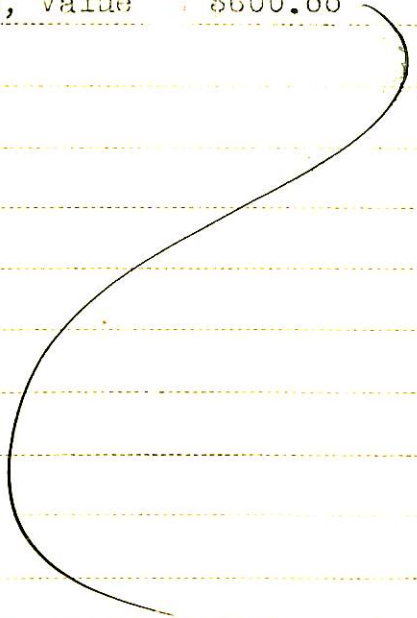

\_\_\_\_\_ , and that no portion of said labor or improvements has been  
included in the estimate of expenditures upon any other claim. A copy of the report of  
Franklin W. Smith, U. S. Deputy Mineral Surveyor, dated  
July 25, 1905. is hereto attached.

*Frank A. Isaac*

U. S. Surveyor General for Arizona.

Office of U. S. Surveyor General,  
Phoenix, Arizona.

July ~~25~~ 28 1905.

No.2072  
Lone Jack

Feet

Beginning at Cor.No.1 the SE cor., identical with location, and with the NE cor of Livingstone lode, unsurveyed, and situated on the W side line of Late Acquisition lode unsurveyed, a pine post 4 ft long 4 ins sq set 1 ft in the ground in a mound of stones and scribed 1-2072 L J L, whence a pine post of same dimensions and scribed B P 1-2072 brs. N. 13° 10' E. 25 ft and a second pine post of same dimensions and scribing brs. S 69° 09' W. 25 ft., no bearing monuments available, and NW cor Livingstone lode unsurveyed brs. E. 69° 02' W. 600 ft., and NW cor Sec 30 Tp 23 S R 25 E B & S R B & N brs S. 60° 42' E. 2780.0 ft.,

Thence S. 69° 09' W. ~~482.6~~

717.

*to the*  
*intersection*

of W. side line of Livingstone lode unsurveyed at S. 13° 09' W. 482.6 ft from the NW cor., (this point of intersection is identical with a cor of Saturday lode unsurveyed,

1196.7

same bearing to Cor.No.2, the SW cor, identical with a cor of Saturday lode unsurveyed and situated on line 3-4 Early Morning lode, Survey No.1860, a pine post 4 ft long 4 ins sq set 1 ft in the ground in a mound of stones and scribed 2-2072 L J L, whence a pine post of same dimensions and scribed B P 2-2072 brs. N. 41° 31' W 25 ft and a second pine post of same dimensions and scribing brs. N. 69° 09' E. 25 ft., no bearing monuments available and original location for SW cor brs. S. 69° 9' W 200 ft.,

Thence N. 41° 31' W.

110.65

to Cor.No.3, identical with Cors No.2, 3 and 4 respectively of Eagle Eye lode, Survey No.1860, Jersey lode, Survey No.1779 Early Morning lode, Survey No.1860, a pine post 4 ft long 4 ins sq set 1 ft in the ground in a mound of stones and scribed 3-2072 L J L, whence a pine post of same dimensions and scribed 3-2072 B P brs.N.13°10'E.25 ft

Feet

and a second pine post of same dimensions and scribing  
brs. S. 41° 31' E. 25 ft., no bearing monuments  
available.

Thence N. 13° 10' E.

185.8 to original location for W.E.C.,

496.0 same bearing to Cor.No.4, the NW cor identical with  
location a pine post 4 ft long 4 ins sq set 1 ft in the  
ground in a mound of stones and scribed 4-2072 L J L  
whence a pine post of same dimensions and scribed B.P.4-2072  
brs. S. 13° 10' W. 25 ft and a second pine post of same  
dimensions and scribing brs. N. 69° 9' E. 25 ft, no  
bearing monuments available.

Thence N. 69° 9' E.

374.5 to the intersection of line 2-3 Eagle Eye lode, Sur-  
vey No.1860 at N. 36° 55' E. 770.8 ft from Cor.No.2.

Eagle Eye lode, (this point of intersection is identical  
with a cor <sup>No.1</sup> Nagasaki lode, <sup>Sur. No. 2075</sup> unsurveyed,

826.3 same bearing to <sup>No.1</sup> cor and Cor.No.4 respectively of Naga-  
saki lode, <sup>Sur No 2075</sup> ~~unsurveyed~~ and Columbia lode, Survey No.1795,

1304.9 same bearing to Cor.No.5, the NW cor identical with lo-  
cation, with Cor.No.3 Columbia lode, Survey No.1795, and  
with the NW and SW cors respectively of Late Acquisition  
lode unsurveyed and Chiricahua lode unsurveyed, a pine  
post 4 ft long 4 ins sq set 1 ft in the ground in a  
mound of stones and scribed 5-2072 L J L whence a pine  
post of same dimensions and scribed B.P.5-2072 brs. S.  
69° 9' W. 25 ft and a second pine post of same dimensions  
and scribing brs. S. 13° 10' W. 25 ft., no bearing monu-  
ments available.

Thence S. 13° 10' W.

310.2 along the W side line of Late Acquisition lode unsurveyed  
to original location for E E C.,

620.4 same bearing to Cor.No.1 the place of beginning.

Feet

Lone Jack

(Con)

3

Ledge

The presumed course of the vein on this claim is from the W E C location N. 69° 09' E. 1304.9 ft.

AREA.

Total area Lone Jack lode, 15.286 ac.

Less area in conflict with Eagle Eye lode, Survey No. 1260. 1.767 ac.

Less area in conflict with Livingstone lode, unsurveyed, 3.293

Total 5.060

Net area Lone Jack 10.226 a

IMPROVEMENTS.

~~I certify that the value of the labor and improvements on this claim, placed thereon by the claimant or his grantors is as follows:~~

No.1 Discovery shaft 4x6x10 ft., hrs from Cor.No.5 S.43° W. 406.0 ft. Value \$100.00

No.2 Shaft 4x6x10 ft. hrs from same point S.38° W. 356.0 ft., Value 100.00

Total improvements \$200.00

Other improvements.

A one-story frame cabin facing SW the N cor of which hrs from Cor.No.5, S.31° 30' W. 351 ft.,

A one story frame cabin facing SW, the N cor of which hrs from same poin S. 30° W. 360 ft.,

A one story frame cabin facing SW the E cor of which hrs from same point S. 25° W. 371 ft.,

Note Complete affidavit of \$500 improvements will be furnished before the expiration of publication.

ADJOINING CLAIMS.

North Eagle Eye lode, Survey No.1260, Jacob Pirrung, et al owners;

Nagasaki lode, <sup>Surv.No.2075</sup> unsurveyed, H.A.Smith, owner;

Columbia lode, Survey No.1795, Saginaw Dev.Co., owner;

East Chiricahua and Late Acquisition lodes, unsurveyed.

G.J.McCabe, et al owners;

*Corrected improvements inserted here.*



South Livingstone lode, unsurveyed, same owners;  
 Saturday lode, unsurveyed, H.A. Smith. owner;  
 West. Early Morning and Eagle Eye lodes, survey No. 1860,  
 Jacob Pirrung, et al owners;  
 Jessey lode, Survey No. 1779, I.W. WALLACE, et al owners;

LOCATION.

This claim is located about  $\frac{1}{2}$  mi in an east-westerly direction from Hotel Pirrung at Baker ville in the Warren Mining District, Cochise County, Territory of Arizona, on unsurveyed lands approximately in T<sub>25</sub> S R 24 E G & S R B & H.

Note.

Any discrepancies between the courses of this survey and those of the following, adjoining and conflicting approved surveys, are due to errors in the latter:  
 Course of line 3-4 Early Morning lode, Survey No. 1860;  
 Course of line 2-3 Eagle Eye lode, Survey No. 1860;  
 Course of line 3-4 Columbia lode, Survey No. 1795;

Lone Jack,  
Survey No. 2072

Improvements.

I hereby certify that the value of the labor and improvements on this claim placed thereon by claimant or his grantors is as follows:

No.1	Discovery shaft 4x6x10 ft brs from E E C location S. 69° 09' W. <sup>290.0</sup> <del>290</del> ft., Value	\$100.00
No.2	Shaft 4x6x10 ft brs from Cor.No.5 S. 43° W. 406 ft., Value	100.00
No.3	Shaft 4x6x10 ft brs from same point S. 38° W. 356 ft., Value	<u>100.00</u>
	Total improvements on Lone Jack	\$300.00

Other improvements

One-story frame cabin facing S W North cor of which  
brs from Cor.No.5 S. 31° 30' W. 351 ft. Value

One story frame cabin facing SW the North cor of  
which brs from same point S. 30° W. 360 ft.

One story frame cabin facing SW the North cor of which  
brs from same point S. 25° W. 371 ft.,

Note.

Complete affidavit of \$500 improvements will be  
furnished before the expiration of publication.



U.S. Deputy Mineral Surveyor

Dated at Bisbee, Arizona, June 26, 1905.

## INSTRUMENT.

This survey was made with a C.L. Berger & Sons No. 1 C. transit; the courses were deflected from the true meridian as determined by a solar observation, checked by an observation on Polaris. The ~~courses~~<sup>distances</sup> were measured with a 300-foot steel tape.

Magnetic variation  $18^{\circ}30'E$ . *at all corners*

*Franklin P. Smith*

U.S. Deputy Mineral Surveyor.

Dated at Bisbee, Arizona,

June 2<sup>nd</sup> 1905.

# FINAL OATHS FOR SURVEYS.

## LIST OF NAMES.

A list of the names of the individuals employed by Franklin W. Smith

United States Deputy Mineral Surveyor, to assist in running, measuring, and marking the lines, corners, and boundaries described in the foregoing field notes of the survey of the mining claim of.....

J. D. Snodderly  
known as the Lone Jack

and showing the respective capacities in which they acted.

E. G. Minder, Chairman.

R. R. Boyd, Chairman.

....., Axman.

....., Flagman.

## FINAL OATHS OF ASSISTANTS.

We, E. G. Minder

and R. R. Boyd, do solemnly swear that we assisted Franklin

W. Smith, United States Deputy Mineral Surveyor, in marking the corners and surveying

the boundaries of the mining claim of J. D. Snodderly

known as the Lone Jack

represented in the foregoing field notes as having been surveyed by said deputy mineral surveyor and under his

direction; and that said survey has been in all respects, to the best of our knowledge and belief, faithfully and

correctly executed, and the corner and boundary monuments established according to law and the instructions

furnished by the United States Surveyor-General for Arizona

E. G. Minder, Chairman.

R. R. Boyd, Chairman.

....., Axman.

....., Flagman.

Subscribed and sworn to by the above-named persons before me this 2nd

day of June, 1905

Cora Smith

Notary Public for the County of Cochise, Arizona, My Commission Expires on Dec 21, 1905

(4-686.)

FINAL OATH OF U. S. DEPUTY MINERAL SURVEYOR

I, Franklin W. Smith, U. S. Deputy Mineral Surveyor, do solemnly swear that, in pursuance of instructions received from the United States Surveyor General for Arizona, dated May 29<sup>th</sup> 1905, I have, in strict conformity to the laws of the United States, the official regulations and instructions thereunder, and the instructions of said Surveyor General faithfully and correctly executed the survey of the Mining Claim of J. D. Snodderly, known as the Lone Jack, situate in Maricopa Mining District, Cochise County, Arizona, in Section Approx, Township No. 23S, Range No. 24E, ~~4th 3rd 2nd 1st~~ and designated as Survey No. 2071, as represented in the foregoing field notes, which accurately show the boundaries of said mining claim as distinctly marked by monuments on the ground, and described in the attached copy of the location certificate, which was received by me from the Surveyor General with said instructions, and that all the corners of said survey have been established and perpetuated in strict accordance with the law, official regulations and instructions thereunder; and I do further solemnly swear that the foregoing are the true and original field notes of said survey and my report therein, and that the labor expended and improvements made upon said mining claim by claimant or his grantors are as therein fully stated, and that the character, extent, location and itemized value thereof are specified therein with particularity and full detail, and that no portion of said labor or improvements so credited to this claim has been included in the estimate of expenditures upon any other claim.

Franklin W. Smith  
U. S. Deputy Mineral Surveyor.

Subscribed and sworn to by the said Franklin W. Smith  
U. S. Deputy Mineral Surveyor, before me

this 2<sup>nd</sup>  
day of June, 1905

Corr Smith

NOTARY  
In and for the County of \_\_\_\_\_ State of \_\_\_\_\_

# Notice of Mining Location

## LODE CLAIM

To All Whom It May Concern:

This Mining Claim, the name of which is the Lone Jacks Mining Claim, situate on lands belonging to the United States of America, and in which there are valuable mineral deposits, was entered upon and located for the purposes of exploration and purchase by James D. Snodderly, a citizen of the United States

(Locator must insert either "a citizen of the United States," or, "who has declared his intention to become a citizen of the United States.")

the undersigned, on the First day of January 1902

The length of this claim is Two hundred (200) feet, and I claim one hundred and fifteen (115) feet, in a Easterly direction and 108.5 feet in a westerly direction from the center of the discovery shaft, at which this notice is posted, lengthwise of the claim, together with 300 feet in width of the surface grounds, on each side of the center of said claim.

The general course of the lode deposit and premises is from the East to the West

The claim is situated and located in the Warren Mining District, in Cochise County, in the Territory of Arizona, about 2 1/2 miles in a South easterly direction from Bisbee. It adjoins the Late Acquisition on the East End

The surface boundaries of the claim are marked upon the ground as follows: Beginning at

Post, thence running to a post

at a point in a Easterly direction 115 feet from the discovery shaft (at which this notice is posted), being in the center of the Easterly end line of said claim; thence 300 feet to a Post, being the N. Easterly corner of said claim; thence 1200 feet to a Post, being at the N. Westerly corner of said claim; thence 300 feet to a Post at the center of the westerly end of said claim; thence 300 feet to a Post, being at the S. Westerly corner of said claim; thence 1150 feet to a Post at the S. easterly corner of said claim; thence 300 feet to the place of beginning.

All done under the provisions of Chapter Six, of Title XXXII, of the Revised Statutes of the United States, and of an Act of the General Assembly of Arizona, entitled "An Act to Revise and Codify the Laws of the Territory of Arizona," approved March 16, 1901.

Dated and posted on the ground this First day of January 1902

James D. Snodderly

Filed and recorded at request of J. D. Snodderly, Mar 24, 1902  
at 9 A. M. Book 20, page 82, Record of Mines.

TERRITORY OF ARIZONA,  
 County of ..... } ss.

I, ..... County Recorder in and for the County and  
 Territory aforesaid, do hereby certify that the within instrument was filed for record at ..... o'clock, ..... M.,  
 on this ..... day of ..... 190..., and duly recorded in Book No. ....  
 of ..... Records of ..... County, Arizona, at pages .....  
 WITNESS my hand and official seal the day and year first above written.

.....  
 County Recorder.

# Notice of Location

## LODE CLAIM

Dated ..... 190.....

Filed and Recorded at request of

..... A. D. 190.....

at ..... M.

Book .....

Pages .....

.....  
 County Recorder.

By .....

.....  
 Deputy Recorder.

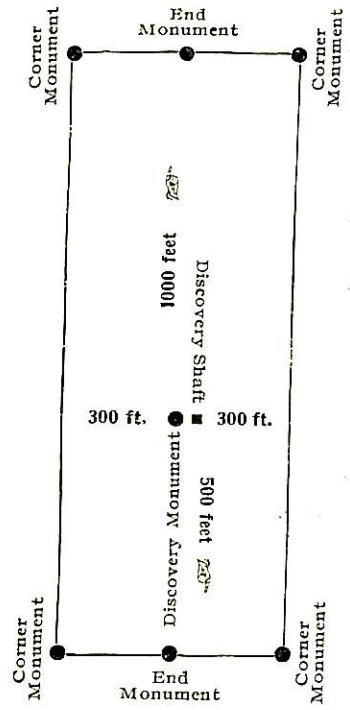

This diagram is to give locator a general idea of plan of location under the new law. The Discovery Shaft can be in the center of claim or any distance from either end desired. In the diagram it is placed 500 feet from one end and 1000 feet from the other. Commence description of claim at a center end monument, giving its distance and direction from center of Discovery Shaft; thence bound the claim in either direction. In description be careful to state locality of claim with reference to some natural object, or permanent monument, as will identify the claim.

Territory of Arizona, (  
County of Cochise. (ss.

I, Frank Hare, County Recorder in and for said County, hereby certify that I have compared the foregoing copy with the original Location Notice of the Lone Jack Mining Claim, filed and recorded in my office on the 24 day of March 1902, in Book 20, at page 82, Record of Mines, and that the same is a full, true and correct copy of such original and of the whole thereof.

Witness my hand and seal of office this 23rd day of May, 1905.

*Frank Hare*  
County Recorder.



4-687.

SURVEYOR-GENERAL'S CERTIFICATE OF APPROVAL OF FIELD NOTES AND SURVEY OF MINING CLAIM.

Department of the Interior,

Office of U. S. Surveyor-General,

Phoenix, Arizona.

July 10, 1905

I, U. S. Surveyor-General for the district of Arizona.

do hereby certify that the foregoing and hereto attached Field Notes and Return of the Survey of the Mining Claim of J. D. Snodderly,

known as the Lone Jack

situate in Warren Mining District, Cochise County, Arizona.

in Section approx., Township No. 23 S., Range No. 24 E. unsurveyed, designated as Survey No. 2072

executed by Franklin W. Smith, U. S. Deputy Mineral Surveyor, June 1st 1905.

May 29th 1905, 1905, under my instructions dated have been critically examined and the necessary corrections and explanations made, and the said Field Notes and Return, and the Survey they describe, are hereby approved. A true copy of the copy of the location certificate filed by the applicant for survey is included in the field notes.

Frank A. Bacon

U. S. Surveyor-General for Arizona.

4-688.

U. S. SURVEYOR-GENERAL'S FINAL CERTIFICATE ON FIELD NOTES.

Department of the Interior,

OFFICE OF U. S. SURVEYOR-GENERAL,

Phoenix, Arizona.

July 10, 1905

I, U. S. Surveyor-General for the district of Arizona.

do hereby certify that the foregoing transcript of the Field Notes, return and approval of the survey of the mining claim of J. D. Snodderly,

known as the Lone Jack,

situate in Warren

Mining District, Cochise County, Arizona.

in Section APPROX., Township No. 23 S., Range No. 24 E. unsurveyed and

designated as Survey No. 2072, has been correctly copied from the originals on file in

this office; that said Field Notes furnish such an accurate description of said mining claim as will, if incorporated into a patent, serve fully to identify the premises, and that such reference is made therein to natural objects or permanent monuments as will perpetuate and fix the locus thereof.

And I further certify that less than five hundred dollars' worth of labor has been expended or improvements made upon said mining claim by claimant or his grantors, and that said improvements consist of, at time of survey, 3 shafts, total value \$300.00

and that no portion of said labor or improvements has been included in the estimate of expenditures upon any other claim.

I further certify that the plat thereof, filed in the U. S. Land Office at Tucson, Arizona is correct and in conformity with the foregoing Field Notes.

( Signed ) Frank S. Ingalls,

United States Surveyor-General for Arizona.

# SURVEY NO. 2072

SCALE 200 FT = 1 IN  
LONE JACK

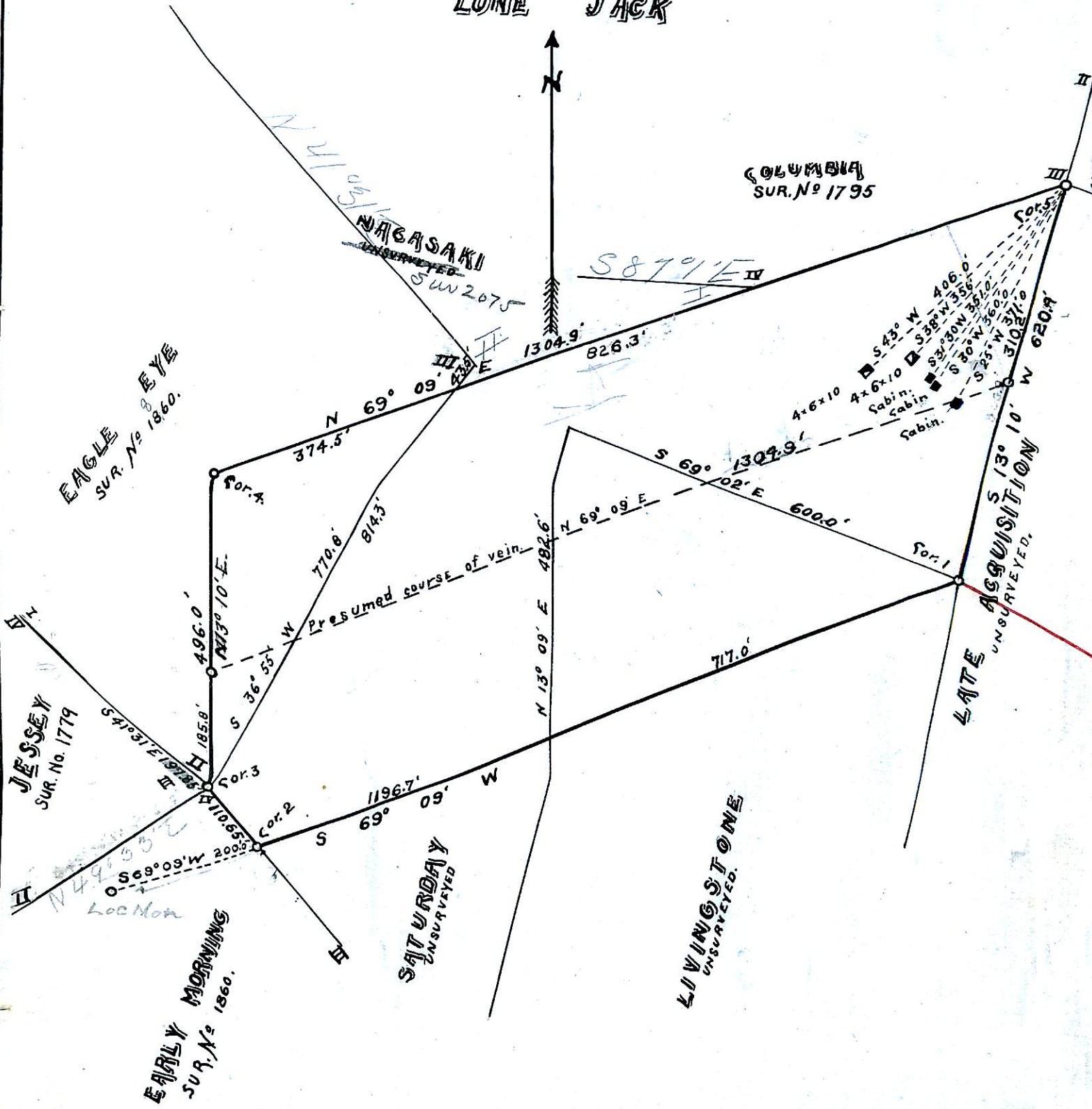

TOTAL AREA OF LONE JACK	15.286 A	
CONFLICT WITH EAGLE EYE	1.767	
"    "    LIVINGSTONE	3.293	
TOTAL AREA IN CONFLICT	<u>5.060</u>	
NET AREA LONE JACK		10.226 ACRES.