

**M
S
-**

0

2

0

7

8

JUN. 29 1905

*copied by me
7/2/05*

(4-683.)

Mineral Survey No. 2078

Lot No. _____

Sila Land District.

FIELD NOTES

OF THE SURVEY OF THE MINING CLAIM OF

Howal A. Smith

KNOWN AS THE

August

~~_____~~ Warren Mining District,

Cochise County, Arizona

Section Approx., Township 23 S, Range 24 E ~~East P.M.~~ *unsurveyed*

Surveyed under instructions dated May 29th, 1905

by Franklin W. Smith
U. S. Deputy Mineral Surveyor

Claim located see notice . 1

Survey commenced June 13th . 1905

Survey completed June 14th . 1905

Post Office ⁶⁻¹⁷¹ address of claimant
Bisbee
Cochise County
Arizona

File ✓
Ledger ✓
Area ✓
Dise ✓

AFFIDAVIT OF \$500 IMPROVEMENTS.

I hereby certify that the value of the labor and
improvements placed upon the claim is not less than
\$500 and that said improvements consist of :

No.1	Discovery shaft 4x6x10 ft brs from Cor.No. 3 N 43° 45' E. 520 ft., Value,	\$100.00
No.2	Shaft 4x6x6 ft brs from same point N. 47° 30' E. 412.8 ft., Value,	\$50.00
No.3.	Shaft 4x6x10 ft brs from same point N. 37° 33' E. 500.8 ft., Value,	100.00
No.4	Shaft 4x6x10 ft brs from N E C S. 10° E. 24 ft Value,	100.00
No.5	Shaft 4x9x11 ft brs from same point S 73° W. 88 ft., Value.	110.00
No.6	Shaft 4x9x11 ft brs from same point N. ^A 89° W. 74 ft., Value,	110.00
No.7	Shaft 4x9x11 ft brs from W E C N. 80° W. 50 ft., Value,	<u>110.00</u>
Total Improvements August lode,		\$680.00

Franklin W. Smith

U. S. Deputy Mineral Surveyor.

Done at Bisbee, Arizona,

August 4, 1905.

Affidavit of Five Hundred Dollars Improvements.

We, R. G. Ziesemer and T. Field

of lawful age, being first duly sworn according to law, depose and say: That we are acquainted with the

August mining claim, situate in Warren

mining district, Cochise County, Arizona Territory, for which

Novae A Smith

has made application for survey prior to application for patent under the provisions of the Act of Congress

approved May 10, 1872; and that the labor done and improvements made thereon by the applicant and

his grantor exceed five hundred dollars in value, and further that we are not personally interested

in said mine.

R. G. Ziesemer
T. Field

TERRITORY OF ARIZONA,
COUNTY OF Cochise } ss:

Sworn to and subscribed before me this 4th day

[SEAL.]

of August, 1905

Cora E. Smith

NOTARY PUBLIC
for the County of Cochise, Territory of Arizona,
My Commission Expires March 21, 1908.

(4-691.)

Certificate of U. S. Surveyor General

AS TO

EXPENDITURES REPORTED AFTER RETURN OF SURVEY OF MINING CLAIM.

I, U. S. Surveyor General for the district of Arizona.,
do hereby certify that Five Hundred Dollars' worth of labor has been expended or
improvements made by claimant or his grantors, upon the mining claim of
Howal A. Smith,

known as the August,
situate in Warren mining district,
Cochise County, Arizona.
in Section _____, Township No. _____, Range No. _____;
that said improvements consist of 7 shafts, value, \$680.00

_____, and that no portion of said labor or improvements has been
included in the estimate of expenditures upon any other claim. A copy of the report of
Franklin W. Smith, U. S. Deputy Mineral Surveyor, dated
August 4, 1905., 18____, is hereto attached.



U. S. Surveyor General for Arizona.

Office of U. S. Surveyor General,
Phoenix, Arizona.

August 10th 1905., 18____

Feet

Beginning at Cor.No.1, the SE cor., identical with location and at the point of intersection of ^{Line 2-3} ~~the S side~~ ^{Surv. 2042} ~~line~~ of Coniac lode, ~~unsurveyed~~, with the W side line of Parker lode, ^{645.7} ~~709.5~~ ft from the SW cor., &

A pine post 4 ft long 4 ins sq set 1 ft in the ground in a mound of stones and scribed 1-2078 A L whence a pine post of same dimensions and scribed B.P.1-2078 brs. N. 42° 46' W. 25 ft and a second pine post of same dimensions and scribing brs. S. 30° 25' W. 25 ft., no bearing monuments available, and NW cor Sec 30 Tp 23 S. R 25 E G & S R B & M brs. N. 87° 53' 30" E. 8079.33 ft,

Thence S. 30° 25' W.

594.3 to Cor.No.2 the SW cor identical with location,

A pine post 4 ft long 4 ins sq set 1 ft in the ground in a mound of stones and scribed 2-2078 A L whence a pine post of same dimensions and scribed B. P. 2-2078 brs. N. 42° 46' W. 25 ft and a second pine post of same dimensions and scribing brs. N. 30° 25' E. 25 ft., no bearing monuments available,

Thence N. 42° 46' W

146.9 to original location for S E C.,

293.9 same bearing to Cor.No.3 the NW cor., situated at the point of intersection of the W side line Parker lode ^{Line 1-2} ~~unsurveyed~~ with ^{Surv. No. 2042} ~~the E side line~~ McKinley lode, ~~unsurveyed~~ at N. 59° 20' E. 63.8 ft from the SW cor Parker lode. identical with location a pine post 4 ft long 4 ins sq set 1 ft in the ground in a mound of stones and scribed 3-2078 A L whence a pine post of same dimensions and scribed B. P. 3-2078 brs. S. 42° 46' E. 25 ft., and a second pine post of same dimensions and scribing brs. N. 30° 25' E. 25 ft., no bearing monuments available,

Feet

594.3 ^{Line 1-2} along ~~the E side line~~ of McKinley lode, ^{Sur. No. 2042} ~~unsurveyed~~ to
 Cor.No.4 the NE cor., identical with location and at
 the point of intersection of ^{Line 1-2} ~~the E side line~~ of McKinley
 lode ^{Line 2-3} ~~unsurveyed with the S side line~~ of the Coniac lode
~~unsurveyed~~, ^{Sur. No. 2042}

A pine post 4 ft long 4 ins sq set 1 ft in the ground
 in a mound of stones and scribed 4-2078 A L whence a
 pine post of same dimensions and scribed B.P. 4-2078 brs
 S. 30° 25' W. 25 ft and a second pine post of same di-
 mensions and scribing brs.S. 42° 46' E. 25 ft no bearing
 monuments available,

Thence S. 42° 46' E.

147.0 to original location for NE E C.,
 293.9 same bearing to Cor.No.1 the place of beginning.

Ledge.

The presumed course of the vein on this claim is
 from the NE E C location S. 30° 25' W. 594.3 ft,

A R E A.

Total area August lode,	✓ 3.838 ac.
-------------------------	-------------

Less area in conflict with Parker lode, unsurveyed	<u>1.919</u>
---	--------------

Net area August lode,	✓ 1.919 ac.
-----------------------	-------------

IMPROVEMENTS.

I certify that the value of the labor and improvements
 on this claim, placed thereon by claimant or his grantors
 is as follows:

No.1	Discovery shaft 4x6x10 ft. brs from Cor.No.3 N ^{43°} 80°		
	^{45'} E. 520.0	ft	Value \$100.00
No.2	Shaft 4x6x6 ft. brs from same point N. 47° 20'		
	E. 412.8 ft.,	Value	50.00
No.3	Shaft 4x6x10 ft. brs from same point N. 37° 35' E		
	500.8 ft.,	Value	<u>100.00</u>

Total improvements on August lode,	\$250.
------------------------------------	--------

Note

Complete affidavit of \$500 improvements will be filed before the date of the expiration of publication.

ADJOINING CLAIMS.

NE Conian mining claim,, B.F.Graham owner, *Sur. No. 2047*
 SE Parker mining claim, H.A.Smith et al owners; *unsurveyed*
 SW. Parker lode, Same owner;
 NW. McKinley lode, B.F.Graham, owner; *Sur. No. 2042*

LOCATION.

This claim is located about 3 3/4 mi in a S E direction from the City of Bisbee on unsurveyed lands in the Warren Mining District Cochise County, Territory of Arizona, approximately in Tp 23 S R 24 E G & S R B & M.

INSTRUMENT.

This survey was made with a C. L. Berger & Sons No 1 C transit; the courses were deflected from the true meridian as determined by a solar observation, checked by an observation on Polaris; the distances were measured with a 300-foot steel tape.

Magnetic variation. 12° 30' E. *at all corners.*

Franklin W. Hunt

U. S. Deputy Mineral Surveyor.

Dated at Bisbee, Arizona,

James R. Hunt 1905.

FINAL OATHS FOR SURVEYS.

LIST OF NAMES.

A list of the names of the individuals employed by Franklin W. Smith
 United States Deputy Mineral Surveyor, to assist in running, measuring, and marking the lines
 corners and boundaries described in the foregoing field notes of the survey of the mining claim
 of Hovae A. Smith
 known as the August
 and showing the respective capacities in which they acted.

R. A. Ziesemer, Chairman.
D. E. Curry, Chairman.
 _____, Axman.
 _____, Flagman.

FINAL OATHS OF ASSISTANTS.

We, R. A. Ziesemer
 and D. E. Curry, do solemnly swear that we assisted Franklin W. Smith
W. Smith, United States Deputy Mineral Surveyor, in marking the corners and
 surveying the boundaries of the mining claim of _____

Hovae A. Smith
 _____, known as the August, represented
 in the foregoing field notes as having been surveyed by said deputy mineral surveyor and under
 his direction; and that said survey has been in all respects, to the best of our knowledge and
 belief, faithfully and correctly executed, and the corner and boundary monuments established
 according to law and the instructions furnished by the United States Surveyor-General for
Arizona.

R. A. Ziesemer, Chairman.
D. E. Curry, Chairman.
 _____, Axman .
 _____, Flagman.

Subscribed and sworn to by the above-named persons before me
 this 15th day of June, 1905

Cora E. Smith
 NOTARY PUBLIC
 in and for the County of Cochise, Territory of Arizona,
 My Commission Expires March 21, 1903.

(4-686.)

FINAL OATH OF U. S. DEPUTY MINERAL SURVEYOR

I, Franklin W. Smith, U. S. Deputy Mineral Surveyor, do solemnly swear that, in pursuance of instructions received from the United States Surveyor General for Arizona, dated May 29th 1905, I have, in strict conformity to the laws of the United States, the official regulations and instructions thereunder, and the instructions of said Surveyor General, faithfully and correctly executed the survey of the Mining Claim of Isaac A. Smith.

..... known as the August, situate in Maricopa Mining District, Cochise County, Arizona, in Section 16, Township No. 33S, Range No. 34E and designated as Survey No. 2078, as represented

in the foregoing field notes, which accurately show the boundaries of said mining claim as distinctly marked by monuments on the ground, and described in the attached copy of the location certificate, which was received by me from the Surveyor General with said instructions, and that all the corners of said survey have been established and perpetuated in strict accordance with the law, official regulations and instructions thereunder; and I do further solemnly swear that the foregoing are the true and original field notes of said survey and my report therein, and that the labor expended and improvements made upon said mining claim by claimant or his grantors are as therein fully stated, and that the character, extent, location and itemized value thereof are specified therein with particularity and full detail, and that no portion of said labor or improvements so credited to this claim has been included in the estimate of expenditures upon any other claim.

Franklin W. Smith
U. S. Deputy Mineral Surveyor.

Subscribed and sworn to by the said Franklin W. Smith

U. S. Deputy Mineral Surveyor, before me

..... this 15th day of June, 1905

Cora E. Smith

Notice of Mining Location

LODE CLAIM

To All Whom It May Concern:

This Mining Claim, the name of which is the August Mining Claim, situate on lands belonging to the United States of America, and in which there are valuable mineral deposits, was entered upon and located for the purposes of exploration and purchase by H. A. Smith

(Locator must insert either "a citizen of the United States," or, "who has declared his intention to become a citizen of the United States.")

the undersigned, on the 30th day of August 1904

The length of this claim is 800 feet, and 1 claim 50 feet, in a North Easterly direction and 750 feet in a S. Westerly direction from the center of the discovery shaft, at which this notice is posted, lengthwise of the claim, together with 250 feet in width of the surface grounds, on each side of the center of said claim. The general course of the lode deposit and premises is from the N. East to the S. West.

The claim is situated and located in the Warren Mining District, in Cochoise County, in the Territory of Arizona, about 3 1/2 miles in a S. Easterly direction from the Town of Bistee and about 2500 feet in a S. E. direction from the Calumet & Cochoise Shaft, and lies between the Green Valley Parker Claims

The surface boundaries of the claim are marked upon the ground as follows: Beginning at a Monument

at a point in a Easterly direction 50 feet from the discovery shaft (at which this notice is posted), being in the center of the East end line of said claim; thence 250 feet to a Monument, being the N. East corner of said claim; thence 800 feet to a monument, being at the N. West corner of said claim; thence 5 feet to a monument at the center of the West end of said claim; thence 5 feet to a monument, being at the S. West corner of said claim; thence 800 feet to a monument at the S. East corner of said claim; thence 250 feet to the place of beginning.

All done under the provisions of Chapter Six, of Title XXXII, of the Revised Statutes of the United States, and of an Act of the General Assembly of Arizona, entitled "An Act to Revise and Codify the Laws of the Territory of Arizona," approved March 16, 1901.

Dated and posted on the ground this 30 day of August 1904

Witness, J. T. Toland
J. H. Sherwood

Locator, H. A. Smith

Filed and recorded at request of J. W. Sherwood, Oct 24th A.D. 1904 at 9 A.M. Book 32, page 87, Record of Mines

TERRITORY OF ARIZONA,
 County of..... } ss.

I,..... County Recorder in and for the County and
 Territory aforesaid, do hereby certify that the within instrument was filed for record at..... o'clock..... M.,
 on this..... day of..... 190..., and duly recorded in Book No.....
 of..... Records of..... County, Arizona, at pages.....
 WITNESS my hand and official seal the day and year first above written.

.....
 County Recorder.

Notice of Location

LODE CLAIM

.....

Dated..... 190.....

Filed and Recorded at request of

..... A. D. 190.....

at..... M.

Book

Pages

..... County Recorder.

By Deputy Recorder.

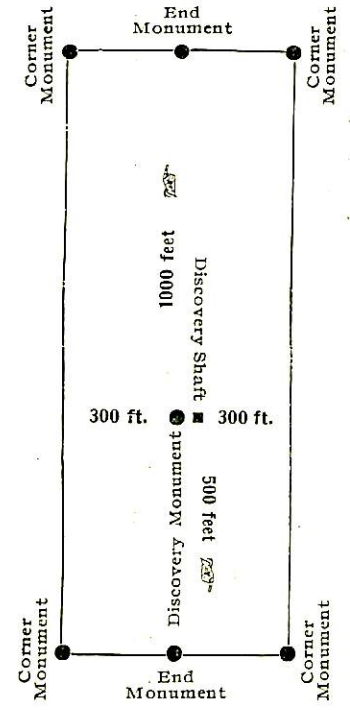

This diagram is to give locator a general idea of plan of location under the new law. The Discovery Shaft can be in the center of claim or any distance from either end desired. In the diagram it is placed 500 feet from one end and 1000 feet from the other. Commence description of claim at a center end monument, giving its distance and direction from center of Discovery Shaft; thence bound the claim in either direction. In description be careful to state locality of claim with reference to some natural object, or permanent monument, as will identify the claim.

Territory of Arizona, {
 County of Cochise. {ss.

I, Frank Here, County Recorder in and for said County, hereby certify that I have compared the foregoing copy with the original Location Notice of the August Mining Claim, filed and recorded in my office on the 24 day of Oct. 1904, in Book 32, at page 87, Record of Mines, and that the same is a full, true and correct copy of such original and of the whole thereof.

Witness my hand and seal of office this 23rd day of May, 1905.

 County Recorder.

4-688.

U. S. SURVEYOR-GENERAL'S FINAL CERTIFICATE ON FIELD NOTES.

Department of the Interior,

OFFICE OF U. S. SURVEYOR-GENERAL,

Phoenix, Arizona.

July 14, 1905

I, U. S. Surveyor-General for the district of Arizona, do hereby certify that the foregoing transcript of the Field Notes, return and approval of the survey of the mining claim of Noval A. Smith.

known as the August situate in Warren

Mining District, Coconise County, Arizona.

in Section APPROX., Township No. 23 S., Range No. 24 E. unsurveyed, and designated as Survey No. 2078

has been correctly copied from the originals on file in this office; that said Field Notes furnish such an accurate description of said mining claim as will, if incorporated into a patent, serve fully to identify the premises, and that such reference is made therein to natural objects or permanent monuments as will perpetuate and fix the locus thereof.

And I further certify that less than five hundred dollars' worth of labor has been expended or improvements made upon said mining claim by claimant or his grantors, and that said improvements consist of at time of survey, 3 shafts, total value \$250.00

and that no portion of said labor or improvements has been included in the estimate of expenditures upon any other claim.

I further certify that the plat thereof, filed in the U. S. Land Office at Tucson, Arizona, is correct and in conformity with the foregoing Field Notes.

(Signed) Frank S. Ingalls.

United States Surveyor-General for Arizona.

4-687.

SURVEYOR-GENERAL'S CERTIFICATE OF APPROVAL OF FIELD NOTES AND SURVEY OF MINING CLAIM.

Department of the Interior,

Office of U. S. Surveyor-General,

Phoenix, Arizona.

July 14, 1905

I, U. S. Surveyor-General for the district of Arizona.

do hereby certify that the foregoing and hereto attached Field Notes and Return of the Survey of the Mining Claim of HOVAL A. SMITH.

known as the August,

situate in Warren Mining District, Cochise County, Arizona.

in Section APPROX., Township No. 23 S., Range No. 24 E. unsurveyed, designated as Survey No. 2078.

executed by Franklin W. Smith, U. S. Deputy Mineral Surveyor, June 13th to 14th 1905, 1905, under my instructions dated May 29th 1905, 1905, have been critically examined and the necessary cor-

rections and explanations made, and the said Field Notes and Return, and the Survey they describe, are hereby approved. A true copy of the copy of the location certificate filed by the applicant for survey is included in the field notes.

Mont A. Sgall

U. S. Surveyor-General for Arizona.

SURVEY NO. 2078 AUGUST SCALE 130 FT. 1 IN

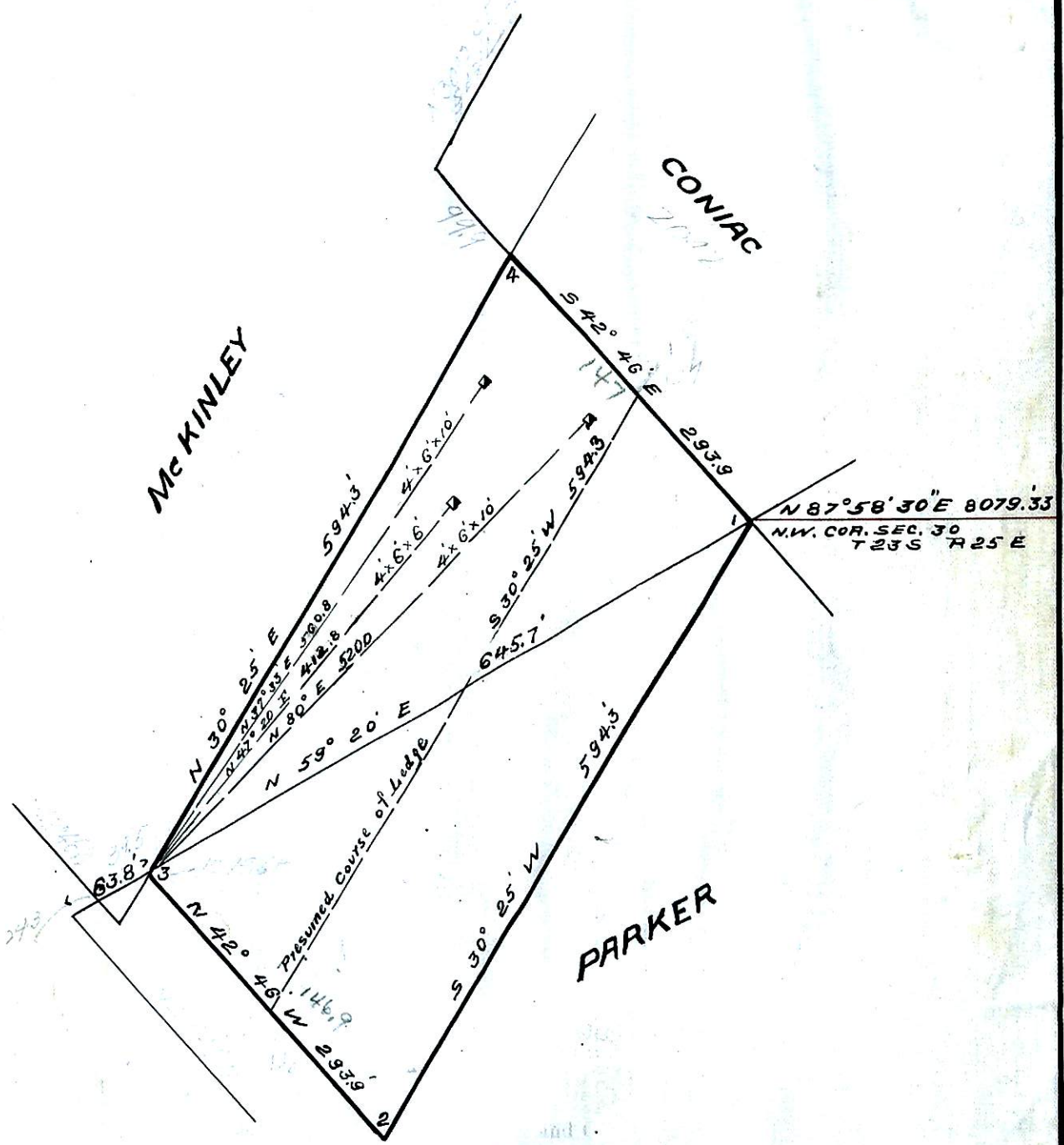

Total Area of August = 3.838
Area in Conflict vs. Parker = 1.919
Net Area of August = 1.919