

M
S
-

0

2

0

8

3

JUN 29 1905

(4-683.)

Mineral Survey No. 2083

Lot No. _____

Gila

Land District.

FIELD NOTES

OF THE SURVEY OF THE MINING CLAIM OF

Jacob Pinnung

KNOWN AS THE

May

Sitona in Navajo Mining District,

Cochise County, Arizona

Section approx, Township 23 S., Range 24 E ~~24 E~~

Surveyed under instructions dated May 29, 1905

by Franklin W. Smith

U. S. Deputy Mineral Surveyor

Claim located see notice, 1

Survey commenced June 10th, 1905

Survey completed June 11th, 1905

Post Office address of claimants agent:
Bisbee, Cochise County Arizona
Howard A. Smith

File ✓
Large ✓
area ✓
size ✓

*Report by agent
7/2/05*

Thence N. 42° 46' W.

X 603.1

to the NE cor^{No.1} of McKinley lode, ~~unsurveyed~~ ^{Surv. No. 2042}

X 703.2

same bearing to the NW cor^{No.1} of Coniac lode, ~~unsurveyed~~ ^{Surv. No. 2042}

X 1228. 6

same bearing to Cor.No.4, identical with the NW cor^{No.4} of McKinley and Link lode^{Surv. No. 2042}, ~~unsurveyed~~ and with Cor.No.3 Keno lode, Survey No.1872,

A pine post 4 ft long 4 ins sq set 1 ft in the ground in a mound of stones and scribed 4-2083 M L whence a pine post of same dimensions and scribed B. P. 4-2083 brs. N 46° 30' W. 25 ft., and a second pine post of same dimensions and scribing brs. S. 42° 46' E. 25 ft., no bearing monuments available,

Thence N. 46° 30' W.

218.1

to Cor.No.5. the SW cor., identical with location, a pine post 4 ft long 4 ins sq set 1 ft in the ground in a mound of stones and scribed 5-2083 M L whence a pine post of same dimensions and scribed B. P. 5-2083 brs N. 43° 52' E 10 ft., and a second pine post of same dimensions and scribing brs. S 46° 30' E. 25 ft., no bearing monuments available,

Thence N. 42° 52' E.

10.0

to original location for W E.C.;

20.0

same bearing to Cor.No.6 the NW cor., identical with location, with Cor.No.3 No.1 lode, Survey No.2045, Cor.No.2 No.8 lode, Survey No.2049, and situated on line 3-4 Keno lode, Survey No.1872 N. 41° 16' W. 218.9 ft from Cor.No.3,

A pine post 4 ft long 4 ins sq set 1 ft in the ground in a mound of stones and scribed 6-2083 M L whence a pine post of same dimensions and scribed B. P. 6-2083 brs. S. 43° 52' W. 5 ft and a second pine post of same dimensions and scribing brs. S. 48° 12' E. 25 ft., no bearing monuments available.

Feet

M a y
Survey No.2083.

Beginning on Cor.No.1, the NE. cor identical with location and at the point of intersection of line 3-4 Cave Extention lode, Survey No.1781, with line 3-2 No.1 lode, Survey No.2045, a

A pine post 4 ft long 4 ins sq set 1 ft in the ground in a mound of stones and scribed 1-2083 M L whence a pine post of same dimensions and scribed B.P.1-2083 Brs N. $48^{\circ} 12'$ W. 25 ft and a second pine post of same dimensions and scribing brs. S. $43^{\circ} 52'$ W. 25 ft., ~~no bear~~ and NW cor sec 30 Tp 23 S R 25 E G & S R B & M brs S. $89^{\circ} 05'$ E. 7438.4 ft., no bearing monuments available,

Thence S. $43^{\circ} 52'$ W.

10.0 to original location for E E C.,

88.7 same bearing to Cor.No.2, situated on line 4-3 Cave Extention lode, Survey No.1781 and identical with the NE cor of Parker lode, unsurveyed,

A pine post 4 ft long 4 ins sq set 1 ft in the ground in a mound of stones and scribed 2-2083 M L whence a pine post of same dimensions and scribed B P 2-2083 brs S. $59^{\circ} 20'$ W. 25 ft and a second pine post, of same dimensions and scribing brs. N. $43^{\circ} 52'$ E. 25 ft., no bearing monuments available,

Thence S. $59^{\circ} 20'$ W.

56.8 along the NW side line of Parker lode unsurveyed to Cor. No.3, the SE cor., identical with the NE cor of ^{No.1} ~~Coniac~~ Coniac lode, ^{Surv. No. 2042} ~~unsurveyed,~~

A pine post 4 ft long 4 ins sq set 1 ft in the ground in a mound of stones and scribed 3-2083 M L, whence a pine post of same dimensions and scribed B. P. 3-2083 brs. N. $59^{\circ} 20'$ E. 31.8 ft., and a second pine post of same dimensions and scribing brs. N. $42^{\circ} 46'$ W. 25 ft., and original location for SE cor brs. S. $42^{\circ} 46'$ E. 60 ft., no bearing monuments available,

POOR QUALITY

The following pages are scanned at the best possible quality setting. The original pages are of poor quality and this is the best possible reproduction.

Feet.

^{14/60.7}
~~1485.6~~

Thence S. 48° 12' E.
along line 3-2 No.1 lode, Survey No.2045 to Cor.No.1
the place of beginning.

Ledge.

The presumed course of the vein on this claim is from
the W E C location S. 48° 12' E. ^{60.7}~~1485.6~~ ft.

AREA.

Total area May lode,	2.541 ac. ✓
Less area in conflict with Keno lode, Survey No.1872	<u>0.050 ac.</u> ✓
Net area May lode,	2.491 ac. ✓

IMPROVEMENTS.

I certify that the value of the labor and improvements
on this claim, placed thereon by the claimant or his
grantors is not less than \$500, and that said improvements
consist of:

No.1	Discovery shaft 4x6x10 ft brs from Cor.No.3, N. ^{26° 40'} 22° 15' W. ²⁴⁷ 270 ft., Value	\$100.00
No.2	Shaft 4x6x10 ft. brs from same point N. ^{24° 33'} 20° 45' W. ^{271.5} 295 ft., Value	100.00
No.3	Shaft 4x6x10 ft brs from same point N. ^{19° 58'} 16° 47' W. ²⁸⁵ 311.8 ft., Value	100.00
No.4	Shaft 4x6x10 ft brs from same point N. ^{22° 25'} 19° 08' W. ³⁰⁰ 321.8 ft., Value	100.00
No.5	Shaft 4x6x10 ft brs from same point N. ^{27° 28'} 23° 40' W. ²⁹² 315.9 ft., Value,	<u>100.00</u>
	Total improvements May lode,	\$500.00

ADJOINING CLAIMS.

North. east, No.1 lode, Survey No.2045, Hoval A.Smith, owner,
 South-east, Cave Extention lode, Survey No.1781, Charles Strong
 et al owners; Parker lode, unsurveyed, Hoval A Smith
 et al owners.
 South-west, Coniac lode and McKinley lode, ^{Sur. No. 2042}~~unsurveyed~~, B.F.Gra-
 ham owner Link lode, unsurveyed, Hoval A.Smith, owner.
 Keno lode, survey No.1872, M.J.Cunningham et al owners.

LOCATION.

This claim is located about 4 mi in a SE direction from City of Bisbee on unsurveyed lands in the Warren Mining District Cochise County, Territory of Arizona, approximately in Tp 23 S R 24 E G & S R B & M.

INSTRUMENT:

This survey was made with a C.L. Berger & Sons No. 1 C. transit ; this courses were deflected from the true meridian as determined by a solar observation, checked by an observation on Polaris; the distances were measured with a 300-ft steel tape. Magnetic variation.

12° 30' E. of all courses.

Franklin W. Smith

U.S. Deputy Mineral Surveyor.

Dated at Bisbee, Arizona,

June 12 — 1905.

Note The discrepancy in the course of Keno lode, Survey No. 1872 is due to an error in the Keno survey.

FINAL OATHS FOR SURVEYS.

LIST OF NAMES.

A list of the names of the individuals employed by Franklin W. Smith
 United States Deputy Mineral Surveyor, to assist in running, measuring, and marking the lines
 corners and boundaries described in the foregoing field notes of the survey of the mining claim
 of Jacob Penning
 known as the May
 and showing the respective capacities in which they acted.

R. A. Zuesener, Chairman.
H. E. Curry, Chairman.
 _____, Arman.
 _____, Flagman.

FINAL OATHS OF ASSISTANTS.

We, R. A. Zuesener
 and H. E. Curry, do solemnly swear that we assisted Franklin W. Smith,
 United States Deputy Mineral Surveyor, in marking the corners and
 surveying the boundaries of the mining claim of _____

Jacob Penning, known as the _____

May, represented
 in the foregoing field notes as having been surveyed by said deputy mineral surveyor and under
 his direction; and that said survey has been in all respects, to the best of our knowledge and
 belief, faithfully and correctly executed, and the corner and boundary monuments established
 according to law and the instructions furnished by the United States Surveyor-General for

Arizona

R. A. Zuesener, Chairman.
H. E. Curry, Chairman.
 _____, Arman.
 _____, Flagman.

Subscribed and sworn to by the above-named persons before me

this 12th day of June, 1908

Coro Smith

NOTARY PUBLIC
 In and for the County of Cochise, Territory of Arizona,
 My Commission Expires March 21, 1908.

FINAL OATH OF U. S. DEPUTY MINERAL SURVEYOR

I, Frankie W Smith, U. S. Deputy Mineral Surveyor, do solemnly swear that, in pursuance of instructions received from the United States Surveyor General for Arizona, dated May 29th 1905, I have, in strict conformity to the laws of the United States, the official regulations and instructions thereunder, and the instructions of said Surveyor General, faithfully and correctly executed the survey of the Mining Claim of Jacob Perroug, known as the May Warren Mining District, situate in Coconino County, Arizona, in Section approx, Township No. 23S, Range No. 24E ~~of SR 34M~~ unsurveyed and designated as Survey No. 2083, as represented in the foregoing field notes, which accurately show the boundaries of said mining claim as distinctly marked by monuments on the ground, and described in the attached copy of the location certificate, which was received by me from the Surveyor General with said instructions, and that all the corners of said survey have been established and perpetuated in strict accordance with the law, official regulations and instructions thereunder; and I do further solemnly swear that the foregoing are the true and original field notes of said survey and my report therein, and that the labor expended and improvements made upon said mining claim by claimant or his grantors are as therein fully stated, and that the character, extent, location and itemized value thereof are specified therein with particularity and full detail, and that no portion of said labor or improvements so credited to this claim has been included in the estimate of expenditures upon any other claim.

Frankie W Smith
U. S. Deputy Mineral Surveyor.

Subscribed and sworn to by the said Frankie W Smith
U. S. Deputy Mineral Surveyor, before me Cora E Smith
this 12th
day of June, 1905

Cora E Smith

NOTARY PUBLIC
In and for the County of Coconino, Territory of Arizona,
My Commission Expires March 21, 1906.

Affidavit of Five Hundred Dollars Improvements.

We, Ra Ziesemer and McCurry

of lawful age, being first duly sworn according to law, depose and say: That we are acquainted with the

May mining claim, situate in Harron

mining district, Cochise County, Arizona Territory, for which

Jacob Bronung

has made application for survey prior to application for patent under the provisions of the Act of Congress

approved May 10, 1872; and that the labor done and improvements made thereon by the applicant and

has grantor exceed five hundred dollars in value, and further that we are not personally interested

in said mine.

R. Ziesemer
McCurry

TERRITORY OF ARIZONA,
COUNTY OF Cochise } ss:

Sworn to and subscribed before me this 12th day

[SEAL.]

of June, 1902

Con Smith

11786400-2-04

NOTARY PUBLIC
In and for the County of Cochise, Territory of Arizona,
My Commission Expires March 21, 1903.

Notice of Mining Location

LODE CLAIM

To All Whom It May Concern:

This Mining Claim, the name of which is the May Mining Claim, situate on lands belonging to the United States of America, and in which there are valuable mineral deposits, was entered upon and located for the purposes of exploration and purchase by Jacob Pirrung John J. Jones

(Locator must insert either "a citizen of the United States," or, "who has declared his intention to become a citizen of the United States.")

the undersigned, on the 28 day of May 1903

The length of this claim is 1500 feet, and we claim about 50 feet, in a Easterly direction and about 1450 feet in a Westerly direction from the center of the discovery shaft, at which this notice is posted, lengthwise of the claim, together with 300 feet in width of the surface grounds, on each side of the center of said claim. The general course of the lode deposit and premises is from the East to the West

The claim is situated and located in the Warren Mining District, in Cochise County, in the Territory of Arizona, about 3 miles in a Easterly direction from Bisbee

The surface boundaries of the claim are marked upon the ground as follows: Beginning at

at a point in a Easterly direction about 50 feet from the discovery shaft (at which this notice is posted), being in the center of the East end line of said claim; thence 300 feet to a monument, being the NE corner of said claim; thence 1500 feet to a monument, being at the NW corner of said claim; thence 300 feet to a monument at the center of the West end of said claim; thence 300 feet to a mount, being at the SW corner of said claim; thence 1500 feet to a mount at the SE corner of said claim; thence 300 feet to the place of beginning.

All done under the provisions of Chapter Six, of Title XXXII, of the Revised Statutes of the United States, and of an Act of the General Assembly of Arizona, entitled "An Act to Revise and Codify the Laws of the Territory of Arizona," approved March 16, 1901.

Dated and posted on the ground this 28 day of May 1903

Jacob Pirrung
John J. Jones

Filed and recorded at request of John J. Jones June 2, 1903 at 10
A.M. Book 26, page 145, Record of Mines.

TERRITORY OF ARIZONA, } ss.
County of.....

I, County Recorder in and for the County and
Territory aforesaid, do hereby certify that the within instrument was filed for record at o'clock, M.,
on this day of 190..., and duly recorded in Book No.....
of.....Records of.....County, Arizona, at pages.....

WITNESS my hand and official seal the day and year first above written.

.....
County Recorder.

Notice of Location
LODE CLAIM

Dated
190.....
Filed and Recorded at request of
.....
.....
.....
.....
.....
.....
.....
.....
.....
.....
.....
.....
.....
.....
.....
.....
.....
.....
.....
.....
.....
.....

A. D. 190..... M.

Book
Pages
By County Recorder.
.....
.....
..... Deputy Recorder.

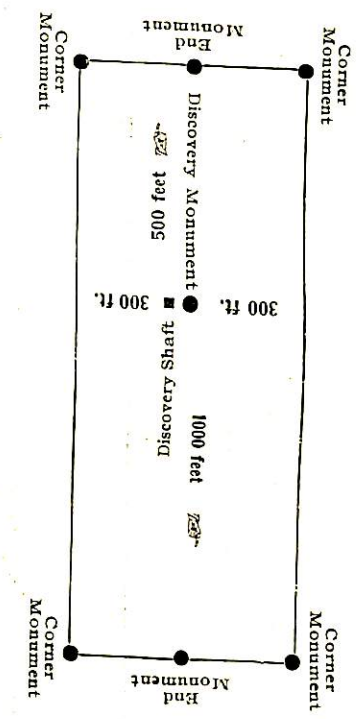

This diagram is to give locator a general idea of plan of location under the new law. The Discovery Shaft can be in the center of claim or any distance from either end desired. In the diagram it is placed 500 feet from one end and 1000 feet from the other. Commence description of claim at a center end monument, giving its distance and direction from center of Discovery Shaft; thence bound the claim in either direction. In description be careful to state locality of claim with reference to some natural object, or permanent monument, as will identify the claim.

Territory of Arizona, (
County of Cochise. (ss.

I, Frank Hare, County Recorder in and for said County, hereby certify that I have compared the foregoing copy with the original Location Notice of the May Mining Claim, filed and recorded in my office on the 2 day of June, 1903, in Book 26, at page 145, Record of Mines, and that the same is a full, true and correct copy of such original and of the whole thereof.

Witness my hand and seal of office this 23rd day of May, 1905.

Frank Hare
County Recorder.

4-688.

U. S. SURVEYOR-GENERAL'S FINAL CERTIFICATE ON FIELD NOTES.

Department of the Interior,

OFFICE OF U. S. SURVEYOR-GENERAL,

Phoenix, Arizona.

July 13th, 1905

I, U. S. Surveyor-General for the district of Arizona.

do hereby certify that the foregoing transcript of the Field Notes, return and approval of the survey of the mining claim of Jacob Pirrung,

known as the May

situate in Warren

Mining District, Cochise County, Arizona.

in Section APPROX., Township No. 23 S., Range No. 24 E. unsurveyed, and designated as Survey No. 2083,

has been correctly copied from the originals on file in this office; that said Field Notes furnish such an accurate description of said mining claim as will, if incorporated into a patent, serve fully to identify the premises, and that such reference is made therein to natural objects or permanent monuments as will perpetuate and fix the locus thereof.

And I further certify that five hundred dollars' worth of labor has been expended or improvements made upon said mining claim by claimant or his grantors, and that said improvements consist of 5 shafts, total value \$500.00

and that no portion of said labor or improvements has been included in the estimate of expenditures upon any other claim.

I further certify that the plat thereof, filed in the U. S. Land Office at Tucson, Arizona.

is correct and in conformity with the foregoing Field Notes.

(Signed) Frank S. Ingalls,

United States Surveyor-General for Arizona.

4-687.

SURVEYOR-GENERAL'S CERTIFICATE OF APPROVAL OF FIELD NOTES AND SURVEY OF MINING CLAIM.

Department of the Interior,

Office of U. S. Surveyor-General,

Phoenix, Arizona.

July 13, 1905

I, U. S. Surveyor-General for the district of Arizona.

do hereby certify that the foregoing and hereto attached Field Notes and Return of the Survey of the Mining Claim of Jacob Pirrung,

known as the

May

situate in Warren Mining District,

Cochise County, Arizona.

in Section APPROX., Township No. 23 S., Range No. 24 E. unsurveyed

designated as Survey No. 2083

executed by Franklin W. Smith, U. S. Deputy Mineral

Surveyor, June 10th 11th 1905, 190, under my instructions dated

May 29, 1905, 190, have been critically examined and the necessary cor-

rections and explanations made, and the said Field Notes and Return, and the Survey they describe,

are hereby approved. A true copy of the copy of the location certificate filed by the applicant for

survey is included in the field notes.

Frank A. Sargent

U. S. Surveyor-General for Arizona.

SURVEY NO. 2083 MAY

SCALE 200 FT = 1 IN

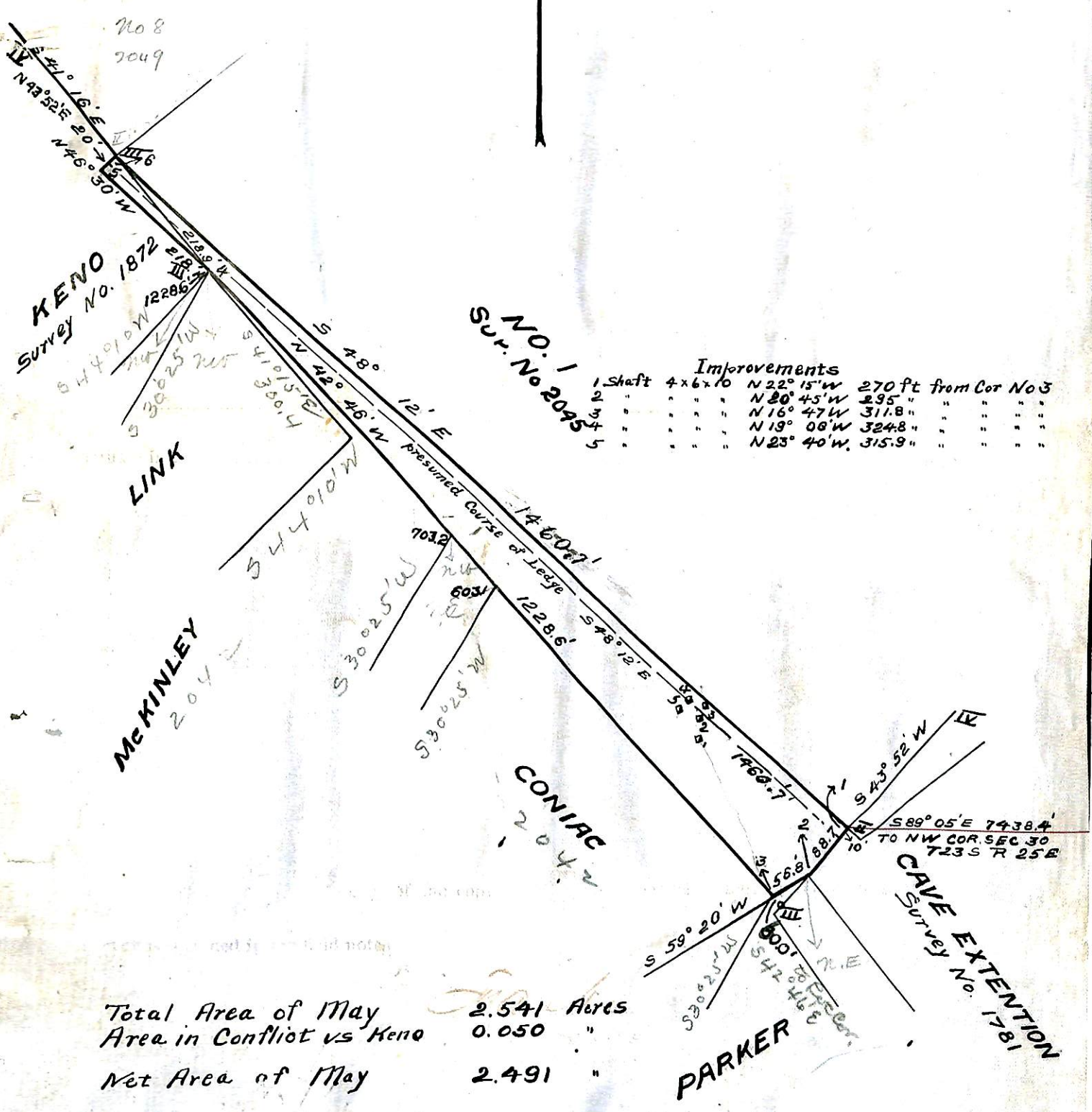

**NO. 1
SUR. NO. 2045**

		Improvements	
1 Shaft	4x6x10	N 22° 15' W	270 ft from Cor No 3
2	"	N 20° 45' W	295 "
3	"	N 16° 47' W	311.8 "
4	"	N 13° 08' W	324.8 "
5	"	N 23° 40' W	315.9 "

Total Area of May 2.541 Acres
 Area in Conflict vs Keno 0.050 "
 Net Area of May 2.491 "