

**M
S
.**

0

2

0

8

9

JUL 8-1905

Correction Recd, July 16, 1905

Copied by [unclear] 14-05

(4-683.)

Mineral Survey No. 2089

Lot No. _____

Arizona

Land District.

FIELD NOTES

OF THE SURVEY OF THE MINING CLAIM OF

Inspiration Mining Company
P.O. Address, Globe, Arizona

KNOWN AS THE

Bull Dog and Louis claims
Globe

Mining District,

Gila County, Arizona

Section _____, Township 12N, Range 12E

Surveyed under instructions dated May 31, 1905

by Geo. S. Andrews

U. S. Deputy Mineral Surveyor.

Claim located Bull Dog 6/30/1895 Louis 1/1/1901, 1

Survey commenced June 15, 1905

Survey completed June 19, 1905

Ties ✓
Ledges ✓
etc ✓
area ✓

- Beginning at Corner No. 1, ^{with line cor.} identical with the original location corner, a pine post 4"x4"x4½' long set 18" in the ground and surrounded by a mound of stones, scribed 1-2089, ^{cor}
 Whence, Sec 19-30 T1N, R15E (on west line Township) Gila & Salt River Principle Meridian bears N80°44'E, 4493.2'.
 Portal Discovery Tunnel bears, S70°28'W, 461.4'
 Cor ² this survey, Louis Lode, bears S54°35'E, 146.2'.
 South Needle bears, S61°15'W; Shaft bears S71°46'W, 397.1'
 Thence, N54°35'W, Va 13°07'E
- 559.0 Cor No 3 Louis Lode, this Survey, and also intersection of the south side line of Caraval Lode, unsurveyed, same owner, whence Southwest corner Caraval Lode bears S74°59'W 689.4'; ~~Southeast corner Caraval Lode bears N74°59'E. 638.2'~~
~~Southeast corner Clipper Lode, unsurveyed, same owner (Inspiration Mining Company), bears S74°59'W. 689.4'~~
- 1112.1 Corner No 2, a pine post 4"x4"x4½' long set 18" in the ground and surrounded by a mound of stones, scribed 2-2089 identical with the original location corner,
 Whence Northwest corner Caraval Lode and Northeast corner Clipper Lode, both unsurveyed, same owner, bears N68°41'W. 126.4'; no other objects convenient for bearings.
 Thence, S34°53'W. Va 13°15'E,
- 294.8 ^{End} West Side Center, a pine post 4"x4"x4½' long set 18" in the ground and surrounded by a mound of stones, scribed WEC-2089 identical with the original location monument and coincident with the center end monuments of the Caraval and Clipper Lodes unsurveyed same owner,
 Whence, Southwest corner Caraval Lode and Southeast corner Clipper lode same owner bears, S10°09'W, 261.8'
 Northwest corner office building bears N88°32'E 204.4';
 Portal Clipper Tunnel bears N66°00'W.
- 587.6 Corner No 3, a pine post 4"x4"x4½' long set 18" in the ground and surrounded by a mound of stones, scribed 3-2089
 Whence, original Corner bears S34°53'W. 9.4';
 Southeast corner Clipper Lode and Southwest corner Caraval Lode bears S81°47'E, 122.6';
 Mt. Turnbull bears S58°21'E.
 Thence S54°48'E, Va 13°07'E,
- 1112.1 to a point for Corner No 4, identical with the original location point for corner, not set as position is impracticable on account of danger from flood; set Witness Corner on south side line of claim which bears from true corner N54°48'W. 37.4', a pine post 4"x4"x4½' long set 18" in the ground and surrounded by a mound of stones, scribed WCX-2089; no other object suitable for bearing.
 Thence, N34°53'E. Va 13°10'E.
- 287.6 from point for true corner, to East End Center monument identical with original location monument, a pine post 4"x4"x4½' long set on cropping of vein and surrounded by a mound of stones, scribed EEC-2089;
- 582.4 Corner No 1 and place of beginning.

77°17'
145 13.48 ft

End

we 4

3 1/4 R. 15 E. T. 19 N. S. 22 1/2

3 1/4 R. 15 E. T. 19 N. S. 22 1/2

Total Area Bull Dog Lode	14.934 Acres
Area in conflict with Caraval Lode	3.745 "
" " " " Clipper "	0.368 "
Total Net Area	10.821 "

LOCATION.

This Survey is located about six miles west of the Town of Globe, County of Gila, Territory of Arizona and about one mile southwest of the Black Copper Group. ^{approximately}
 The course of the vein so far as it can be determined on the surface is N54°35'W and 1112.1 feet in length from the east end center.

IMPROVEMENTS.

From Corner No 1 a shaft. 26' deep bears S71°46'W, 397.1'
 The Discovery Tunnel bears S70°28'W. 461.4', the course

No 2
1170 ft

of this tunnel being $N16^{\circ}16'E$ 323.08 long with an open cut approach 36' long in rock and earth; a cross cut in rock has been driven from the tunnel 33.5' and also one 28' long in rock from the end of which a winze 70' deep in rock has been sunk; the main tunnel which is all in rock was run for the purpose of developing the Bull Dog and Louis claims both of this survey, and one half of the cost and value is to be credited to each claim.

I certify that the value of the labor and improvements placed upon this claim by the Claimant and its Grantor is not less than Five Hundred Dollars and that said improvements consist of,

$\frac{1}{2}$ of Main Tunnel 323 ft long in rock, and	
$\frac{1}{2}$ of approach 36 ft long in rock & earth	600.00
1 Crosscut from said tunnel 33.5 ft long	135.00
1 " " " " 28.0 ft long	115.00
1 Winze in rock 70.0 " deep	400.00
1 Shaft in rock & earth 26.0 " "	100.00
Total	\$1350.00

Louis Lode ^{the N. & L. corner}

Beginning at Corner No 1, a pine post 4"x4"x4 $\frac{1}{2}$ ' long set 18" in the ground and surrounded by a mound of stones, scribed 1-2089, identical with the original location corner,

Whence, Section Corner 19-30, T1N, R15E on west line of Township bears ~~$N84^{\circ}05'E$, 4085.7'~~ $N. 82^{\circ}28'E$. 4099.43 ft.
Mt. Turnbull bears $S58^{\circ}11'E$; no other object suitable for bearing.

Thence, $S33^{\circ}02'W$, Va $13^{\circ}00'E$,
211.4' East End Center monument, a pine post 4"x4"x4 $\frac{1}{2}$ ' long set 18" in the ground and surrounded by a mound of stones, scribed EEC-2089; original monument not in;
461.4' Corner No 2, a pine post 4"x4"x4 $\frac{1}{2}$ ' long set 18" in the ground and surrounded by a mound of stones, scribed 2-2089 identical with the original location corner,
Whence, Prom Peak bears $S82^{\circ}32'E$;
Mt. Turnbull bears $S58^{\circ}17'E$;
Point of Discovery bears $N10^{\circ}04'W$, 333.5'
Discovery Shaft bears $N12^{\circ}50'E$, 117.0'
Open Cut bears $N16^{\circ}00'W$, 293.0'
South Needle bears $S61^{\circ}50'W$.

Thence, $N54^{\circ}35'W$, Va $13^{\circ}07'E$,
146.2' Corner No 1, Bull Dog Lode, this survey;
705.2' Corner No 3, a pine post 4"x4"x4 $\frac{1}{2}$ ' long set 18" in the ground and surrounded by a mound of stones, scribed 3-2089, original corner not in; this corner is set on the south side line of the Caraval Lode unsurveyed and on the north side line of the Bull Dog Lode, this survey, Inspiration Mining Company Owners, and at the point of intersection of said Bull Dog and Caraval Lodes,
Whence, Southeast Corner Caraval Lode bears $N74^{\circ}59'E$, 638.2'
~~Southwest Corner Caraval Lode bears, $S74^{\circ}59'W$, 680.4'~~
Mt. Turnbull bears, $S58^{\circ}14'E$.

Thence, $N33^{\circ}02'E$, Va $13^{\circ}09'E$,
250.0' West End Center, a pine post 4"x4"x4 $\frac{1}{2}$ ' long set 18" in the ground and surrounded by amount of stones, scribed WEC-2089; original monument not in;
539.5' Corner No 4, a pine post 4"x4"x4 $\frac{1}{2}$ ' long set 18" in the ground and surrounded by a mound of stones, scribed 4-2089; original location corner not in;
Whence Blazed Oak 7" dia scribed BT4-2089 bears $S9^{\circ}12'E$ 18.9'.; no other objects suitable for bearings.

Thence $S48^{\circ}18'E$, Va $13^{\circ}10'E$ /
431.7' Southeast Corner Caraval Lode unsurveyed, same owner,
712.7' Corner No 1 and place of beginning.

Total Area Louis Claim,	8.095 Acres	✓
Area in conflict with Caraval Claim	2.643 "	✓
Net Area Louis Claim	<u>5.452</u> "	✓

LOCATION.

This claim is located about six miles west of the Town of Globe County of Gila, Territory of Arizona and about one mile southwest of the Black Copper Group. The course of the vein so far as it can be determined on the surface is N54°35'W and 705.2 ft in length from the East End Center.

See 25, 24, 23, 22, 21, 20, 19, 18, 17, 16, 15, 14, 13, 12, 11, 10, 9, 8, 7, 6, 5, 4, 3, 2, 1. T. 11. R. 14. E.

IMPROVEMENTS.

From Corner No 2 the Discovery Shaft 4½x7x8½ft deep in rock bears N12°50'E, 117.0 ft
Open Cut 6x3x16 ft long in rock and earth bears N16°00'W 293.0 ft.

Tunnel 323.0 ft long in rock and an approach thereto 36.0ft long in rock and earth, on the Bull Dog Claim this survey, bears S70°28'W. 461.4 ft from a point on the south side line N54°35'W, 146.2' from Corner No 2; this tunnel has been driven for the purpose of developing both this claim and the Bull Dog Claim; this survey; one half of the cost and value of this tunnel is to be credited to the Claim.

I certify that the value of labor and improvements placed upon this claim, and the adjoining claim for the benefit of this claim by the Claimant and its Grantors is not less than Five Hundred (500) Dollars and that said improvements consist of:-

1 Discovery Shaft 4½x7x8½' deep in rock	40.00
Open Cut 6x3x16' long in rock & rock	25.00
½ Tunnel 323' long in rock & ½ Approach to same 36' long in rock & earth <i>in Bull dog side</i>	600.00
Total Value	<u>\$665.00</u>

INSTRUMENT.

This survey was made with a Gurley Light Mountain Transit and Solar attachment, and all courses were laid off from the true Meridian as determined from Solar observation; the bearings were repeated and distances measured with 100 and 300 ft tapes (steel).
This survey is upon the unsurveyed Public Domain.

FINAL OATHS FOR SURVEYS.

LIST OF NAMES.

A list of the names of the individuals employed by Geo. S. Andrus
 United States Deputy Mineral Surveyor, to assist in running, measuring, and marking the lines
 corners and boundaries described in the foregoing field notes of the survey of the mining claim
 of The Inspiration Mining Company
 known as the Bull Dog and Louis Lode Mining claims
 and showing the respective capacities in which they acted.

James E. Miner , *Chairman.*
Fred F. Green , *Chairman.*
 , *Axman.*
 , *Flagman.*

FINAL OATHS OF ASSISTANTS.

We, James E. Miner
 and Fred F. Green , do solemnly swear that we assisted
Geo. S. Andrus , United States Deputy Mineral Surveyor, in marking the corners and
 surveying the boundaries of the mining claim of The Inspiration Mining Company

 , known as the Bull Dog and
Louis Lode Mining claims , represented
 in the foregoing field notes as having been surveyed by said deputy mineral surveyor and under
 his direction; and that said survey has been in all respects, to the best of our knowledge and
 belief, faithfully and correctly executed, and the corner and boundary monuments established
 according to law and the instructions furnished by the United States Surveyor-General for
Arizona.

James E. Miner , *Chairman.*
Fred F. Green , *Chairman.*
 , *Axman.*
 , *Flagman.*

Subscribed and sworn to by the above-named persons before me
 this 28th day of June, 1905.

J. E. Rogers
 Notary Public, in and for
 Coila County, Territory of Arizona.



Com. Ex. March 5th 1907.

(4-686.)

FINAL OATH OF U. S. DEPUTY MINERAL SURVEYOR

I, George S. Andrus, U. S. Deputy Mineral Surveyor, do solemnly swear that, in pursuance of instructions received from the United States Surveyor General for Arizona, dated May 31, 1905, I have, in strict conformity to the laws of the United States, the official regulations and instructions thereunder, and the instructions of said Surveyor General, faithfully and correctly executed the survey of the Mining Claim of Inspiration Mining Company, known as the Bull Dog and Louis Lodes, situate in Globe Mining District, Gila County, Arizona, in Section Township No. Range No. and designated as Survey No. 2089, as represented in the foregoing field notes, which accurately show the boundaries of said mining claim as distinctly marked by monuments on the ground, and described in the attached copy of the location certificate, which was received by me from the Surveyor General with said instructions, and that all the corners of said survey have been established and perpetuated in strict accordance with the law, official regulations and instructions thereunder; and I do further solemnly swear that the foregoing are the true and original field notes of said survey and my report therein, and that the labor expended and improvements made upon said mining claim by claimant or its grantors are as therein fully stated, and that the character, extent, location and itemized value thereof are specified therein with particularity and full detail, and that no portion of said labor or improvements so credited to this claim has been included in the estimate of expenditures upon any other claim.

George S. Andrus
U. S. Deputy Mineral Surveyor.

Subscribed and sworn to by the said George S. Andrus
U. S. Deputy Mineral Surveyor, before me J. H. Eggers,
a Notary Public, Gila County, Territory of Arizona this 3rd
day of July, 1905.

J. H. Eggers
Notary Public,
Gila County, Territory of Arizona.



March 3rd 1907

Affidavit of Five Hundred Dollars Improvements.

We, H. A. Sidow and J. P. Hayward

of lawful age, being first duly sworn according to law, depose and say: That we are acquainted with the

Bull Dog and Louis mining claim, situate in the Globe

mining district, Gila County, Arizona Territory, for which

The Inspiration Mining Company

has made application for survey prior to application for patent under the provisions of the Act of Congress

approved May 10, 1872; and that the labor done and improvements made thereon by the applicant and

for each claim

its grantors exceed five hundred dollars in value, and further that we are not personally interested

in said mine.

W. H. Woodson

H. A. Sidow

J. P. Hayward

TERRITORY OF ARIZONA,

COUNTY OF Gila } ss:

Sworn to and subscribed before me this 28 day

of June, 1905.

W. H. Woodson
W. H. Woodson
Notary Public,
Gila County, Territory of Arizona

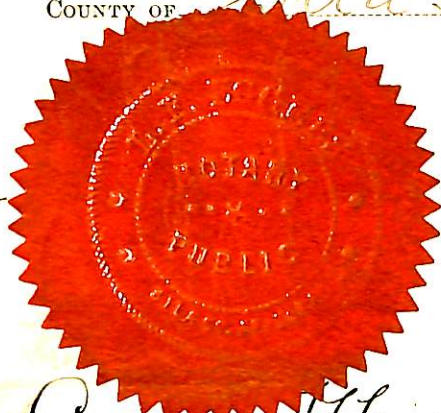

Com- X-17 March 5th 1907

LOCATION NOTICE.

NOTICE IS HEREBY GIVEN, that the Louis Mining Claim, containing mineral-bearing quartz, earth or rock in place, located by Chas. T. Martin, a citizen of the United States on this 1st day of Jan'y 1901, has been located for mining purposes. Said claim is 1500 feet in length, and we claim 300 feet on each side of the center of discovery shaft, for full length of claim. The general course of this lode, deposit or premises is S. E. & N. W. This claim is situated in Globe Mining District, Gila County, Territory of Arizona, about one half mile in a Northerly direction from Oak Springs and adjoins the N. side line of the Bull Dog Mine.

This claim is bounded and marked as follows, to-wit: Beginning at the S. E. center end post or monument, being 400 feet S. E. of the center of discovery shaft upon which the notice is posted; thence 300 feet in a Northerly direction to a post or monument; thence 750 feet in a N. Westerly direction to a post or monument at the center of the Northerly side line of said claim; thence 750 feet in a N. Westerly direction to a post or monument; thence 300 feet in a Southerly direction to a post or monument, being the center end post or monument of N. W. end of said claim and 1100 feet N. W. from the center of discovery shaft; thence 300 feet in a Southerly direction to a post or monument; thence 750 feet in a S. Easterly direction to a post or monument, being the center of the Southerly side line of claim; thence 750 feet in a S. Easterly direction to a post or monument; thence 300 feet in a Northerly direction to the place of beginning.

Done under and by virtue of the laws of the United States, and the laws of the Territory of Arizona.

Chas. T. Martin,

Witness

Locators.

J. R. Finletter.

Recorded at request of Chas. T. Martin at — minutes past 3 o'clock R..M., Mar 30th, 1901.

County Recorder.

7-279

LOCATION NOTICE.

NOTICE IS HEREBY GIVEN, that the Louis Mining Claim, containing mineral-bearing quartz, earth or rock in place, located by Chas. T. Martin, a citizen of the United States on this 1st day of Jan'y 1901, has been located for mining purposes. Said claim is 1500 feet in length, and we claim 300 feet on each side of the center of discovery shaft, for full length of claim. The general course of this lode, deposit or premises is S. E. & N. W. This claim is situated in Globe Mining District, Gila County, Territory of Arizona, about one half mile in a Northerly direction from Oak Springs and adjoins the N. side line of the Bull Dog Mine.

This claim is bounded and marked as follows, to-wit: Beginning at the S. E. center end post or monument, being 400 feet S. E. of the center of discovery shaft upon which the notice is posted; thence 300 feet in a Northerly direction to a post or monument; thence 750 feet in a N. Westerly direction to a post or monument at the center of the Northerly side line of said claim; thence 750 feet in a N. Westerly direction to a post or monument; thence 300 feet in a Southerly direction to a post or monument, being the center end post or monument of N. W. end of said claim and 1100 feet N. W. from the center of discovery shaft; thence 300 feet in a Southerly direction to a post or monument; thence 750 feet in a S. Easterly direction to a post or monument, being the center of the Southerly side line of claim; thence 750 feet in a S. Easterly direction to a post or monument; thence 300 feet in a Northerly direction to the place of beginning.

Done under and by virtue of the laws of the Territory of Arizona

Territory of Arizona, }
County of Gila. } ss.

I, W. D. FISK, County Recorder in and for the County of Gila, Territory of Arizona, do hereby certify that the above and foregoing contain and constitute a full, true and correct copy of Location Notice of the LOUIS Mining Claim, Globe Mining District, Gila County, Arizona.

as the same appears of record in my office in Book 7, of Records of Mines at page 279; that I have compared the same with the original record, and that the same is a true transcript and of the whole thereof.

Given under my hand and seal of office this 29th day of May A. D. 1905.

W. D. Fisk
County Recorder, Gila County, A. T.

Territory of Arizona,

County of Gila.

} ss.

I, W. D. FISK, County Recorder in and for the County of Gila, Territory of Arizona, do hereby certify that the above and foregoing contain and constitute a full, true and correct copy of Location Notice of the BULL DOG Mining Claim, Globe Mining District, Gila County, Arizona.

as the same appears of record in my office in Book 4, of Records of Mines at page 432; that I have compared the same with the original record, and that the same is a true transcript and of the whole thereof.

Given under my hand and seal of office this 29th day of May A. D. 1905.

W. D. Fisk
County Recorder, Gila County, A. T.

L-432

LOCATION NOTICE

NOTICE IS HEREBY GIVEN that the undersigned, in compliance with the requirements of the Mining Act of Congress, approved May 10, 1872, and all Acts amendatory thereof, have this day located and claim 1500 linear feet along the course of this lead, lode or vein of mineral-bearing quartz, and 300 feet in width, on each side of the middle of said lead, lode or vein, situated in the Globe Mining District, County of Gila, Arizona, and more particularly described as follows, to-wit:

COMMENCING at this monument of stones, being the center of the S. W. end of claim, and upon which this notice is posted; thence N. W. 300 feet to a monument of stones; thence N. E. 1500 feet to a monument of stones; thence S. E. 300 feet to a monument of stones, being the center of the N. E. end of claim, thence S. E. 300 feet to a monument of stones; thence S. W. 1500 feet to a monument of stones; thence N. W. 300 feet to the place of beginning.

THIS CLAIM is situated about 1 mile northerly from Oak Springs, and shall be known as the Bulldog Mine.

Located June 30, 1895.

Locators:
Chas. T. Martin.

Witness:
Ed. Arhelger.

Filed and recorded at the request of Chas. T. Martin at 1 o'clock P. M., August 24th, A. D. 1895.

G. M. Allison,
County Recorder.

U. S. SURVEYOR-GENERAL'S FINAL CERTIFICATE ON FIELD NOTES.

Department of the Interior,

OFFICE OF U. S. SURVEYOR-GENERAL,

Phoenix, Arizona

Jan. 17, 1906, 190

I, U. S. Surveyor-General for Arizona

do hereby certify that the foregoing transcript of the Field Notes, return and approval of the survey of the mining claim of The Inspiration Mining Company

known as the Bull Dog and Louis lodes

situate in Globe

Mining District, Gila County, Arizona

in Section, Township No., Range No., and

designated as Survey No. 2089, has been correctly copied from the originals on file in

this office; that said Field Notes furnish such an accurate description of said mining claim as will, if incorporated into a patent, serve fully to identify the premises, and that such reference is made therein to natural objects or permanent monuments as will perpetuate and fix the locus thereof.

And I further certify that five hundred dollars' worth of labor has been expended or improvements made upon said mining claim by claimant or its grantors, and that said improvements consist of 2 shafts, 2 cuts, 1 tunnel and 1 winze, 2 cross-cuts

total value \$2015.00

and that no portion of said labor or improvements has been included in the estimate of expenditures upon any other claim.

I further certify that the plat thereof, filed in the U. S. Land Office at Phoenix,

Arizona

is correct and in conformity with the foregoing Field Notes.

(Signed) Frank S. Ingalls,

United States Surveyor-General for Arizona.

LOCATION NOTICE

NOTICE IS HEREBY GIVEN that the undersigned, in compliance with the requirements of the Mining Act of Congress, approved May 10, 1872, and all Acts amendatory thereof, have this day located and claim 1500 linear feet along the course of this lead, lode or vein of mineral-bearing quartz, and 300 feet in width, on each side of the middle of said lead, lode or vein, situated in the Globe Mining District, County of Gila, Arizona, and more particularly described as follows, to-wit:

COMMENCING at this monument of stones, being the center of the S. W. end of claim, and upon which this notice is posted; thence N. W. 300 feet to a monument of stones; thence N. E. 1500 feet to a monument of stones; thence S. E. 300 feet to a monument of stones, being the center of the N. E. end of claim, thence S. E. 300 feet to a monument of stones; thence S. W. 1500 feet to a monument of stones; thence N. W. 300 feet to the place of beginning.

THIS CLAIM is situated about 1 mile northerly from Oak Springs, and shall be known as the Bulldog Mine.

Located June 30, 1895.

Locators:
Chas. T. Martin.

Witness:
Ed. Arhelger.

Filed and recorded at the request of Chas. T. Martin at 1 o'clock P. M., August 24th, A. D. 1895.

G. M. Allison,
County Recorder.

G. M. Allison
County Recorder, Gila County, A. T.

4-687.

SURVEYOR-GENERAL'S CERTIFICATE OF APPROVAL OF FIELD
NOTES AND SURVEY OF MINING CLAIM.

Department of the Interior,

Office of U. S. Surveyor-General,

Phoenix, Arizona

Jan. 17, 1906, 190...

I, U. S. Surveyor-General for Arizona

do hereby certify that the foregoing and hereto attached Field Notes and Return of the Survey of the
Mining Claim of The Inspiration Mining Company

....., known as the
Bull Dog and Louis lodes

situate in Globe Mining District,
Gila County, Arizona

in Section, Township No., Range No.
....., designated as Survey No. 2089

executed by Geo. S. Andrus, U. S. Deputy Mineral
Surveyor, June 15 & June 19, 1905, under my instructions dated

May 31, 1905, have been critically examined and the necessary cor-
rections and explanations made, and the said Field Notes and Return, and the Survey they describe,
are hereby approved. A true copy of the copy of the location certificate filed by the applicant.. for
survey is included in the field notes.

Frank J. Sigass

U. S. Surveyor-General for Arizona.

SURVEY N^o 2089.
 BULL DOG^{9th} LOUIS CLAIMS.

INSPIRATION MINING COMPANY
 OWNERS.
 P.O. Address, Globe, Arizona.
 Surveyed, June 15th 19, 1905.
 by Geo. S. Hendus, U.S. Dep. Min. Survr.
 Scale, 200' = 1"

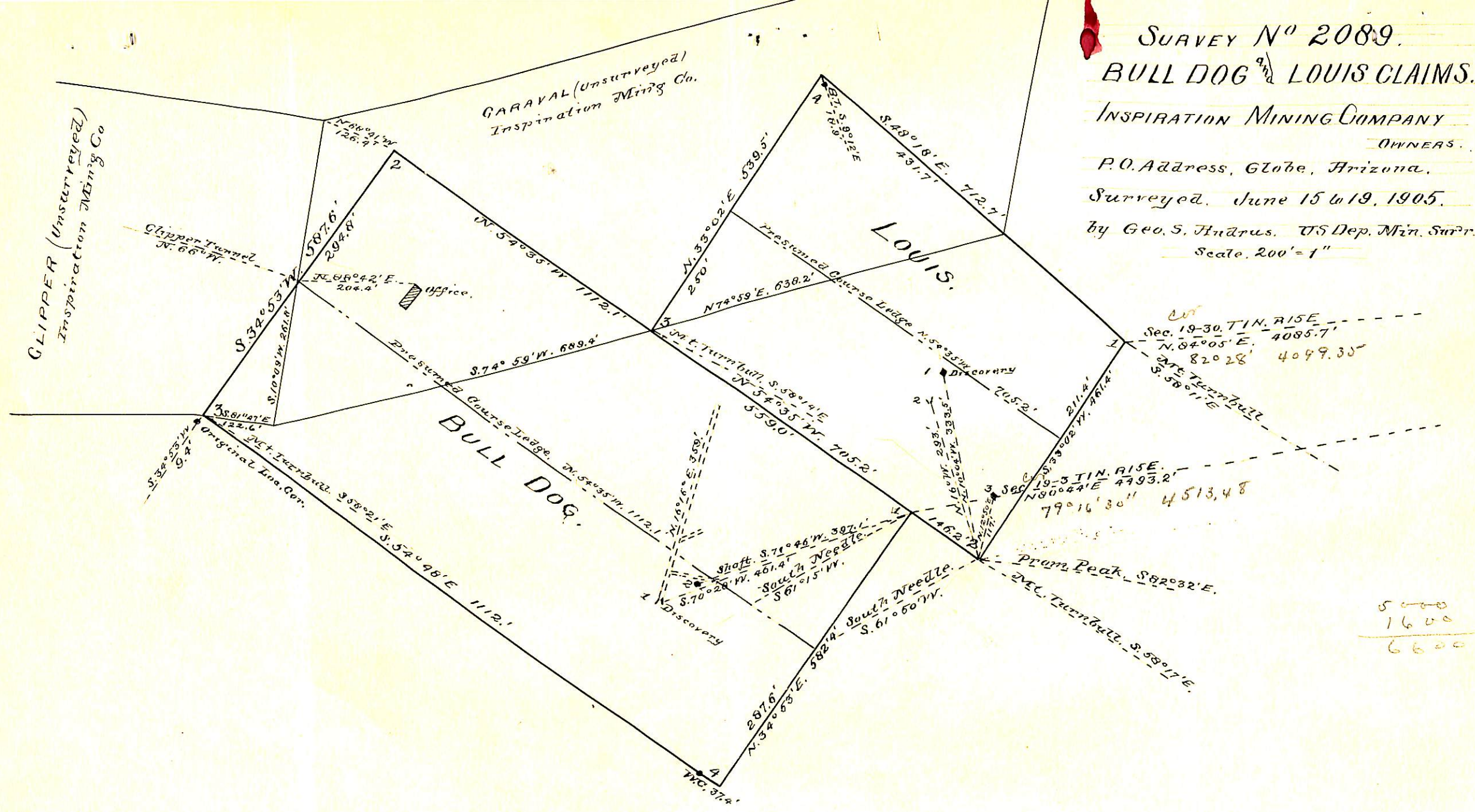

Sec. 19-30 TIN. RISE
 N. 84° 05' E. 4085.7'
 82° 28' 4099.30'

3 Sec. 19-30 TIN. RISE
 N 80° 44' E 4493.2'
 79° 16' 30" 4513.48

5000
 1600

 6600

UNITED STATES DEPARTMENT OF THE INTERIOR 9605 (952)
BUREAU OF LAND MANAGEMENT M.S. 2089
ARIZONA STATE OFFICE

NOTICE OF CANCELLATION OF MINERAL SURVEY

The Bulldog and Louis lodes, Mineral Survey No. 2089, located in section 26, Township 1 North, Range 14 East, Gila and Salt River Meridian, Arizona, are hereby canceled.

These claims have not been filed with the Arizona State Office, Bureau of Land Management, in accordance with Section 314, 90 STAT. 2769, (43 U.S.C. 1744).

This cancellation was necessitated to clear the record.

The Mineral Survey Plat should be noted as follows:

"Bulldog and Louis lodes, M.S. 2089 were canceled March 9, 1999, by memo 9605 (952) M.S. 2089, which is now a part of the original field notes."

March 9, 1999
Date



Chief Cadastral Surveyor of Arizona