

**M  
S  
.**

**0**

**2**

**0**

**9**

**5**

JUN 16 1905

*Report by Smith  
3/26/05*

(4-683.)

Mineral Survey No. 2095

Lot No. \_\_\_\_\_

Gila Land District.

### FIELD NOTES

OF THE SURVEY OF THE MINING CLAIM OF

G. J. McCabe

KNOWN AS THE

Wash

Situate in Warren Mining District,

Cochise County, Arizona

Section approx, Township 23 S, Range 21 E ~~of the~~ unsurveyed

Surveyed under instructions dated June 5<sup>th</sup>, 1903

by Franklin W. Smith  
U. S. Deputy Mineral Surveyor

Claim located per notice . . . . . 1

Survey commenced June 9<sup>th</sup> . . . . . 1905

Survey completed 10<sup>th</sup> . . . . . 1905

U. S. G-260

Post Office address of claimants agent:  
Noval A. Smith  
Bisbee, Cochise County  
Arizona

*Tre OK  
ledge OK  
area OK*

Feet

W a s h  
Survey No. 2095.

Beginning at cor.No.1. the SE cor identical with location and with a cor of Newcastle lode, unsurveyed and with Cors.No.3 and 4 respectively of Compromise lode, Survey No.2073 and Foxy Grandpa lode, Survey No.2074 a pine post 4 ft long 4 ins sq set 1 ft in the ground in a mound of stones and scribed 1-2095 W L., whence a pine post of same dimensions and scribed B. P. 1-2095 brs. N. 69° 02' W. 25 ft and a second pine post of same dimensions and scribing brs.N. 13° 9' E. 25 ft., no bearing monuments available, and NW cor Sec 30 Tp 23 S R 25 E G&S ~~R B&M~~ brs. S. 45° 35' E. 8475.6 ft.,

Thence N. 69° 02' W.

600.2 to Cor.No.3 and the NE cor respectively of Foxy Grandpa lode Survey No.2074 and Chiricahua lode, <sup>unsurveyed</sup> ~~unsurveyed~~ pine post 4 ft long 4 ins sq set 1 ft

1199.5 same bearing to Cor.No.2, the SW cor identical with location and with the NW cor of Chiricahua lode, unsurveyed A pine post 4 ft long 4 ins sq set 1 ft in the ground in a mound of stones and scribed 2-2095 W L whence a pine post of same dimensions and scribed B. P. 2-2095 brs. N. 13° 9' E. 25 ft and a second pine post brs. S. 69° 02' E. 25 ft no bearing monuments available,

Thence N. 13° 9' E.

131.9 To Cor. to Cor. No. 4, Rabbit lode, Sur. No. 1795  
299.7 to original location for W E C.,

599.7 same bearing to Cor.No.3 the NW cor, identical with location a pine post 4 ft long 4 ins sq set 1 ft in the ground in a mound of stones and scribed 3-2095 W L, whence a pine post of same dimensions and scribed B.P. 3-2095, brs. S. 13° 9' W. 25 ft and a second pine post of same dimensions and scribing brs. S. 69° 02' E. 25 ft, no bearing monuments available.

Thence S. 69° 02' E.

1199.5 to Cor.No.4 the NE cor, identical with location a pine post 4 ft long 4 ins sq set 1 ft in the ground in a mound

Feet

of stones and scribed 4-2095 W L, whence a pine post of same dimensions and scribed B.P. 4-2095 brs S.13°9'W.25 ft and a second pine post of same dimensions and scribing brs. N.69°02'W. 25 ft no bearing monuments available.

Thence S. 13° 09' W.

300.0 to original location for E E C,  
599.7 same bearing to Cor.No.1 the place of beginning.

Ledge.

The presumed course of the vein on this claim is from the W.E.C., S. 69° 02' E. 1199.5 ft.

AREA.

Total and net area Wash ledge, 16.360 acres.

IMPROVEMENTS.

~~I certify that the value of the labor and improvements on this claim placed thereon by claimants or their grantors is as follows:~~

No.1 Discovery shaft 4x6x10 ft. brs from the NE cor S.72° W. 401 ft., Value \$100.00

Note

~~Complete affidavit of \$500 improvements will be furnished before the expiration of publication.~~

ADJOINING CLAIMS.

North Rong<sup>R</sup> Rider lode, unsurveyed, Fred Colman et al owners,  
East Newcastle lode unsurveyed H.A. Smith owner,  
South Compromise lode, Survey No.2073 Fred Colman, et al owners;  
Foxy Grandpa lode, Survey No.2074 R.Hazel et al owners,  
Chiricahua lode, unsurveyed, G.J.McCabe et al owners,  
West Unsurveyed ground owners unknown. *and Rabbit lode*  
*See No. 1795*

LOCATION.

This claim is located about 2 3/4 mi in an E direction from the City of Bisbee in the Warren Mining District Cochise County, Territory of Arizona approximately in Tp 23 S R 24 E G & S R B & M. *Unsurved.*

*Corrected copy of map to inserted here*

Improvements.

I hereby certify that the value of the labor and improvements on this claim as placed thereon by claimants or their grantors is as follows:

No.1	Discovery shaft 4x6x10 ft brs from E E C	N. 69° 02' W	
	300 ft, Value		\$100.00
No.2	Shaft 4x6x10 ft brs from <sup>Cor. No. 4,</sup> <del>the NE cor</del> S.72°		
	W. 401.ft., Value		<u>100.00</u>
<del>No.2</del>	Total improvements on Wash lode		\$200.

Note Complete affidavit of \$500 improvements ~~on this claim~~ will be furnished before the date of expiration of publication.



U. S. Deputy Mineral Surveyor.

Dated at Bisbee, Arizona,

June 26, 1905.

## INSTRUMENT.

This survey was made with a G.L. Berger & Sons No. 1 C transit; the courses were deflected from the true meridian as determined by a solar observation checked by an observation on Polaris. The ~~courses~~<sup>distances</sup> were measured with a 300-foot steel tape. Magnetic variation at all corners, 12°30' E.

*Franklin Smith*

U. S. Deputy Mineral Surveyor.

Dated at Bisbee, Arizona

*June 10<sup>th</sup>* 1905.

## Note:-

In the survey of the Wash lode, I find that cor. No. 3 Columbia lode; cor. No. 3 Rabbit lode and Cor. 4 Rabbit lode, all of survey No. 1795, are not in alignment, and that the course N. 12° 47' E. of line 3-4 Rabbit lode as reported in survey No. 1795 is in error, and the conflict that would appear to exist between the Wash lode, survey No. 2095, with the Rabbit lode, survey No. 1795, does not exist in the field, as corner No. 2 of the Wash lode falls to the east of line 3-4 Rabbit lode.

# FINAL OATHS FOR SURVEYS.

## LIST OF NAMES.

A list of the names of the individuals employed by Franklin W. Smith

United States Deputy Mineral Surveyor, to assist in running, measuring, and marking the lines, corners, and boundaries described in the foregoing field notes of the survey of the mining claim of.....

G. J. McCabe  
Wash  
known as the.....

and showing the respective capacities in which they acted.

- F. C. Devereux....., Chairman.
- T. Field....., Chairman.
- ....., Axman.
- ....., Flagman.

## FINAL OATHS OF ASSISTANTS.

We, F. C. Devereux  
and T. Field, do solemnly swear that we assisted Franklin W. Smith, United States Deputy Mineral Surveyor, in marking the corners and surveying

the boundaries of the mining claim of.....  
G. J. McCabe  
Wash  
known as the.....

represented in the foregoing field notes as having been surveyed by said deputy mineral surveyor and under his direction; and that said survey has been in all respects, to the best of our knowledge and belief, faithfully and correctly executed, and the corner and boundary monuments established according to law and the instructions furnished by the United States Surveyor-General for Arizona.....

- F. C. Devereux....., Chairman.
- T. Field....., Chairman.
- ....., Axman.
- ....., Flagman.

Subscribed and sworn to by the above-named persons before me this 10<sup>th</sup>.....

day of June, 1905.

Caro Smith  
NOTARY PUBLIC  
In and for the County of Cochise, Territory of Arizona,  
My Commission Expires March 21, 1908.

(4-686.)

FINAL OATH OF U. S. DEPUTY MINERAL SURVEYOR

I, Franklin W Smith, U. S. Deputy Mineral Surveyor, do solemnly swear that, in pursuance of instructions received from the United States Surveyor General for Arizona, dated June 5<sup>th</sup> 1905, I have, in strict conformity to the laws of the United States, the official regulations and instructions thereunder, and the instructions of said Surveyor General, faithfully and correctly executed the survey of the Mining Claim of G. J. McCabe, known as the Wash. situate in Warren Mining District, Cochise County, Arizona, in Section Approx., Township No. 23 S., Range No. 24 E. Unsurveyed and designated as Survey No. 2095, as represented in the foregoing field notes, which accurately show the boundaries of said mining claim as distinctly marked by monuments on the ground, and described in the attached copy of the location certificate, which was received by me from the Surveyor General with said instructions, and that all the corners of said survey have been established and perpetuated in strict accordance with the law, official regulations and instructions thereunder; and I do further solemnly swear that the foregoing are the true and original field notes of said survey and my report therein, and that the labor expended and improvements made upon said mining claim by claimant or his grantors are as therein fully stated, and that the character, extent, location and itemized value thereof are specified therein with particularity and full detail, and that no portion of said labor or improvements so credited to this claim has been included in the estimate of expenditures upon any other claim.

Franklin W Smith  
U. S. Deputy Mineral Surveyor.

Subscribed and sworn to by the said Franklin W Smith  
U. S. Deputy Mineral Surveyor, before me \_\_\_\_\_  
\_\_\_\_\_ this 10<sup>th</sup>  
day of June, 1905.

Cora E Smith  
NOTARY PUBLIC  
In and for the County of Cochise, Territory of Arizona.  
My Commission Expires March 21, 1906.



TERRITORY OF ARIZONA,  
 County of..... } ss

I....., County Recorder in and for the County and Territory aforesaid, do hereby certify that the within instrument was filed for record at..... o'clock,..... M., on this..... day of..... 190..., and duly recorded in Book No..... of..... County, Arizona, at pages.....

WITNESS my hand and official seal the day and year first above written.

.....  
 County Recorder.

AMENDED  
**Notice of Location.**  
 LODE CLAIM.

.....  
 .....

Dated..... 190.....

Filed and recorded at the request of

.....  
 .....

..... A. D. 190.....

at..... M.

Book .....

Page.....

..... County Recorder.

By..... Deputy Recorder.

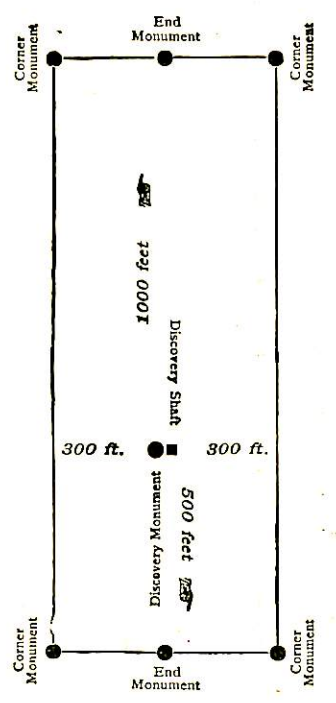

This diagram is to give locator a general idea of plan of location under the new law. The Discovery Shaft can be in the center of claim or any distance from either end desired. In the diagram it is placed 500 feet from one end and 1000 feet from the other. Commence description of claim at a center end monument, giving its distance and direction from center of Discovery Shaft; thence bound the claim in either direction. In description be careful to state locality of claim with reference to some natural object, or permanent monument, as will identify the claim.

AMENDED  
**Notice of Mining Location**  
LODE CLAIM

To All Whom it May Concern:

This Mining Claim, the name of which is the Wash Mining Claim, situate on lands belonging to the United States of America, and in which there are valuable mineral deposits, was entered upon and located for the purposes of exploration and purchase by W. L. Smodderly, G. J. McCabe, F. M. Johnson, A. V. Lewis, all citizens of the U.S.

(Locator must insert either "a citizen of the United States," or, "who has declared his intention to become a citizen of the United States.")  
the undersigned, on the 19 day of May 1905  
The length of this claim is 1200 feet,  
and we claim 900 feet,  
in a northwesterly direction and 300  
feet in a southeasterly direction from  
the center of the discovery shaft, at which this notice is posted, lengthwise of the claim, together  
with 300 feet in width of the surface grounds, on each  
side of the center of said claim. The general course of the lode deposit and premises is from the  
N. W. to the S. E.

The claim is situated and located in the Warren Mining District, in  
Cochise County, in the Territory of Arizona, about 2 miles  
in a southeasterly direction from U. S. M. M. # 48 es  
bounded S. by Foxy Grandpa & Chericahau.

The surface boundaries of the claim are marked upon the ground as follows: Beginning at  
a monument

at a point in a S. E. by direction 300 feet from  
the discovery shaft (at which this notice is posted), being in the center of the E.  
end line of said claim; thence northerly 300 feet to a monument  
N. E. corner of said claim; thence  
westerly 1200 feet to a monument, being at the  
N. W. corner of said claim; thence southerly 300 feet  
to a monument at the center of the N. end of said claim;  
thence southerly 300 feet to a monument, being at the  
S. W. corner of said claim; thence easterly 1200  
feet to a monument at the S. E. corner of said claim;  
thence northerly 300 feet to the place of beginning.

All done under the provisions of Chapter Six, of Title XXXII, of the Revised Statutes of the United States, and of an Act of the General Assembly of Arizona, entitled "An Act to Revise and Codify the Laws of the Territory of Arizona," approved March 16, 1901.

This is an Amended Location Notice of the Wash Mining Claim, located by W. L. Smodderly, G. J. McCabe, F. M. Johnson, A. V. Lewis on the 7 day of April 1903, and recorded in Book 21 of Record of Mines, at page 498 & 499, in the office of the County Recorder of the aforesaid County of Cochise to which reference is hereby made, and this amended Location Notice is made and posted to correct errors in the description in the said original Location Notice.

Dated and posted on the ground this 19 day of May 1905  
W. L. Smodderly F. M. Johnson  
G. J. McCabe A. V. Lewis

Filed and recorded at request of E. N. Armstrong May 23, 1905 at 9 A. M. Book 34 Record of Mines, page 131

Territory of Arizona, {  
 County of Cochise. {ss.

I, Frank Hare, County Recorder in and for said County, hereby certify that I have compared the foregoing copy with the Appended Location Notice of the Wash Mining Claim, filed and recorded in my office on the 23 day of May 1905, in Book 34 at page 131, Record of Mines, and that the same is a full, true and correct copy of such original and of the whole thereof.

Witness my hand and seal of office this 23rd day of May, 1905.

*Frank Hare*  
 County Recorder.

4-687.

SURVEYOR-GENERAL'S CERTIFICATE OF APPROVAL OF FIELD NOTES AND SURVEY OF MINING CLAIM.

Department of the Interior,

Office of U. S. Surveyor-General,

Phoenix, Arizona.

July 10, 1905

I, U. S. Surveyor-General for the district of Arizona.

do hereby certify that the foregoing and hereto attached Field Notes and Return of the Survey of the Mining Claim of G. J. McCabe.

known as the Wash

situate in Warren Mining District, Cochise County, Arizona.

in Section APPROX., Township No. 23 S., Range No. 24 E. unsurveyed, designated as Survey No. 2095

executed by Franklin W. Smith, U. S. Deputy Mineral Surveyor, June 9th to 10th 1905, 1905, under my instructions dated June 5th 1905.

1905, have been critically examined and the necessary corrections and explanations made, and the said Field Notes and Return, and the Survey they describe, are hereby approved. A true copy of the copy of the location certificate filed by the applicant.. for survey is included in the field notes.

Frank A. Lyman

U. S. Surveyor-General for Arizona.

4-688.

U. S. SURVEYOR-GENERAL'S FINAL CERTIFICATE ON FIELD NOTES.

Department of the Interior,

OFFICE OF U. S. SURVEYOR-GENERAL,

Phoenix, Arizona.

July 10, 1905

I, U. S. Surveyor-General for the district of Arizona do hereby certify that the foregoing transcript of the Field Notes, return and approval of the survey of the mining claim of G. J. McCabe.

known as the Wash situate in Warren Mining District, Cochise County, Arizona. in Section APPROX., Township No. 23 S., Range No. 24 E. unsurveyed, and designated as Survey No. 3095, has been correctly copied from the originals on file in this office; that said Field Notes furnish such an accurate description of said mining claim as will, if incorporated into a patent, serve fully to identify the premises, and that such reference is made therein to natural objects or permanent monuments as will perpetuate and fix the locus thereof.

And I further certify that less than five hundred dollars' worth of labor has been expended or improvements made upon said mining claim by claimant or his grantors, and that said improvements consist of, at time of survey, 2 shafts, total value \$900.00

and that no portion of said labor or improvements has been included in the estimate of expenditures upon any other claim.

I further certify that the plat thereof, filed in the U. S. Land Office at Tucson, Arizona is correct and in conformity with the foregoing Field Notes.

( Signed ) Frank S. Ingalls,

United States Surveyor-General for Arizona.

# SURVEY NO. 2095

SCALE 200 FT - 1 IN

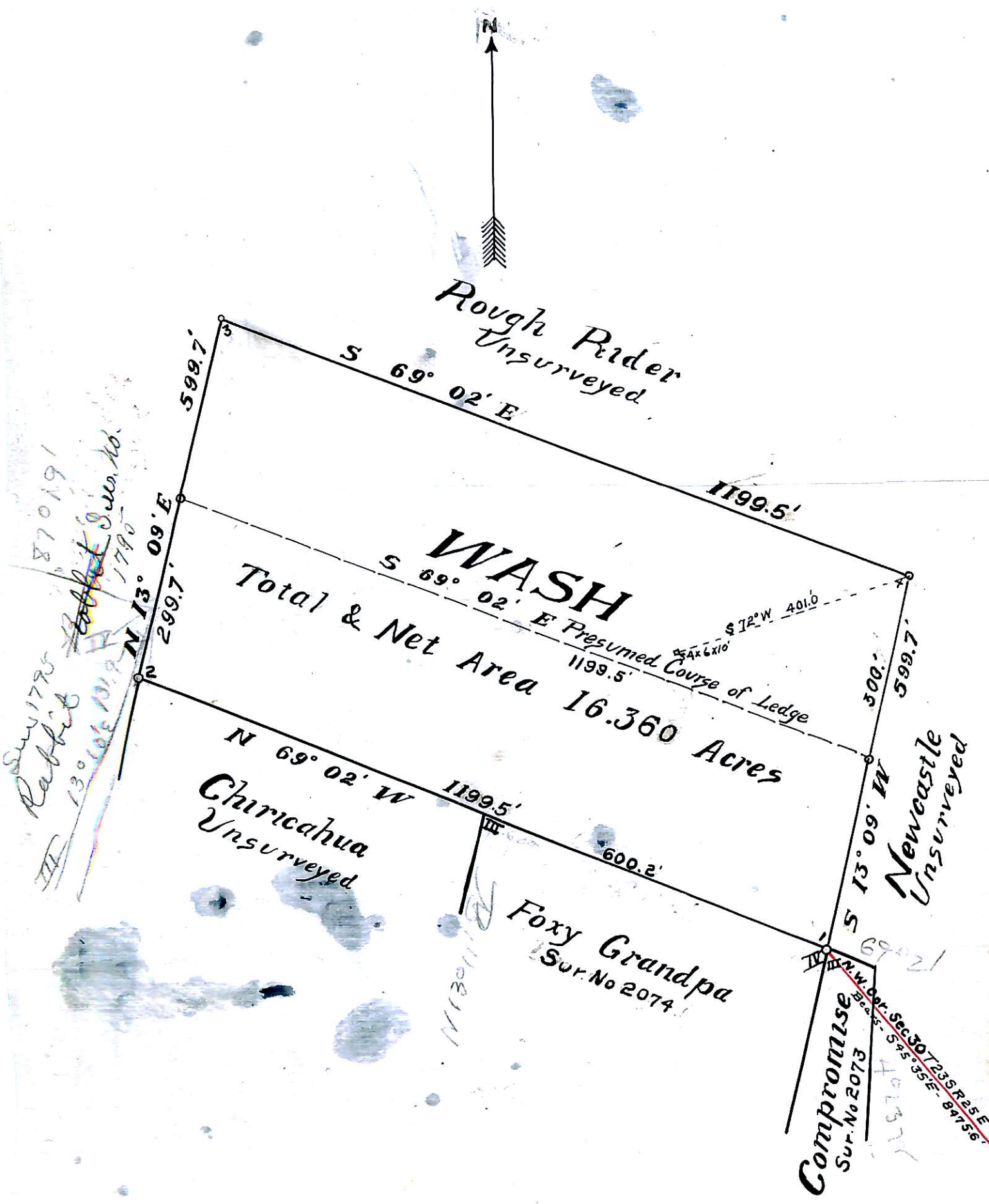

MAR 24 1906

(4-683.)

Mineral Survey No. 2095 amended

Lot No. \_\_\_\_\_

Arizona Land District.

FIELD NOTES

OF THE SURVEY OF THE MINING CLAIM OF

G. J. McCabe et al

KNOWN AS THE

Wash

Warren Mining District.

Cochise County, Territory of Arizona.

Section approx., Township 23 S., Range 24 E. G. & S. R. B & M

Surveyed under instructions dated March 7, 1906.

by L. J. Stauber.

U. S. Deputy Mineral Surveyor

Claim located <sup>see</sup> May 19<sup>th</sup> 1905, 1

Survey commenced March 9, 1906.

Survey completed March 9, 1906.

6-10

Postoffice address of claimant agent

Howal A Smith, Bisbee, Cochise County, Arizona.

## WASH LODE.

Feet	<p>Beginning at Cor. No. 1 the S E Cor. identical with location and with Cor. No. 1 of original survey of Wash lode, and with Cor. No. 5. Newcastle lode, Survey No. 2077, and with Corners No. 3 and 4 respectively of Compromise lode Survey No. 2073 and Foxy Grandpa lode Survey No. 2074, a pine post 4 ft long 4 ins sq. set 18 ins in the ground in a mound of stones and scribed 1-2095 W L am. whence a pine post of same dimensions and scribed B P 1-2095 brs N 69° 2' W. 25 ft., a second pine post of same dimensions and scribing brs. N. 13° 9' E. 25.0 ft. no bearing monuments available, and the N W Cor. Sec. 30 Tp. 23 S. R. 25 E. G &amp; S R B &amp; M brs. S. 45° 35' E. 8475.6 ft.</p> <p style="text-align: center;">Thence N. 69° 2' W.</p>
600.2	<p>to Cor. No. 3 and Cor. No. 4. respectively of Foxy Grandpa lode Survey No. 2074 and Chiricahua lode Survey No 2096.</p>
1009.6	<p>same bearing to the intersection of south side line of Rough Rider lode unsurveyed at N 76° 1' E. 292.4 ft. from the S W Cor.</p>
1199.5	<p>same bearing to Cor. No. 2. the S W Cor. identical with location and with Cor. No 2. of original survey of Wash lode and with Cor. No. 3. of Chiricahua lode Survey No. 2096, a pine post 4 ft. long 4 ins. sq. set 18 ins. in the ground in a mound of stones and scribed 2-2095 W L am. whence a pine post of same dimensions and scribed B P 2-2095 brs. N 13° 9' E. 25.0 ft., and a second pine post of same dimensions and scribing brs. S. 69° 2' E. 25.0 ft. no bearing monuments available.</p> <p style="text-align: center;">Thence N 13° 9' E.</p>
299.7	<p>to original location for W E C identical with location for W E C of original survey of Wash lode.</p>



Feet.

529.6 same bearing to the intersection of the north side line of Rough Rider lode unsurveyed at N. 76° 1' E. 224.0 ft. from the N W Cor.

599.7 same bearing to Cor. No. 3 the N W Cor. identical with location and with Cor. No. 3. of original survey of Wash lode, a pine post 4 ft long 4 ins sq. set 18 ins in the ground in a mound of stones and scribed 3-2095 W L am., whence a pine post of same dimensions and scribed B P 3-2095 brs S 13° 9' W. 25.0 ft. and a second pine post of same dimensions and scribing brs. S. 69° 2' E. 25.0 ft. no bearing monuments available.

Thence S. 69° 2' E.

102.9 to the intersection of north side line of Rough Rider lode unsurveyed at N 76° 1' E . 345.2 ft. from the N W Cor.

1122.04 same bearing to Cor. No. 7 Newcastle lode, Survey No. 2077, and also the intersection of the south side line of Rough Rider lode unsurveyed at N. 76° 1' E. 1329.5 ft. from the S W Cor.

1199.5 same bearing to Cor. No. 4 the N <sup>E</sup> W Cor. identical with location and with Cor. No. 4 of original survey of Wash lode and with Cor. No. 6 of Newcastle lode Survey No. 2077, a pine post 4 ft long 4 ins sq. set 18 ins in the ground in a mound of stones and scribed 4-2095 W L am., whence a pine post of same dimensions and scribed B P 4-2095 brs. S. 13° 9' W 25.0 ft. and a second pine post of same dimensions and scribing brs. N. 69° 2' W. 25.0 ft. no bearing monuments available.

*Thence S. 13° 9' W*

*To original location for E. E. C. identical with location for E & C. of original survey of Wash lode  
To Cor 1061, place of beginning*

The presumed course of the vein on this claim

is from the W E C.S . 69° 2' E. 1199.5 ft.

## WASH LODE.

Feet	<p>Beginning at Cor. No. 1 the S E Cor. identical with location and with Cor. No. 1 of original survey of Wash lode, and with Cor. No. 5. Newcastle lode, Survey No. 2077, and with Corners No. 3 and 4 respectively of Compromise lode Survey No. 2073 and Foxy Grandpa lode Survey No. 2074, a pine post 4 ft long 4 ins sq. set 18 ins in the ground in a mound of stones and scribed 1-2095 W L am. whence a pine post of same dimensions and scribed B P 1-2095 brs N 69° 2' W. 25 ft., a second pine post of same dimensions and scribing brs. N. 13° 9' E. 25.0 ft. no bearing monuments available, and the N W Cor. Sec. 30 Tp. 23 S. R. 25 E. G &amp; S R B &amp; M brs. S. 45° 35' E. 8475.6 ft.</p> <p style="text-align: center;">Thence N. 69° 2' W.</p>
600.2	<p>to Cor. No. 3 and Cor. No. 4. respectively of Foxy Grandpa lode Survey No. 2074 and Chiricahua lode Survey No 2096.</p>
1009.6	<p>same bearing to the intersection of south side line of Rough Rider lode unsurveyed at N 76° 1' E. 292.4 ft. from the S W Cor.</p>
1199.5	<p>same bearing to Cor. No. 2. the S W Cor. identical with location and with Cor. No 2. of original survey of Wash lode and with Cor. No. 3. of Chiricahua lode Survey No. 2096, a pine post 4 ft. long 4 ins. sq. set 18 ins. in the ground in a mound of stones and scribed 2-2095 W L am. whence a pine post of same dimensions and scribed B P 2-2095 brs. N 13° 9' E. 25.0 ft., and a second pine post of same dimensions and scribing brs. S. 69° 2' E. 25.0 ft. no bearing monuments available.</p> <p style="text-align: center;">Thence N 13° 9' E.</p>
299.7	<p>to original location for W E C identical with location for W E C of original survey of Wash lode.</p>

Feet.

529.6 same bearing to the intersection of the north side line of Rough Rider lode unsurveyed at N.  $76^{\circ} 1' E$ . 224.0 ft. from the N W Cor.

599.7 same bearing to Cor. No. 3 the N W Cor. identical with location and with Cor. No. 3. of original survey of Wash lode, a pine post 4 ft long 4 ins sq. set 18 ins in the ground in a mound of stones and scribed 3-2095 W L am., whence a pine post of same dimensions and scribed B P 3-2095 brs S  $13^{\circ} 9' W$ . 25.0 ft. and a second pine post of same dimensions and scribing brs. S.  $69^{\circ} 2' E$ . 25.0 ft. no bearing monuments available.

Thence S.  $69^{\circ} 2' E$ .

102.9 to the intersection of north side line of Rough Rider lode unsurveyed at N  $76^{\circ} 1' E$ . 345.2 ft. from the N W Cor.

1122.04 same bearing to Cor. No. 7 Newcastle lode, Survey No. 2077, and also the intersection of the south side line of Rough Rider lode unsurveyed at N.  $76^{\circ} 1' E$ . 1329.5 ft. from the S W Cor.

1199.5 same bearing to Cor. No. 4 the N <sup>E</sup> W Cor. identical with location and with Cor. No. 4 of original survey of Wash lode and with Cor. No. 6 of Newcastle lode Survey No. 2077, a pine post 4 ft long 4 ins sq. set 18 ins in the ground in a mound of stones and scribed 4-2095 W L am., whence a pine post of same dimensions and scribed B P 4-2095 brs. S.  $13^{\circ} 9' W$  25.0 ft. and a second pine post of same dimensions and scribing brs. N.  $69^{\circ} 2' W$ . 25.0 ft. no bearing monuments available.

300.00

*Thence S.  $13^{\circ} 9' W$*   
*To original location for E. E. C. identical with location for E. E. C. of original survey of Wash lode*

599.7

*To Cor 1061, place of ~~beginning~~ <sup>beginning</sup>*

The presumed course of the vein on this claim is from the W E C.S.  $69^{\circ} 2' E$ . 1199.5 ft.

Feet

## AREAS.

Total area of Wash lode	16.360 acs. ✓
less area in conflict with Rough Rider lode unsurveyed	<u>8.864</u> "
Net area of Wash lode	7.496 "

*Magnetic Var. at all corners 12° 30' E*

*J. K. Hunter*

U. S. Deputy Mineral Surveyor.

Dated at Bisbee, Arizona.

March 21st, 1906.

# FINAL OATHS FOR SURVEYS.

## LIST OF NAMES.

A list of the names of the individuals employed by..... I. J. Stauber,  
 United States Deputy Mineral Surveyor, to assist in running, measuring, and marking the lines, corners, and  
 boundaries described in the foregoing field notes of the survey of the mining claim of.....  
 ..... G. J. Mc Cabe, et al.  
 known as the ..... Wash  
 and showing the respective capacities in which they acted.

..... J. P. Chiado ....., *Chainman.*  
 ..... Harry Locke. ....., *Chainman.*  
 ....., *Arman.*  
 ....., *Flagman.*

## FINAL OATHS OF ASSISTANTS.

We,..... J. P. Chiado,  
 and ..... Harry Locke, ....., do solemnly swear that we assisted .....  
 ..... I. J. Stauber ....., United States Deputy Mineral Surveyor, in marking the corners and surveying  
 the boundaries of the mining claim of ..... G. J. Mc Cabe et al  
 .....  
 known as the ..... Wash lode  
 represented in the foregoing field notes as having been surveyed by said deputy mineral surveyor and under his  
 direction; and that said survey has been in all respects, to the best of our knowledge and belief, faithfully and  
 correctly executed, and the corner and boundary monuments established according to law and the instructions  
 furnished by the United States Surveyor-General for..... Arizona.

..... J. P. Chiado ....., *Chainman.*  
 ..... Harry Locke ....., *Chainman.*  
 ....., *Arman.*  
 ....., *Flagman.*

Subscribed and sworn to by the above-named persons before me this 21<sup>st</sup>  
 day of March ....., 1906

Rara L. Ralph  
 DEPUTY PUBLIC  
 in and for the County of Cochise, Territory of Arizona  
*My Commission Expires Dec 20/1909*

(4-686.)

FINAL OATH OF U. S. DEPUTY MINERAL SURVEYOR

I, I. J. Stauber, U. S. Deputy Mineral Surveyor, do solemnly swear that, in pursuance of instructions received from the United States Surveyor General for Arizona, dated March 7, 1906, I have, in strict conformity to the laws of the United States, the official regulations and instructions thereunder, and the instructions of said Surveyor General, faithfully and correctly executed the survey of the Mining Claim of G. J. Mc Cabe et al, known as the Wash lode, situate in Warren Mining District, Cochise County, Arizona, in Section approx., Township No. 23 S., Range No. 24 E. G. & S. R. B. & M. unsurveyed and designated as Survey No. 2095 amended, as represented in the foregoing field notes, which accurately show the boundaries of said mining claim as distinctly marked by monuments on the ground, and described in the attached copy of the location certificate, which was received by me from the Surveyor General with said instructions, and that all the corners of said survey have been established and perpetuated in strict accordance with the law, official regulations and instructions thereunder; and I do further solemnly swear that the foregoing are the true and original field notes of said survey and my report therein, and that the labor expended and improvements made upon said mining claim by claimant or thier grantors are as therein fully stated, and that the character, extent, location and itemized value thereof are specified therein with particularity and full detail, and that no portion of said labor or improvements so credited to this claim has been included in the estimate of expenditures upon any other claim.

I. J. Stauber
U. S. Deputy Mineral Surveyor.

Subscribed and sworn to by the said I. J. Stauber, U. S. Deputy Mineral Surveyor, before me Clara A. Balph, this 21st day of March, 1906

Clara A. Balph
NOTARY PUBLIC
In and for the County of Cochise, Territory of Arizona,
My Commission expires Dec. 20/1909.

U. S. SURVEYOR-GENERAL'S FINAL CERTIFICATE ON FIELD NOTES.

Department of the Interior,

OFFICE OF U. S. SURVEYOR-GENERAL,

Phoenix, Arizona.

March 27, 1906

I, U. S. Surveyor-General for the district of Arizona.

do hereby certify that the foregoing transcript of the Field Notes, return and approval of the survey of the mining claim of G. J. McCabe et al,

known as the Wash, Survey No. 2095 Amended.

situate in Warren

Mining District, Cochise County, Arizona.

in Section approx; Township No. 23 S., Range No. 24 E., and

designated as Survey No. 2095 Am., has been correctly copied from the originals on file in this office; that said Field Notes furnish such an accurate description of said mining claim as will, if incorporated into a patent, serve fully to identify the premises, and that such reference is made therein to natural objects or permanent monuments as will perpetuate and fix the locus thereof.

And I further certify that five hundred dollars' worth of labor has been expended or improvements made upon said mining claim by claimant or their grantors, and that said improvements consist of 5 shafts, total value \$500.00 as reported in Supplemental report by deputy Smith under original survey No. 2095 Aug. 4th 1905.

and that no portion of said labor or improvements has been included in the estimate of expenditures upon any other claim.

General

I further certify that the plat thereof, filed in the ~~U.S.~~ Land Office at Washington, D.C. is correct and in conformity with the foregoing Field Notes.

( Signed ) Frank S. Ingalls,

United States Surveyor-General for Arizona.

(4-687.)

# Surveyor General's Certificate of Approval of Field Notes and Survey of Mining Claim.

Department of the Interior,

Office of U. S. Surveyor General,

Phoenix, Arizona.

March 27 1906., 18 .

I, U. S. Surveyor General for the district of Arizona, do hereby certify that the foregoing and hereto attached Field Notes and Return of the Survey of the Mining Claim of G. J. McCabe et al, known as the Wash, Survey No. 2095 Amended, situate in Warren mining district, Cochise County, Territory of Arizona, in Section approx., Township No. 23 S., Range No. 24 E., designated as Survey No. 2095 Amended executed by I. J. Stauber, U. S. Deputy Mineral Surveyor, March 9, 1906., 18, under my instructions dated March 7, 1906., 18, have been critically examined and the necessary corrections and explanations made, and the said Field Notes and Return, and the Survey they describe, are hereby approved. A true copy of the copy of the location certificate filed by the applicant for survey is included in the field notes.

*Frank A. Ingalls*

U. S. Surveyor General for Arizona.



Amount of \$500 improvements.

I hereby certify that the value of the labor and improvements placed upon this claim is not less than \$500 and that said improvements consist of:

No.1	Discovery shaft 4x6x10 ft brs E E C N. 69° 21' W. 300 ft., Value	\$100.00
No.2	Shaft 4x6x10 ft brs from Cor. No.4. S. 72° W. 401 ft. Value	100.00
No.3	Shaft 4x6x10 ft brs from Cor.No.4 S. 25° 35' W. 268 ft., Value	100.00
No.4	Shaft 4x7x10 ft brs from Cor.No.4, S. 27° 31' W. 220 ft., Value,	100.00
No.5	Shaft 5x7x10 ft brs from Cor.No.4, S. 28° 10' W. 295 ft., Value,	<u>100.00</u>
	Total Improvements on Wash lode,	\$500.00



U. S. Deputy Mineral Surveyor.

Dated at Bisbee, Arizona,

August 4, 1905.

Affidavit of Five Hundred Dollars Improvements.

We, Pa Zimmer and J Field

of lawful age, being first duly sworn according to law, depose and say: That we are acquainted with the

Wash mining claim, situate in Warren

mining district, Cochise County, Arizona Territory, for which

Geo Cobe, et al

have made application for survey prior to application for patent under the provisions of the Act of Congress

approved May 10, 1872; and that the labor done and improvements made thereon by the applicant and

them grantors exceed five hundred dollars in value, and further that we are not personally interested

in said mine.

Pa Zimmer  
J Field

TERRITORY OF ARIZONA,  
COUNTY OF Cochise } ss:

Sworn to and subscribed before me this 4<sup>th</sup> day

[SEAL.]

of August, 1908

Conrad Smith  
NOTARY PUBLIC  
County of Cochise, Territory of Arizona,  
Commission Expires March 21, 1908

# Certificate of U. S. Surveyor General

AS TO

EXPENDITURES REPORTED AFTER RETURN OF SURVEY OF MINING CLAIM.

I, U. S. Surveyor General for the district of Arizona.,  
do hereby certify that Five Hundred Dollars' worth of labor has been expended or  
improvements made by claimant or their grantors, upon the mining claim of  
G. J. McCabe et al,  
known as the Wash,  
situate in Warren mining district,  
Cochise County, Arizona.  
in Section \_\_\_\_\_, Township No. \_\_\_\_\_, Range No. \_\_\_\_\_;  
that said improvements consist of 5 shafts value \$500.00

\_\_\_\_\_, and that no portion of said labor or improvements has been  
included in the estimate of expenditures upon any other claim. A copy of the report of  
Franklin W. Smith, U. S. Deputy Mineral Surveyor, dated  
August 4 1905., 18 \_\_\_\_\_, is hereto attached.

*Frank J. Lygalk*

U. S. Surveyor General for Arizona.

Office of U. S. Surveyor General,  
Phoenix, Arizona.

August 10<sup>th</sup> 1905., 18 \_\_\_\_\_

# SUR. N<sup>o</sup> 2095 AMENDED

12

SCALE 200 FT. = 1 IN.

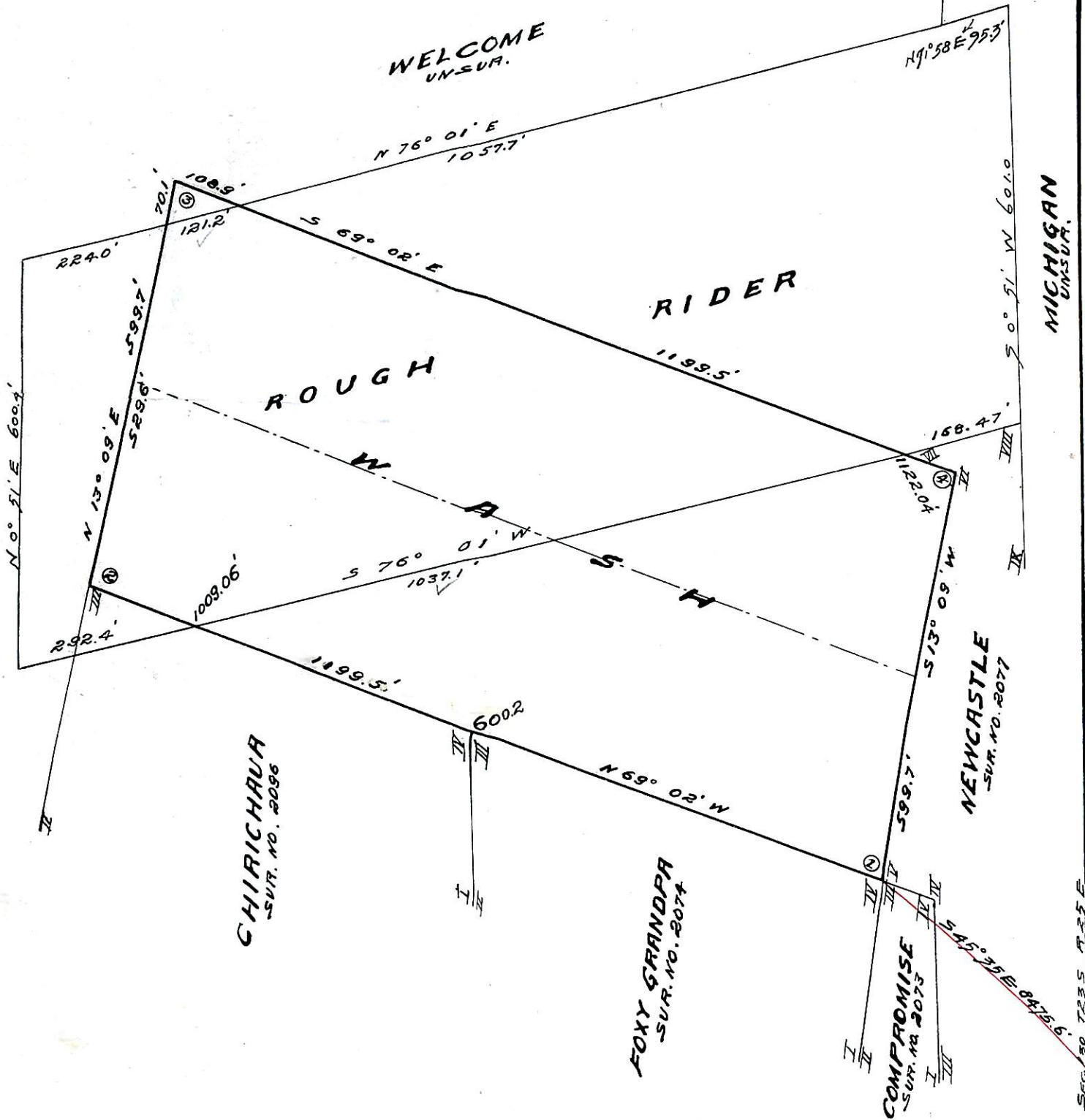

TOTAL AREA OF WASH LODE  
 LESS AREA IN CONFLICT WITH ROUGH RIDER.  
 NET AREA OF WASH LODE

16.360 ACRES. ✓  
 8.864 "  
 7.496 "

N.W. COR. SEC. 30 T. 23 S. R. 25 E.