

**M
S
-**

0

2

1

0

7

JUL 24 1905
JUL 31 1905

Copy by Aug 5/1905

(4-683.)

Mineral Survey No. 2107

Lot No. _____

Prescott

Land District.

FIELD NOTES

OF THE SURVEY OF THE MINING CLAIM OF

Ernest R. Hill

KNOWN AS THE

Budd, Estee and Alexandra

Pine Grove

Mining District.

Yavapai County, Arizona

Section 1+2 approx., Township 10 N, Range 1 W. (unsurveyed)

Surveyed under instructions dated June 12th, 1905.

by A. B. Mader

U. S. Deputy Mineral Surveyor

Claim located see notes, 1

Survey commenced June 14th, 1905.

Survey completed June 16th, 1905.

Hawkins and Ross

Attorneys for Claimant
Prescott, Ariz

*True ✓
copy ✓
is ✓
was ✓*

*OK,
Aug,
1905*

SURVEY NO. 2107.
BUDD LODE.

Feet.	
	Beginning at cor. No. 1.
	Identical with cor. of the location.
	A schist stone 3 x 14 x 30" set 12" in the ground, and chiseled 1 B 2107, with a mon. of stone 2 ft. base by 3 ft. high surrounding a pine post, along-side.
	An oak tree 12" in Diam. bears N. 26°-40' W. 11.5 ft. chiseled B T 1 B 2107.
	An oak tree 8" in Diam. chiseled B T 1 B 2107 bears S/39°-40' E. 13.5 ft.
	U. S. Min. Mon. No. 2 Pine Grove Mining District, bears S. 41°-37' W. 6143.2 ft.
	Thence N. 25°-44' E.
80	Cross Hargrave Gulch 5 ft. wide course E. bears W.
1500	To cor. No. 2.
	Identical with cor. of the location, and with cor. No. 1 of the Estee lode of this sur.
	A granite stone 8 x 8 x 18" set 12" in the ground and chiseled 2 B 2107, with a mon. of stone 2 ft. base by 3 ft. high surrounding a pine post, along-side.
	No bearings available.
	Thence S. 64°-41' E.
150	Cross War Eagle Gulch, 12 ft. wide course N. 15° E bears S. 15° W.
295	To the N.C.E.
	Identical with the location, and with the S.C.E. of the Estee lode.
	A mon. of stone 2 ft. base by 3 ft. high surrounding a pine post 4 x 4" x 4 ft. above the ground.
300	To the center of the discovery shaft on the ledge of the Budd and Estee lodes.
575	Cross small gulch course W. bears N. 80° E.
600	To cor. No. 3.
	Identical with the cor. of the location, and with cor. No. 4 of the Estee lode.

Feet.

A porphyry stone 3 x 7 x 20" set 12" in the ground and chiseled 3 B 2107, with a mon. of stones 2 ft. base by 3 ft. high surrounding a pine post 4 x 4" by 4 ft. above the ground, along side.

No bearings available.

Thence S. 25°-44' W.

20

Cross small gulch coarse N.W. bears S.E.

1500

To cor. No. 4.

Identical with the cor. of the location.

A schist stone 6 x 10 x 18" set 12" in the ground and chiseled 4 B 2107, with a mon. of stone 2 ft. base by 3 1/2 ft. high surrounding a pine post 4 x 4" by 4 ft. above the ground, along-side.

No bearings available.

Thence N. 64°-41' W.

300

To the S.C.E.

Identical with the location.

A mon. of stone 3 ft base by 3 ft. high surrounding a pine post 4 x 4" by 4 ft. above the ground.

320

Cross War Eagle Gulch, 8 ft. wide course N. 25° E. bears S. 25° W.

600

To the place of beginning.

The variation at all the corners is 13°-45' E.

This claim is located in the Pine Grove Mining District Yavapai County, Arizona, on unsurveyed land, in what would approximately be if surveyed, Sec. 2, T. 10. N. R. 1 W. G. & S. R. M.

ADJOINING CLAIMS.

On the N. the lode of this sur. on the E. U.S. land, on the April Fool lode unsurveyed, Crown King Mines Co. claimant, on the W. an unknown claim, unsurveyed, claimant not known.

BUDD LODE.

Feet.

LEDGE.

The course and length of the ledge on the Budd lode is from the discovery ^{108.02' to} ~~Tunnel, N. 25-44' E.~~ ^{Center of N line (no shaft No 2)} the N.E.C. of the claim and S 25°-44' W. 1391.98 ft. to the S.C.E.

Area ----- 20.660 Acres.

ESTEE LODE.

Beginning at cor. No. 1.

Identical with the cor. of the location, and with cor. No. 2 of the Budd lode.

A granite stone chiseled 1 E 2107, whence U.S.M.M. No 2, P.G.M. Dist. bears S 38°-31' W, 7596.9 feet. Thence N. 34-4' E.

345 Cross War Eagle Gulch 15 ft. wide course N. bears S.

875 Cross Gulch 6 ft. wide course N. 70° W. bears S. 75° E.

1257.49 Intersect line 3-1 of the Alexandra lode of this sur. at a point N. 63°-57' W. 54.96 ft. from cor. No. 4.

1435 Cross gulch 6 ft. wide course W. bears S. 85° E.

1500 To cor. No. 2.

Identical with the cor. of the location.

A schist ~~stone~~ ^{stone} 3 x 8 x 24" set 12" in the ground and chiseled 2 E. 2107 with a mon. of stone 2 ft. base by 3 ft. ^{high} ~~base~~ along-side.

No bearings available

Thence S. 64°-41' E.

15.7 Cross line 3-4 of the Alexandra lode of this sur. at a point N. 24°-45' E. 240.4 ft. from cor. No. 4.

300 To the N.C.E.

Identical with the location.

A mon. of stone 2 ft. base by 3 ft. high surrounding a pine post 4 x 4 " by 4 ft. above the ground.

600 To cor. No. 3.

Identical with the cor. of the location.

A schist stone 4 x 6 x 18" set 12" in the ground and

ESTEE LODE.

Feet.	
	chiseled 3 E 2107 with a mon. of stones 2 ft. base by 3 ft. high surrounding a pine post 4 x 4" by 4 ft. above the ground, along side. No bearings available. Thence S. 34°-4'W.
270	Cross Gulch course N. 10° deg. W. bears S. 10° E.
710	cross gulch 2 ft. wide course N. 25° W. bears S.
1440	Cross small gulch course s. 70° W. bears N. 70° E.
1500	To cor. No. #. 4. Identical with cor. of the location, and with cor. No. 3 of the Budd lode, of this Survey. A porphyry stone chiseled 4 E 2107. Thence N. 64°-41'W.
25	Cross small gulch course W. bears N. 80° E.
300	To the center of the discovery shaft on the ledge of the Budd and Estee lodes.
305	To the S.C.E. Identical with the location, and with the N.C.E. of the Budd lode.
450	Cross War Eagle Gulch 12 ft. wide course N. 15° E. bears S. 15° W.
600	To the place of beginning.

The variation at all the corners is 13°-45'E.

This claim is located in the Pine Grove Mining District Yavapai County, Arizona, on unsurveyed land, in what would approximately be, if surveyed, Sec. 1-2, T. 10 N. R. 1 W. G. & S. R. M.

ADJOINING CLAIMS.

On the N. Alexandra lode of this sur., and an unknown claim, claimant unknown; on the E. U.S. Public Land; on the S. the Budd Lode of this Sur. on the W. an unknown claim, claimant not known, and the Alexandra lode.

SURVEY NO. 2107.

ESTEE LODE.

FEET.

LEDGE.

The course and length of the ledge on the Estee lode is from the discovery shaft at the center of the S. end line N. 34° -4' E. 1500 ft. to the N.C.E.

Estee Lode

Area-----	20.421
Less conflict with Alexandra lode	0.195
Net Area	<u>20.226</u> Acres.

ALEXANDRA LODE.

Beginning at Cor. No. $\frac{1}{2}$

Identical with cor. of the location.

A porphyry stone 4 x 8 x 15" set 10 " in the ground to bed rock and chiseled 1 A 2107, and with a Mon. of stone 2 ft. base by 3 ft. high surrounding a pine post 4 x 4" by 4 ft. above the ground along side, whence,

U. S. Min. Mon. No. 2 Pine Grove Mining District, bears, S. 34° - $23\frac{1}{2}'$ W. 8755.6 ft.

An oak tree 7" in Diam. bears S. 50° -00' E. 16 ft. scribed B T 1 A 2107.

No other bearings available.

Thence N. 24° -45' E.1445 Cross gulch 6 ft. wide course S. 30° E. bears N 20° W.

1500 To cor. No. 2.

Identical with cor. of the location.

A schist stone 4 x 10 x 22" set 12 " in the ground, and chiseled 2 A 2107, with a Mon. of stone 2 ft. base by 3 ft. high surrounding a pine post 4 x 4" by 4 ft. above the ground, along-side.

An oak tree 15" in Diam. scribed B T 2 A 2107 bears S. 9° -23' E. 26.5 ft.

No other bearings available.

Thence S. 63° -57' E.

300 To the N.C.E.

Identical with the location.

A mon. of stone 2 ft. base by 3 ft. high surrounding

ALEXANDRA LODGE.

Feet.	a pine post 4 x 4" by 4 ft. above the ground.
600	To cor. No. 3. Identical with the cor. of the location. A quartzite stone 6 x 10 x 26" set 12" in the ground, and chiseled 3 A 2107, with a mon. of stone 2 ft. base by 3 ft. high surrounding a pine post 4 x 4" by 4 ft. above the ground, along-side. No bearings available. Thence S. 24°-45' W.
60	Cross War Eagle Gulch 25 ft. wide course N.E. bears S. 75° W. Cross flat bottom.
180	Leave bottom and ascend hill.
600	Top of hill, and descend
1259.6	Intersect line 2-3 of the Estee lode of this Sur., at a point S. 64°-41' E. 15.7 ft. from cor. No.2.
1320	Cross gulch 6 ft. wide course W. bears S. 85° E.
1500	To cor. No. 4. Identical with cor. of the location. A schist stone 3 x 12 x 16" set 10" in the ground to bed rock, and chiseled 4 A 2107. An oak tree 12" in diam. scribed B T 4 A 2107, bears N. 9°-54' E. 18.8 ft. No other bearings available. Thence N. 63°-57' W.
54.96	Intersect line 1-2 of the Estee lode of this survey at a point S. 34°-4' W. 242.51 ft. from cor. No.2.
185	Cross War Eagle Gulch 20 ft. wide course N. 10° E. bears S. 10° W.
300	To the S.C.E. Identical with the location. A mon. of stones 3 ft. base by 3 ft. high surrounding a pine post 4 x 4 " by 4 ft. above the ground painted white.
600	To cor. No. 1; the place of beginning.

SURVEY NO. 2107.

ALEXANDRA LODE.

Feet. The variation at all the corners is $13^{\circ}-45'$ E.

This claim is located in the Pine Grove Mining District, Yavapai County, Arizona, on unsurveyed land, in what would approximately be, if surveyed, Sec. 1-2-T. 10 N. R. 1 W. G. & S.R.M.

ADJOINING CLAIMS.

On the N. an unknown claim, W. B. Timmons claimant, on the E. an unknown claim, and the Estee lode of this sur; on the S. an unknown claim and the Estee lode of this survey; on the W. an unknown claim.

LEDGE.

The course and length of the ledge on the Alexandra lode is from the discovery tunnel N. $24^{\circ}-45'$ E. 900 ft. to the N.C.E. and from the discovery tunnel S. $24^{\circ} 45'$ W. 600 ft. to the S.C.E.

Area ----- 20.656 Acres.

EXPENDITURE OF FIVE HUNDRED DOLLARS PER CLAIM.

I certify that the labor and improvements upon these claims placed thereon by the claimant or his grantors, aggregates not less than Five Hundred dollars per claim, and that said improvements consist of :

BUDD LODE.

2nd Shaft No. 2, 4 x 6 x 40 ft. Deep* partially timbered, the N. edge of this shaft being at the exact center of the N. end line of the Budd Lode

Value \$500.00

1st Dis. Tunnel No. 1, 4 x 6 x 40 ft. long course N. 25° E. Center of mouth bears S. $44^{\circ}-50'$ E. 318 ft. from cor. No. 2

Value \$400.00

SURVEY NO. 2107.

EXPENDITURE OF FIVE HUNDRED DOLLARS.

ESTEE LODE.

Discovery shaft No. 1, 4 x 6 x 40 ft. deep and partially timbered, the south edge of this shaft is in the center of the S. end line of the claim,
Value \$500.00

Tunnel No. 2, 4 x 6 x 50 ft. long course S. 45° E. with an approach cut 4 x 15 x 10 ft. face. The center of the mouth of the tunnel bears N. 35°-20' E. 593 ft. from cor. no. 1
Value \$500.00

ALEXANDRA LODE.

Discovery tunnel No. 1, 4 x 6 x 20 ft. long bearing S.W. for 10 ft. and then S. for 10 ft. with an approach cut 6 ft. by 12 ft. by 10 ft. face, the center of which bears N. 1°-33' W. 676.87 ft. from cor. No. 4
Value \$250.00

Shaft No. 2, 4 x 4 x 20 ft. deep, timbered, with a drift 4 x 8 x 25 ft. N. 10° W. and a drift 4 x 5 x 25 ft. S. 10° E. at the bottom of the shaft, the center of which shaft bears S 60°-30' W. 175 ft. from cor. No. 3
Value \$500.00

Cut No. 3, 4 x 35 ft. by 15 ft. face course N.E. the center of the mouth of which bears S 45°-35' E. 160 ft. from cor. No. 2.
Value \$100.00

Tunnel No. 4, 4 x 6 x 6 ft. with a branch to the right 4 x 6 x 15 ft. long and a branch to the left 4 x 6 x 5 ft. long, course of main tunnel N.E. the center of the mouth bears S. 24°-5' E. 200 ft. from cor. No. 2
Value \$275.00

Tunnel No. 5, 4 x 6 x 10 ft. long course S.E. with an approach cut 4 x 12 x 10 ft. face the center of the mouth of which bears N. 7° E. 765 ft. from cor. No. 4
Value \$100.00

The N.W. Cor. of a wooden cabin 12 x 16 ft. the long side bearing S. 20° E., bears S. 19° 20' E.

SURVEY NO. 2107.

EXPENDITURE OF FIVE HUNDREDDOLLARS.

10

335 ft. from cor. No.2

Value \$200.00

This survey was made with a Gurley Light Mountain Transit with Solar Attachment. The courses were deflected from the true meridian as determined by solar observations. The distances were measured with a 200 ft. steel tape.

A. B. Mader

U.S. Deputy Min. Surveyor.

FINAL OATHS FOR SURVEYS.

LIST OF NAMES.

A list of the names of the individuals employed by A. B. Mader

United States Deputy Mineral Surveyor, to assist in running, measuring, and marking the lines, corners, and boundaries described in the foregoing field notes of the survey of the mining claim of

Ernest R. Hill

known as the Ester, Budd and Alexandra

and showing the respective capacities in which they acted.

Geo. P. Colbert, Chainman.

F. P. Ward, Chainman.

....., Axman.

....., Flagman.

FINAL OATHS OF ASSISTANTS.

We, Geo. P. Colbert

and F. P. Ward, do solemnly swear that we assisted A. B. Mader

....., United States Deputy Mineral Surveyor, in marking the corners and surveying

the boundaries of the mining claim of Ernest R. Hill

known as the Ester - Budd and Alexandra

represented in the foregoing field notes as having been surveyed by said deputy mineral surveyor and under his

direction; and that said survey has been in all respects, to the best of our knowledge and belief, faithfully and

correctly executed, and the corner and boundary monuments established according to law and the instructions

furnished by the United States Surveyor-General for Arizona

Geo. P. Colbert, Chainman.

F. P. Ward, Chainman.

....., Axman.

....., Flagman.

Subscribed and sworn to by the above-named persons before me this 14th

day of July, 1905

A. B. Mader

Notary Public

FINAL OATH OF U. S. DEPUTY MINERAL SURVEYOR

I, A. B. Mader, U. S. Deputy Mineral Surveyor, do solemnly swear that, in pursuance of instructions received from the United States Surveyor General for Arizona, dated June 12th, 1905, I have, in strict conformity to the laws of the United States, the official regulations and instructions thereunder, and the instructions of said Surveyor General, faithfully and correctly executed the survey of the Mining Claim of Ernest R. Hill known as the Estes, Budd and Alexandra situate in Pine Grove Mining District, Yavapai County, Arizona, in Section 1 and 2 approx., Township No. 10 N, Range No. 1 W, (unsurveyed) and designated as Survey No. 2107, as represented in the foregoing field notes, which accurately show the boundaries of said mining claim as distinctly marked by monuments on the ground, and described in the attached copy of the location certificate, which was received by me from the Surveyor General with said instructions, and that all the corners of said survey have been established and perpetuated in strict accordance with the law, official regulations and instructions thereunder; and I do further solemnly swear that the foregoing are the true and original field notes of said survey and my report therein, and that the labor expended and improvements made upon said mining claim by claimant or his grantors are as therein fully stated, and that the character, extent, location and itemized value thereof are specified therein with particularity and full detail, and that no portion of said labor or improvements so credited to this claim has been included in the estimate of expenditures upon any other claim.

A. B. Mader

U. S. Deputy Mineral Surveyor.

Subscribed and sworn to by the said A. B. Mader

U. S. Deputy Mineral Surveyor, before me a Notary Public in and for Yavapai County, Arizona this 22nd day of July, 1905.

Ziba O. Brown
Notary Public

my Commission
Expires Nov. 1-1905.

Affidavit of Five Hundred Dollars Improvements.

We, F. P. Ward and R. C. Alexander

of lawful age, being first duly sworn according to law, depose and say: That we are acquainted with the Estee, Budd and Alexandra mining claim, ^s situate in Pine Grove mining district, Yavapai County, Arizona Territory, for which Ernest R. Hill

has ^s made application for survey prior to application for patent under the provisions of the Act of Congress approved May 10, 1872; and that the labor done and improvements made thereon by the applicant... and his grantor ^s exceed five hundred dollars in value ^{per claim}, and further that we are not personally interested in said mine.

F. P. Ward
R. C. Alexander

TERRITORY OF ARIZONA, }
COUNTY OF Yavapai } ss:

Sworn to and subscribed before me this 14th day of July, 1905

[SEAL.]

A. T. Mader
Notary Public

17171b400-3-05

My Commission Expires June 30th, 1909

POOR QUALITY

The following pages are scanned at the best possible quality setting. The original pages are of poor quality and this is the best possible reproduction.

3167

"Ledge"

Notice of Location

Know all men by these presents: That _____ the

undersigned, have this day located fifteen hundred (1500) linear feet of this vein or lode, bearing precious metals, with all dross, quartz, gangue and variations, with surface ground three hundred (300) feet on each side of the center of vein, with all mineral deposits contained therein, and all water and water privileges thereon or appurtenant thereto, under and according to the provisions of the Mining Laws of the United States under which it is located.

This claim commences thirty-two (32) feet South of this monument and notice placed upon the ledge, and runs Northern distance (1500) feet in a Northerly direction along the ledge.

The exterior boundaries are as follows, viz:

Commencing thirty-two (32) feet South of this monument and notice, and running three hundred (300) feet in an easterly direction to monument at N.E. corner of claim; thence in a Northerly direction parallel with the ledge fifteen hundred (1500) feet to monument at N.W. corner of claim; thence in a westerly direction at right angles across the ledge six hundred (600) feet to monument at S.W. corner of claim; thence parallel with the ledge in a westerly direction one thousand (1000) feet to monument at S.E. corner of claim; thence in a northerly direction three hundred (300) feet to monument upon the ledge at the ledge beginning.

This ledge may be more generally described as being on the west side of the Eagle Gulch, about one-half (1/2) mile South of the Idaho March with the usual monument on the west end of the ledge and is a relocation of the Lead Pine, which was abandoned by _____ at the Seal Creek District, Nevada, and the same shall be known as the "Ledge" Mining Claim.

Witness my hand and seal this _____ day of _____ 1907.

1907

Witnesses:

I, _____, County Clerk of _____ County, Nevada, do hereby certify that the foregoing is a true and correct copy of the original as filed in my office.

1907

1907

2107

"Budd"

Notice of Location

Know all men by these presents: That _____ the

undersigned, have this day located fifteen hundred (1500) linear feet of this vein or lode, bearing precious metals, with all dips, strikes, and variations, with surface ground three hundred (300) feet on each side of the center of vein, with all mineral deposits contained therein, and all timber growing within the limits of said claim; and all water and water privileges thereon, or appurtenant thereto, under and according to the provisions of the Mining Laws of the United States, under which it is located.

This claim commences twenty-four (24) feet north of this monument and notice posted up on the ledge, and runs fifteen hundred (1500) feet in a southerly direction along the ledge.

The exterior boundaries are as follows, viz:-

Commencing twenty-four (24) feet north of this monument and notice, and running due northerly (300) feet in an easterly direction to monument of stone at N.E. corner of claim; thence in a southerly direction parallel with the ledge fifteen hundred (1500) feet to monument at S.E. corner of claim; thence at right angles with the ledge in a westerly direction six hundred (600) feet to monument at W.E. corner of claim; thence parallel with the ledge in a southerly direction fifteen hundred (1500) feet to monument at S.W. corner of claim; thence at right angles across the ledge in a westerly direction (300) feet to monument at W.W. corner of claim.

This claim is located in the Buck Mining District, Gila County, Arizona, and is subject to the provisions of the Mining Laws of the United States. The initial monument is located at the intersection of the ledge and the ledge line, and is marked with a cross of iron. The relocation of the ledge line is shown on the map of the Buck Mining District, Gila County, Arizona, and is marked with a cross of iron. The name of the claim is "Budd" Mining Claim.

Dated on the ground this thirtieth day of April, 1907.

Witness my hand and seal this thirtieth day of April, 1907.

Witness my hand and seal this thirtieth day of April, 1907, at Phoenix, Arizona.

W. J. Averett
County Clerk

W. J. Averett
County Clerk

RECORDED IN BOOK 33 OF MINING, PAGE 507, GILA COUNTY, ARIZONA.

"A.M. 1894"

Notice of Location

Know all men by these presents that I the undersigned have this day located a lode containing (1500) linear feet of this vein or lode, bearing precious metals, with all dips, spigs, angles and variations, with surface ground three hundred (300) feet on each side of the center of vein, with all mineral deposits contained therein, and all timber growing within the limits of said claim, and all water and water rights in the vein or lode, and all rights under and according to the provisions of the United States Mining Law, under which it is located.

This vein commences at this monument and notice placed upon the ledge, and runs 900 feet in a Northerly direction and 900 feet in a Southerly direction along the ledge from discovery shaft.

The exterior boundaries are as follows, viz:-

Commencing at a monument of stone on West boundary line, distant three hundred (300) feet in a Westerly direction from discovery monument; thence in a Northerly direction parallel with the ledge 900 feet to monument of stone at "A", corner of claim; thence in an Easterly direction at right angles across the ledge six hundred (600) feet to monument of stone at "B", corner of claim; thence in a Southerly direction parallel with the ledge 900 feet to monument of stone at "C", corner of claim; thence at right angles across the ledge in a Westerly direction six hundred (600) feet to monument of stone at "D", corner of claim; thence in a Northerly direction parallel with the ledge 900 feet to monument on West boundary and place of beginning.

This ledge may be more generally described as situated in War Eagle Gulch about one half mile from Gladstone Mine in the 10th Mine Lode as the Rickey ranch, in Pinal Mining District, Maricopa County, Arizona Territory; and shall be known as the above named Mining Claim. Paced on the ground this 11th day of October 1894.

W. A. Tritle

Witness:
W. A. Tritle
J. F. Rickey
J. Peterson

Recorded at request of W. A. Tritle Nov. 14th A.M. 1894, at 8 o'clock P.M., in Book 45 of Mines, page 304, Records of Maricopa County, Arizona.

(Seal)

W. A. Tritle

W. A. Tritle
Deputy.

Territory of Arizona,)
County of Yavapai) ss.

I, Polk ... County ...
... of Yavapai, Territory of Arizona, and custodian of the records
thereof, do hereby certify that I have examined the ...
... and the same ...
... of each of the following described mining
claims, as the same appear in the records of the ...
to-wit:-

"Tetonville" Mining Claim, the notice of location thereof is of
record in Book 17 of Mines, pages 53-54; also in Book 33 of Mines,
pages 514-515, records aforesaid;

"Kibet" Mining Claim, the notice of location thereof is of
record in Book 38 of Mines, pages 531-532; also in Book 33 of Mines,
pages 504-505, records aforesaid;

"Pais" Mining Claim, the notice of location thereof is of
record in Book 33 of Mines, page 537, records aforesaid;

"Alexandra" Mining Claim, the notice of location thereof is
of record in Book 45 of Mines, page 388, records aforesaid;

"Estee" Mining Claim, the notice of location thereof is of
record in Book 37 of Mines, page 536, records aforesaid;

"High Iron Extension" Mining Claim, the notice of location
whereof is of record in Book 32 of Mines, pages 514-515, records aforesaid;

IN WITNESS WHEREOF, I have hereunto set my hand and affixed
my official seal this 28th day of ... 1907.

Roland Mosher

County Clerk



4-688.

U. S. SURVEYOR-GENERAL'S FINAL CERTIFICATE ON FIELD NOTES.

Department of the Interior,

OFFICE OF U. S. SURVEYOR-GENERAL,

Phoenix, Arizona.

Sept. 1st, 1905.

I, U. S. Surveyor-General for the district of Arizona, do hereby certify that the foregoing transcript of the Field Notes, return and approval of the survey of the mining claim of Ernest R. Hill, known as the Budd, Estee and Alexandra, situate in Pine Grove, Mining District, Yavapai County, Arizona, in Section 1 & 2 approx, Township No. 10 N., Range No. 1 W. unsurveyed, and designated as Survey No. 2107, has been correctly copied from the originals on file in this office; that said Field Notes furnish such an accurate description of said mining claim as will, if incorporated into a patent, serve fully to identify the premises, and that such reference is made therein to natural objects or permanent monuments as will perpetuate and fix the locus thereof.

And I further certify that five hundred dollars' worth of labor has been expended or improvements made upon ^{each of} said mining claims by claimant or his grantors, and that said improvements consist of 3 shafts, 5 tunnels, 4 cuts and 50 ft. of drifts, total value \$3225.00

and that no portion of said labor or improvements has been included in the estimate of expenditures upon any other claim.

I further certify that the plat thereof, filed in the U. S. Land Office at Prescott, Arizona, is correct and in conformity with the foregoing Field Notes.

(Signed) Frank S. Ingalls,

United States Surveyor-General for Arizona.

4-687.

SURVEYOR-GENERAL'S CERTIFICATE OF APPROVAL OF FIELD NOTES AND SURVEY OF MINING CLAIM.

Department of the Interior,

Office of U. S. Surveyor-General,

Phoenix, Arizona.

Sept. 1st, 1905.

I, U. S. Surveyor-General for the district of Arizona.

do hereby certify that the foregoing and hereto attached Field Notes and Return of the Survey of the Mining Claim of Ernest R. Hill,

known as the Budd, Estee and Alexandra

situate in Pine Grove Mining District, Yavapai County, Arizona.

in Section 1 & 2 Approx., Township No. 10 N., Range No. 1 W., unsurveyed, designated as Survey No. 2107

executed by A. B. Mader, U. S. Deputy Mineral Surveyor, June 14th-16th 1905.

June 12th 1905., 190., have been critically examined and the necessary corrections and explanations made, and the said Field Notes and Return, and the Survey they describe, are hereby approved. A true copy of the copy of the location certificate filed by the applicant. for survey is included in the field notes.

Frank S. Lyall

U. S. Surveyor-General for Arizona.

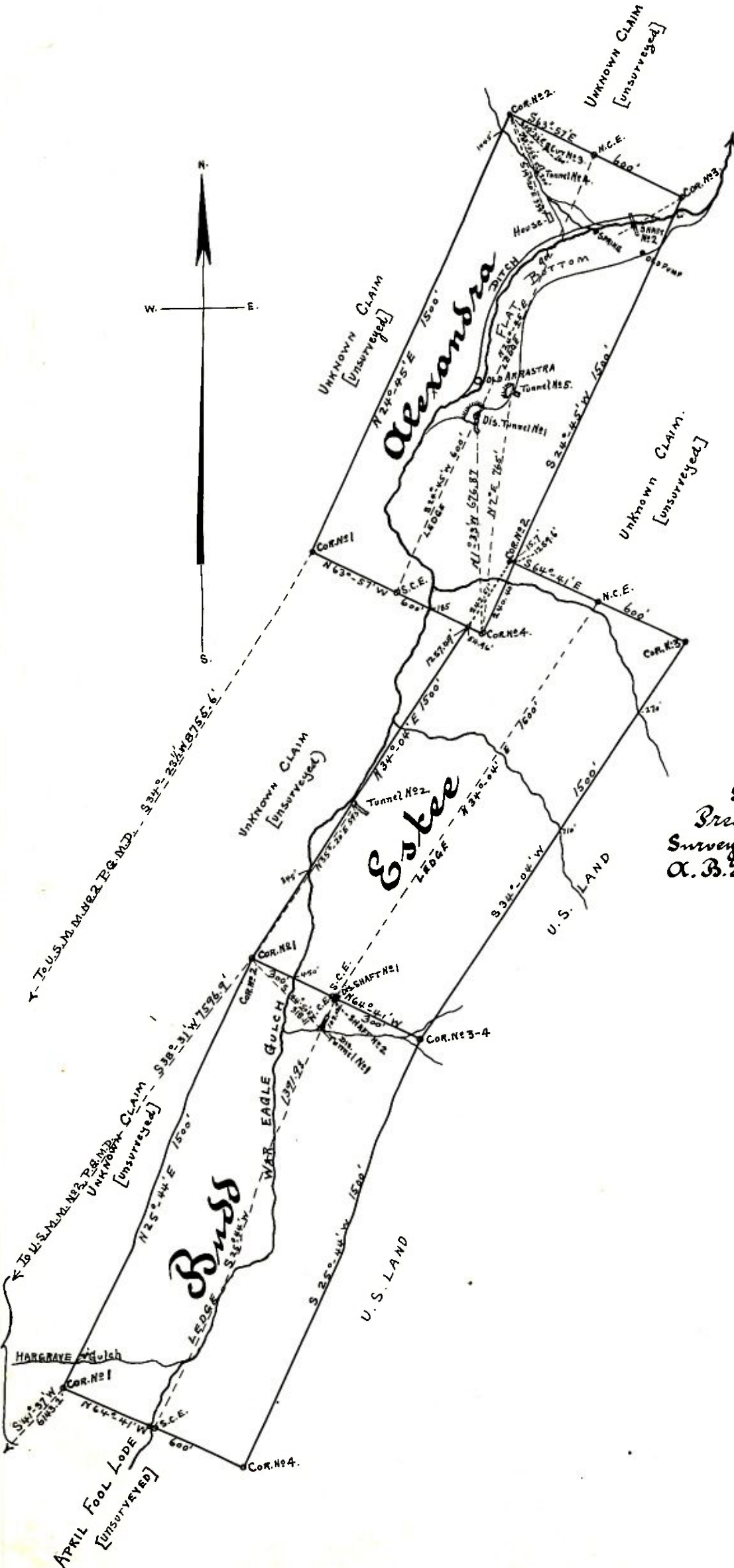

Survey No 2107
 Prescott Land District
 Surveyed June 14-16th, '05, by
 A. B. Maber, U.S. Dep. Min. Surv.
 Scale: 400' to 1 in.