

MS -

0

2

1

1

5

copied by [unclear] 7/15/05

(4-683.)

Mineral Survey No. 3115

Lot No. _____

Gila

Land District.

FIELD NOTES

OF THE SURVEY OF THE MINING CLAIM OF

Howell A Smith

KNOWN AS THE

"Kellie" "New Era" "Pearl" "Daisy" "Gem"

San Juan

Mining District,

Cochise County, Arizona

Section approx, Township 23 S, Range 24 E 9th AB 2nd

Surveyed under instructions dated June 12th, 1905.

by Franklin W. Smith

U. S. Deputy Mineral Surveyor

Claim located Per notices . . . 1

Survey commenced June 15th . . . 1905

Survey completed June 21st . . . 1905

Post office address of claimant
Bisbee, Cochise County
Arizona

- Ties ✓
- Ledges ✓
- ore ✓
- areas ✓

See attached maps

Beginning at Cor.No.1 the SE cor identical with Cor No. 4 Daisy lode of this survey, a pine post 4 ft long 4 ins sq set 1 ft in the ground in a mound of stones and scribed 1-2115 N L whence a pine post of same dimensions and scribed B.P. 1-4-2115 brs. N. 87° 14' W. 50 ft and a second pine post of same dimensions and scribing brs. N. 15° 9' E. 50 ft. no bearing monuments available and NE cor Sec 2 Tp 24 S R 24 E G & S R B & M brs S. 0° 52' E. 4275.6 ft., and original location for S E cor brs S. 87° 14' E. 200 ft.,

Thence N. 87° 14' W.

- 605.5 to Cors.No.3 and 4 respectively of Daisy and Pearl lodes of this survey, &
- 1140.7 same bearing to the intersection of line 1-4 New Era lode of this survey, at S. 6° 56' W. 332.6 ft. from Cor.No.4
- 1371.9 same bearing to Cor.No.2 the SW cor., identical with location, a pine post 4 ft long 4 ins sq set 1 ft in the ground in a mound of stones and scribed 2-2115 N L whence a pine post of same dimensions and scribed B.P. ²⁻²¹¹⁵ ~~2115~~ brs. N. 3° 24' W. 50 ft and a second pine post of same dimensions and scribing brs. S. 87° 14' E. ⁵⁰ ~~50~~ ft no bearing monuments available,
- Thence N. 3° 24' W.
- 299.4 to the intersection of line 3-4 New Era lode of this survey at S 85° 58' W. 290 ft from Cor.No.4,
- 300.0 same bearing to original location of W E C
- 600.0 same bearing to Cor No3, the NW cor identical with location situated on line 2-3 San Juan lode, ^{unsurveyed} ~~Survey No.~~ ~~2115~~ a pine post 4 ft long 4 ins sq set 1 ft in the ground in a mound of stones and scribed 3-2115 N L, whence a pine post of same dimensions and scribed ^{B.P.} 2-3 2115 brs S. 3° 24' E. 50 ft and a second pine post of same dimensions and scribing brs. S. 87° 14' E. 50 ft no bearing monuments available,

Thence S. $87^{\circ} 14'$ E.

1500.0 to Cor.No.4 the NE cor identical with location a pine post 4 ft long 4 ins sq set 1 ft in the ground in a mound of stones and scribed 4-2115 N L, whence a pine post of same dimensions and scribed B.P.4-2115 brs. N. $87^{\circ} 14'$ W 50 ft and a second pine post of same dimensions and scribing brs. S. $3^{\circ} 24'$ E. 50 ft no bearing monuments available,

Thence S. $3^{\circ} 24'$ E.

300.0 to original location for E E C.,

387.2 same bearing to Cor.No.5, situated on the N E nd line of Golden ~~Eagle~~ ^{Dream} lode unsurveyed, a pine post 4 ft long 4 ins sq set 1 ft in the ground in a mound of stones and scribed 5-2115 N L whence a pine post of same dimensions and scribed B.P.5-2115 brs. N. $3^{\circ} 24'$ W. 250 ft and a second pine post of same dimensions and scribing brs. N. $84^{\circ} 31'$ W. 25ft., no bearing monuments available

Thence N. $84^{\circ} 31'$ W

58.2 to Cor.No.6 identical with NW cor of Golden Dream lode unsurveyed, a pine post 4 ft long 4 ins sq set 1 ft in the ground in a mound of stones and scribed 6-2115 N L,

Thence S. $15^{\circ} 09'$ W.

219.5 along the W side line of Golden Dream lode unsurveyed to Cor.No.1 the place of beginning.

Ledge.

The presumed course of the vein on this claim is from the W E C location S. $87^{\circ} 14'$ E. 1500 ft.

N e w E r a .

Beginning at Cor.No.1, the SE cor identical with location with Cor.No.4 Gem lode of this survey a pine post 4 ft long 4 ins sq set 1 ft in the ground in a mound of stones and scribed 1-2115 N E L, whence a pine post of same dimensions and scribed B.P.1-4-2115 brs.

S. 6° 56' W. 25 ft and a second pine post of same dimensions and scribing brs. N. 6° 56' E. 25 ft no bearing monuments available, and NE cor Sec 2 Tp 24 S R 24 E G & S R B & M brs. S. 23° 00' E. 3444.2 ft.,

Thence S. 85° 58' W.

270.0 to original location for S E C

544.0 same bearing to Cor.No.2, the SW cor identical with location and with Cor.No.3, Gem lode of this survey, a pine post 4 ft long 4 ins sq set 1 ft in the ground in a mound of stones and scribed 2-2115 N E L whence a pine post of same dimensions and scribed E. P. 2-3-2115 brs N. 6° 56' E. 50 ft and a second pine post of same dimensions and scribing brs. S. 6° 56' W. 50 ft., no bearing monuments available,

Thence N. 6° 56' E

202.9 ^{NE + SE} to ~~Cors.No.2 and 4~~ ^{to} ~~respectively of Lubiens and Haynes~~ ^{lodes, ~~Survey No. 2112, unsurveyed~~}

831.5 same bearing to ^{NE + SE} Cors.No.3 and 4 respectively of Haynes lode ^{unsurveyed} ~~Survey No. 2112~~ and Don Carlos lode ^{unsurveyed} ~~Survey No. 2111,~~

1499.9 same bearing to Cor.No.3, the NW cor identical with location with ^{NE} Cor.No.3, Don Carlos lode ^{unsurveyed} ~~Survey No. 2111~~ and situated on ^{South} line ~~1-2~~ San Juan lode ^{unsurveyed}

a pine post 4 ft long 4 ins sq set 1 ft in the ground in a mound of stones and scribed 3-2115 N E L, whence a pine post of same dimensions and scribed E.P. 3-2115 brs S. 6° 56' W. 50 ft and a second pine post of same dimensions and scribing brs. N. 85° 58' E. 50 ft no bearing monuments available,

Thence N. ^{85°} 58' E.

254.0 to the intersection of line 2-3 Nellie lode of this survey, at N 3° 24' W.299.4 ft from Cor.No.2,

274.0 same bearing to original location for N E C

544.0 same bearing to Cor No.4 the NE cor identical with location, a pine post 4 ft long 4 ins sq set 1 ft in the

the ground in a mound of stones and scribed 4-2115 N E
L whence a pine post of same dimensions and scribed
B.P.4-2115 brs. S. $85^{\circ} 58' W$. 50 ft and a second pine
post of same dimensions and scribing brs. S. $6^{\circ} 56' W$.
50 ft., no bearing monuments available,

Thence S. $6^{\circ} 56' W$

332.6 to the intersection of line 1-2 Nellie lode, at S. 87°
14'E. ^{281.2}~~871.2~~ ft from Cor.No.2, which point of intersection
is identical with Cor.No.3 of Pearl lode of this survey
1499.9 same bearing to Cor.No.1 the place of beginning.

Ledge.

The presumed course of the vein on this claim is
from the S E C location N. $6^{\circ} 56' E$. 1499.9 ft.

P e a r l

Beginning at Cor.No.1, the SE cor identical with
location and with Cor.No.2 Daisy lode of this survey a
pine post 4 ft long 4 ins sq set 1 ft in the ground in a
mound of stones and scribed 1-2115 P L whence a pine post
of same dimensions and scribed B.P.1-2-2115 brs. N. 87°
14'W 50 ft and a second pine post of same dimensions
and scribing brs. S. $87^{\circ} 14' E$. 50 ft., no bearing monu-
ments available, and NE cor Sec 2 Tp 24 S R 24 E G & S R
B & M brs. S. $18^{\circ} 7' 30'' E$. 3228.8 ft.,

Thence N. $87^{\circ} 14' W$.

116.8 to original location for S E C

352.0 same bearing to Cor.No.2, the SW cor identical with
location and with Cor.No.5 Gem lode of this survey,
a pine post 4 ft long 4 ins sq set 1 ft in the ground
in a mound of stones and scribed 2-2115 P L whence a pine
post of same dimensions and scribed B.P.2-5-2115 brs.
S. $87^{\circ} 14' E$. 250ft and a second pine post of same dimensions
and scribing brs. N. $6^{\circ} 56' E$. 25 ft. no bearing monu-
ments available,

Thence N. 6° 56' E.

85.3 to Cor.No.4 and 1 respectively of Gem and New Era lodes of this survey,

1253.2 same bearing to Cor.No.3, the NW cor identical with location and at the point of intersection of line 1-2 Nellie lode, with line 1-4 New Era lode, both of this survey, a pine post 4 ft long 4 ins sq set 1 ft in the ground in a mound of stones and scribed 3-2115 P L whence a pine post of same dimensions and scribed BP 3-2115 brs. S. 6° 56' W. 50 ft and a second pine post of same dimensions and scribing brs. S. 87° 14' E. 50 ft., no bearing monuments available,

Thence S. 87° 14' E.

235.2 to original location for N E C.,

535.2 same bearing along line 2-1 Nellie lode of this survey & to Cor. No.4 the NE cor identical with location and with Cor.No.3 Daisy lode of this survey, a pine post 4 ft long 4 ins sq set 1 ft in the ground in a mound of stones and scribed 4-2115 P L whence a pine post of same dimensions and scribed B.P.4-3-2115 brs. N. 87° 14' W. 50 ft and a second pine post of same dimensions and scribing brs. S. 87° 14' E. 50 ft., no bearing monuments available

Thence S. 15° 9' W.

1280.0 to Cor No.1 the place of beginning.

Ledge.

The presumed course of the vein on this claim is from the S E C location N. 6° 56' E. 1253.2 ft.

1253.2 ft.

D a i s y.

Beginning at Cor.No.1 the SE cor identical with location and with the SW cor of Golden Dream lode, unsurveyed, a pine post 4 ft long 4 ins sq set 1 ft in the ground in a mound of stones and scribed 1-2115 D L

and a pine post of same dimensions and scribed B.P.1-2115 brs. N. 15° 9' E. 50 ft and a second pine post of same dimensions and scribing brs. N. 87° 14' W. 50 ft no bearing monuments available, and NE cor Sec 2 Tp 24 S R 24 E G & S R B & M brs. S. 7° 29' 30" E. 3065.7 ft.,

Thence N. 87° 14' W.

19.0 to Cor.No.6 Gem lode of this survey, and the NW cor of Crown Prince lode, unsurveyed
 303.5 same bearing along line 6-5 Gem lode of this survey, to original location for S E C.,
 605.5 same bearing to Cor.No.2, the SW cor identical with location and with Cor.No.1 Pearl lode of this survey a pine post etc scribed 2-2115 D L,
 Thence N. 15° 9' E.
 1280.0 to Cor.No.3, the NW cor, identical with location, with cor No.4 Pearl lode of this survey and situated on line 2-1 Nellie lode of this survey, a pine post etc scribed 3-2115 B. L., thence S. 87° 14' E.
 302.0 to original location for N E C,
 605.5 same bearing to Cor.No.4, the NE cor identical with location and with Cor.No.1 Nellie lode of this survey, a pine post etc and scribed 4-2115 D L
 Thence S. 15° 9' W
 1280.0 along the W side line of Golden Dream lode unsurveyed to Cor.No.1 the place of beginning.

Ledge.

The presumed course of the vein on this claim is from the S E C location N. 15° 9' E. 1280.0 ft.

 G E M .

Beginning at Cor.No.1 the SE cor identical with location and with the NE cor of ~~Copper Chain~~ ^{Crown Prince Copper Chain} lode unsurveyed, a pine post 4 ft long 4 ins sq set 1 ft in the ground in a mound of stones and scribed 1-2115 G L, ~~thence~~

and a pine post of same dimensions and scribed B.P.1-2115 brs. N. 15° 9' E. 50 ft and a second pine post of same dimensions and scribing brs. N. 87° 14' W. 50 ft no bearing monuments available, and NE cor Sec 2 Tp 24 S R 24 E G & S R B & M brs. S. 7° 29' 30" E. **3065.7 ft.,**

Thence N. 87° 14' W.

19.0 to Cor.No.6 Gem lode of this survey, and the NW cor of Crown Prince lode, unsurveyed

303.5 same bearing along line 6-5 Gem lode of this survey, to original location for S E C.,

605.5 same bearing to Cor.No.2, the SW cor identical with location and with Cor.No.1 Pearl lode of this survey a pine post etc scribed 2-2115 D L,

Thence N. 15° 9' E.

1280.0 to Cor.No.3, the NW cor, identical with location. with cor No.4 Pearl lode of this survey and situated on line 2-1 Nellie lode of this survey, a pine post etc scribed 3-2115 B. L., thence S. 87° 14' E.

302.0 to original location for N E C,

605.5 same bearing to Cor.No.4, the NE cor identical with location and with Cor.No.1 Nellie lode of this survey, a pine post etc and scribed 4-2115 D L

Thence S. 15° 9' W

1280.0 along the W side line of Golden Dream lode unsurveyed to Cor.No.1 the place of beginning.

Ledge.

The presumed course of the vein on this claim is from the S E C location N. 15° 9' E. 1280.0 ft.

G E M .

Beginning at Cor.No.1 the SE cor identical with location and with the NE cor of ~~Crown Prince~~ ^{Copper Chain} ~~Copper Chain~~ lode unsurveyed, a pine post 4 ft long 4 ins sq set 1 ft in the ground in a mound of stones and scribed 1-2115 G L, ~~thence a~~

whence a pine post of same dimensions and scribed B.P. 1-2115 brs. N. 6° 56' E. 50 ft and a second pine post of same dimensions and scribing brs. S. 85° 47' W. 50 ft no bearing monuments available, and NE cor Sec 2 Tp 24 S R24 E G & S R B& M br. S. 9° 5' 30" E. 2834.6 ft.

Thence S. 85° 47' W

1498.4 to Cor.No.2, the SW cor identical with location and with NW cor of Copper Chain lode, unsurveyed, a pine post 4 ft long 4 ins sq set 1 ft in the ground in a mound of stones and scribed 2-2115 G L whence a pine post of same dimensions and scribed B.P.2-2115 brs. N. 85° 47' E. 50 ft and a second pine post of same dimensions and scribing brs N. 6° 56' E. 50 ft., no bearing monuments available,

E End

Thence N. 6° 56' E

217 along line 4-3 Denton lode, *unsurveyed* to ^{NE & SE} Cors No 3 and 4 respectively of Denton and Lubiens lode,

unsurveyed

200.0 same bearing to original location for W E C.F

447.4 same bearing to Cor.No.3 the NW cor identical with location and with Cor.No.2 New Era lode of this survey, a pine post etc scribed 3-2115 G L,

Thence N. 85° ^{58'} ~~15'~~ E.

544.0 to Cor.No.4, identical with Cor.No.1 New Era lode of this survey a pine post etc scribed 4-2115 G L,

Thence S. 6° 56' W. &

85.3 to Cor.No.5, identical with Cor.No.2 Pearl lode of this survey, a pine post etc scribed 5-2115 G L.,

Thence S. 87° 14' E.

352.0 to Cors.No.1 and 2 respectively of Pearl and Daisy lodges of this survey,

938.5
~~538.5~~

same bearing to Cor.No.6, the NE cor identical with the NW cor of Crown Prince lode unsurveyed, a pine post 4 ft long 4 ins sq set 1 ft in the ground in a mound of stones and scribed 6-2115 G L whence a pine post of same dimensions and scribed B.P.6-2115 brs.N.87° 14' W. 25 ft

and a second pine post of same dimensions and scribing
 brs. S.6° 56' W. 25 ft., no bearing monuments available,
 and original location for NE cor brs. N. 6° 56' E. 300 ft

Thence S. 6° 56' W.

43.7 to original location for E E C.,
 243.7 same bearing to Cor.No.1 the place of beginning.

Ledge.

The presumed course of the vein on this claim is
 from the E E C location S. 85° 47' W. 1498.4 ft.,

A R E A .

Total and net area Nellie lode,	✓ 20.087 ac ✓
Total and net area Pearl lode,	✓ 12.730 ✓
Total and net area Daisy lode,	✓ 17.378 ✓
Total and net area Gem lode,	✓ 11.962 ✓
Total area New Era lode,	✓ 18.389 ✓
Less areain conflict with Nellie lode of this survey	✓ <u>1.877</u> ✓
Net area New Era lode,	<u>16.512</u> ✓
Net area Group	✓ 18.669 ac

IMPROVEMENTS.

I certify that the value of the labor and improvements
 on these claims placed thereon by the claimant or his
 grantors is as follows:

Nellie.

No.1 Discovery shaft 4x6x10 ft brs from W E C location
 S.87° 14' E.500 ft., Value \$100.00

New Era.

No.1 Discovery shaft 4x6x10 ft brs from S E C locati n
 N. 6° 56' E. 500 ft, Value \$100.00

Pearl.

No.1 Discovery shaft 4x6x10 ft brs from N E C location
 S. 6° 56' W. 290 ft., Value \$100.00

whence a pine post of same dimensions and scribed B.P. 1-2115 brs. N. 6° 56' E. 50 ft and a second pine post of same dimensions and scribing brs. S. 85° 47' W. 50 ft no bearing monuments available, and NE cor Sec 2 Tp 24 S R24 E G & S R B& M br. S. 9° 5' 30" E. 2834.6 ft.

Thence S. 85° 47' W

1498.4 to Cor.No.2, the SW cor identical with location and with NW cor of Copper Chain lode, unsurveyed, a pine post 4 ft long 4 ins sq set 1 ft in the ground in a mound of stones and scribed 2-2115 G L whence a pine post of same dimensions and scribed B.P.2-2115 brs. N. 85° 47' E. 50 ft and a second pine post of same dimensions and scribing brs N. 6° 56' E. 50 ft., no bearing monuments available,

Thence N. 6° 56' E

217 *E End* along line 4-3 Denton lode, *unsurveyed* to ^{NE & SE} Cors No 3 and 4 respectively of Denton and L ubiens lode, *unsurveyed*

200.0 same bearing to original location for W E C.L

447.4 same bearing to Cor.No.3 the NW cor identical with location and with Cor.No.2 New Era lode of this survey, a pine post etc scribed 3-2115 G L,

Thence N. 85° ^{57'} ~~15'~~ E.

544.0 to Cor.No.4, identical with Cor.No.1 New Era lode of this survey a pine post etc scribed 4-2115 G L,

Thence S. 6° 56' W. &

85.3 to Cor.No.5, identical with Cor.No.2 Pearl lode of this survey, a pine post etc scribed 5-2115 G L.,

Thence S. 87° 14' E.

352.0 to Cors.No.1 and 2 respectively of Pearl and Daisy lodes of this survey,

~~538.5~~
938.5 same bearing to Cor.No.6, the NE cor identical with the NW cor of Crown Prince lode unsurveyed, a pine post 4 ft long 4 ins sq set 1 ft in the ground in a mound of stones and scribed 6-2115 G L whence a pine post of same dimensions and scribed B.P.6-2115 brs.N.87° 14' W. 25 ft

Daisy (Con)

2115 9

Improvements (Con)

Daisy

No.1 Discovery shaft 4x6x10 ft brs from S E C location
N. 15° 09' E. 500 ft., Value \$100.00

G E M.

No.1 Discovery shaft 4x6x10 ft brs from W E C location
N. 85° 47' E. 300 ft., Value \$100.00

Total improvements on group \$500.00

Note Complete a affidavit of \$500 improvements will be
filed on each claim before the expiration of publication.

ADJOINING CLAIMS.

North Great Southern lode, unsurveyed, Portage Lake & Bisbee
Dev Co. owner; San Juan lode, ~~Survey No. 2111~~ ^{unsurveyed} owned by
applicant herein.

East Unsurveyed claim, owner unknown. Golden Dream and Crown
Prince lodes, unsurveyed, owned by applicant herein.

South Copper Chain lode, same ~~owner~~ ^{unsurveyed}.

West Denton, Lubiens and Haynes lode, ~~Survey No. 2112~~ ^{unsurveyed}, owned by
applicant herein. Don Carlos lode, ~~Survey No. 2111~~ ^{unsurveyed}
same owner,

LOCATION.

This group is located about 2 ^{1/4} mi in an E direction
from Don Luis station on the E P & S W R R., on un-
surveyed lands in the Warren Mining District, Cochise
County, Arizona, approximately in Tp 23 S R 24 ~~3~~ ⁵ G & S
R B & M.

INSTRUMENT.

This survey was made with a C. L. Berger & Sons No. 1
C. transit; the courses were deflected from the true meridian
as determined by solar observation, checked by an obser-
vation on Polaris; the distances were measured with a
300 ft. steel tape; magnetic variation 12°30' E.

Franklin A. Smith

U S. Deputy Mineral Surveyor.
Dated at Bisbee, Arizona June 30, 1905.

FINAL OATHS FOR SURVEYS.

LIST OF NAMES.

A list of the names of the individuals employed by Franklin W. Smith
 United States Deputy Mineral Surveyor, to assist in running, measuring, and marking the lines, corners, and
 boundaries described in the foregoing field notes of the survey of the mining claim of
Howe A. Smith
 known as the "Kellie" "New Era" "Pearl" "Lacey" "Gem"
 and showing the respective capacities in which they acted.

R. A. Ziesemer Chainman.
D. E. Curry Chainman.
 Axman.
 Flagman.

FINAL OATHS OF ASSISTANTS.

We, R. A. Ziesemer
 and D. E. Curry, do solemnly swear that we assisted Franklin W. Smith
W. Smith United States Deputy Mineral Surveyor, in marking the corners and surveying
 the boundaries of the mining claim of Howe A. Smith
 known as the "Kellie" "New Era" "Pearl" "Lacey" "Gem"
 represented in the foregoing field notes as having been surveyed by said deputy mineral surveyor and under his
 direction; and that said survey has been in all respects, to the best of our knowledge and belief, faithfully and
 correctly executed, and the corner and boundary monuments established according to law and the instructions
 furnished by the United States Surveyor-General for Arizona

R. A. Ziesemer Chainman.
D. E. Curry Chainman.
 Axman.
 Flagman.

Subscribed and sworn to by the above-named persons before me this 30th
 day of June, 1905.

Cora E. Smith

NOT PUBLIC
 In and for the County of Cochise, Territory of Arizona.
 My Commission Expires March 21, 1908.

FINAL OATH OF U. S. DEPUTY MINERAL SURVEYOR

I, Franklin W. Smith, U. S. Deputy Mineral Surveyor, do solemnly swear that, in pursuance of instructions received from the United States Surveyor General for Arizona, dated June 12th, 1905, I have, in strict conformity to the laws of the United States, the official regulations and instructions thereunder, and the instructions of said Surveyor General, faithfully and correctly executed the survey of the Mining Claim of Howard A. Smith known as "Hessie" "New Era" "Pearl" "Navy" "Gem", known as the Warren Mining District, Cochise County, Arizona, in Section Approx, Township No 23S, Range No. 24E and designated as Survey No. 2115, as represented in the foregoing field notes, which accurately show the boundaries of said mining claim as distinctly marked by monuments on the ground, and described in the attached copy of the location certificate, which was received by me from the Surveyor General with said instructions, and that all the corners of said survey have been established and perpetuated in strict accordance with the law, official regulations and instructions thereunder; and I do further solemnly swear that the foregoing are the true and original field notes of said survey and my report therein, and that the labor expended and improvements made upon said mining claim by claimant or his grantors are as therein fully stated, and that the character, extent, location and itemized value thereof are specified therein with particularity and full detail, and that no portion of said labor or improvements so credited to this claim has been included in the estimate of expenditures upon any other claim.

Franklin W. Smith
U. S. Deputy Mineral Surveyor.

Subscribed and sworn to by the said Franklin W. Smith
U. S. Deputy Mineral Surveyor, before me Cora E. Smith
this 30th
day of June, 1905
Cora E. Smith

NOTARY PUBLIC
In and for the County of Cochise, Territory of Arizona
My Commission Expires June 30, 1905

Notice of Mining Location

13

LODE CLAIM

To All Whom It May Concern:

This Mining Claim, the name of which is the Kollie
Mining Claim, situate on lands belonging to the United States of America, and in which there
are valuable mineral deposits, was entered upon and located for the purposes of exploration and
purchase by John S. Garrie, J. H. Merrill, J. E. DeRhodes,
and Geo. R. Pemberton Citizens of the U. S.

(Locator must insert either "a citizen of the United States," or, "who has declared his intention to become a citizen of the United States.")
the undersigned, on the 26 day of April 1902

The length of this claim is 1500 ft long by 600 ft wide feet,
and the claim Eight hundred (800) feet,
in a Easterly direction and Seven hundred
(700) feet in a Westerly direction from
the center of the discovery shaft, at which this notice is posted, lengthwise of the claim, together
with Four hundred and two hundred feet in width of the surface grounds, on each
side of the center of said claim. The general course of the lode deposit and premises is from the
East to the West

The claim is situated and located in the Maricopa Mining District, in
Cochise County, in the Territory of Arizona, about 4 3/4 miles
in a Southern direction from The Town of Bisbee
and Laying Parallel with the Great Southern
Mining Claims.

The surface boundaries of the claim are marked upon the ground as follows: Beginning at
a 4 x 4 Post and rock Monument 300 feet
in a Southern direction from the Southwest
corner of the Great Southern Mining claim
at a point in a Westerly direction Seven hundred (700) feet from
the discovery shaft (at which this notice is posted), being in the center of the West
end line of said claim; thence Three hundred (300) feet to a Monument
, being the South West corner of said claim; thence
Fifteen hundred (1500) feet to a Monument
, being at the South East corner of said claim; thence
Three hundred (300) feet to a Monument
at the center of the East end of said claim;
thence Three hundred (300) feet to a Monument
, being at the North East corner of said claim; thence
Fifteen hundred (1500)
feet to a Monument at the North West corner of said claim;
thence Three hundred (300) feet to the place of beginning.

All done under the provisions of Chapter Six, of Title XXXII, of the Revised Statutes of
the United States, and of an Act of the General Assembly of Arizona, entitled "An Act to
Revise and Codify the Laws of the Territory of Arizona," approved March 16, 1901.

Dated and posted on the ground this 26 day of April 1902

J. H. Merrill
J. S. Garrie
J. E. DeRhodes
Geo. R. Pemberton

Filed and recorded at request of George Pemberton July 17
1902 at P. M. Book 20 Record of Mines page 437

TERRITORY OF ARIZONA,
County of..... } ss.

I,....., County Recorder in and for the County and Territory aforesaid, do hereby certify that the within instrument was filed for record at..... o'clock,..... M., on this..... day of..... 190..., and duly recorded in Book No..... of..... Records of..... County, Arizona, at pages.....
WITNESS my hand and official seal the day and year first above written.

County Recorder.

Notice of Location

LODE CLAIM

Dated..... 190.....

Filed and Recorded at request of.....

A. D. 190.....

at..... M.

Book.....

Pages.....

County Recorder.

By..... Deputy Recorder.

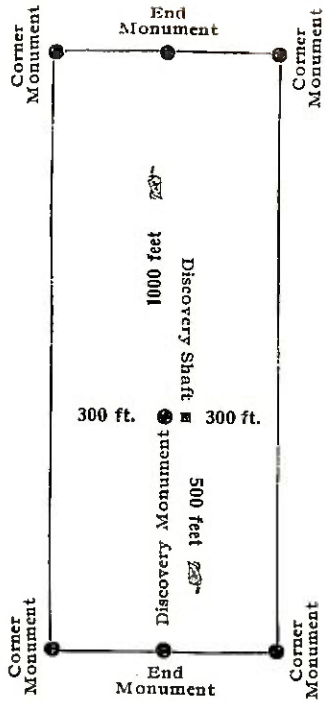

This diagram is to give locator a general idea of plan of location under the new law. The Discovery Shaft can be in the center of claim or any distance from either end desired. In the diagram it is placed 500 feet from one end and 1000 feet from the other. Commence description of claim at a center end monument, giving its distance and direction from center of Discovery Shaft; thence bound the claim in either direction. In description be careful to state locality of claim with reference to some natural object, or permanent monument, as will identify the claim.

Territory of Arizona, {
County of Cochise. {ss.

I, Frank Hare, County Recorder in and for said County, hereby certify that I have compared the foregoing copy with the original location Notice of the Mellie Mining Claim, filed and recorded in my office on the 17 day of July 1902 in Book 20, at page 437, record of Mines, and that the same is a full, true and correct copy of such original and of the whole thereof.

Witness my hand and seal of office this 26th day of May, 1905.

Frank Hare
County Recorder.

Notice of Mining Location

LODE CLAIM

To All Whom It May Concern:

This Mining Claim, the name of which is the Gem
Mining Claim, situate on lands belonging to the United States of America, and in which there are valuable mineral deposits, was entered upon and located for the purposes of exploration and purchase by J. G. Merrill, J. E. Rhodes, Geo. R. Pemberton & J. S. Gorrie citizens of the United States.
(Locator must insert either "a citizen of the United States," or, "who has declared his intention to become a citizen of the United States.")

the undersigned, on the day of 190
The length of this claim is Fifteen Hundred (1500) feet,
and we claim Three Hundred (300) feet,
in a westerly direction and Twelve Hundred (1200) feet in a Easterly direction from the center of the discovery shaft, at which this notice is posted, lengthwise of the claim, together with Two Hundred Twenty five feet in width of the surface grounds, on each side of the center of said claim. The general course of the lode deposit and premises is from the West to the East

The claim is situated and located in the Warren Mining District, in Gochise County, in the Territory of Arizona, about 4 3/4 miles in a Southerly direction from the Town of Bisbee and is bounded on the North by New Era, Pearl & Daisy claims, on the East by Arvon Prince on the South by the Copper Chain.

The surface boundaries of the claim are marked upon the ground as follows: Beginning at Post and Rock Monument

at a point in a Westerly direction three hundred feet from the discovery shaft (at which this notice is posted), being in the center of the west end line of said claim; thence 225 feet to a Post and Monument, being the North West corner of said claim; thence East 1500 feet to a Post & Monument, being at the North east corner of said claim; thence south 225 feet to a Post & Monument at the center of the East end of said claim; thence South 225 feet to a Post & Monument, being at the South East corner of said claim; thence West 1500 feet to a Post & Monument at the South West corner of said claim; thence North 225 feet to the place of beginning.

All done under the provisions of Chapter Six, of Title XXXII, of the Revised Statutes of the United States, and of an Act of the General Assembly of Arizona, entitled "An Act to Revise and Codify the Laws of the Territory of Arizona," approved March 16, 1901.

Dated and posted on the ground this 16th day of May 1903.
J. G. Merrill
Joe E. Rhodes
Geo. R. Pemberton
J. S. Gorrie

Filed and recorded at request of Geo. C. Clark, July 27th, 1903 at 9 A. M. in Book 27 Record of Mines at Page 480.

TERRITORY OF ARIZONA,
 County of..... } ss.

I,..... County Recorder in and for the County and
 Territory aforesaid, do hereby certify that the within instrument was filed for record at..... o'clock,..... M.,
 on this..... day of..... 190..., and duly recorded in Book No.....
 of..... Records of..... County, Arizona, at pages.....
 WITNESS my hand and official seal the day and year first above written.

County Recorder.

Notice of Location

LODE CLAIM

Dated..... 190.....

Filed and Recorded at request of.....

..... A. D. 190.....

at..... M.

Book.....

Pages.....

County Recorder.

By.....

Deputy Recorder.

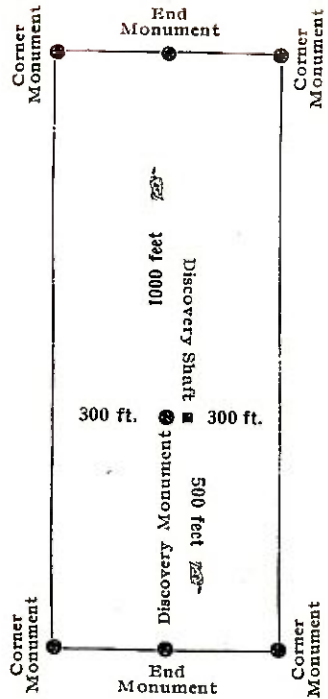

This diagram is to give locator a general idea of plan of location under the new law. The Discovery Shaft can be in the center of claim or any distance from either end desired. In the diagram it is placed 500 feet from one end and 1000 feet from the other. Commence description of claim at a center end monument, giving its distance and direction from center of Discovery Shaft; thence bound the claim in either direction. In description be careful to state locality of claim with reference to some natural object, or permanent monument, as will identify the claim.

Territory of Arizona, ()
 County of Cochise. (ss.)

I, Frank Hare, County Recorder in and for said County, hereby certify that I have compared the foregoing copy with the original Location Notice of the Gen Mining Claim, filed and recorded in my office on the 27 day of July 1903 in Book 27 at page 480, Record of Mines, and that the same is a full, true and correct copy of such original and of the whole thereof.

Witness my hand and seal of office this 26th day of May, 1905.

Frank Hare
 County Recorder.

Notice of Mining Location

17

LODE CLAIM

To All Whom It May Concern:

This Mining Claim, the name of which is the Pearl
Mining Claim, situate on lands belonging to the United States of America, and in which there
are valuable mineral deposits, was entered upon and located for the purposes of exploration and
purchase by J. G. Merrill, J. E. De Rhodes, Geo. R. Pemberton & J. S. Garris
Citizens of the U. S. States
(Locator must insert either "a citizen of the United States," or, "who has declared his intention to become a citizen of the United States.")

the undersigned, on the _____ day of _____ 190____
The length of this claim is Fifteen Hundred (1500) feet,
and we claim Three Hundred (300) feet,
in a northerly direction and Three Hundred (300)
feet in a Southerly direction from
the center of the discovery shaft, at which this notice is posted, lengthwise of the claim, together
with Two Hundred & Forty feet in width of the surface grounds, on each
side of the center of said claim. The general course of the lode deposit and premises is from the
North to the South.

The claim is situated and located in the Warren Mining District, in
Gochise County, in the Territory of Arizona, about 4 3/4 miles
in a Southerly direction from The Town of Bisbee and
is bounded on the North by the Nellie Mining Claim; on
the East by the Daisy; on the South by the Gen, on
the West by the New Era.

The surface boundaries of the claim are marked upon the ground as follows: Beginning at
Post and rock monument

at a point in a northerly direction 300 feet from
the discovery shaft (at which this notice is posted), being in the center of the north
end line of said claim; thence East 240 feet to a Post and rock
monument, being the north east corner of said claim; thence
south 1500 feet to a Post & Monument, being at the
South East corner of said claim; thence West 130 feet
to a Post & Monument at the center of the South end of said claim;
thence West 130 feet to a Post & Monument, being at the
South West corner of said claim; thence North 1500
feet to a Post & Monument at the North West corner of said claim;
thence East 240 ft. feet to the place of beginning.

All done under the provisions of Chapter Six, of Title XXXII, of the Revised Statutes of
the United States, and of an Act of the General Assembly of Arizona, entitled "An Act to
Revise and Codify the Laws of the Territory of Arizona," approved March 16, 1901.

Dated and posted on the ground this 16th day of May 1903,

J. G. Merrill
J. E. De Rhodes
Geo. R. Pemberton
J. S. Garris

Filed and recorded at request of Geo. La Clark, July 27, 1903 at 9 A. M.
Book 27 (Records of Mines at Page 481.

TERRITORY OF ARIZONA,
County of _____ } ss.

I, _____, County Recorder in and for the County and Territory aforesaid, do hereby certify that the within instrument was filed for record at _____ o'clock, _____ M., on this _____ day of _____ 190..., and duly recorded in Book No. _____ of _____ Records of _____ County, Arizona, at pages _____.

WITNESS my hand and official seal the day and year first above written.

County Recorder.

Notice of Location

LODE CLAIM

Dated _____ 190...

Filed and Recorded at request of _____

_____ A. D. 190...

at _____ M.

Book _____

Pages _____

County Recorder.

By _____

Deputy Recorder.

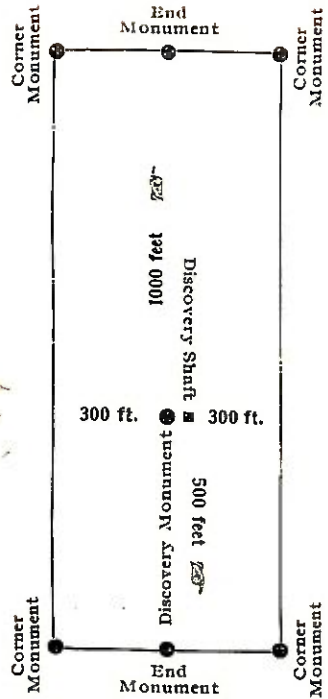

This diagram is to give locator a general idea of plan of location under the new law. The Discovery Shaft can be in the center of claim or any distance from either end desired. In the diagram it is placed 500 feet from one end and 1000 feet from the other. Commence description of claim at a center end monument, giving its distance and direction from center of Discovery Shaft; thence bound the claim in either direction. In description be careful to state locality of claim with reference to some natural object, or permanent monument, as will identify the claim.

Territory of Arizona, (
 County of Cochise. (ss.
)

I, Frank Hare, County Recorder in and for said County, hereby certify that I have compared the foregoing copy with the original Location Notice of the Pearl Mining Claim, filed and recorded in my office on the 27 day of July 1903 in Book 27 at page 481, Record of Mines, and that the same is a full, true and correct copy of such original and of the whole thereof.

Witness my hand and seal of office this 26th day of May, 1905.

Frank Hare
 County Recorder.

Notice of Mining Location

LODE CLAIM

To All Whom It May Concern:

This Mining Claim, the name of which is the Darcy Mining Claim, situate on lands belonging to the United States of America, and in which there are valuable mineral deposits, was entered upon and located for the purposes of exploration and purchase by John S. Gorrie, J. G. Merrill, J. E. De Rhodes and Geo. R. Pemberton Citizens of the U. S.

(Locator must insert either "a citizen of the United States," or, "who has declared his intention to become a citizen of the United States.") the undersigned, on the 26 day of April 1902

The length of this claim is 1500 feet long by 600 wide feet, and W. E. claim One thousand (1000) feet, in a North Eastern direction and Five hundred (500) feet in a South Westerly direction from the center of the discovery shaft, at which this notice is posted, lengthwise of the claim, together with Three hundred (300) feet in width of the surface grounds, on each side of the center of said claim. The general course of the lode deposit and premises is from the North East to the South West

The claim is situated and located in the Warren Mining District, in Coconino County, in the Territory of Arizona, about Five miles in a Southern direction from The Town of Bisbee and the South Corner of this Eldon joins the North East Corner of the Copper Chain Mining Claim

The surface boundaries of the claim are marked upon the ground as follows: Beginning at a 4x4 Post & rock monument (300) ft in a South Eastern direction from the South East corner of the New Era Mining Claim, at a point in a South Westerly direction one thousand feet from the discovery shaft (at which this notice is posted), being in the center of the South West end line of said claim; thence Three hundred (300) feet to a Monument, being the South corner of said claim; thence Fifteen hundred (1500) feet to a Monument, being at the East corner of said claim; thence Three hundred (300) feet to a Monument at the center of the North East end of said claim; thence Three hundred (300) feet to a Monument, being at the North corner of said claim; thence Fifteen hundred feet to a Monument at the West corner of said claim; thence Three hundred (300) feet to the place of beginning.

All done under the provisions of Chapter Six, of Title XXXII, of the Revised Statutes of the United States, and of an Act of the General Assembly of Arizona, entitled "An Act to Revise and Codify the Laws of the Territory of Arizona," approved March 16, 1901.

Dated and posted on the ground this _____ day of _____ 190____
J. S. Gorrie
J. G. Merrill
J. E. De Rhodes
Geo. R. Pemberton

Filed and recorded at request of Geo Pemberton July 17th 1902 at 1 P. M. Book 20, Record of Mines, page 483.

TERRITORY OF ARIZONA,
 County of } ss.

I, County Recorder in and for the County and Territory aforesaid, do hereby certify that the within instrument was filed for record at o'clock, M., on this day of 190..., and duly recorded in Book No. of Records of County, Arizona, at pages
 WITNESS my hand and official seal the day and year first above written.

County Recorder.

Notice of Location

LODE CLAIM

Dated 190.....

Filed and Recorded at request of

A. D. 190.....

at M.

Book

Pages

County Recorder.

By Deputy Recorder.

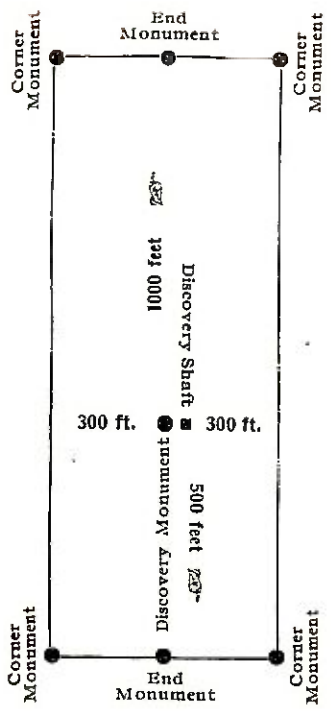

This diagram is to give locator a general idea of plan of location under the new law. The Discovery Shaft can be in the center of claim or any distance from either end desired. In the diagram it is placed 500 feet from one end and 1000 feet from the other. Commence description of claim at a center end monument, giving its distance and direction from center of Discovery Shaft; thence bound the claim in either direction. In description be careful to state locality of claim with reference to some natural object, or permanent monument, as will identify the claim.

Territory of Arizona, {
 {ss.
County of Cochise. {

I, Frank Hare, County Recorder in and for said County, hereby certify that I have compared the foregoing copy with the original Location Notice of the Daisy Mining Claim, filed and recorded in my office on the 17th day of July 1902 in Book 20 at page 433, Record of Mines, and that the same is a full, true and correct copy of such original and of the whole thereof.

Witness my hand and seal of office this 28th day of May, 1905.

County Recorder.

Notice of Mining Location

21

LODE CLAIM

To All Whom It May Concern:

This Mining Claim, the name of which is the New Era
Mining Claim, situate on lands belonging to the United States of America, and in which there
are valuable mineral deposits, was entered upon and located for the purposes of exploration and
purchase by John S. Garris, J. S. Merrill, Joe E. De Rhodes,
and Geo. R. Pemberton Citizens of the United States.
(Locator must insert either "a citizen of the United States," or, "who has declared his intention to become a citizen of the United States.")

the undersigned, on the 26 day of April 1902

The length of this claim is 1500 ft long by 500 ft wide feet,
and the claim is one the found (500) feet,
in a North Easterly direction and Five hundred
(500) feet in a South Westerly direction from
the center of the discovery shaft, at which this notice is posted, lengthwise of the claim, together
with (500) x (500) Five hundred x one hundred feet in width of the surface grounds, on each
side of the center of said claim. The general course of the lode deposit and premises is from the
North East to the South West.

The claim is situated and located in the Maricopa Mining District, in
Cochise County, in the Territory of Arizona, about 4 3/4 miles
in a Southern direction from The Town of Bisbee
and laying south and joining the San
Juan Mining claim.

The surface boundaries of the claim are marked upon the ground as follows: Beginning at
a 4x4 Post and rock monument 300 from the West
center end monument of the Mellie Mining claim,
at a point in a Northern direction one thousand feet from
the discovery shaft (at which this notice is posted), being in the center of the North
end line of said claim; thence Three hundred (300) feet to a Monument
being the North West corner of said claim; thence
Fifteen hundred feet to a Monument, being at the
South West corner of said claim; thence Three hundred (300) feet
to a Monument at the center of the South end of said claim;
thence Three hundred (300) feet to a Monument, being at the
South East corner of said claim; thence Fifteen hundred (500)
feet to a Monument at the North East corner of said claim;
thence Three hundred (300) feet to the place of beginning.

All done under the provisions of Chapter Six, of Title XXXII, of the Revised Statutes on
the United States, and of an Act of the General Assembly of Arizona, entitled "An Act to
Revise and Codify the Laws of the Territory of Arizona," approved March 16, 1901.

Dated and posted on the ground this 26 day of April 1902

J. S. Garris
J. S. Merrill
J. E. De Rhodes
Geo. R. Pemberton

Filed and recorded at request of George Pemberton July 17th
1902 at 1 P.M. Book 20, Record of Mines, page 436.

TERRITORY OF ARIZONA,
 County of..... } ss.

I....., County Recorder in and for the County and Territory aforesaid, do hereby certify that the within instrument was filed for record at..... o'clock..... M., on this..... day of..... 190... and duly recorded in Book No..... of..... County, Arizona, at pages.....

WITNESS my hand and official seal the day and year first above written.

.....
 County Recorder.

Notice of Location

LODE CLAIM

.....

Dated..... 190.....

Filed and Recorded at request of

..... A. D. 190.....

at..... M.

Book

Pages

County Recorder.

By..... Deputy Recorder.

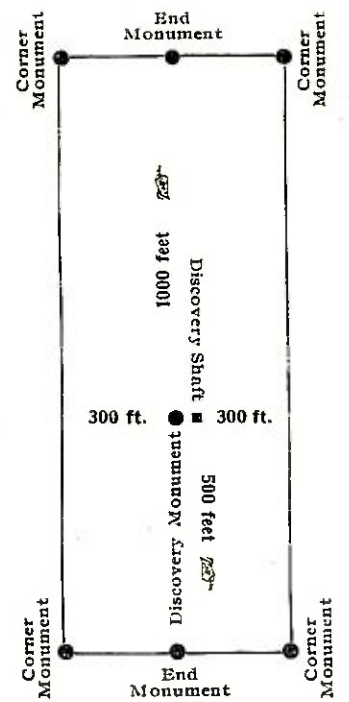

This diagram is to give locator a general idea of plan of location under the new law. The Discovery Shaft can be in the center of claim or any distance from either end desired. In the diagram it is placed 500 feet from one end and 1000 feet from the other. Commence description of claim at a center end monument, giving its distance and direction from center of Discovery Shaft; thence bound the claim in either direction. In description be careful to state locality of claim with reference to some natural object, or permanent monument, as will identify the claim.

Territory of Arizona, ()
County of Cochise. (ss.)

I, Frank Hare, County Recorder in and for said County, hereby certify that I have compared the foregoing copy with the original location Notice of the New Era Mining Claim, filed and recorded in my office on the 17 day of July 1902 in Book 20, at page 436, record of Mines, and that the same is a full, true and correct copy of such original and of the whole thereof.

Witness my hand and seal of office this 26th day of May, 1908.

Frank Hare
County Recorder.

4-688.

U. S. SURVEYOR-GENERAL'S FINAL CERTIFICATE ON FIELD NOTES.

Department of the Interior,

OFFICE OF U. S. SURVEYOR-GENERAL,

Phoenix, Arizona.

July 31, 1905

I, U. S. Surveyor-General for ~~the district of Arizona.~~
do hereby certify that the foregoing transcript of the Field Notes, return and approval of the survey
of the mining claim of Hoval A. Smith,

known as the Nellie, New Era, Pearl, Daisy, Gem.
situate in Warren
Mining District, Cochise County, Arizona.

in Section approx., Township No. 23 S., Range No. 24 E. unsurveyed, and
designated as Survey No. 2115., has been correctly copied from the originals on file in
this office; that said Field Notes furnish such an accurate description of said mining claim as will, if
incorporated into a patent, serve fully to identify the premises, and that such reference is made therein
to natural objects or permanent monuments as will perpetuate and fix the *locus* thereof.

And I further certify that ^{*less than*} five hundred dollars' worth of labor has been expended or improve-
ments made upon ^{*each of*} said mining claims by claimant or ~~his~~ grantors, and that said improvements
consist of, at time of survey, 5 shafts, total value \$500.00

and that no portion of said labor or improvements has been included in the estimate of expenditures
upon any other claim.

I further certify that the plat thereof, filed in the U. S. Land Office at TUCSON, ARIZONA.
is correct and in conformity with the foregoing Field Notes.

(Signed) Frank S. Ingalls,

United States Surveyor-General for Arizona.

4-687.

SURVEYOR-GENERAL'S CERTIFICATE OF APPROVAL OF FIELD NOTES AND SURVEY OF MINING CLAIM.

Department of the Interior,

Office of U. S. Surveyor-General,

Phoenix, Arizona.

July 31, 1905

I, U. S. Surveyor-General for the district of Arizona.

do hereby certify that the foregoing and hereto attached Field Notes and Return of the Survey of the Mining Claim of Hoval A. Smith,

known as the Nellie, New Era, Pearl, Daisy, Gem.

situate in Warren Mining District, Cochise County, Arizona.

in Section APPROX., Township No. 23 S., Range No. 24 E. unsurveyed, designated as Survey No. 2115

executed by Franklin W. Smith, U. S. Deputy Mineral Surveyor, June 15th to 21st 1905,

June 12th 1905, 1905, have been critically examined and the necessary corrections and explanations made, and the said Field Notes and Return, and the Survey they describe, are hereby approved. A true copy of the copy of the location certificate filed by the applicant.. for survey is included in the field notes.

Frank A. Sargent

U. S. Surveyor-General for Arizona.

POOR QUALITY

The following pages are scanned at the best possible quality setting. The original pages are of poor quality and this is the best possible reproduction.

Survey N. 2115, Nellie, et al,
 situated in the Warren Mining District, Cochise County
 Territory of Arizona, Nevada Smith, owner.

—
 AFFIDAVIT OF \$500 IMPROVEMENTS:

I hereby certify that the value of the labor and materials
 placed thereon by the claimant
 or his grantors is not less than \$500 for each location
 thereof and said improvements were placed on the land
 before the first day of December, 1881, and will be the
 expiration of the term of publication of the application
 for patent, and said improvements are as follows:

NELLIE.

No. 1	Discovery shaft 4x6x10 ft deep from top of No. 1 S. 87° E. 100 ft	
	500 ft Value,	100.00
No. 2	Shaft 4x6x16 ft deep from top No. 2 S. 68° 30' E.	
	500 ft Value,	100.00
No. 3	Shaft 4x6x10 ft deep from top No. 3 S. 75° 30' E.	
	400 ft Value	100.00
No. 4	Shaft 4x9x10 ft deep from top No. 4 S. 78° E. 40 ft	
	Value,	100.00
No. 5	Shaft 4x6x10 ft deep from top No. 5 S. 87° E. 100 ft	
	500 ft Value,	<u>100.00</u>

Total Improvements Nellie lode,

560.00

NETTIE.

No. 1	Discovery shaft 4x6x10 ft deep from top of No. 1 S. 87° E. 100 ft	
	500 ft Value,	100.00
No. 2	Shaft 4x6x10 ft deep from top No. 2 S. 68° 30' E.	
	400 ft Value, survey S. 6° E. 520 ft Value,	100.00
No. 3	Shaft 4x6x10 ft deep from top of Nellie lode on this survey S. 14° E. 6 ² / ₁₀ ft Value,	100.00
No. 4	Shaft 4x6x10 ft deep from top No. 4 S. 6° 56' E. 214 ft	
	Value,	100.00
No. 5	Shaft 4x6x10 ft deep from top No. 5 S. 6° 56' E. 258 ft	
	Value,	<u>100.00</u>

Total Improvements Nettie lode,

500.00

PEARL.		
No. 1	Discovery shaft 4x6x10 ft brs from N E C S. 6° 56' W. 390 ft Value,	100.00
No. 2	Shaft 4x9x10 ft brs from Cor. No. 2 Nellie lode survey S. 54° E. 480 ft Value,	100.00
No. 3	Shaft 4x6x10 ft brs from Cor. No. 2 Nellie lode survey S. 52° 30' E. 460 ft Value,	100.00
No. 4	Shaft 4x6x10 ft brs from N E C S. 6° 56' E. 410 ft Value,	100.00
No. 5	Shaft 4x6x10 ft brs from N E C S. 6° 56' E. 394 ft Value,	100.00
Total improvements Pearl lode,		500.00
SAISY.		
No. 1	Discovery shaft 4x6x10 ft br from N E C S. 15° 0' E. 500 ft Value,	100.00
No. 2	Shaft 4x9x10 ft br from N E C S. 23° 50' W. 500 ft Value,	100.00
No. 3	Shaft 4x6x10 ft br from N E C S. 20° W. 500 ft Value,	100.00
No. 4	Shaft 4x6x10 ft br from N E C S. 15° 0' E. 400 ft Value, 100.00	100.00
No. 5	Shaft 4x6x10 ft br from N E C S. 15° 0' W. 375 ft Value,	100.00
Total improvements Saisy lode,		500.00
GEL.		
No. 1	Discovery shaft 4x6x10 ft br from N E C S. 85° 47' E. 350 ft Value,	100.00
No. 2	Shaft 4x6x10 ft br from Cor. No. 1 N. 64° 30' E. 375 ft Value,	100.00
No. 3	Shaft 4x6x10 ft br from Cor. No. 1 N. 64° 30' E. 352 ft Value,	100.00
No. 4	Shaft 4x6x10 ft brs from N E C S. 85° 47' E. 283 ft Value,	100.00
No. 5	Shaft 4x6x10 ft brs from N E C S. 85° 47' E. 323 ft Value,	100.00
Total improvements GEL.		500.00
Total improvements Pearl lode,		500.00
Total improvements Saisy lode,		500.00
Total improvements GEL.		500.00
Total improvements		1500.00

1500.00
 1905.
 1905.

Grantie W. Smith
 U.S. Land Office

Affidavit of Five Hundred Dollars Improvements.

We, A. B. Bissman and J. C. Beverley

of lawful age, being first duly sworn according to law, depose and say: That we are acquainted with the 'Nellie', 'New Era', 'Pearl', 'Daisy', 'Gem' mining claim, situate in Narrow

mining district, Cochise County, Arizona Territory, for which

Alva W. Smith

has § made application for survey prior to application for patent under the provisions of the Act of Congress

approved May 10, 1872; and that the labor done and improvements made thereon by the applicant... and

his grantor... exceed five hundred dollars in value, and further that we are not personally interested

in said mine.

A. B. Bissman
J. C. Beverley

TERRITORY OF ARIZONA,
COUNTY OF Cochise } ss:

Sworn to and subscribed before me this 21st day

[SEAL.]

of September, 1905

Coza E. Smith

17171b400-3-05

NOTARY PUBLIC
In and for the County of Cochise, Territory of Ariz
His Commission Expires Sept 21st 1908

(4-691.)

Certificate of U. S. Surveyor General

AS TO

EXPENDITURES REPORTED AFTER RETURN OF SURVEY OF MINING CLAIM.

I, U. S. Surveyor General for the district of Arizona.,
do hereby certify that Five Hundred Dollars' worth of labor has been expended or
improvements made by claimant or his grantors, upon the mining claim of

Hoval A. Smith,
known as the Nellie, New Era, Pearl, Daisy, Gem,
situate in Warren mining district,
Cochise County, Arizona.

in Section _____, Township No. _____, Range No. _____;

that said improvements consist of On Nellie, 5 shafts, value \$560. :

On New Era, 5 shafts, value \$500. : On Pearl, 5 shafts, value

\$500. : On Daisy, 5 shafts, value \$500. : On Gem, 5 shafts,

value, \$500. :

_____ and that no portion of said labor or improvements has been
included in the estimate of expenditures upon any other claim. A copy of the report of

Franklin W. Smith, U. S. Deputy Mineral Surveyor, dated
Sept. 21, 1905., 18 _____, is hereto attached.



U. S. Surveyor General for Arizona.

Office of U. S. Surveyor General,

Phoenix, Arizona.

_____, 18 _____

SURVEY NO. 2115

29

SCALE 300 FT = 1 IN

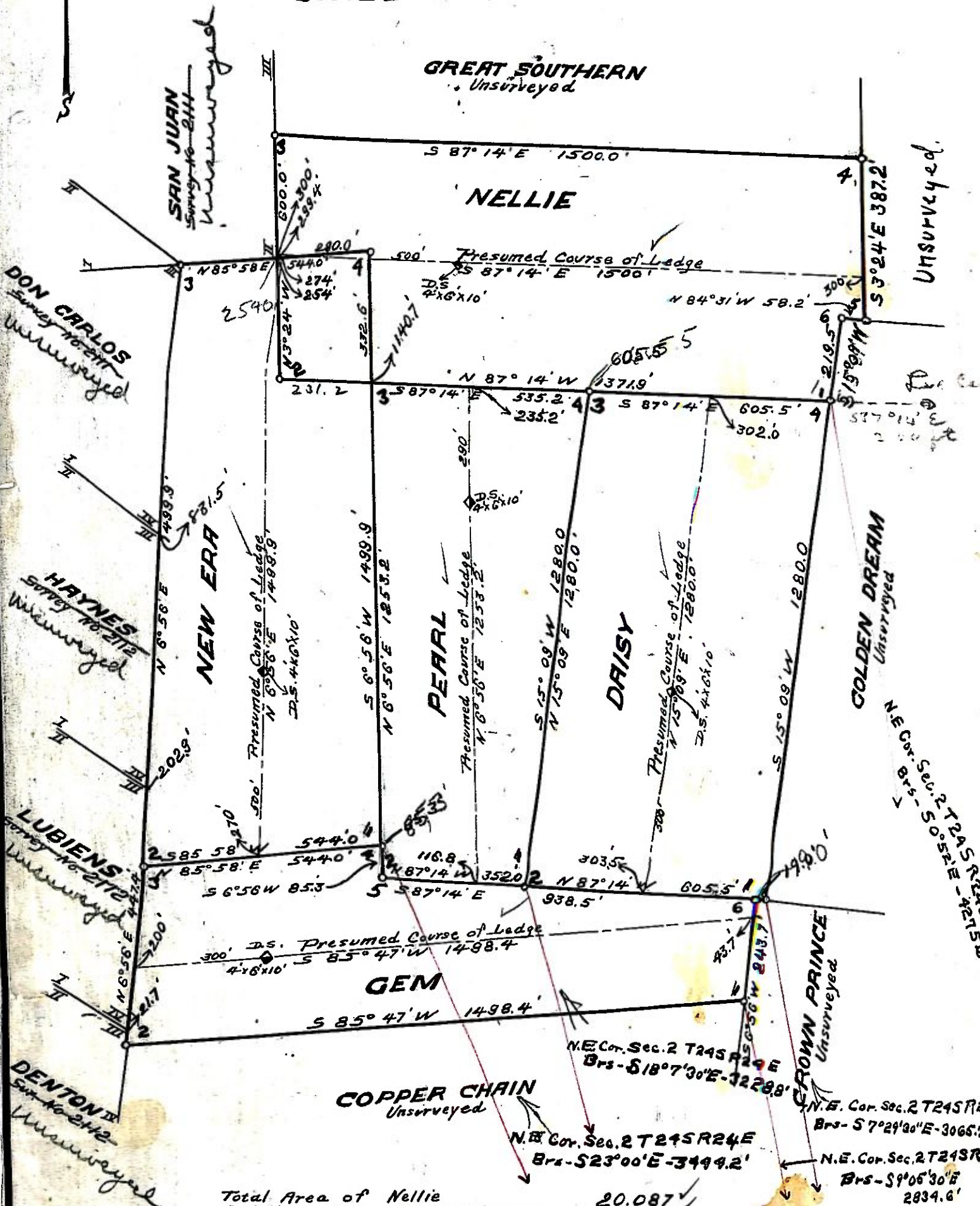

Total Area of Nellie	20.087
Conflict Nellie vs. New Era not deducted	1.877
Net Area of Nellie	20.087
Total and Net Area of Pearl	12.730
Total and Net Area of Daisy	17.378
Total Area of New Era	18.389
Conflict New Era vs Nellie	1.877
Net Area of New Era	16.512
Total and Net Area of Gem	11.962

N.E. Cor. Sec. 2 T24S R24E
Brs - S18°7'30"E - 3228.8'

N.E. Cor. Sec. 2 T24S R24E
Brs - S23°00'E - 3449.2'

N.E. Cor. Sec. 2 T24S R24E
Brs - S7°29'30"E - 3065.7'

N.E. Cor. Sec. 2 T24S R24E
Brs - S9°05'30"E - 2834.6'