

**MS**

**0**

**2**

**1**

**2**

**3**

AUG 8-1 1905

*referred by an 8/11/05*

(4-683.)

Mineral Survey No. 2123.

Lot No. \_\_\_\_\_

Gila Land District.

### FIELD NOTES

OF THE SURVEY OF THE MINING CLAIM OF

Colonial Mining Company.

KNOWN AS THE

Cinnabar NO.1, Cinnebar NO.2, Cinnabar NO.3,  
Cinnebar NO.4 and Cinnabar NO.5.

Weaver, Mining District.

Yuma County, Arizona.

Section Approximately, Township 3 N., Range 20 W. unsurveyed.

Surveyed under instructions dated June 24th., 1905

by William H. Elliott.

*U. S. Deputy Mineral Surveyor*

Claim located See notices. 1

Survey commenced July 11th. 1905 1

Survey completed July 17th. 1905 1

6-10

*address*

*Peter F. Robertson, atty.*

*Yuma. Ariz*

*Yuma Co.*

*Field  
Log  
book  
checked*

## Cinnabar NO. I. Lode.

- Feet* Beginning at Cor. NO. 1. A cross on a schist stone in place the exposed surface of which is 24 X 12 Inches, chiseled 2123 C.I-1. with mound of stone 3ft. base and 3ft. high, alongside. U.S.L.M. NO. 2123 bears S. 56° 15' E. 638.7ft. No other bearings available.
- Thence N. 42° 47' W.
- 727.00 To Cor. NO. 2. A schist stone 22 X 8 X 5 ins. set 16ins. in ground, chiseled 2123 C.I-2. with mound of stone 3ft. base and 3ft. high, alongside. No bearings available.
- Thence N. 52° 57' W.
- 775.00 To Cor. NO. 3. A schist stone 26 X 10 X 4 ins. set 18 ins. in ground, chiseled 2123 C.I-3. with mound of stone 3ft. base and 3ft. high alongside. An Ironwood tree 20 ins. in diameter scribed 2123 C.I-3. B.T. bears N. 22° 15' W. 41.5ft.
- Thence N. 41° 13' E.
- 500.00 To west end centre of Lode, a mound of stone 3ft. base and 3ft. high.
- 600.00 To Cor. NO. 4. A schist stone 24 X 8 X 8 ins. set 16ins. in ground chiseled 2123 C.I-4. with mound of stone 3ft. base and 3ft. high alongside. A Palo Verde tree 9ins. in diameter scribed 2123 C.I-4-B.T. bears N. 81° 15' W. 68ft.
- Thence S. 52° 57' E.
- 100.00 Ascend.
- 600.00 To top of ridge S. 65° E. & N. 65° W. Thence along south slope of same, near crest,
- 773.00 To Cor. NO. 5. A schist stone 24 X 8 X 5 ins. set 16ins. in ground chiseled 2123. C.I-5, with mound of stone 3ft. base and 3ft. high alongside. No bearings available.
- Thence S. 48° 47' E.
- 480.00 To top of ridge N. & S. and descend.
- 727.00 To Cor. NO. 6. A cross on a schist stone in place with exposed surface 24 X 18 ins. chiseled 2123. C.I-6, with mound of stone 3ft. base and 3ft. high alongside.
- No bearings available.
- Thence S. 41° 13' W.
- 500.00 To East end centre of Lode, a mound of stone 3ft. base

	and 3ft. high.
400.00	To top of ridge N.55°W. & S.55°E. and descend.
600.00	To Cor. NO. 1—the place of beginning.
	All corners identical with corners of location.
	Variation at all corners 14°45' East.
-----	
Cinnabar NO. 2. Lode.	
	Beginning at Cor. NO. 1—identical with Cor. NO. 1. of Cinnabar NO. 1. Lode this survey, a cross on a schist stone the exposed surface of which is 24 X 12 ins. chiseled 2123. C. 1-1. C. 2-1. with mound of stone 3ft. base and 3ft. high along side. U.S.L.M. NO. 2123. bears S. 56°15' E. 638.7ft. No other bearings available.
	Thence N. 41°13' E.
200.00	To top of ridge, N. 55°W. & S. 55°E. and descend.
300.00	To West end centre of Lode, identical with East end centre of Cinnabar NO. 1. Lode, this survey, a mound of stone 3ft. base and 3ft. high.
600.00	To Cor. NO. 2. identical with Cor. NO. 6. Cinnabar NO. 1. Lode, this survey, a cross on a schist stone in place with exposed surface 24 X 12 ins. chiseled 2123 C. 1-6-C. 2-2. No bearings available.
	Thence S. 29°26' E.
1495.40	To Cor. NO. 3. A cross on a conglomerate rock in place with exposed surface 6 X 4 ft. chiseled 2123 C. 2-3. with mound of stone 3ft. base and 3ft. high alongside No bearings available.
	Thence S. 41°13' W.
300.00	To East end centre of Lode, a mound of stone 3ft. base and 3ft. high.
600.00	To Cor. NO. 4. A schist stone 26 X 12 X 6 ins. set 16 ins. in ground chiseled 2123 C. 2-4. with mound of stone 3ft. base and 3ft. high, alongside. No bearings available.
	Thence N. 29°26' W.
1495.40	To Cor. NO. 1—the place of beginning.

Feet

All Corners identical with corners of location.  
Variation at all corners 14° 45' East.

-----

Cinnabar NO. 3 Lode.

Beginning at Cor. NO. 1 identical with Cor. NO. 3. Cinnabar NO. 2. Lode, this survey, a cross on a conglomerate rock in place the exposed surface of which is 6 X 4 ft. chiseled 2123 C. 2-3-C, 3-1 from which U.S.L.M. NO. 2123 bears N. 50° 22' W. 778.8 ft. No other bearings available.

Thence S. 43° 33' E.

600.20 To Cor. NO. 2, a sandstone 20 X 8 X 4 ins. set 12 ins. in ground chiseled 2123. C. 3-2. with mound of stone 3ft. base and 3ft. high alongside. No bearings available.

Thence S. 56° 49' E.

699.80 To Cor. NO. 5, a cross on a conglomerate rock the exposed surface of which is 6 X 6 ft., chiseled 2123 C. 3-3 with mound of stone 3ft. base and 3ft. high alongside. No bearings available.

Thence S. 41° 13' W.

300.00 To East end centre of Lode, a mound of stone 3ft. base and 3ft. high.

600.00 To Cor. NO. 4, a schist stone 20 X 10 X 8 ins. set 12 ins. in ground, chiseled 2123. C. 3-4. with mound of stone 3ft. base and 3ft. high alongside. No bearings available.

Thence N. 56° 49' W.

899.80 To Cor. NO. 5, a cross on a schist rock, the exposed surface of which is 8 X 4 ft., chiseled 2123. C. 3-5 with mound of stone 3ft. base and 3ft. high alongside. No bearings available.

Thence N. 43° 33' W.

600.20 To Cor. NO. 6. identical with Cor. NO. 4 Cinnabar NO. 2, Lode this survey, a schist stone 26 X 12 X 6 ins. set 16 ins. in ground chiseled 2123. C. 2-4 C. 3-6, with mound of stone 3ft. base 3ft. high alongside. No bearings available.

Thence N. 41° 13' E.

Feet	
300.00	To West end centre of Lode, identical with East end centre of Cinnebar NO.2.Lode, a mound of stone 3ft. base and 3ft. high.
600.00	To Cor.NO.1-the place of beginning. All corners identical with corners of location. Variation at all corners $14^{\circ} 45'$ East.
-----	
Cinnebar NO.4.Lode.	
Beginning at Cor.NO.1-identical with Cor.NO.3. Cinnebar NO.3.Lode, this survey, a cross on a conglomerate rock, the exposed surface of which is 6 X 6ft. chiseled 2I23.C.3-3.C.4-1. with mound of stone 3ft. base and 3ft. high alongside, from which U.S.L.M. NO.2I23.bears $N.51^{\circ}07'W.$ -2268.3 ft. No other bearings available.	
Thence $S.56^{\circ}49'E.$	
627.20	To Cor.NO.2.a schist stone in place with exposed surface 30 X 24 X 18 ins., chiseled 2I23.C.4-2. No bearings available.
Thence $S.49^{\circ}28'E.$	
872.80	To Cor.NO.3.a schist stone 24 X 6 X 5 ins. set 16ins. in ground chiseled 2I23.C.4-3, with mound of stone 3ft. base and 3ft. high alongside. No bearings available.
Thence $S.41^{\circ}13'W.$	
300.00	To East end centre of Lode, a mound of stone 3ft. base and 3ft. high.
600.00	To Cor.NO.4a schist stone 26 X 10 X 5 ins. set 16ins. in ground chiseled 2I23.C.4-4, with mound of stone <sup>3ft. base</sup> 3ft. high alongside. No bearings available.
Thence $N.49^{\circ}28'W.$	
872.80	To Cor.NO.5, a schist stone 24 X 12 X 6 ins. set 16ins in ground chiseled 2I23.C.4-5. with mound of stone 3ft. base and 3ft. high, alongside. No bearings available.

Feet

Thence N.56°49'W.

627.20 To Cor.NO.6.identical with Cor.NO.4 Cinnabar NO.3,Lode  
this survey,a schist stone 20 X 10 X 8 ins.set 12ins.  
in ground,chiseled 2I23.C.3-4 C.4-6,with mound of stone  
3ft.base and 3ft.high,alongside.  
No bearings available.

Thence N.41°13'E.

500.00 To West end centre of Lode,identical with East end  
centre of Cinnabar NO.3.Lode,this survey,a mound of  
stone 3ft.base and 3ft.high.

600.00 To Cor.NO.1.-the place of beginning.

All corners identical with corners of location.

Variation at all corners 14° 45' East.

-----  
Cinnabar NO. 5. Lode.

Beginning at Cor. NO.1,identical with Cor.NO.3.Cinnabar  
NO.1.Lode,this survey,a schist stone 26 X 10 X 4 ins.  
set 18 ins. in ground,chiseled 2I23.C.1-3. C.5-1.,  
with mound of stone 3ft.base and 3ft.high,alongside.  
An Ironwood tree,20ins. in diameter scribed 2I23.C.1-3  
C. 5-1.B.T. bears N.22°15'W. 415 ft.U.S.L.M.NO.2I23  
bears S.54°54'E. 2I32.8 ft.

Thence N.59°38'W.

1501.10 To Cor.NO.2.a schist stone 20 X 10 X 5 ins. set 12 ins.  
in ground chiseled 2I23.C.5-2.with mound of stone  
3ft.base and 3ft.high,alongside.  
No bearings available.

Thence N.41°13'E..

305.00 To West end centre of Lode,a mound of stone 3ft.base  
and 3ft.high, *alongside.*

610.00 To Cor.NO.3.a schist stone 28 X 8 X 6 ins.set 16 ins.  
in ground chiseled 2I23.C.5-3.with mound of stone  
3ft.base and 3ft.high,alongside.  
No bearings available.

Feet  
 1499.01 Thence S.59°16'E.  
 To Cor.NO.4, identical with Cor.NO.4. of Cinnabar NO.I Lode, this survey, a schist stone 24 X 8 X 8 ins. set 16 ins. in ground chiseled <sup>2/23</sup> C.I-4. C.5-4. with mound of stone 3ft. base and 3ft. high, alongside. A Palo Verde tree 9ins. in diameter scribed 2123. C.I-4. C.5-4 <sup>B.T.</sup> bears N.81°15'W. 68ft.

300.00 Thence S.41°13'W.  
 To East end centre of Lode, identical with West end centre of Cinnabar NO.I. Lode, this survey, a mound of stone 3ft. base and 3ft. high.

600.00 To Cor.NO.I, -the place of beginning.  
 All corners identical with corners of location.  
 Variation at all corners 14° 45' East.

-----  
 Adjoining Claims.

The Cinnabar NO.6. Lode, joins the Cinnabar NO.4. Lode on the east. This claim is located by L. S. Judd, and is unsurveyed. The Napoleon NO.3, joins the Cinnabar NO.5. Lode on the west. This claim was located by C.C. Drake and others and is unsurveyed.

-----  
 Areas.

Total and net area Cinnabar NO.1. Lode	- - -	20.505 Acres.	✓
" " " " Cinnebar NO.2. Lode	- - -	19.434 "	✓
" " " " Cinnabar NO.3. Lode	- - -	20.505 "	✓
" " " " Cinnebar NO.4. Lode	- - -	20.575 "	✓
" " " " Cinnabar NO.5. Lode	- - -	20.474 "	✓
Total and net area of Claim	- - - - -	101.493 Acres.	✓

-----  
 Lode Lines.

Cinnabar NO.1. Lode. -The course of lode line is S.48°47'E. 727.0ft. N.58°37'W. 773.0 ft. from discovery shaft.



Cinnebar NO.2.Lode.-The course of lode line is N.29° 26'W. 371.0 ft.and S.29°26'E. 1124.4 ft.from discovery shaft.

Cinnabar NO.3.Lode.-The course of lode line is N.43°33' <sup>W.</sup> 600.2 ft. and S.56°49'E. 899.8 ft.from discovery *Cut*.

Cinnebar NO.4.Lode.-The course of lode line is N.56°49'W. 627.2 ft. and S.49°28'E. 872.8 ft.from discovery shaft.

Cinnabar NO.5.Lode.-The presumed course of lode line is S.59°27'E. 61.0 ft. and N.59°27'W. 1439.0 ft. from discovery shaft.

-----  
Location.

This claim is located on unsurveyed public land, in Yuma County,Arizona,approximately in T.3-N. R.30-W. G.2 S.R.B.&M. in Weaver Mining District.

-----  
Expenditures.

I hereby certify that the value of the improvements upon the claims embraced in this survey,placed thereon by claimant or its grantors is not less than \$500.00 for each location embraced in this survey and that said improvements consist of:

Cinnabar NO.1.Lode.-Discovery shaft NO.1.which bears from East end centre N.48°47'W. 727.0 ft.and is 6 X 8 ft.and 178.0 ft. deep in rock.

Value - - - - -\$2670.00

NO.2

Shaft which bears from East end centre N.48°47'W. 652.0 ft.and is 6 X 8 ft. and 146.0 ft.deep,in rock, at 75 ft. a drift 4 ft.Wide and 6 ft.high,course N.48°47'W.75 ft. At 146.0 ft. a drift 4 X 6 ft. course N.48°47'W. 75.0 ft.

Value - - - - -\$3700.00

Total value of improvements- - - - - \$6370.00  
 " Am't. to be applied to other claims. -\$11150.00  
 " Net value of improvements- - - - - -\$5220.00

Cinnebar NO.2.Lode.

NO.1- Discovery cut which bears from West end centre,  
 S.29°26'E. 371.0 ft.-5 ft.wide, 10 ft.long, 10 ft.face.  
 Value - - - - - \$100.00

NO.2.- A cut which bears from West end centre S.48°47'E.250.ft  
 4 ft.wide, 15 ft.long, 12 ft.face.

Value - - - - - \$100.00

*Cinnebar* Improvements on <sup>^</sup>NO.1. to be applied on <sup>^</sup>NO.2.

Value - - - - - \$300.00

Total value of improvements.- - - - - \$500.00

Cinnabar NO.3.Lode.-

NO.1.- Discovery cut, which bears from West end centre,  
 S.45°33'E. 600.2 ft. 8ft.wide, 12 ft.long and 10 ft.  
 face.

Value - - - - - \$100.00

*Cinnebar* Improvements on <sup>^</sup>NO.1. to be applied to <sup>^</sup>NO.3 \$400.00

Total value of improvements.- - - - - \$500.00

Cinnebar NO.4.Lode

NO.1- Discovery shaft which bears from West end centre,  
 S.56°49'E. 627.2 ft. 8 X 5 ft.and 10 ft.deep.

Value - - - - - \$100.00

*Cinnebar* Improvements on <sup>^</sup>NO.1. to be applied to <sup>^</sup>NO.4.

Value - - - - - \$400.00

Total value of improvements - - - - - \$500.00

Cinnabar NO.5.Lode.

NO.1.- Discovery shaft which bears from East end centre  
 N.59°27'W. 610.0 ft. 4 X 8 ft.and 10ft.deep

Value - - - - - \$100.00

NO.2- Shaft which bears from East end centre N.56°15'W.  
 911.0 ft.-4 X 6ft and 35 ft.deep

Value - - - - - \$350.00

*Cinnebar* Improvements on <sup>^</sup>NO.1. to be added to <sup>^</sup>NO.5.

Value - - - - - \$50.00

Total value of improvements.- - - - - \$500.00

Instrument.

This survey was made with a Stackpole and Bros. Transit NO. 1269. The course was deflected from the true meridian as determined by direct observation checked by an observation on Polaris.

The measurements were made with a 100 ft. and a 300 ft. steel tape.

At midnight L.M.T. of July 11th. 1905, I set transit over point and observe Polaris, following it to its eastern elongation. I set point on this line and at daylight turn an angle of  $1^{\circ}26'30''$  left for true meridian. By transit line with angles I connect this line with point on centre line of Cinnabar NO. I. Lode and check solar observation which I find to be correct.

Note:-The Company purposes to work the ore of this property from their main shaft, the discovery shaft of Cinnabar NO. I. Lode, (which bears from East end centre  $N.48^{\circ}47'W.$  727 ft. and is 6 X 8 ft. and 178.0 ft. deep), by drifting on ore body and sinking shafts where necessary, the full length of lode.

## U.S.L.M. NO. 2123.

There being no U.S.L.M. or corner of Government survey within 2 miles of claims I locate U.S.L.M. on top of a high hill near the centre of Cinnebar NO. 2. Lode.

A schist stone 36 X 14 X 10 ins. set 18 ins. in ground chiseled U.S.L.M. 2123. the exact point being marked by a X chiseled in the top.

A mound of stone, 6 ft. base and 5 ft. high, built alongside.

A schist stone 12 X 10 ins. face, in bottom of mound chiseled U.S.L.M. 2123.

A rock, the exposed surface of which is 4 ft. X 3 ft. on which is chiseled a X 6 ins. high and U.S.L.M. 2123 B.R. bears N.19°W. 10.9 ft.

A high peak on mountain in California ( name unknown ) bears S.83°47'W.

Spurs of the hill on which this U.S.L.M. is located are as follows—N49°E. 200.0 ft.—N.37°W. 100.0 ft. S. 100.0 ft.

No other bearings available.

U.S.L.M. 2123. is located on unsurveyed Government land in approximately T. 5 N. R. 20 W.—G.&S.R. B.&M.

# FINAL OATHS FOR SURVEYS.

## LIST OF NAMES.

A list of the names of the individuals employed by William H. Elliott

United States Deputy Mineral Surveyor, to assist in running, measuring, and marking the lines, corners, and

boundaries described in the foregoing field notes of the survey of the mining claim of the Colonial

Mining Company

known as the Linnabar No. 1, Linnabar No. 2, Linnabar No. 3, Linnabar No. 4 and Linnabar No. 5

and showing the respective capacities in which they acted.

- Albert C. Byrnes, Chairman.
- James R. Law, Chairman.
- George H. Cusenberry, Axman.
- ....., Flagman.

## FINAL OATHS OF ASSISTANTS.

We, Albert C. Byrnes, James R. Law

and George H. Cusenberry, do solemnly swear that we assisted William

H. Elliott, United States Deputy Mineral Surveyor, in marking the corners and surveying

the boundaries of the mining claim of the Colonial Mining Company

known as the Linnabar No. 1, Linnabar No. 2, Linnabar No. 3, Linnabar No. 4 and Linnabar No. 5

represented in the foregoing field notes as having been surveyed by said deputy mineral surveyor and under his direction; and that said survey has been in all respects, to the best of our knowledge and belief, faithfully and correctly executed, and the corner and boundary monuments established according to law and the instructions

furnished by the United States Surveyor-General for Arizona

- Albert C. Byrnes, Chairman.
- James R. Law, Chairman.
- George H. Cusenberry, Axman.
- ....., Flagman.

Subscribed and sworn to by the above-named persons before me this 19<sup>th</sup>

day of July, 1905.

S. M. Wilson

Notary Public

my commission expires  
march 11-1907

FINAL OATH OF U. S. DEPUTY MINERAL SURVEYOR

I, William H. Elliott, U. S. Deputy Mineral Surveyor, do solemnly swear that, in pursuance of instructions received from the United States Surveyor General for Arizona, dated June 24<sup>th</sup> 1905, I have, in strict conformity to the laws of the United States, the official regulations and instructions thereunder, and the instructions of said Surveyor General, faithfully and correctly executed the survey of the Mining Claim of Colonial Mining Company, known as the Cinnabar No. 1, Cinnabar No. 2, Cinnabar No. 3, Cinnabar No. 4, and Cinnabar No. 5, situate in Heaven Mining District, Yuma County, Arizona, in Section Offspring, Township No. 3 N., Range No. 20 W. E. D. A. B. M. and designated as Survey No. 2129, as represented in the foregoing field notes, which accurately show the boundaries of said mining claim as distinctly marked by monuments on the ground, and described in the attached copy of the location certificate, which was received by me from the Surveyor General with said instructions, and that all the corners of said survey have been established and perpetuated in strict accordance with the law, official regulations and instructions thereunder; and I do further solemnly swear that the foregoing are the true and original field notes of said survey and my report therein, and that the labor expended and improvements made upon said mining claim by claimant or its grantors are as therein fully stated, and that the character, extent, location and itemized value thereof are specified therein with particularity and full detail, and that no portion of said labor or improvements so credited to this claim has been included in the estimate of expenditures upon any other claim.

William H. Elliott  
U. S. Deputy Mineral Surveyor.

Subscribed and sworn to by the said William H. Elliott  
U. S. Deputy Mineral Surveyor, before me Frank Baxter, a  
Notary Public, Yuma Co., A. T. this 7<sup>th</sup>  
day of August 1905

Frank Baxter  
Notary Public

My Commission expires July 10<sup>th</sup> 1907.

Affidavit of Five Hundred Dollars Improvements.

We. John P. Parker and William Kuehn

of lawful age, being first duly sworn according to law, depose and say: That we are acquainted with the Cinnabar No 1 Cinnabar No 2 Cinnabar No 3 Cinnabar No 4 Cinnabar No 5 mining claim, situate in Heaven

mining district, Yuma County, Arizona Territory, for which Leola's Mining Company by Peter F. Robertson Atty

has made application for survey prior to application for patent under the provisions of the Act of Congress approved May 10, 1872; and that the labor done and improvements made thereon by the applicant... and it grantor... exceed five hundred dollars in value, and further that we are not personally interested in said mine.

John P. Parker  
William Kuehn

TERRITORY OF ARIZONA,  
COUNTY OF Yuma } ss:

Sworn to and subscribed before me this 10th day of July, 1905

[SEAL.]

S. M. Wilson  
Notary Public

My commission expires  
March 11, 1907

17171b400-3-05

U. S. L. M. 2123.

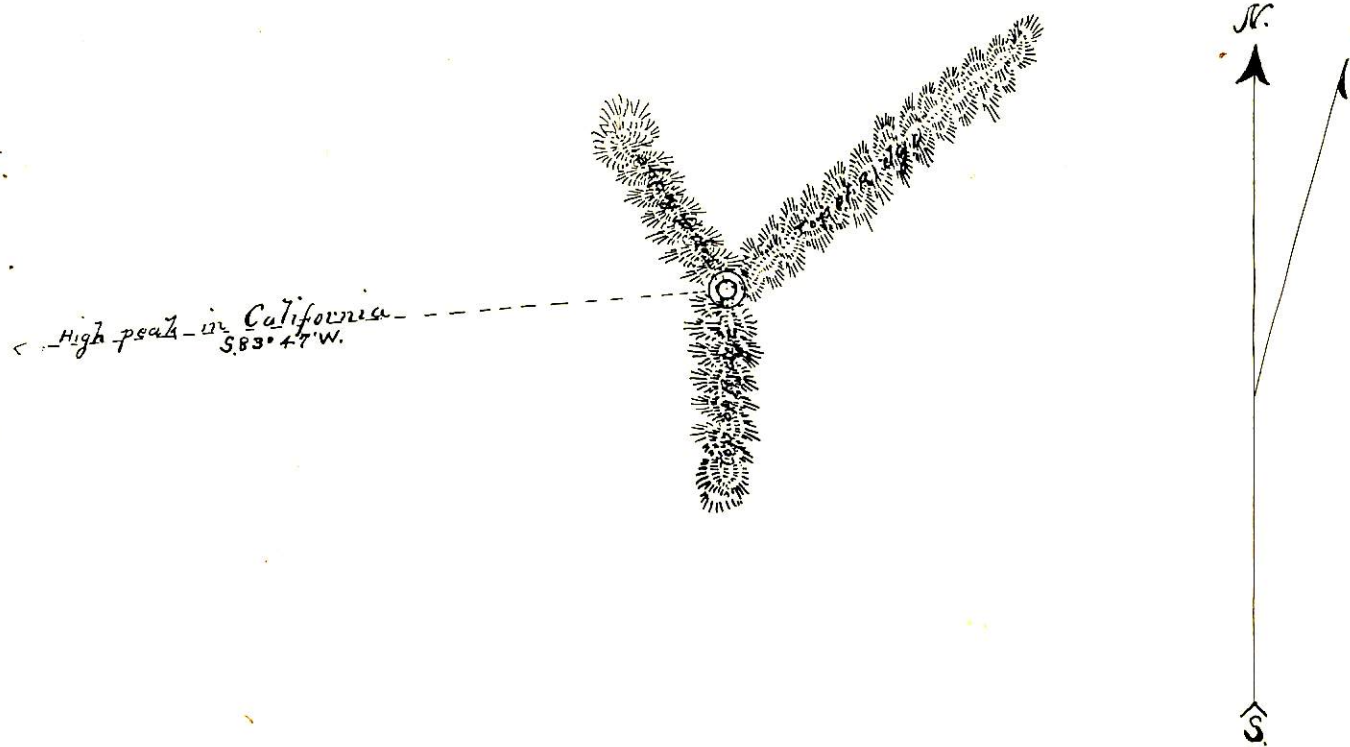



# SURVEY 2123.

Scale 1 inch = 600 feet.

*Napoleon No 3  
unsurveyed*

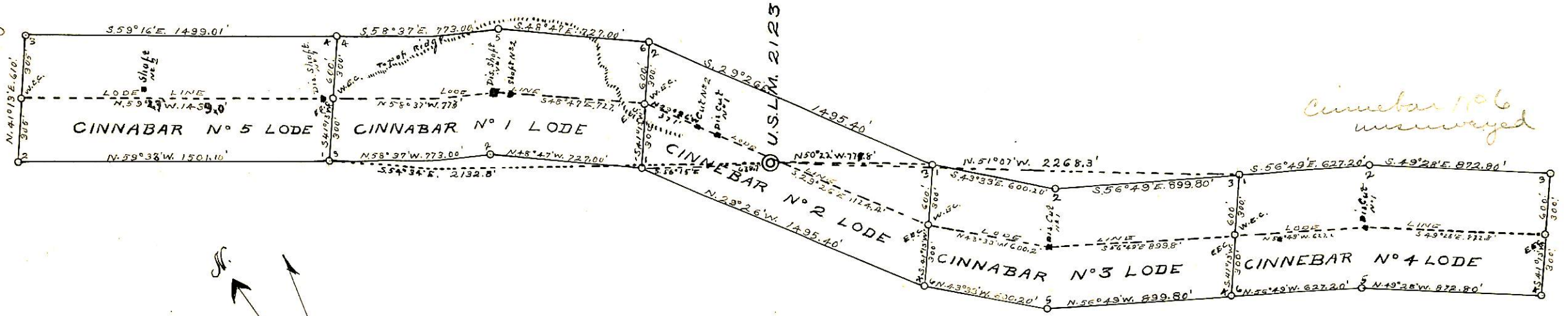

*Cinnabar No 6  
unsurveyed*

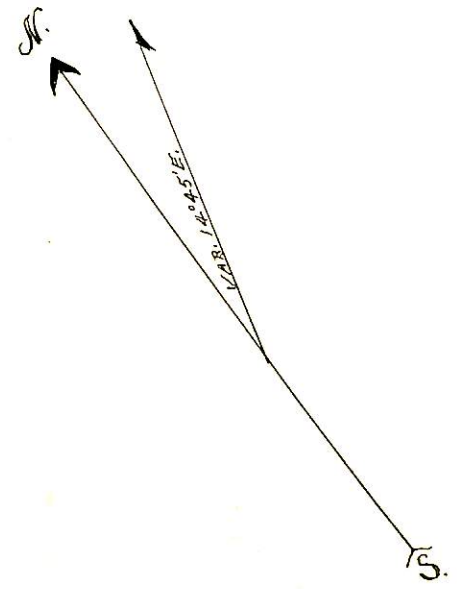

AMENDED NOTICE OF MINING LOCATION LODE CLAIM.

TO ALL WHOM IT MAY CONCERN:

This Mining Claim, the name of which is the Cinnabar No 1 Mining Claim, situate on lands belonging to the United States of America, and in which there are valuable mineral deposits, was entered upon and located for the purpose of exploration and purchase by James R. Cox & S. P. Smith, citizens of the United States, the undersigned, on the first day of March 1904.

The length of this claim is fifteen hundred (1500) feet, and we claim seven hundred and fifty (750) feet, in a south easterly direction and seven hundred and fifty feet in a north westerly direction from the center of the discovery shaft, at which this notice is posted, lengthwise of the claim, together with three hundred (300) feet in width of the surface grounds, on each side of the center of said claim. The general course of the lode deposit and promises is from south east to north west.

The claim is situated and located in the Weaver Mining District, in Yuma County, in the Territory of Arizona, about nine miles in an easterly direction from Ehrenberg Post Office and the whole of this location or claim is located as abandoned property.

The surface boundaries of the claim are marked upon the ground as follows: Beginning at a monument <sup>at a point</sup> in a north west direction seven hundred and fifty feet from the discovery shaft ( at which this notice is posted ) being in the center of the northwest end line of said claim, thence north east 300 feet to a monument, being the north east corner of said claim, thence south east fifteen hundred feet to a monument, being the south east corner of said claim, thence south west 300 feet to a monument at the center of the south east end ~~line~~ of said claim, thence south west 300 feet to a monument, being the south west corner of said claim; thence north west 1500 feet to a monument at the north west corner of said claim, thence north east 300 feet to the place of beginning.

This is an amended location notice of the Cinnabar No. 1 Mining Claim, located by S. P. Smith and J. R. Cox on the first day of March 1904, and recorded in Book Q of Record of Mines, at page 192, in the Office of the County Recorder of the aforesaid County of Yuma, to which reference is hereby made, and this amended location notice is made and posted to correct errors in the description of the said original location notice.

All done under the provisions of Chapter Six of Title xxxII, of the Revised Statutes of the United States, and an Act of the General Assembly of Arizona, entitled " An Act to Revise and Codify the Laws of the Territory of Arizona ", approved March 16th, 1901.

Dated and posted on the ground this 25th day of June 1904.

S. P. Smith  
W

J. R. Cox  
W

Recorded at the request of L. S. Judd Sept 22 A. D. 1904, at 2:55 P. M.

C. P. Cronin, County Recorder.

""""""""""

Territory of Arizona: S S  
County of Yuma.

I, James M. Polhamus, County Recorder in and for the County of Yuma, do hereby certify that the foregoing is a true, full and correct copy of a Mining Location as filed for record in my office on the 22nd day of September, A. D. 1904, as appears of record in Book S of Record of Mines, records of Yuma County aforesaid, at page 27.

In witness whereof, I have hereunto set my hand and seal of office, this 16th day of June, A. D. 1905.

*J. M. Polhamus*  
County Recorder.

*mining*  
 AMENDED NOTICE OF LOCATION.

LODE CLAIM.

TO ALL WHOM IT MAY CONCERN:

This mining claim, the name of which is the Cinnebar No.2 Mining Claim, situate on lands belonging to the United States of America, and in which there are valuable mineral deposits, was entered upon and located for the purpose of exploration and purchase by James R. Cox & S.P. Smith, Citizens of U.S., the undersigned, on the first day of March 1904.

The length of this claim is fifteen hundred feet and we claim 400 feet in a North West direction, and 1100 feet in a South East direction from the center of the discovery shaft, at which this notice is posted, lengthwise of the claim, together with three hundred feet in width of the surface grounds, on each side of the center of said claim. The general course of the lode deposit and premises is from the North West to the South East.

The claim is situated and located in the Weaver Mining District in Yuma County, in the Territory of Arizona, about nine miles in an Easterly direction from Ehrenberg P.O.

The surface boundaries of the claim are marked upon the ground as follows: Beginning at ~~XXXXXX~~ monument at a point in a North West direction 280 feet from the discovery shaft (at which this notice is posted), being in the center of the North West end line of said claim; thence North East 300 feet to a Monument, being the North East corner of said claim; thence South East 1500 feet to a Monument, being ~~XXXXX~~ at the South East corner of said claim; thence South West 300 feet to a Monument at the center of the South East end of said claim; thence South West 300 feet to a Monument, being at the South West corner of said claim; thence North West 1500 feet to a Monument at the North West corner of said claim; thence North East 300 feet to the place of beginning.

All done under the provisions of Chapter Six, of Title XXXII, of the Revised Statutes of the United States, and of an Act of the General Assembly of Arizona, entitled, "An Act to Revise and Codify the Laws of the Territory of Arizona," approved March 16, 1901.

This is an amended location notice of the Cinnebar #2 mining claim, located by S.P. Smith and J.R. Cox on the first day of March, 1904 and recorded in Book \_\_\_\_\_ of records of Mines, at page \_\_\_\_\_, in the office of the County Recorder of the aforesaid County of Yuma, to which reference is hereby made, and this amended location notice is made and posted to correct errors in the description in the said original Location Notice.

Dated and posted on the ground this 25<sup>th</sup> day of June, 1904.

S.P. Smith &

J.R. Cox &

Filed and recorded at the request of L.S. Judd, July 5 1904, at 1 P.M.  
 C.P. Cronin, County Recorder.

Territory of Arizona,  
 County of Yuma, ss.

I, James H. Polhamus, County Recorder, in and for the County of Yuma, do hereby certify that the foregoing is a true, full and correct copy of a Mining Location, as filed in my office on the 5th day of July, 1904, and as appears of record in book Q of Mines, page 327, Records of Yuma County, aforesaid.

IN WITNESS WHEREOF, I have hereunto set my hand and seal of office this 16th day of June, A.D. 1905.

*J. M. Polhamus*  
 County Recorder

## AMENDED NOTICE OF MINING LOCATION

## LODE CLAIM.

TO ALL WHOM IT MAY CONCERN.

This Mining Claim, the name of which is the Cinnabar No.3 Mining Claim, situate on lands belonging to the United States of America, in which there are valuable mineral deposits, was entered upon and located for the purpose of exploration and purchase by James R. Cox & S.P. Smith, Citizens of the U.S., the undersigned, on the first day of March, 1904.

The length of this claim is fifteen hundred (1500) feet and we claim 650 feet in a Northwest direction, and 850 feet in a South east direction from the center of the discovery shaft, at which this notice is posted, lengthwise of the claim, together with 300 feet in width of the surface grounds on each side of the center of said claim.

The general course of the lode deposit and premises is from North West to South East.

The claim is situated and located in the Weaver Mining District in Yuma County, in the Territory of Arizona, about nine miles in an Easterly direction from Ehrenberg P.O.

The surface boundaries of the claim are marked upon the ground as follows: Beginning at a Monument at a point in a North West direction 300 feet from the discovery shaft (at which this notice is posted) being in the center of the North West end line of said claim; thence North East 300 feet to a Monument, being the North East corner of said claim; thence 1500 feet to a Monument, being at the South East corner of said claim; thence 300 feet to a Monument at the center of the South East end of said claim; thence South West 300 feet to a Monument, being at the South West corner of said claim; thence North West 1500 feet to a monument at the North West corner of said claim; thence 300 North East feet to the place of beginning.

All done under the provisions of Chapter Six, Title XXXII, of the Revised Statutes of the United States, and of an Act of the General Assembly of Arizona, entitled "An Act to Revise and Codify the Laws of the Territory of Arizona," approved March 16, 1901.

This is an amended location notice of the Cinnabar ~~XXXX~~ #3 Mining Claim, located by S.P. Smith and J.R. Cox on the first day of March, 1904, and recorded in Book \_\_\_\_\_ of records of Mines, at page \_\_\_\_\_, in the office of the County Recorder of the aforesaid County of Yuma, to which reference is hereby made, and this amended location notice is made and posted to correct errors in the description in said original Location Notice.

Dated and posted on the ground this 25th day of June, 1904.

S.P. Smith &

J.R. Cox &

Filed for record at the request of L.S. Judd, July 5, 1904, at 1 P.M.  
C.P. Cronin, County Recorder.

Territory of Arizona,  
County of Yuma, ss.

I, James M. Polhamus, County Recorder in and for the County of Yuma, do hereby certify that the foregoing is a true, full and correct copy of a Mining Location as filed for record in my office on the 5th day of July, 1905, and as appears of record in Book Q Mines, page 328, Records of Yuma County aforesaid.

IN WITNESS WHEREOF, I have hereunto set my hand and seal of office this 16th day of June, A.D. 1905.

  
County Recorder.

## AMENDED NOTICE OF MINING LOCATION.

## LODE CLAIM.

TO ALL WHOM IT MAY CONCERN.

This mining claim, the name of which is the Cinnebar No.4 Mining Claim, situate on lands belonging to the United States of America, and in which there are valuable mineral deposits, was entered upon and located for the purpose of exploration and purchase by James R. Cox & S.P. Smith, Citizens of U.S., the undersigned, on the first day of March, 1904.

The length of this claim is fifteen hundred feet and we claim 750 feet in a North West direction, and 750 feet in a South East direction from the center of the discovery shaft, at which this notice is posted, lengthwise of the claim, together with 300 feet in width of the surface grounds, on each side of the center of said claim. The general course of the lode deposit and premises is from the North West to the South East.

The claim is situated and located in the Weaver Mining District in Yuma County, in the Territory of Arizona, about 9 miles in an Easterly direction from Ehrenberg P.O.

The surface boundaries of the claim are marked upon the ground as follows: Beginning at a monument at a point in a North West direction 80 feet from the discovery shaft (at which this notice is posted), being in the center of the North West end line of said claim; thence 300 North East feet to a monument, being the North East corner of said claim; thence South East 1500 feet to a monument, being at the South East corner of said claim; thence 300 feet to a monument at the center of the center of the South East end of said claim; thence South West 300 feet to a monument, being at the South West corner of said claim; thence North West 1500 feet to a monument at the North West corner of said claim; thence 300 North East feet to the place of beginning.

All done under the provisions of Chapter Six, Title XXXII, of the Revised Statutes of the United States, and of an Act of the General Assembly of Arizona, entitled "An Act to Revise and Codify the Laws of the Territory of Arizona," approved March 16, 1901.

This is an amended ~~XXXXXXXXXXXXXXXXXX~~ location notice of the Cinnebar #4 Mining Claim, located by S.P. Smith and J.R. Cox, on the first day of March, 1904, and recorded in Book \_\_\_\_\_, of record of Mines, at page \_\_\_\_\_, in the office of the County Recorder of the aforesaid County of Yuma, to which reference is hereby made, and this amended location notice is made and posted to correct errors in the description in said original location notice.

Dated and posted on the ground this 25th day of June, 1904.

S.P. Smith &  
J.R. Cox &

Filed and recorded at the request of L.S. Judd, July 5, 1904, at 1 P.M.

C.P. Cronin, County Recorder.

Territory of Arizona,  
County of Yuma, ss.

I, James M. Polhamus, County Recorder, in and for the County of Yuma, do hereby certify that the foregoing is a true, full and correct copy of a Mining Location, as filed for record in my office on the 5th day of July, 1904, and as appears of record in Book Q Mines, page 329. Records of Yuma County, aforesaid.

IN WITNESS WHEREOF, I have hereunto set my hand and seal of office this 16th day of June, A.D. 1905.

  
County Recorder.

## NOTICE OF MINING LOCATION.

## LODE CLAIM.

TO ALL WHOM IT MAY CONCERN:

This mining claim, the name of which is the Cinnabar No.5 Mining Claim, situate on lands belonging to the United States of America, and in which there are valuable mineral deposits, was entered upon and located for the purpose of exploration and purchase by Louis S. Judd, a citizen of the United States, the undersigned, on the 25th day of June 1904.

The length of this claim is fifteen hundred feet and I claim fifty feet in a South Easterly direction, and Fourteen Hundred ~~XXXXXX~~ & fifty feet in a North Westerly direction from the center of the discovery shaft, at which this notice is posted, lengthwise of the claim, together with three hundred feet in width of the surface grounds on each side of the center of said claim. The general course of the lode deposit and premises is from the North West to the South East.

The claim is situated and located in the Weaver Mining District in Yuma County, in the Territory of Arizona, about nine miles in a North Easterly direction from Ehrenberg, and about twelve miles from Quartzsite in a S.Westerly

The surface boundaries of the claim are marked upon the ground as follows: Beginning at a monument at a point in a S.Easterly direction Fifty feet from the discovery shaft (at which this notice is posted) being in the center of the South end ~~XXXXXX~~ line of said claim; thence 300 feet to a monument, being the S.E.corner of said claim; thence 1500 feet to a monument, being at the N.E.corner of said claim; thence 300 feet to a monument at the center of the West end of said claim; thence 300 feet. to a monument, being at the N.W. corner of said claim; thence 1500 feet to a monument at the S.W. corner of said claim; thence 300 feet to the place of beginning.

All done under the provisions of Chapter Six, of Title XXXII, of the Revised Statutes of the United States, and of an Act of the General Assembly of Arizona, entitled, " An Act to Revise and Codify the Laws of the Territory of Arizona," approved March 16th 1901.

Dated and posted on the ground this 25 day of June 1904.

Louis S. Judd.

Filed and recorded at request of L.S.Judd, July 5 1904, at 1 P'M

C.P.Cronin,

County Recorder.

Territory of Arizona,  
County of Yuma, ss.

I, James M. Polhamus, County Recorder in and for the County of Yuma, do hereby certify that the foregoing is a true, full and correct copy of a Mining Location as filed for record in my office on the 5th day of July, A.D.1904, and as appears of record in Book Q Mines, page 330, records of Yuma County, aforesaid.

IN WITNESS WHEREOF, I have hereunto set my hand and seal of office this 16th day of June, A.D.1905.

*J. M. Polhamus*  
County Recorder.

U. S. SURVEYOR-GENERAL'S FINAL CERTIFICATE ON FIELD NOTES.

Department of the Interior,  
OFFICE OF U. S. SURVEYOR-GENERAL,

Phoenix, Arizona.

Sept. 7" 1905.

I, U. S. Surveyor-General for the district of Arizona.  
do hereby certify that the foregoing transcript of the Field Notes, return and approval of the survey  
of the mining claim of Colonial Mining Company.

known as the Cinnabar No. 1, Cinnabar No. 2, Cinnabar No. 3, Cinnabar  
No. 4, and Cinnabar No. 5.  
situate in Weaver

Mining District, Yuma County, Arizona.

in Section APPROX., Township No. 3 N., Range No. 20 W. unsurveyed, and  
designated as Survey No. 2123, has been correctly copied from the originals on file in  
this office; that said Field Notes furnish such an accurate description of said mining claim as will, if  
incorporated into a patent, serve fully to identify the premises, and that such reference is made therein  
to natural objects or permanent monuments as will perpetuate and fix the locus thereof.

And I further certify that five hundred dollars' worth of labor has been expended or improve-  
ments made upon <sup>or for each of</sup> said mining claims by claimant or its grantors, and that said improvements  
consist of, 5 shafts, 3 cuts and 150 ft. of drifts,  
total value \$5700.00

and that no portion of said labor or improvements has been included in the estimate of expenditures  
upon any other claim.

I further certify that the plat thereof, filed in the U. S. Land Office at Tucson, Arizona.  
is correct and in conformity with the foregoing Field Notes.

( Signed ) Franks. Ingalls,

United States Surveyor-General for Arizona.

4-687.

SURVEYOR-GENERAL'S CERTIFICATE OF APPROVAL OF FIELD NOTES AND SURVEY OF MINING CLAIM.

Department of the Interior,

Office of U. S. Surveyor-General,

Phoenix, Arizona.

Sept. 7<sup>th</sup>, 1905

I, U. S. Surveyor-General for the district of Arizona.

do hereby certify that the foregoing and hereto attached Field Notes and Return of the Survey of the Mining Claim of Colonial Mining Company,

known as the Cinnabar No. 1, Cinnabar No. 2, Cinnabar No. 3, Cinnabar No. 4, and Cinnabar No. 5. Weaver Mining District,

Yuma County, Arizona.

in Section approx., Township No. 3 N., Range No. 20 W. unsurveyed, designated as Survey No. 2123

executed by William H. Elliott, U. S. Deputy Mineral Surveyor, July 11th to 17th 1905.

June 24th 1905, 1905, have been critically examined and the necessary corrections and explanations made, and the said Field Notes and Return, and the Survey they describe, are hereby approved. A true copy of the copy of the location certificate filed by the applicant for survey is included in the field notes.

Frank S. Sigau

U. S. Surveyor-General for Arizona.