

MS

0

2

1

2

6

JUL 29 1905

As found by map
3/1/05

(4-683.)

Mineral Survey No. 2126

Lot No. _____

Gila Land District.

FIELD NOTES

OF THE SURVEY OF THE MINING CLAIM OF

John Carretto & B. Andriano

KNOWN AS THE

Stonewall

Warren Mining District.

Cochise County, Territory of Arizona

Section Approx, Township 23 S, Range 27 E ~~27 E~~ unsurveyed

Surveyed under instructions dated July 5th, 1905

by Franklin W. Smith,

U. S. Deputy Mineral Surveyor

Claim located See location notice, 1

Survey commenced July 15th, 1905

Survey completed " 16th, 1905

6-101

John Carretto, Besheer, Cochise County
Arizona

Active Claimant

Tree
Range
Dist
Area

Feet

Beginning at Cor.No.1, the SE cor identical with location, a pine post 4 ft long 4 ins sq set 1 ft in the ground in a mound of stones and scribed 1-2126 S W L, whence a pine post of same dimensions and scribed B.P. 1-2126 brs N. 59° 40' W. 50 ft and a second pine post of same dimensions and scribing brs. N. 5° 20' E. 50 ft., no bearing monuments available and NW cor Sec 30 Tp 23 S R 25 E G & S R B & M brs. S. 58° 31' E. 3914.5 ft.,

Thence N. 59° 40' W.

1147.3 to Cor.No.2 the SW cor identical with location a pine post 4 ft long 4 ins sq set 1 ft in the ground in a mound of stones and scribed 2-2126 S W L whence a pine post of same dimensions and scribed B.P. 2-2126 brs S. 59° 40' E 50 ft and a second pine post of same dimensions and scribing brs. N. 5° 20' E. 50 ft., no bearing monuments available, and Cor.No.1 East Bisbee No.5 lode, Survey No 2069 brs. S. 44° 10' W. 531.1 ft,

Thence N. 5° 20' E. 300 ft to original

~~500.0~~ location for W E C.,

599.9 same bearing to Cor.No.3 the NW cor identical with location a pine post 4 ft long 4 ins sq set 1 ft in the ground in a mound of stones and scribed 3-2126 S W L, whence a pine post of same dimensions and scribed B. P. 3-2126 brs S. 5° 20' W. 50 ft., and a second pine post of same dimensions and scribing brs. S 60° 29' E. 50 ft no bearing monuments available,

Thence S. 60° 29' E.

1139.9 to Cor.No.4, the NE cor identical with location, a pine post 4 ft long 4 ins sq set 1 ft in the ground in a mound of stones and scribed 4-2126 S W L, whence a pine post of same dimensions and scribed B. P. 4-2126 brs.N 60° 29' W. 50 ft., and a second pine post of same dimensions and scribing brs. S. 5° 20' W. 50 ft., no bearing monuments available,

Feet

Thence S. 5° 20' ^w E.317.7 ^{to} ~~of~~ original location for E E C.,

617.7 same bearing to Cor.No.1 the place of beginning.

Ledge.

The presumed course of the vein ^{on this claim} is from the
W E C location S. 59° 40' E. 1147.3 ft.,

AREA.

Total and net area Stone Wall lode 14.533 ac.

IMPROVEMENTS.

I certify that the value of the labor and improvements
on this claim, placed thereon by claimants or their
grantors is as follows:

No.1	Discovery shaft 4x6x10 ft brs from W E C location		
	S. 59° 40' E. ^{500.0} 1147.3 ft.	Value	\$100.00

ADJOINING CLAIMS.

North Pest House, lode unsurveyed, J. S. Smyth, et al owners;

East High Flyer lode unsurveyed, same owners;

South Unsurveyed claim owner unknown.

West. Jennie Gibson lode, unsurveyed, J. S. Smyth et al owners.

LOCATION.

This claim is located about 4.5 mi. in an Easterly
direction from the City of Bisbee and about 1 mi in an E
direction from the shaft of the Saginaw Dev. Co. on unsur-
veyed lands in the Warren Mining District, Cochise County
Arizona, approximately in Tp 23 S R 24 E G & S R B & M.
unsurveyed.

INSTRUMENT.

This survey was made with a C.L. Berger & Sons
No.1 C transit; the courses were deflected from the true
meridian as determined by solar observation checked by
an observation on Polaris; the distances were measured
with a 300 ft steel tape; magnetic variation 12° 30' E.

Franklin W. Smith
U. S. Deputy Mineral Surveyor

Dated at Bisbee Arizona July 25, 1905.

Note

Complete affidavit of \$500 improvements on this claim
will be furnished prior to the expiration of the period of
publication.

FINAL OATHS FOR SURVEYS.

LIST OF NAMES.

A list of the names of the individuals employed by Franklin W. Smith
 United States Deputy Mineral Surveyor, to assist in running, measuring, and marking the lines
 corners and boundaries described in the foregoing field notes of the survey of the mining claim
 of John Carretto & B. Andriano
 known as the StoneWall
 and showing the respective capacities in which they acted.

T. F. Field, Chairman.
R. A. Gieseher, Chairman.
 _____, Axman.
 _____, Flagman.

FINAL OATHS OF ASSISTANTS.

We, T. F. Field
 and R. A. Gieseher, do solemnly swear that we assisted Franklin W. Smith
W. Smith, United States Deputy Mineral Surveyor, in marking the corners and
 surveying the boundaries of the mining claim of
John Carretto & B. Andriano
 _____, known as the
StoneWall, represented
 in the foregoing field notes as having been surveyed by said deputy mineral surveyor and under
 his direction; and that said survey has been in all respects, to the best of our knowledge and
 belief, faithfully and correctly executed, and the corner and boundary monuments established
 according to law and the instructions furnished by the United States Surveyor-General for
ARIZONA.

T. F. Field, Chairman.
R. A. Gieseher, Chairman.
 _____, Axman.
 _____, Flagman.

Subscribed and sworn to by the above-named persons before me
 this 25th day of July, 1904.

Anna E. Smith
 NOTARY PUBLIC
 In and for the County of Cochise, Territory of Arizona,
 My Commission Expires March 21, 1905.

FINAL OATH OF U. S. DEPUTY MINERAL SURVEYOR

I, Franklin W. Smith, U. S. Deputy Mineral Surveyor, do solemnly swear that, in pursuance of instructions received from the United States Surveyor General for Territory of Arizona, dated July 5, 1905, I have, in strict conformity to the laws of the United States, the official regulations and instructions thereunder, and the instructions of said Surveyor General, faithfully and correctly executed the survey of the Mining Claim of John Carretto & B. Andriano, known as the Stonewall, situate in Warren Mining District, Cochise County, Arizona, in Section Approx, Township No. 23 S, Range No. 24 E Unsurveyed, and designated as Survey No. 2126, as represented in the foregoing field notes, which accurately show the boundaries of said mining claim as distinctly marked by monuments on the ground, and described in the attached copy of the location certificate, which was received by me from the Surveyor General with said instructions, and that all the corners of said survey have been established and perpetuated in strict accordance with the law, official regulations and instructions thereunder; and I do further solemnly swear that the foregoing are the true and original field notes of said survey and my report therein, and that the labor expended and improvements made upon said mining claim by claimant or Their grantors are as therein fully stated, and that the character, extent, location and itemized value thereof are specified therein with particularity and full detail, and that no portion of said labor or improvements so credited to this claim has been included in the estimate of expenditures upon any other claim.

Franklin W. Smith
U. S. Deputy Mineral Surveyor.

Subscribed and sworn to by the said Franklin W. Smith
U. S. Deputy Mineral Surveyor, before me
Cora E. Smith this 25th
day of July, 1905

Cora E. Smith
NOTARY PUBLIC
In and for the County of Cochise, Territory of Arizona,
My Commission Expires March 31, 1906

Notice of Mining Location

6

LODE CLAIM

To All Whom It May Concern:

This Mining Claim, the name of which is the Stone Wall Mining Claim, situate on lands belonging to the United States of America, and in which there are valuable mineral deposits, was entered upon and located for the purposes of exploration and purchase by B. Andriano and John Baretto

(Locator must insert either "a citizen of the United States," or, "who has declared his intention to become a citizen of the United States.")

the undersigned, on the 14th day of February 1903.

The length of this claim is 1500 feet, and we claim 500 feet, in a easterly direction and 1000 feet in a westerly direction from the center of the discovery shaft, at which this notice is posted, lengthwise of the claim, together with 300 feet in width of the surface grounds, on each side of the center of said claim. The general course of the lode deposit and premises is from the easterly to the westerly

The claim is situated and located in the Warren Mining District, in Cochise County, in the Territory of Arizona, about 2 one half mile in a easterly direction from Bisbee

The surface boundaries of the claim are marked upon the ground as follows: Beginning at

monument of stone at a point in a easterly direction 500 feet from the discovery shaft (at which this notice is posted), being in the center of the easterly end line of said claim; thence 300 feet to a monument of stone, being the northeasterly corner of said claim; thence 1500 feet to a monument, being at the north westerly corner of said claim; thence 300 feet to a monument at the center of the westerly end of said claim; thence 300 feet to a monument, being at the south westerly corner of said claim; thence 1500 feet to a monument at the southeasterly corner of said claim; thence 300 feet to the place of beginning.

All done under the provisions of Chapter Six, of Title XXXII, of the Revised Statutes of the United States, and of an Act of the General Assembly of Arizona, entitled "An Act to Revise and Codify the Laws of the Territory of Arizona," approved March 16, 1901.

Dated and posted on the ground this 14th day of February 1903.

Locators

B. Andriano
John Baretto

Filed and recorded at request of B. Andriano Feb 27 1903 at
1:30 P.M. Book 23 Page 276 Record of Mines
No. 110.—NOTICE OF LOCATION OF LOBE CLAIM.—The H. H. McNeil Company's Red Line Blanks, Phoenix, Arizona.*

POOR QUALITY

The following pages are scanned at the best possible quality setting. The original pages are of poor quality and this is the best possible reproduction.

Territory of Arizona, ()
County of Coconino. (ss.)

I, Frank Hale, County Recorder in and for said County, hereby certify that I have compared the foregoing copy with the original Location Notice of the Stone Well Mining Claim, filed and recorded in my office on the 27th day of February 1905, in Book 23, at page 273, Record of Mines, and that the same is a full, true and correct copy of such original and of the whole thereof.

Witness my hand and seal of office this 20th day of June, 1905.

Frank Hale
County Recorder.

U. S. SURVEYOR-GENERAL'S FINAL CERTIFICATE ON FIELD NOTES.

Department of the Interior,

OFFICE OF U. S. SURVEYOR-GENERAL,

Phoenix, Arizona.

Aug. 25, 1905.

I, U. S. Surveyor-General for the district of Arizona, do hereby certify that the foregoing transcript of the Field Notes, return and approval of the survey of the mining claim of John Caretto and B. Andrino,

known as the Stonewall, situate in Warren Mining District, Cochise County, Arizona,

in Section approx., Township No. 23 S., Range No. 24 E. unsurveyed and designated as Survey No. 2126, has been correctly copied from the originals on file in this office; that said Field Notes furnish such an accurate description of said mining claim as will, if incorporated into a patent, serve fully to identify the premises, and that such reference is made therein to natural objects or permanent monuments as will perpetuate and fix the locus thereof.

And I further certify that less than five hundred dollars' worth of labor has been expended or improvements made upon said mining claim by claimant or their grantors, and that said improvements consist of, at time of survey, one discovery shaft, value \$100.00

and that no portion of said labor or improvements has been included in the estimate of expenditures upon any other claim.

I further certify that the plat thereof, filed in the U. S. Land Office at Tucson, Arizona, is correct and in conformity with the foregoing Field Notes.

(Signed) Frank S. Ingalls,

United States Surveyor-General for Arizona.

SURVEYOR-GENERAL'S CERTIFICATE OF APPROVAL OF FIELD NOTES AND SURVEY OF MINING CLAIM.

Department of the Interior,

Office of U. S. Surveyor-General,

Phoenix, Arizona,

Aug 25, 1905

I, U. S. Surveyor-General for the district of Arizona,

do hereby certify that the foregoing and hereto attached Field Notes and Return of the Survey of the Mining Claim of John Caretto and B. Andrino

known as the Stonewall,

situate in Warren Mining District, Cochise County, Territory of Arizona.

in Section APPROX., Township No. 23 S., Range No. 24 E. unsurveyed. designated as Survey No. 2126

executed by Franklin W. Smith, U. S. Deputy Mineral Surveyor, July 15th-16th 1905, 1905, under my instructions dated July 5th 1905, 1905, have been critically examined and the necessary cor-

rections and explanations made, and the said Field Notes and Return, and the Survey they describe, are hereby approved. A true copy of the copy of the location certificate filed by the applicant for survey is included in the field notes.

Frank J. Ingalls

U. S. Surveyor-General for Arizona.

SURVEY NO 2126

SCALE - 1" = 300'
STONEMALL



10-1-23

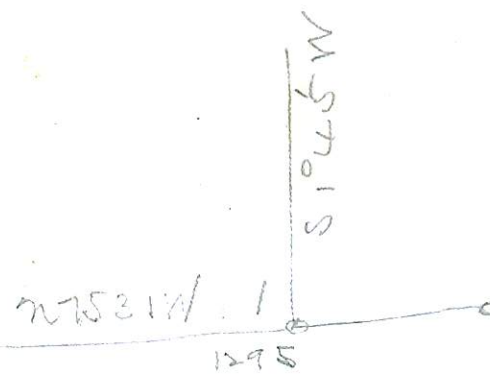

Jennie Gibson
Unsurveyed

Post House
Unsurveyed.

Hugh Flyer
Unsurveyed.

Cor. No. 1 East Bisbee No 5
Sur. No 2069 brs - S 44° 10' W 531.1'

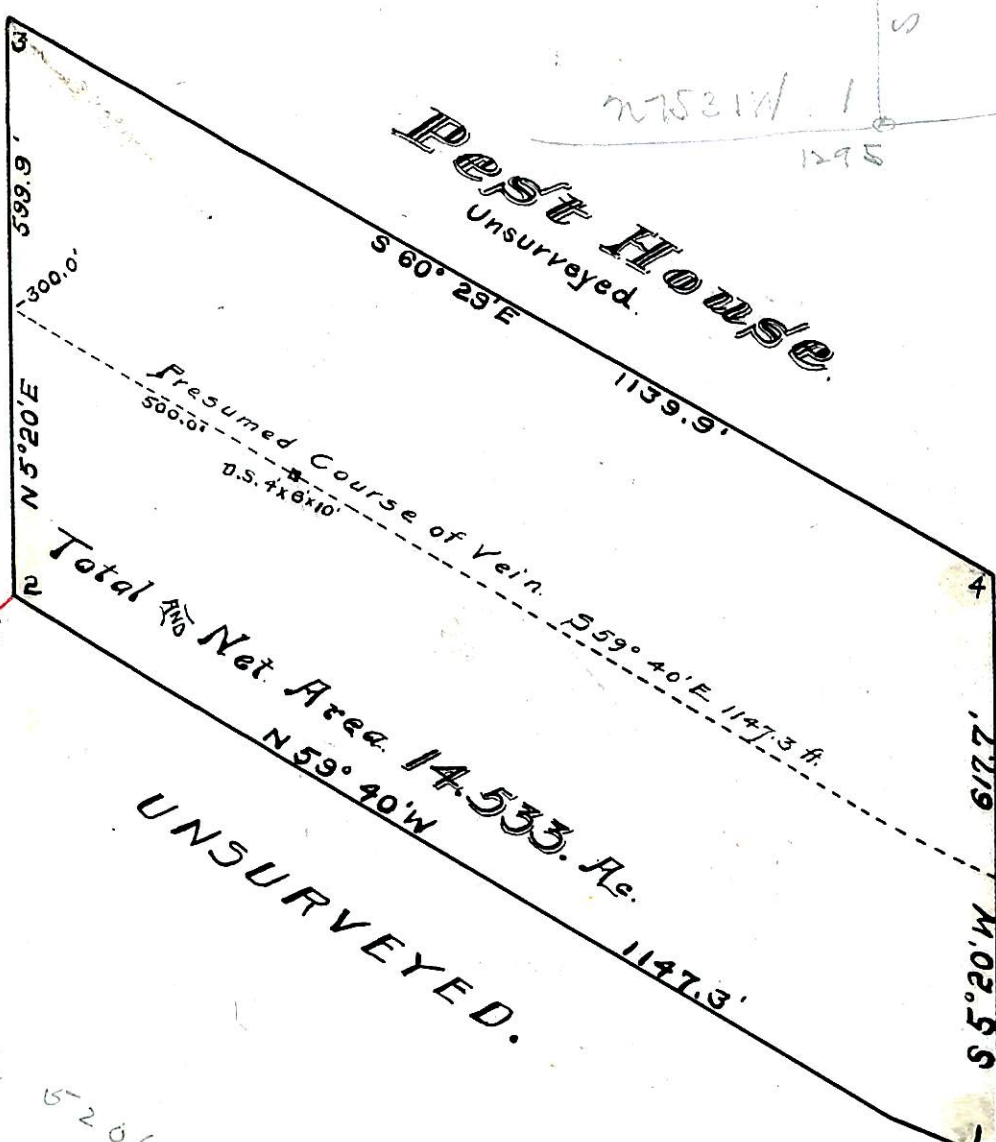

S 64° 29' E 5206.3

N.W. Cor. Sec. 30 T23S R25E
brs - S 58° 31' E 3914.5'

1
JUN 7-1906

(4-683.)

Mineral Survey No. 2126 ~~Granted~~

Lot No. _____

Arizona Land District.

FIELD NOTES

OF THE SURVEY OF THE MINING CLAIM OF

John Sacchetto and Ernest Anderson

KNOWN AS THE

Stone Wall

Warren Mining District,

Cochise County, Territory of Arizona

Section approx., Township 23 S., Range 24 E. C. & S. R. B. & M?

Surveyed under instructions dated June 14, 1906

by I. J. Stauber,
U. S. Deputy Mineral Surveyor

Claim located 1

Survey commenced June 25, 1906. 1

Survey completed June 25, 1906. 1

Postoffice address of claimants
Bisbee, Cochise County, Arizona.

acc as

"Stone Wall" mining claim, owned by John Carretto and E. Andriano, and situated in Warren Mining District, Cochise County, Arizona.

Improvements.

I hereby certify that the value of the labor and improvements on this claim, placed thereon by claimants and their grantors is not less than \$500 and that said improvements consist of:

No. 1 Discovery shaft 4x6x10 ft hrs from W E B location S. 59° 40' E. 500 ft., Value, \$100.00

No. 2 Open Cut 5x10x18 ft at mouth of tunnel and tunnel 4x6x40 ft course S. 60° E center of mouth of open cut hrs from W E C location S. 54° 13' E. 565 ft., Value, \$500.

Total improvements on Stone Wall lode, \$600.00

Franklin W. Smith

U.S. Deputy Mineral Surveyor.

Dated at Bisbee, Arizona,

September 3, 1905.

Affidavit of Five Hundred Dollars Improvements.

we, R. A. Zussman, and J. C. Severens

of lawful age, being first duly sworn according to law, depose and say: That we are acquainted with the Stone Hall mining claim,

situate in Warren Mining district, Cochise County,

Arizona Territory, for which John Canetto and

B. Andriano

have made application for survey prior to application for patent under the provisions

of the Act of Congress, approved May 10, 1872; and that the labor done and improve-

ments made thereon by the applicants and their grantors exceed Five Hundred

Dollars in value, and further that we are not personally interested in said mine.

R. A. Zussman

J. C. Severens

TERRITORY OF ARIZONA,

County of Cochise } ss:

Sworn to and subscribed before me, this 10th

day of September, 1905



Core Smith

NOTARY PUBLIC
In and for the County of Cochise, Territory of Arizona
My Commission Expires March 21, 1908.

Certificate of U. S. Surveyor General

AS TO

EXPENDITURES REPORTED AFTER RETURN OF SURVEY OF MINING CLAIM.

I, U. S. Surveyor General for..... Dist. of Arizona.....,
do hereby certify that Five Hundred Dollars' worth of labor has been expended or
improvements made by claimant or their grantors, upon the mining claim of
..... John B. Carreto and B. Andrino

..... known as the Stone Wall,
situate in Warren mining district,
Gochise County, Arizona,
in Section....., Township No., Range No.;
that said improvements consist of 1 shaft, 1 cut and 1 tunnel,
total value \$600.00

....., and that no portion of said labor or improvements has been
included in the estimate of expenditures upon any other claim. A copy of the report of
Franklin W. Smith, U. S. Deputy Mineral Surveyor, dated
Sept. 8, 1905....., 18, is hereto attached.



U. S. Surveyor General for Arizona

Office of U. S. Surveyor General,
Phoenix, Arizona.....,
Sept. 12, 1905....., 1

SURVEY NO. 2126 AMENDED

STONE WALL LODE

Feet

Beginning at Cor. No. 1, the S. E. Cor. identical with location and with Cor. No. 1 of original survey of Stone Wall lode, a pine post 4 ft. long, 4 in. sq., set 18 in. in the ground in a mound of stones and scribed 1-2126 S W L am. whence a pine post of same dimensions and scribed B P 1-2126 am. brs. N. 5° 20' E. 50 ft., and a second pine post of same dimensions and scribing brs. N. 59° 40' W., 50 ft., no bearing monuments available, and the N. W. Cor. Sec. 30, Tp. 23S., R. 25 E., G. & S., R. E. & N., brs. S. 58° 31' E., 3914.5 ft.

385.3 Thence N. 59° 40' W.
the intersection of
 to the east side line of Jennie Gibson lode, unsurveyed, at N. 1° 10' E., 445.2 ft. from the S. E. Cor.
 964.7 *same bearing*
 to a pine post being the S. E. Cor. of Conflict excluded from the Stone Wall lode to Jennie Gibson lode, unsurveyed
 1147.3 same bearing, to Cor. No. 2, the S. W. Cor. identical with location and with Cor. No. 2 of original survey of Stone Wall lode, a pine post 4 ft. long, 4 in. sq., set 18 in. in the ground in a mound of stones and scribed 2-2126 S W L am., whence a pine post of same dimensions and scribed B P 2-2126 am. brs. S. 59° 40' E., 50 ft., and a second pine post of same dimensions and scribing brs N. 5° 20' E., 50 ft., no bearing monuments available, and Cor. No. 1 East Bisbee No. 5 lode, Survey No. 2069, brs. S. 44° 10' W., 551.1 ft.

300.0 Thence N. 5° 20' E.
 to original location for W. E. C. identical with location for W. E. C. of original survey of Stone Wall lode.
 599.8 same bearing, to Cor. No. 3, the E. W. Cor., identical with location and with Cor. No. 3 of original survey of Stone Wall lode, a pine post 4 ft. long, 4 in. sq., set 18 in. in the ground in a mound of stones and scribed 3-2126 S W L am., whence a pine post of same dimensions and scribed B P 3-2126 am. brs. S. 5° 20' W. 50 ft.,

Fect

and a second pine post of same dimensions and scribing
brs. S. 60° 29' E., 50 ft., no bearing monuments available,

Thence S. 60° 29' E.

131.7 to a pine post being the N. E. Cor. of Conflict excluded
from the Stone Wall lode to Jennie Gibson lode. From
this point, the S. E. Cor. of excluded conflict brs.
S. 1° 10' W., 624.8 ft.

310.2 same bearing, to the intersection of the east side line
of Jennie Gibson lode, unsurveyed at N. 1° 10' E., 1071.3
ft. from the S. E. Cor.

1139.9 same bearing, to Cor. No. 4, the N. E. Cor., identical
with location and with Cor. No. 4 of original survey of
Stone Wall lode, a pine post 4 ft. long, 4 in. sq., set
18 in. in the ground in a mound of stones and scribed
4-2126 S W L am., whence a pine post of same dimensions
and scribed B P 4-2126 am. brs. N. 60° 29' W., 50 ft.,
and a second pine post of same dimensions and scribing
brs. 55° 20' W., 50 ft., no bearing monuments available.

Thence 55° 20' W.

317.7 to original location for E. E. C. identical with loca-
tion for W. E. C. of the original survey of Stone Wall
lode.

617.7 same bearing, to Cor. No. 1, the place of beginning.

LEDGE

The presumed course of the vein on this claim is
from the W. E. C. location, S. 59° 40' E., 1147.3 ft.

Areas

Total Area of the Stone Wall lode	14.533 A
Total area in conflict with Jennie Gibson lode, unsurveyed	2.965 A ✓
Area in conflict with Jennie Gibson lode unsurveyed (deducted <i>Gibson</i>)	1.971 A ✓
Area in conflict with Jennie lode, unsurveyed, (not deducted)	0.992 ✓
Net area of Stone Wall lode,	12.533 A 562

[Signature]
U. S. Deputy Mineral Surveyor

Dated Bisbee, Arizona,

June 28, 1908.

FINAL OATHS FOR SURVEYS.

LIST OF NAMES.

A list of the names of the individuals employed by I. J. Stauber

United States Deputy Mineral Surveyor, to assist in running, measuring, and marking the lines, corners, and boundaries described in the foregoing field notes of the survey of the mining claim of

John Carretto and Barney Andrino

known as the Stone Wall

and showing the respective capacities in which they acted.

W. C. Getchell, Chainman.

H. E. Birkner, Chainman.

Arman.

Flagman.

FINAL OATHS OF ASSISTANTS.

We, W. C. Getchell

and H. E. Birkner, do solemnly swear that we assisted

I. J. Stauber, United States Deputy Mineral Surveyor, in marking the corners and surveying the boundaries of the mining claim of

John Carretto and Barney Andrino

known as the Stone Wall

represented in the foregoing field notes as having been surveyed by said deputy mineral surveyor and under his direction; and that said survey has been in all respects, to the best of our knowledge and belief, faithfully and correctly executed, and the corner and boundary monuments established according to law and the instructions furnished by the United States Surveyor-General for Arizona.

W. C. Getchell, Chainman.

H. E. Birkner, Chainman.

Arman.

Flagman.

Subscribed and sworn to by the above-named persons before me this 30

day of June, 1906.

Frank J. [Signature]
NOTARY PUBLIC

In and for the County of Cochise, Territory of Arizona.
My Commission Expires March 12, 1910.

(4-686.)

FINAL OATH OF U. S. DEPUTY MINERAL SURVEYOR

I, I. J. Stauber, U. S. Deputy Mineral Surveyor, do solemnly swear that, in pursuance of instructions received from the United States Surveyor General for Arizona, dated June 14, 1906, I have, in strict conformity to the laws of the United States, the official regulations and instructions thereunder, and the instructions of said Surveyor General, faithfully and correctly executed the survey of the Mining Claim of John Carretto and Barney Andriano, known as the Stone Wall, situate in Warren Mining District, Cochise County, Territory of Arizona, Section approx., Township No. 23S, Range No. 24 E. C. & S. R. & N. unsur., and designated as Survey No. 2126 Amended, as represented in the foregoing field notes, which accurately show the boundaries of said mining claim as distinctly marked by monuments on the ground, and described in the attached copy of the location certificate, which was received by me from the Surveyor General with said instructions, and that all the corners of said survey have been established and perpetuated in strict accordance with the law, official regulations and instructions thereunder; and I do further solemnly swear that the foregoing are the true and original field notes of said survey and my report therein, and that the labor expended and improvements made upon said mining claim by claimant or thier grantors are as therein fully stated, and that the character, extent, location and itemized value thereof are specified therein with particularity and full detail, and that no portion of said labor or improvements so credited to this claim has been included in the estimate of expenditures upon any other claim.

I. J. Stauber
U. S. Deputy Mineral Surveyor.

Subscribed and sworn to by the said I. J. Stauber, U. S. Deputy Mineral Surveyor, before me Frank Pettee, notary public this 30 day of June, 1906.

Frank Pettee
NOTARY PUBLIC
In and for the County of Cochise, Territory of Arizona.
My Commission Expires March 12, 1910.

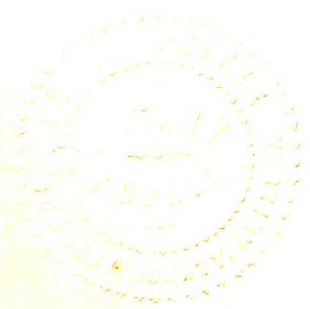

SUR No 2126 AMENDED

9

SCALE 300FT=1IN.



JENNIE GIBSON
UNSUBT.

PEST HOUSE
UNSUBT.

HIGH FLYER
UNSUBT.

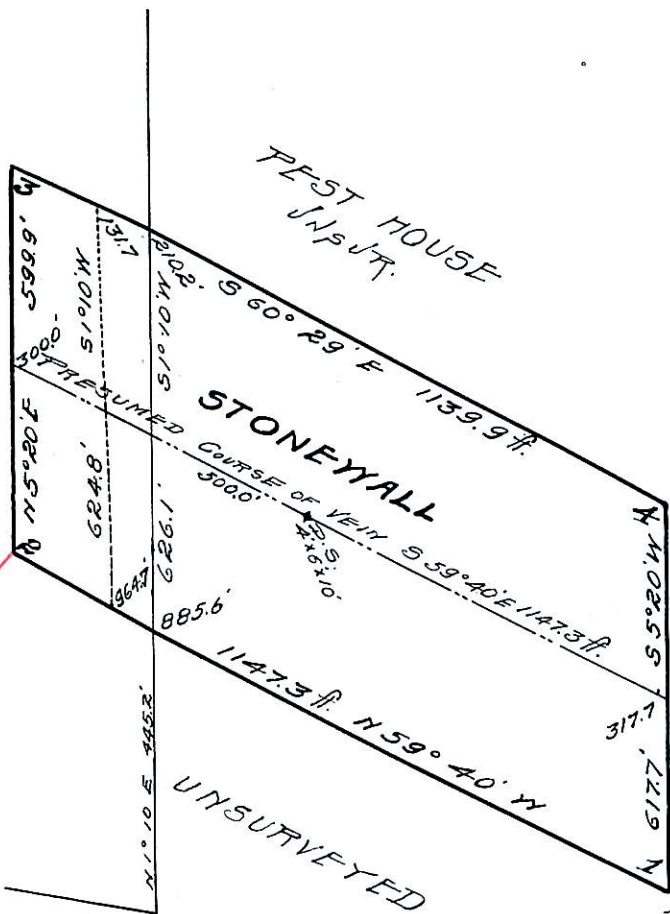

S 44° 10' N 531.1 ft. TO COTT. NO. 1
EAST BISECT. No. 5 SUR. No. 2069

S 58° 31' E 3914.5 ft. TO
N. N. COT. SEC. 30 T23S R25E

TOTAL AREA OF STONEWALL		14.533 ACRES
TOTAL AREA IN CONFLICT VS JENNIE GIBSON	2.963 ACRES	
JENNIE GIBSON CONFLICT DEDUCTED	1.971 "	
NOT DEDUCTED	0.992 "	
NET AREA OF STONEWALL		12.562 "