

**MS**  
-

**0**

**2**

**1**

**2**

**9**

JUL 13 1905

(4-683.)

Mineral Survey No. 2129

Lot No. \_\_\_\_\_

Prescott

Land District.

FIELD NOTES

OF THE SURVEY OF THE MINING CLAIM OF

Eli P. Clark and Amos & Adams

KNOWN AS THE

Lost Chance  
Assay camp

Mining District.

Yavapai County, Arizona

Section 34 & 35, Township 13 N, Range 2 W

Surveyed under instructions dated July 7, 1905

by J. J. Fisher

U. S. Deputy Mineral Surveyor

Claim located Jan 1st 1886, 1

Survey commenced July 11<sup>th</sup>, 1905

Survey completed " ", 1905

6-10

Address

A. D. Adams

Prescott  
Arizona

Tie ✓  
Ledger ✓  
Lis ✓  
Area wrong -

## Survey No. 2129.

Feet.

## LOST CHANCE LODE.

Beginning at cor. No. 1, where I set a granite stone 24x12x3 ins. 18 ins. in ground, along side a mon. of stones 3x3 ft., stone marked L. C. 1-2129, whence an oak tree 10 ins. diam. brs. N. 82° 30' W. 7.0 ft. marked L. C. 1-2129, B. T.

An oak tree 12 ins. diam. brs. N. 22° 30' E. 15 ft. marked L. C. 1-2129 B. T.

1/4 sec. cor. between secs. 34 and 35 T. 13 N. R. 2 W. G. & S. R. M. brs. S. 14° 30' E. 217 ft.

Thence S. 35° 30' E.

93.5 To intersect line between secs. 34 & 35, T. 13 N. R. 2 W. at North 133.9 ft. from 1/4 sec. cor. and South 2506.1 ft. from cor. secs 26, 27, 34 & 35.

1500 To cor. No. 2, where I set a granite stone 13x12x12 ins. one foot in ground, along side a mon. of stones 3x3' Stone marked L. C. 2-2129, whence an oak tree 6 ins. diam. brs. N. 67° 45' W. 28 ft. marked L. C. 2-2129 B. T.

Thence S. 54° 30' W.

300 To S. C. end, where I set a granite stone 20x10x8 ins. one foot in ground, along side a mon. of stones 3x3 ft. Stone marked S. C. E. L. C.

600 To cor. No. 3, where I set a granite stone 30x15x10 ins. 20 ins. in ground, along side a mon. of stones 3x3' Stone marked L. C. 3-2129, whence an oak 24 ins. diam. marked L. C. 3-2129 B. T. brs. North 4.2 ft.

## Survey No. 2129.

Feet.

Thence N. 35° 30' W.

565.6 To intersect line between secs 34 & 35 T. 13 N. R. 2 W. at South 899.1 ft. from 1/4 sec. cor. and North 1740.9 ft. from cor. secs 34 & 35.

1500 To cor. No. 4, where I set a granite stone 30x12x10 ins. 20 ins. in ground, along side a mon. of stones 3x3' Stone marked L. C. 4-2129, whence an oak 15 ins. diam. marked L. C. 4-2129 B. T. brs. S. 25° 30' W. 13.5 ft.

Thence N. 54° 30' E.

300 To N. C. End, where I set a granite stone 20x10x8 ins. one foot in ground, alongside a mon. of stones 3x3 ft. Stone marked N. C. E. L. C.

600 To cor. No. 1, the place of beginning survey of exterior boundaries.

CONTAINING <sup>20.667</sup>~~20.669~~ acres.

Variation at all the corners 14° 15' E.

The survey of the Lost Chance lode is identical with the location.

---

 LOCATION.

This claim is located in secs 34 and 35 T. 13 N. R. 2 W. G. & S. R. M. Hassayampa Mining District, Yavapai County, Arizona, and is bounded on the north by the Poco, and on the south by the Zona lodes, unsurveyed and on the east and the west by public lands.

---

 VEIN.

The Lost Chance vein extends from the S. C. E. Mon. N. 35° 30' W. 1500 ft. to N. C. End.

Survey No. 2122.

EXPENDITURE OF FIVE HUNDRED DOLLARS.

I certify that the value of the labor and improvements upon this claim, placed thereon by the claimants and their grantors, is not less than five hundred dollars, and that said improvements consist of:-

Dis. shaft No. 1, which hrs. from S.C.E.Mon. N. 35° 30' W. 732 ft. Shaft 4x6 ft. 30 ft deep.

Value \$300.00

Five stamp quartz mill on north side of shaft.

Shaft No. 2, from cor. No. 3, N. 7° W. 550 ft. Shaft 4x6ft. 55 ft. deep.

Value \$550.00

Cut No. 3, from cor. No. 3, N. 19° 45' W. 945 ft.

Cut 4x20 ft. 12 ft. face.

Value \$200.00

Shaft No. 4, from S.C.E.Mon. N. 25° 15' W. 150 ft.

Shaft 4x6 ft. 10 ft. deep.

Value \$100.00

-----

INSTRUMENT.

This survey was made with a Gurley Light Mt. Transit. with a Smith Solar attachment. The courses were deflected from the true meridian as determined by solar observations. The distances were measured with a 50 ft. steel tape.

Prescott Arizona.

July 12, 1905.

U. S. Dep. Min. Surveyor.

# FINAL OATHS FOR SURVEYS.

## LIST OF NAMES.

A list of the names of the individuals employed by J. J. Fisher

United States Deputy Mineral Surveyor, to assist in running, measuring, and marking the lines, corners, and

boundaries described in the foregoing field notes of the survey of the mining claim of Eli P. Clark

and Amos D. Adams

known as the Lost Chance

and showing the respective capacities in which they acted.

J. J. Fisher, Chairman.

Frank Cassidy, Chairman.

....., Axman.

....., Flagman.

## FINAL OATHS OF ASSISTANTS.

We, J. J. Fisher

and Frank Cassidy, do solemnly swear that we assisted J. J.

Fisher, United States Deputy Mineral Surveyor, in marking the corners and surveying

the boundaries of the mining claim of Eli P. Clark and

Amos D. Adams

known as the Lost Chance

represented in the foregoing field notes as having been surveyed by said deputy mineral surveyor and under his

direction; and that said survey has been in all respects, to the best of our knowledge and belief, faithfully and

correctly executed, and the corner and boundary monuments established according to law and the instructions

furnished by the United States Surveyor-General for Oryza

J. J. Fisher, Chairman.

Frank Cassidy, Chairman.

....., Axman.

....., Flagman.

Subscribed and sworn to by the above-named persons before me this 12<sup>th</sup>

day of July, 1901.

*Notary Public in and for the State of Oregon*

J. E. Faulkner  
Notary Public

FINAL OATH OF U. S. DEPUTY MINERAL SURVEYOR

I, J. J. Fisher, U. S. Deputy Mineral Surveyor, do solemnly swear that, in pursuance of instructions received from the United States Surveyor General for Arizona, dated July 7, 1905, I have, in strict conformity to the laws of the United States, the official regulations and instructions thereunder, and the instructions of said Surveyor General, faithfully and correctly executed the survey of the Mining Claim of Eli P. Clark and Amos B Adams, known as the Lost Chance, situate in Harveyampa Mining District, Yavapai County, Arizona, in Section 34 & 35, Township No. 13 N, Range No. 2 W 8 & 9 R. M, and designated as Survey No. 2129, as represented in the foregoing field notes, which accurately show the boundaries of said mining claim as distinctly marked by monuments on the ground, and described in the attached copy of the location certificate, which was received by me from the Surveyor General with said instructions, and that all the corners of said survey have been established and perpetuated in strict accordance with the law, official regulations and instructions thereunder; and I do further solemnly swear that the foregoing are the true and original field notes of said survey and my report therein, and that the labor expended and improvements made upon said mining claim by claimants or their grantors are as therein fully stated, and that the character, extent, location and itemized value thereof are specified therein with particularity and full detail, and that no portion of said labor or improvements so credited to this claim has been included in the estimate of expenditures upon any other claim.

J. J. Fisher  
U. S. Deputy Mineral Surveyor.

Subscribed and sworn to by the said J. J. Fisher  
U. S. Deputy Mineral Surveyor, before me J. E. Faulkner  
this twelfth  
day of July - 1905,

My commission expires November 28, 1903.

J. E. Faulkner  
Notary Public

Affidavit of Five Hundred Dollars Improvements.

We, E. J. Brown and Frank Cassidy

of lawful age, being first duly sworn according to law, depose and say: That we are acquainted with the

Lost Chance mining claim, situate in Horseshoe Camp

mining district, Yavapai County, Arizona Territory, for which Eli P. Clark

and Amos D Adams

have made application for survey prior to application for patent under the provisions of the Act of Congress

approved May 10, 1872; and that the labor done and improvements made thereon by the applicant, and

these grantor, exceed five hundred dollars in value, and further that we are not personally interested

in said mine.

E. J. Brown  
Frank Cassidy

TERRITORY OF ARIZONA,  
COUNTY OF Yavapai } ss:

Sworn to and subscribed before me this 12<sup>th</sup> day

[SEAL.]

of July, 1905

J. J. Fisher  
Notary Public.

17171b400-3-05

My Commission  
Expires May 9, 1908,



"Lost Chance"

Notice of Location

Know all men by these presents: That we the undersigned have this day located fifteen hundred (1500) linear feet of this vein or lode, bearing precious metals, with all dips, spurs, <sup>and</sup> angles and variations, with surface ground three hundred (300) feet on each side of the center of vein, with all mineral deposits contained therein and all timber growing within the limits of said claim, and all water and water privileges thereon or appurtenant thereto, under and according to the provisions of the Mining Laws of the United States, under which it is located.

This claim commences at this monument and notice placed upon the ledge and runs fifteen hundred (1500) feet in a Southerly direction along the ledge.

The exterior boundaries are as follows, viz:-

Commencing at this monument and notice and running three hundred (300) feet in an easterly direction to monument of stone at N.E. corner of claim; thence in a southerly direction parallel with the ledge fifteen hundred (1500) feet to monument at S.E. corner of claim; thence at right angles across the ledge in a westerly direction six hundred (600) feet to monument at S.W. corner of claim; thence parallel with the lode in a northerly direction fifteen hundred (1500) feet to monument at N.W. corner of claim; thence at right angles across the ledge in an easterly direction three hundred (300) feet to monument upon the ledge and place of beginning.

This ledge may be more generally described as situated on the Peck Road about seven miles South of Prescott, and about one mile North of Hassayampa Creek and formerly known as the Spring Garden Mine in the Hassayampa Mining District, Yavapai County Arizona Territory and shall be known as the Lost Chance Mining Claim.

Dated on the ground this 1st day of January 1886.

Witnesses:  
C.H.Green  
W.J.Pace.

W.T.Hall  
A.McSurely

Filed and recorded at request of A.McSurely, Jan. 2nd A.D. 1886 at 9.55 o'clock A.M., in Book 21 of Mines, pages 540 & 541, Records of Yavapai County, Arizona.

William Wilkerson  
County Recorder

By W.C.Foster  
Deputy

\*\*\*\*\*

Territory of Arizona, X ss  
County of Yavapai X

I, Roland Mosher, County Recorder, in and for the County of Yavapai, Territory of Arizona, and custodian of the records thereof, do hereby certify that I have compared the within and foregoing with, and the same is a full, true and correct copy of the Notice of Location of the "Lost Chance" Mining Claim as the same appears from the records of my office in Book 21 of Mines pages 540-541, Records of Yavapai County, Arizona.

IN WITNESS WHEREOF, I have hereunto set my hand and affixed my official seal this 3rd day of July A.D. 1905.

Roland Mosher  
County Recorder.

\*\*\*\*\*



## U. S. SURVEYOR-GENERAL'S FINAL CERTIFICATE ON FIELD NOTES.

**Department of the Interior,**  
OFFICE OF U. S. SURVEYOR-GENERAL,

Phoenix, Arizona

Aug 16, 1905

I, U. S. Surveyor-General for Arizona  
do hereby certify that the foregoing transcript of the Field Notes, return and approval of the survey  
of the mining claim of Eli P. Clark and Amos D. Adams  
known as the Last Chance  
situate in Hassayampa  
Mining District, Yavapai County, Arizona  
in Section 34 & 35, Township No. 13 N., Range No. 2 W., and  
designated as Survey No. 2129, has been correctly copied from the originals on file in  
this office; that said Field Notes furnish such an accurate description of said mining claim as will, if  
incorporated into a patent, serve fully to identify the premises, and that such reference is made therein  
to natural objects or permanent monuments as will perpetuate and fix the *locus* thereof.

And I further certify that five hundred dollars' worth of labor has been expended or improve-  
ments made upon said mining claim by claimant.. or their grantors, and that said improvements  
consist of 3 shafts and 1 cut, total value \$1150.00

and that no portion of said labor or improvements has been included in the estimate of expenditures  
upon any other claim.

I further certify that the plat thereof, filed in the U. S. Land Office at Prescott  
Arizona is correct and in conformity with the foregoing Field Notes.

(Signed) Frank S. Ingalls

United States Surveyor-General for Arizona

4-687.

**SURVEYOR-GENERAL'S CERTIFICATE OF APPROVAL OF FIELD  
NOTES AND SURVEY OF MINING CLAIM.**

**Department of the Interior,**

*Office of U. S. Surveyor-General,*

Phoenix, Arizona

Aug 16, 1905

I, U. S. Surveyor-General for Arizona

do hereby certify that the foregoing and hereto attached Field Notes and Return of the Survey of the  
Mining Claim of Eli P. Clark and Amos D. Adams

known as the

Lost Chance

situate in Hassayampa Mining District,

Yavapai County, Arizona

in Section 34 & 35, Township No. 13 N., Range No. 2 W.

designated as Survey No. 2129

executed by J. J. Fisher, U. S. Deputy Mineral

Surveyor, July 11th, 1905, under my instructions dated

July 11th, 1905, have been critically examined and the necessary cor-

rections and explanations made, and the said Field Notes and Return, and the Survey they describe,

are hereby approved. A true copy of the copy of the location certificate filed by the applicant for

survey is included in the field notes.

*Frank A. Sargent*

U. S. Surveyor-General for Arizona

PRESCOTT LAND DISTRICT.  
SURVEY No. 2129.

T. 13 N., R. 2 W. 9 + S. R. M.

Sec. 34

Sec. 35

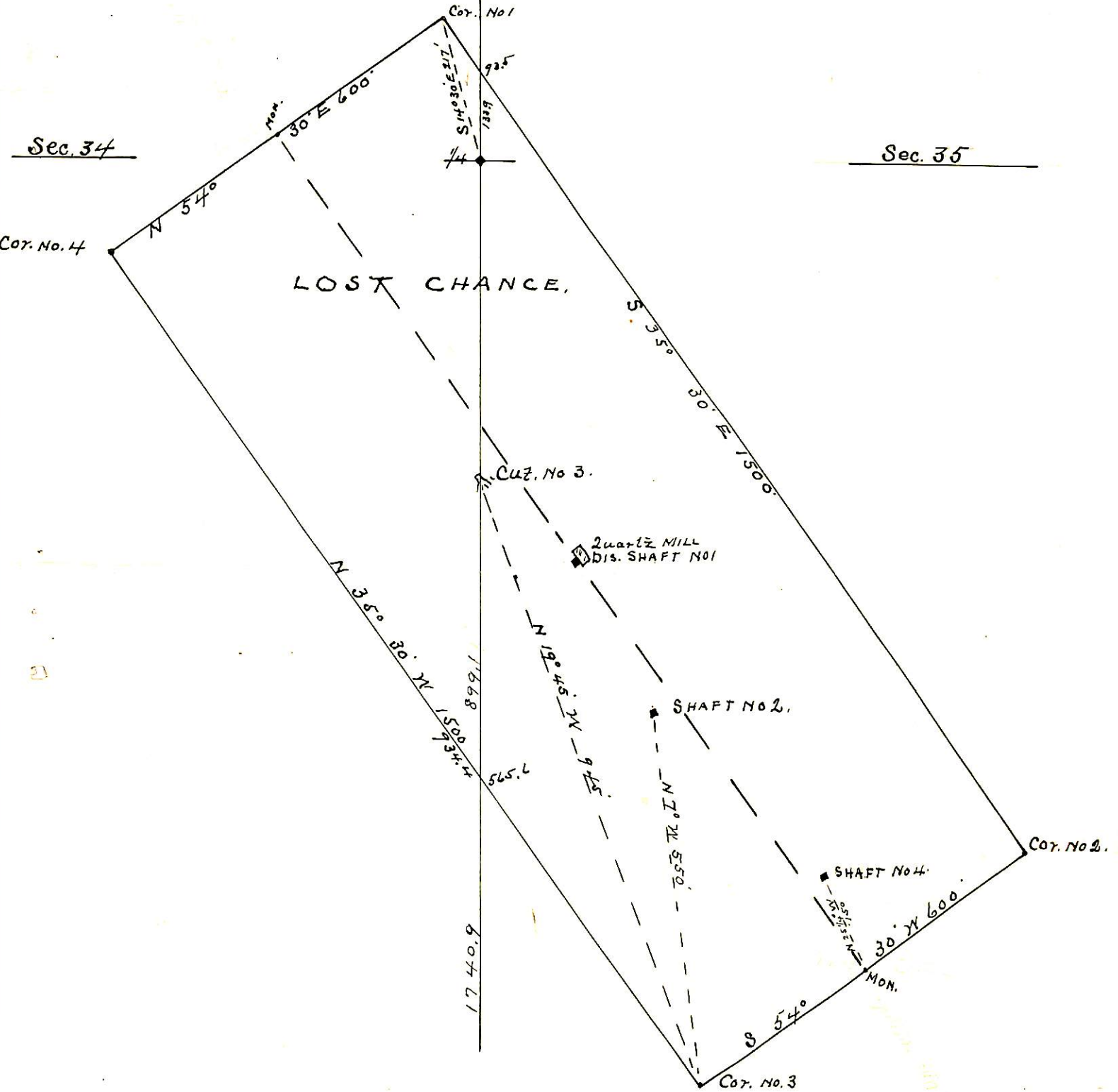

SURVEYED JULY 11-1905  
by J. J. Fisher  
U.S. G.M.S.