

MS

0

2

1

3

4

(4-683.)

Mineral Survey No. 2134

Lot No. _____

First Arizona Land District.

FIELD NOTES

OF THE SURVEY OF THE MINING CLAIM OF

C. J. Kinwood and Joseph Waters

KNOWN AS THE

Bush

Mining District,

Cochise County, Arizona

Section Approx Township 23 S, Range 24 E ~~6 S 24 E~~ unsurveyed

Surveyed under instructions dated July 20th, 1905

by Franklin W. Smith

U. S. Deputy Mineral Surveyor

Claim located See notices, 1

Survey commenced August 12th, 1905.

Survey completed Aug 18th, 1905

6-100

Claimants address
Bush, Cochise County Arizona

Tree ✓
Ledge ✓
Dike ✓
area ✓

G u i c h

Feet

Beginning at Cor.No.1 the SW cor at the point of intersection of line 2-3 Arizona No.2 lode, Survey No. 2127, with line 6-7 Iron Cap lode, Survey No.2132, a pine post 4 ft long 4 ins sq set 1 ft in the ground in a mound of stones and scribed 1-2134 G L, whence a pine post of same dimensions and scribed B P. 1-2134 brs. S. 48° 21' E. 25 ft., and a second pine post of same dimensions and scribing brs. N. 24° 29' E. 25 ft., and U. S. M. M. No. 4 Warren Mining District brs. S. 45° 44' W. 3564.7 ft and original location for SW cor identical with Cor.No.7 Iron Cap lode, Survey No.2132 brs S. 24° 29' ^{321.4} ~~290~~ ft
Thence N. 24° 29' E.

34.0 along line 7-8 Iron Cap lode, Survey No.2132 to original location for W E C.,

114.0 same bearing to Cor.No.2, the NW cor situated on line 1-2 Korpp lode, Survey No.1850, on line 1-2 Waldo lode, Survey No 1909, N. 6° 42' E. 362.4 ft from Cor.No.1, and on line 1-4 Bisbee lode, Survey No. 1909, N. 6° 42' E. 362.4 ft from Cor.No.1, and identical with Cor.No.6 Iron Cap lode Survey No.2132, a pine post 4 ft long 4 ins sq set 1 ft in the ground in a mound of stones and scribed 2-2134 G L, whence a pine post of same dimensions and scribed B.P 2-2134 brs. S. 24° 29' W. 25 ft and a second pine post of same dimensions and scribing brs. N. 74° 30' E. 25 ft., and Cor.No.1 Korpp lode, Survey No.1850 brs S. 74° 30' W. 83.9 ft and original location for NE cor brs N. 24° 29' E. 250 ft.,

Thence N. 74° 30' E.

270.9 to Cor.No.3, situate on line 4-3 Bisbee lode, Survey No 1909 at S. 59° 50' E. 273.4 ft from Cor.No.4, and also on line 1-2 Korpp lode, Survey No.1850, a pine post 4 ft long 4 ins sq set 1 ft in the ground in a mound of stones and scribed 3-2134 G L whence a pine post of same dimensions and scribed B.P 3-2134 brs S. 59° 50' E 50 ft and a second pine post of same dimensions and scribing brs. S. 74° 30' W. 25 ft.

Survey No. 2134

G u l ch

Feet

- Thence S. $59^{\circ} 50'$ E.
- 1183.6 along line 4-3 Bisbee lode, Survey No. 1909, to Cor. No. 3 Bisbee, lode.
- 1271.6 same bearing to Cor. No. 4 the NE cor identical with location and with the SE cor Pauline lode unsurveyed, and situated on the W side line of Windy lode unsurveyed a pine post 4 ft long 4 ins sq set 1 ft in the ground in a mound of stones and scribed 4-2134 G L whence a pine post of same dimensions and scribed B. P. 4-2134 brs. N. $59^{\circ} 50'$ W. 25 ft and a second pine post of same dimensions and scribing brs. S. $24^{\circ} 29'$ W. 50 ft
- Thence S. $24^{\circ} 29'$ W
- 264.3 along the W side line of Windy lode unsurveyed to the intersection of line 2-3 Bisbee lode, Survey No. 1909 at S. $6^{\circ} 42'$ W. 286.7 ft from Cor. No. 3.
- 280.0 same bearing to original location for E E C.,
- 415.7 same bearing to Cor. No. 5 the SE cor identical with Cor. No. 3 Arizona lode, Survey No. 2017, a pine post 4 ft long 4 ins sq set 1 ft in the ground in a mound of stones and scribed 5-2134 G L whence a pine post of same dimensions and scribed B. P. 5-2134 brs. N. $24^{\circ} 29'$ E. 25 ft and a second pine post of same dimensions and scribing brs. N. $62^{\circ} 39'$ W. 25 ft, and original location for SE cor brs. S. $24^{\circ} 29'$ W. 230 ft.,
- Thence N. $62^{\circ} 39'$ W
- 497.9 to Cor. No. 6 identical with Cor. No. 2 Arizona lode Survey No. 2017 a pine post 4 ft long 4 ins sq set 1 ft in the ground in a mound of stones and scribed 6-2134 G L whence a pine post of same dimensions and scribed B. P. 6-2134 brs. S. $62^{\circ} 39'$ E. 25 ft and a second pine post of same dimensions and scribing brs. S. $4^{\circ} 22'$ E. 25 ft.,
- Thence S. $4^{\circ} 22'$ E
- 100.1 along line 2-1 Arizona lode, Survey No. 2017 to Cor. No. 7 identical with Cor. No. 3 Arizona No. 2 lode, Survey No. 2127 a pine post 4 ft long 4 ins sq set 1 ft in the ground and scribed 7-2134 G L whence a pine post of same dimen-

Feet

sions and scribed B. P. 7-2134 brs N. 4° 22' W. 25 ft and
 a second pine post of same dimensions and scribing brs.
 N. 48° 21' W. 50 ft.,

Thence N. 48° 21' W

1029.3 to the intersection of line 1-4 Bisbee lode, Survey No. 1909
 at N. 6° 42' E. 229.6 ft from Cor.No.1, and the inter-
 section of line 1-2 Waldo lode, Survey No. 1909 at N. 6°
 42' E. 229.6 ft from Cor.No.1,

1071.7 same bearing along line 3-2 Arizona No. 2 lode Survey No.
 2127 to Cor.No.1 the place of beginning.

Ledges

The presumed course of the vein on this claim is
 from the B E C location N. 59° 38' W. 1480.7 ft.

Total and net area Gulch lode, 13.665 ac. ✓

The following conflicting areas are not deducted from the
 area of the Gulch lode,

Total and net area conflict with Bisbee lode, Sur.No.1909	13.345	✓
" " " " " " Waldo lode, Sur.No.1909	0.053	✓

IMPROVEMENTS.

I certify that the value of the labor and improvements
 on this claim placed thereon by the claimants or their
 grantors is as follows:

No.1 Discovery shaft 4x6x10 ft brs from E E C N. 59° ^{38'} ~~38'~~ ~~38'~~ W.
 on ledge 750 ft., Value, \$100.00

Note Complete affidavit of \$500 improvements will be furnished
 prior to the expiration of the period of publication

ADJOINING CLAIMS.

North. Korpp lode, Survey No. 1850 John Korpp owner
 Pauline lode, unsurveyed, C.T. Winwood et al owners.
 East Windy lode unsurveyed, same owners
 South Arizona lode, Survey No. 2017 C. M. Henkel et al owners.
 Arizona No. 2 lode, Survey No. 2127, same owners.

~~West~~
~~East~~

Iron Cap lode Survey No 2132 J B Broadous et al Owners

CONNECTING CLAIMS .

Bisbee, and Waldo lodes, Survey No.1909, Copper King of
Arizona owner

Note

That applicants herein do not recognize the Bisbee and
Waldo locations.

LOCATION.

This claim is situated and located about $1 \frac{1}{4}$ mi in
an easterly direction from the City of Bisbee, in Warren
Mining District, Cochise County, Arizona, approximately
in T_p 23 S R 24 E G & S R B & M., unsurveyed.

INSTRUMENT.

This survey was made with a C. L. Berger & Son No. 1
C tranist. the courses were deflected from the true me-
ridian as determined by a solar observation checked by
an observation on Polaris; the courses were measured with
a 30 ft steel tape; magnetic variations $12^{\circ} 30'$ E.

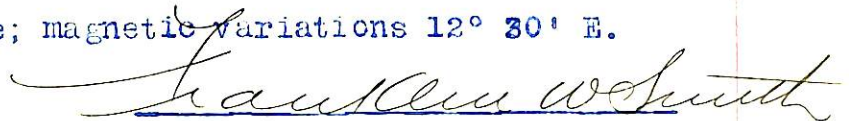

U. S. Deputy Mineral Surveyor.

Bisbee, Arizona,

Aug 23rd 1905.

Any discrepancies between the courses and distances
of this survey and those of the adjoining or conflicting
approved surveys are due to errors in the latter.

Any discrepancies between the mineral monument tie
of this survey and that of the Arizona lode, Survey No.
2017 is due to an error in the latter.

FINAL OATHS FOR SURVEYS.

LIST OF NAMES.

A list of the names of the individuals employed by Franklin W Smith

United States Deputy Mineral Surveyor, to assist in running, measuring, and marking the lines, corners, and boundaries described in the foregoing field notes of the survey of the mining claim of C. J.

Winwood and Joseph Waters
known as the Gulch

and showing the respective capacities in which they acted.

R. G. Ziesemer, Chainman.
J. C. Hennen, Chainman.
_____, Axman.
_____, Flagman.

FINAL OATHS OF ASSISTANTS.

We R. G. Ziesemer

and J. C. Hennen, do solemnly swear that we assisted Franklin

W. Smith, United States Deputy Mineral Surveyor, in marking the corners and surveying the boundaries of the mining claim of C. J. Winwood

and Joseph Waters
known as the _____

represented in the foregoing field notes as having been surveyed by said deputy mineral surveyor and under his direction; and that said survey has been in all respects, to the best of our knowledge and belief, faithfully and correctly executed, and the corner and boundary monuments established according to law and the instructions furnished by the United States Surveyor-General for Arizona

R. G. Ziesemer, Chainman.
J. C. Hennen, Chainman.
_____, Axman.
_____, Flagman.

Subscribed and sworn to by the above-named persons before me this 23rd

day of August, 1905.

Conrad Smith

NOTARY PUBLIC
My Comm. expires _____
March 21, 1908.

FINAL OATH OF U. S. DEPUTY MINERAL SURVEYOR

I, Franklin W Smith, U. S. Deputy Mineral Surveyor, do solemnly swear that, in pursuance of instructions received from the United States Surveyor General for Arizona, dated July 20th 1905, I have, in strict conformity to the laws of the United States, the official regulations and instructions thereunder, and the instructions of said Surveyor General, faithfully and correctly executed the survey of the Mining Claim of C. J. Winwood and Joseph Waters, known as the _____, situate in Warren Mining District, Cochise County, Arizona, in Section approx., Township No. 23D, Range No. 24E 90 S. R. B. 24 M and designated as Survey No. 2134, as represented in the foregoing field notes, which accurately show the boundaries of said mining claim as distinctly marked by monuments on the ground, and described in the attached copy of the location certificate, which was received by me from the Surveyor General with said instructions, and that all the corners of said survey have been established and perpetuated in strict accordance with the law, official regulations and instructions thereunder; and I do further solemnly swear that the foregoing are the true and original field notes of said survey and my report therein, and that the labor expended and improvements made upon said mining claim by claimant or their grantors are as therein fully stated, and that the character, extent, location and itemized value thereof are specified therein with particularity and full detail, and that no portion of said labor or improvements so credited to this claim has been included in the estimate of expenditures upon any other claim.

Franklin W Smith
 U. S. Deputy Mineral Surveyor.

Subscribed and sworn to by the said Franklin W Smith
 U. S. Deputy Mineral Surveyor, before me Caro E Smith
 this 23rd
 day of August 1905.

Caro E Smith
 NOTARY PUBLIC
 In and for the County of Cochise, Territory of Arizona
 My commission expires March 21, 1908

Notice of Mining Location

LODE CLAIM

To All Whom It May Concern:

This Mining Claim, the name of which is the Gulch Mining Claim, situate on lands belonging to the United States of America, and in which there are valuable mineral deposits, was entered upon and located for the purposes of exploration and purchase by Charles T. Winwood & Joseph Waters Citizens of the U. S.

(Locator must insert either "a citizen of the United States" or, "who has declared his intention to become a citizen of the United States.") the undersigned, on the 28th day of February 1905

The length of this claim is 1500 Fifteen hundred feet, and we claim 750 Seven hundred and fifty feet, in a n. Easterly direction and 750 Seven hundred and fifty feet in a westerly direction from the center of the discovery shaft, at which this notice is posted, lengthwise of the claim, together with 300 Three hundred feet in width of the surface grounds, on each side of the center of said claim. The general course of the lode deposit and premises is from the East to the West

The claim is situated and located in the Warren Mining District, in Cochise County, in the Territory of Arizona, about 4000 feet in a northerly direction from the junction shaft at Lowell. This claim is an abandoned mining ground formerly of the Copper King group of claims.

The surface boundaries of the claim are marked upon the ground as follows: Beginning at the discovery shaft, thence to a stone monument at a point in a n. easterly direction 750 feet from the discovery shaft (at which this notice is posted), being in the center of the Easterly end line of said claim; thence Northerly 300 feet to a pine post, being the North East corner of said claim; thence Westerly 1500 feet to a pine post, being at the North west corner of said claim; thence Southerly 300 feet to a stone monument at the center of the westerly end of said claim; thence southerly 300 feet to a pine post, being at the south west corner of said claim; thence easterly 1500 feet to a pine post at the southeast corner of said claim; thence 300 feet to the place of beginning.

All done under the provisions of Chapter Six, of Title XXXII, of the Revised Statutes of the United States, and of an Act of the General Assembly of Arizona, entitled "An Act to Revise and Codify the Laws of the Territory of Arizona," approved March 16, 1901.

Dated and posted on the ground this 28th day of February 1905

Charles T. Winwood
Joseph Waters

Filed and recorded at request of C. T. Winwood, Apr 6 1905 at 9 a. m. Book 33 page 410. Record of Mines No. 110.—NOTICE OF LOCATION OF LODE CLAIM.—The H. H. McNeil Company's Red Line Blanks, Phoenix, Arizona.

Territory of Arizona. (
County of Cochise. (ss.
(

I, Frank Hare, County Recorder in and for said County, hereby certify that I have compared the foregoing copy with the original Location Notice of the Gulch Mining Claim, filed and recorded in my office on the 6th day of April, 1905, in Book 33, at page 410, Record of Mines, and that the same is a full, true and correct copy of such original and of the whole thereof.

Witness my hand and seal of office this 14th day of June, 1905.

Frank Hare
County Recorder.

SURVEY No. 2134

SCALE 300 FT. = 1 IN

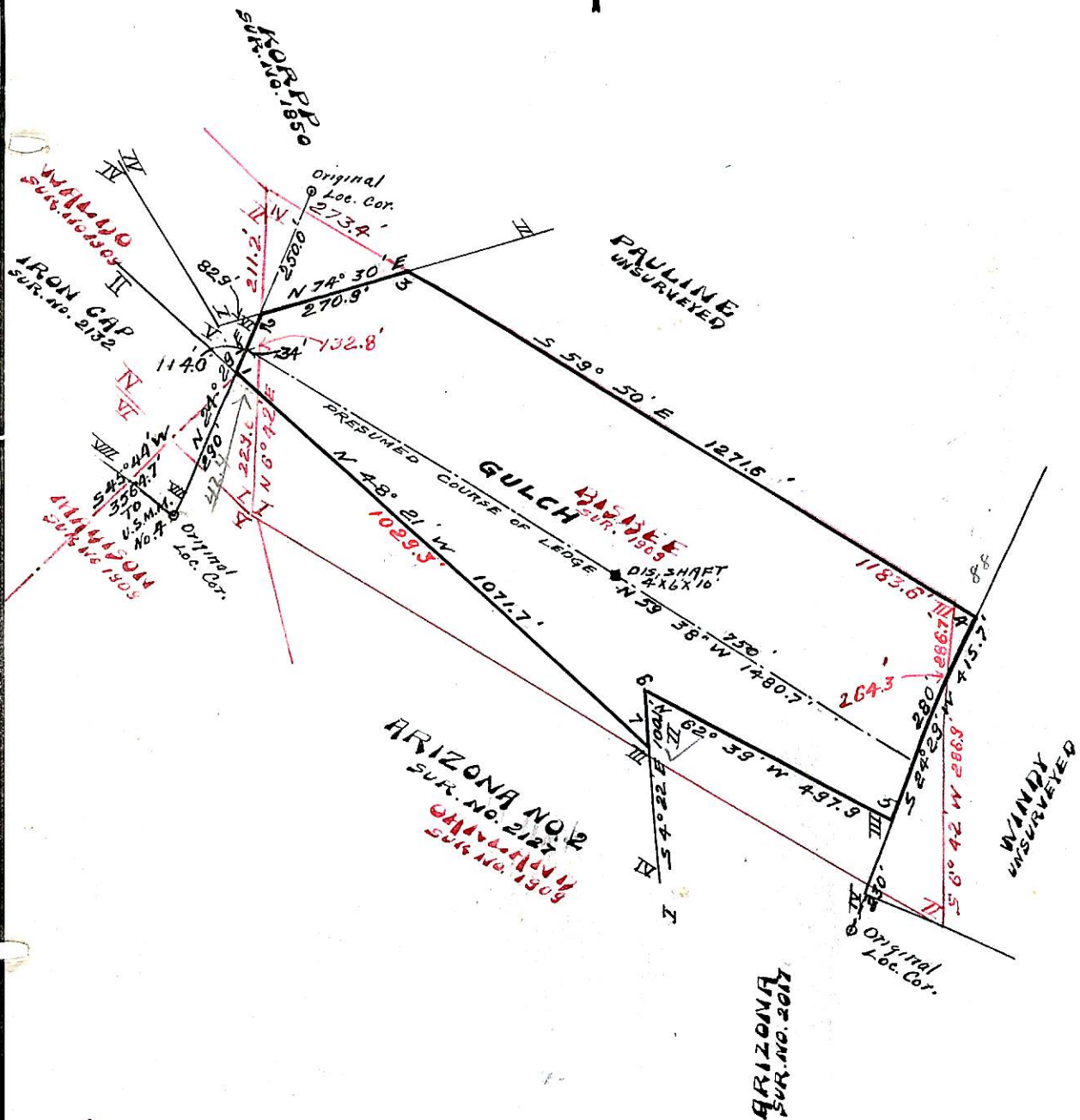

TOTAL AND NET AREA OF GULCH	13.665 ACRES
CONFLICT AREAS NOT DEDUCTED	
CONFLICT GULCH VS GISBEE	13.345 "
" " " WALDO	0.053 "

4-688.

U. S. SURVEYOR-GENERAL'S FINAL CERTIFICATE ON FIELD NOTES.

Department of the Interior,

OFFICE OF U. S. SURVEYOR-GENERAL,

Phoenix, Arizona

Oct. 7, 1905. 190

I, U. S. Surveyor-General for Arizona

do hereby certify that the foregoing transcript of the Field Notes, return and approval of the survey of the mining claim of C. J. Winwood and Joseph Waters

known as the Gulch

situate in Warren

Mining District, Cochise County, Arizona

in Section APPROX., Township No. 23 S., Range No. 24 E. Unsurveyed and

designated as Survey No. 2134, has been correctly copied from the originals on file in

this office; that said Field Notes furnish such an accurate description of said mining claim as will, if incorporated into a patent, serve fully to identify the premises, and that such reference is made therein to natural objects or permanent monuments as will perpetuate and fix the locus thereof.

And I further certify that less than five hundred dollars' worth of labor has been expended or improvements made upon said mining claim by claimants or their grantors, and that said improvements consist of 1 shaft, value \$100.00 at time of survey.

and that no portion of said labor or improvements has been included in the estimate of expenditures upon any other claim.

I further certify that the plat thereof, filed in the U. S. Land Office at Phoenix, Arizona is correct and in conformity with the foregoing Field Notes.

(Signed) Frank S. Ingalls

United States Surveyor-General for Arizona.

4-687.

SURVEYOR-GENERAL'S CERTIFICATE OF APPROVAL OF FIELD
NOTES AND SURVEY OF MINING CLAIM.

Department of the Interior,

Office of U. S. Surveyor-General,

Phoenix, Arizona.

Oct. 7, 1905., 190

I, U. S. Surveyor-General for Arizona

do hereby certify that the foregoing and hereto attached Field Notes and Return of the Survey of the
Mining Claim of C. J. Winwood and Joseph Waters

known as the
Gulch

situate in Warren Mining District,
Cochise County, Arizona

in Section APPROX., Township No. 23 S., Range No. 24 E. (unsurveyed)
designated as Survey No. 2134

executed by Franklin W. Smith, U. S. Deputy Mineral

Surveyor, August 14th to August 18th, 1905, under my instructions dated

July 20th, 1905, have been critically examined and the necessary cor-

rections and explanations made, and the said Field Notes and Return, and the Survey they describe,

are hereby approved. A true copy of the copy of the location certificate filed by the applicant^S for

survey is included in the field notes.

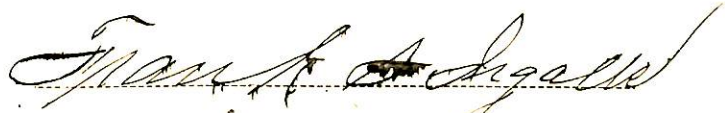

U. S. Surveyor-General for Arizona.

GULCH LODE.

Owned by C.T. Winwood, and situated in Warren Mining district, Cochise County, Territory of Arizona.

AFFIDAVIT OF \$500.00 IMPROVEMENTS.

I certify that the value of the labor and improvements on this claim placed thereon by the claimant or his grantors is not less than \$500.00, and that said improvements were placed on this claim before the 27th day of December 1905, and prior to the expiration of the period of publication of the application for patent.

That said improvements are as follows:

No. 1.	Discovery shaft 4 x 6 x 10 ft. brs. from E E C N. 59° 37' 30" W. 750 ft. on ledge	value	\$100.00
No. 2.	Open cut 5 x 10 x 12 ft. with tunnel 4 x 6 x 20 ft at face bearing N. 13° 40' W., brs. from Cor. No. 7 N. 12° W. 393 ft.	value	\$250.00
No. 3.	Open cut 5 x 10 x 18 ft. brs. from Cor. No. 7 N/ 16° 30' W. 322 ft.	value	\$100.00
No. 4.	Open cut 4 x 10 x 20 ft. brs. from Cor. No. 7 N. 13° 1' W. 309 ft.	value	\$100.00
	Total improvements on claim		\$550.00

Franklin W. Smith

 U. S. Deputy Mineral Surveyor.

Dated at Bisbee, Arizona.

December 28th, 1905.

Affidavit of Five Hundred Dollars Improvements.

We, J. P. Devereaux and A. J. Balmforth

of lawful age, being first duly sworn according to law, depose and say: That we are acquainted with the Gulch mining claim, situate in Warren

mining district, Cochise County, Arizona Territory, for which

J. T. Hinwood

has made application for survey prior to application for patent under the provisions of the Act of Congress approved May 10, 1872; and that the labor done and improvements made thereon by the applicant and his grantor exceed five hundred dollars in value, and further that we are not personally interested in said mine.

J. P. Devereaux
A. J. Balmforth

TERRITORY OF ARIZONA,
COUNTY OF Cochise } ss:

Sworn to and subscribed before me this 28th day

[SEAL.]

of December, 1905

Carroll Smith

NOTARY PUBLIC
In and for the County of Cochise, Territory of Arizona
My Commission Expires March 21, 1908.

Certificate of U. S. Surveyor General

AS TO

EXPENDITURES REPORTED AFTER RETURN OF SURVEY OF MINING CLAIM.

I, U. S. Surveyor General forthe district of Arizona.....,
do hereby certify that Five Hundred Dollars' worth of labor has been expended or
improvements made by claimant or his.....grantors, upon the mining claim of
..... C. T. Winwood,.....

known as the Gulch
situate in Warren mining district,
..... Cochise County,
in Section , Township No. , Range No. ;
that said improvements consist of 1 shaft, 1 tunnel, and 3 cuts, value
\$550.00

....., and that no portion of said labor or improvements has been
included in the estimate of expenditures upon any other claim. A copy of the report of
..... Franklin W. Smith,....., U. S. Deputy Mineral Surveyor, dated
Dec. 28th 1905....., 18 .., is hereto attached.

(Signed) Frank S. Ingalls,.....

U. S. Surveyor General for..... Arizona,.....

Office of U. S. Surveyor General,
Phoenix, Arizona.....

..... Jan, 5, 1906....., 18 ..