

**M  
S  
.**

**0**

**2**

**1**

**4**

**1**

1905

copied by [unclear] 9-1905

Camp

(4-683.)

Mineral Survey No. 2141.

Lot No. \_\_\_\_\_

~~Besscott~~ Arizona Land District.

### FIELD NOTES

OF THE SURVEY OF THE MINING CLAIM OF

B. F. Saunders

KNOWN AS THE

Emmett Lode

Warm Springs Mining District.

Coconino County, Arizona Territory

Approximate, Township 38 North, Range 5 E., unsurveyed

Surveyed under instructions dated July 31, 1905.

by John T. Breckon,  
U. S. Deputy Mineral Surveyor

Claim located June 27, 1905.

Survey commenced September 2, 1905.

Survey completed September 2, 1905.

Address of Claimant's attorneys,

Hawkins & Ross,  
Besscott,  
Phoenix, Arizona.

Tie ✓  
Ledge ✓  
Box ✓  
Area ✓  
No end centers

Survey No. 2141.

Thence north 37 deg. 05 min. West,  
 592 Gulch course southerly.  
 600 To Corner No. 1, the place of beginning.  
 From the discovery the lode line runs South 22 deg.  
 41 min. West 620 feet and north 22 deg. 41 min. East  
 611 feet.

Variation at all corners is 15 deg. East.

All location corners were found standing in place, except the center end stakes which could not be found.

AREA.

Total and net area of claims, 17.025 acres.

LOCATION.

This claim is located on unsurveyed land, it would be in T. 36 N., R. 5 E., (approximate) of the Gila and Salt River Meridian if the present surveys were extended.

The affidavits of five hundred dollars improvements is not returned herewith.

INSTRUMENT.

This survey was made with a Gurley Mountain transit with solar attachment.

The courses were deflected from the true meridian as determined by direct solar observations.

The distances were measured with 500 ft. and 100 ft. steel tapes.

Survey No. 2141

Feet

Emmett Lode.

Beginning at corner No. 1,

Identical with a corner of the location,

A pine post 4 ft. long 4 ins. square set 18 inches in the ground and mound of stone, scribed 1-2141, whence

The United States Location Monument No. 3 bears north 75 deg. 34 min. West 3037.9 feet.

No bearing objects available.

Thence South 22 deg. 41 min. West,

1236 Corner No. 2,

Identical with a corner of the location,

A pine post 4 feet long 4 inches square set 18 inches in the ground and mound of stone, scribed 2-2141.

No bearing objects available.

Thence South 67 deg. 05 min. East,

400 Gulch course southerly,

600 Corner No. 3.

Identical with a corner of the location.

A pine post 4 feet long 4 inches square, set 18 inches

in the ground and mound of stone, scribed 3-2141, whence

The discovery bears North 3 deg. 05 min. 30 sec. West 689.9 feet.

No bearing objects available.

Thence North 22 deg. 41 min. East,

680 Gulch course south-westerly.

1236 Corner No. 4.

Identical with a corner of the location.

A pine post 4 feet long, 4 inches square set 18 inches in the ground and mound of stone, scribed 4-2141.

No bearing objects available.

# FINAL OATHS FOR SURVEYS.

## LIST OF NAMES.

A list of the names of the individuals employed by John V. Buckton  
 United States Deputy Mineral Surveyor, to assist in running, measuring, and marking the lines  
 corners and boundaries described in the foregoing field notes of the survey of the mining claim  
 of B. F. Saunders  
 known as the Emmett lode  
 and showing the respective capacities in which they acted.

....., Chairman.  
Le Roy Buckton, Chairman.  
Chas Dimmick } Assman.  
 ..... } Flagman.

## FINAL OATHS OF ASSISTANTS.

We, Le Roy Buckton  
 and Chas. Dimmick, do solemnly swear that we assisted John V.  
Buckton, United States Deputy Mineral Surveyor, in marking the corners and  
 surveying the boundaries of the mining claim of B. F. Saunders

....., known as the  
Emmett lode, represented  
 in the foregoing field notes as having been surveyed by said deputy mineral surveyor and under  
 his direction; and that said survey has been in all respects, to the best of our knowledge and  
 belief, faithfully and correctly executed, and the corner and boundary monuments established  
 according to law and the instructions furnished by the United States Surveyor-General for  
Arizona

....., Chairman.  
Le Roy Buckton, Chairman.  
Chas Dimmick } Assman  
 ..... } Flagman.

Subscribed and sworn to by the above-named persons before me

this 16 day of Sept, 18 1905

Samuel C. Ferris  
 Notary Public

1114 Com. 14-

May 23-1907

FINAL OATH OF U. S. DEPUTY MINERAL SURVEYOR

I, John T. Breckon, U. S. Deputy Mineral Surveyor, do solemnly swear that, in pursuance of instructions received from the United States Surveyor General for Arizona, dated July 31, 1905, I have, in strict conformity to the laws of the United States, the official regulations and instructions thereunder, and the instructions of said Surveyor General, faithfully and correctly executed the survey of the Mining Claim of B. F. Saunders, known as the Emmett Lode, situate in Warm Springs Mining District, Coconino County, Arizona, in Section unsurveyed, Township No. 38 N., Range No. 5 E. approximate and designated as Survey No. 2141, as represented in the foregoing field notes, which accurately show the boundaries of said mining claim as distinctly marked by monuments on the ground, and described in the attached copy of the location certificate, which was received by me from the Surveyor General with said instructions, and that all the corners of said survey have been established and perpetuated in strict accordance with the law, official regulations and instructions thereunder; and I do further solemnly swear that the foregoing are the true and original field notes of said survey and my report therein, ~~and that the labor expended and improvements made upon said mining claim by claimant or his grantors are as therein fully stated, and that the character, extent, location and itemized value thereof are specified therein with particularity and full detail, and that no portion of said labor or improvements so credited to this claim has been included in the estimate of expenditures upon any other claim.~~

*John T. Breckon*  
 U. S. Deputy Mineral Surveyor.

Subscribed and sworn to by the said John T. Breckon,  
 U. S. Deputy Mineral Surveyor, before me a Notary Public,  
at Safford City, Ariz. this 21  
 day of September, 1905.

*E. V. Higgins*  
 Notary Public

NOTICE OF LOCATION

---

Notice is hereby given, that the undersigned having complied with the requirements of Section 2324 of the Revised Statutes of the United States and the Local Laws, Customs and Regulations of this District, has Located Fifteen Hundred Feet in Length by Six Hundred Feet in Width, on this, the Emmett Lode, Vein or Deposit, bearing Gold, Silver, Copper, Lead and other Valuable Minerals, Situated in House Rock Valley about 2 miles east of the Jacobs Pools Springs in the Warm Springs Mining District, Coconino County, Arizona Territory, the location being described and marked on the ground as follows, to-wit;

Beginning 500 feet south of this Location ( Discovery ) Monument, at the South end center monument, and running thence easterly 300 feet to S.E. corner monument No.1; thence northerly 1500 feet to N.E. corner monument No. 2; thence westerly 300 feet to north end center monument; thence westerly 300 feet to N.W. corner monument No. 3; thence southerly 1500 feet to S.W. corner monument No.4; thence easterly 300 feet to place of beginning; including all Dips, Spurs, Angles and Variations

The above described Mining Claim shall be known as the EMMETT lode Located this 27<sup>th</sup> day of June 1905.

Names of Locators:

B. F. Saunders.

Recorded at request of B.F.Saunders, July 18th A.D. 1905, at 9 o'clock A.M.

H.C.Hibben, County Recorder.

TERRITORY OF ARIZONA, :  
: SS.  
County of Coconino.:

I, H.C.Hibben, County Recorder in and for the County of Coconino, Territory of Arizona and custodian of the records thereof, do hereby certify; that the above and forgoing is a full, true and correct copy of the Notice of Location of Emmett Mining Claim, as the same appears of record in Book 3 of Mines, at page 639, Records of said Coconino County.

IN WITNESS WHEREOF, I have hereunto set my hand and affixed my

Official Seal, this 19th day of July, A.D. 1905.

*H. C. Hibben*

County Recorder, Coconino County, Arizona

By *T. E. Sullivan*

*Deputy*



U. S. SURVEYOR-GENERAL'S FINAL CERTIFICATE ON FIELD NOTES.

Department of the Interior,

OFFICE OF U. S. SURVEYOR-GENERAL,

Phoenix, Arizona.

Oct. 20", 1905.

I, U. S. Surveyor-General for the district of Arizona. do hereby certify that the foregoing transcript of the Field Notes, return and approval of the survey of the mining claim of B. F. Saunders,

known as the Emmett situate in Warm Springs,

Mining District, Coconino County, Arizona Territory

in Section APPROX., Township No. 38 N., Range No. 5 E. unsurveyed, and

designated as Survey No. 2141, has been correctly copied from the originals on file in

this office; that said Field Notes furnish such an accurate description of said mining claim as will, if incorporated into a patent, serve fully to identify the premises, and that such reference is made therein to natural objects or permanent monuments as will perpetuate and fix the locus thereof.

And I further certify that less than five hundred dollars' worth of labor has been expended or improvements made upon said mining claim by claimant or his grantors, and that said improvements consist of, no improvements reported at time of survey.

and that no portion of said labor or improvements has been included in the estimate of expenditures upon any other claim.

I further certify that the plat thereof, filed in the U. S. Land Office at Phoenix, Arizona, is correct and in conformity with the foregoing Field Notes.

( Signed ) Frank S. Ingalls,

United States Surveyor-General for Arizona.

4-687.

SURVEYOR-GENERAL'S CERTIFICATE OF APPROVAL OF FIELD  
NOTES AND SURVEY OF MINING CLAIM.

**Department of the Interior,**

*Office of U. S. Surveyor-General,*

Phoenix, Arizona.

*Oct. 20* " , 1905.

I, U. S. Surveyor-General for..... the district of Arizona.

do hereby certify that the foregoing and hereto attached Field Notes and Return of the Survey of the  
Mining Claim of..... B. F. Saunders,

....., known as the

Emnett

situate in..... Warm Springs,..... Mining District,

Coconino County,..... Arizona Territory

in Section..... approx......, Township No..... 38 N......, Range No. 5 E. unsurveyed

....., designated as Survey No. 2141

executed by..... John T. Breckon,....., U. S. Deputy Mineral

Surveyor, Sept. 2, 1905......, 190....., under my instructions dated

..... July 31, 1905......, 190....., have been critically examined and the necessary cor-

rections and explanations made, and the said Field Notes and Return, and the Survey they describe,

are hereby approved. A true copy of the copy of the location certificate filed by the applicant.. for

survey is included in the field notes.

*Frank A. Lyall*

U. S. Surveyor-General for..... Arizona.

4-690.

## Report of Expenditures upon Mining Claim, Filed by U. S. Deputy Mineral Surveyor after Return of Survey.

I, John T. Breckon, U. S. Deputy Mineral Surveyor, do solemnly swear that in pursuance of instructions received from the United States Surveyor-General for Arizona, dated July 31, 1905, I have made a personal and thorough examination upon the premises, to ascertain the value of the labor expended and improvements made by claimant or his grantors upon the mining claim of B. F. Saunders, known as the Emmett Lode, situate in Warm Springs mining district, Coconino County, Arizona, in Section unsurveyed, Township No. 38 North, Range No. 5 East approximate, surveyed by me September 2, 1905, and designated as Survey No. 2141; that the value of the labor so expended and improvements so made are as fully stated in my report of said examination, hereto attached; that the character, extent, location, and itemized value of said improvements are specified therein with particularity and full detail, and that no portion of said labor or improvements, so credited to this claim has been included in the estimate of expenditures upon any other claim.

John T. Breckon  
U. S. Deputy Mineral Surveyor.

Subscribed and sworn to by the said John T. Breckon,  
U. S. Deputy Mineral Surveyor, before me this 2<sup>nd</sup>  
day of December, 1905

E. Higgins  
Notary Public.

4-690.

---

REPORT OF EXPENDITURES  
UPON  
MINING CLAIM,  
FILED BY  
U. S. DEPUTY MINERAL SURVEYOR  
After Return of Survey.

---

---

4165b3m6-02

Survey No. 2141.

Emmett Lode.

Expenditure of five hundred dollars.

I certify that the value of the labor and improvements upon this claim placed thereon by the claimant and his grantors <sup>and completed prior to Nov. 1-1905</sup> is not less than five hundred dollars and that said improvements consist of:-

A tunnel 4 by 6 ft. in earth and loose rock, the mouth of which bears 7. 10 deg. East 160 ft. from the discovery and runs north 91 ft. to face.

Value \$700.00

John J. Breckon  
U. S. Dep. Min. Surveyor

# Certificate of U. S. Surveyor General

AS TO

EXPENDITURES REPORTED AFTER RETURN OF SURVEY OF MINING CLAIM.

I, U. S. Surveyor General for the district of Arizona, do hereby certify that Five Hundred Dollars' worth of labor has been expended or improvements made by claimant or his grantors, upon the mining claim of B. P. Saunders,

known as the Emmett Lode, situate in Warm Springs, mining district, Coconino County, Arizona, in Section unsurveyed, Township No. 38 N. Range No. 5 E.; that said improvements consist of 1 tunnel, value \$700.00

and that no portion of said labor or improvements has been included in the estimate of expenditures upon any other claim. A copy of the report of John T. Breckon, U. S. Deputy Mineral Surveyor, dated Dec. 2nd, 1905, 18, is hereto attached.

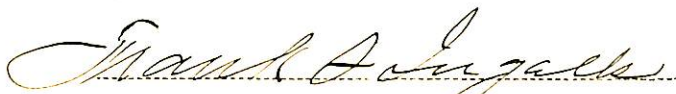

U. S. Surveyor General for Arizona.

Office of U. S. Surveyor General,

Phoenix, Arizona,

Dec. 7, 1905, 18

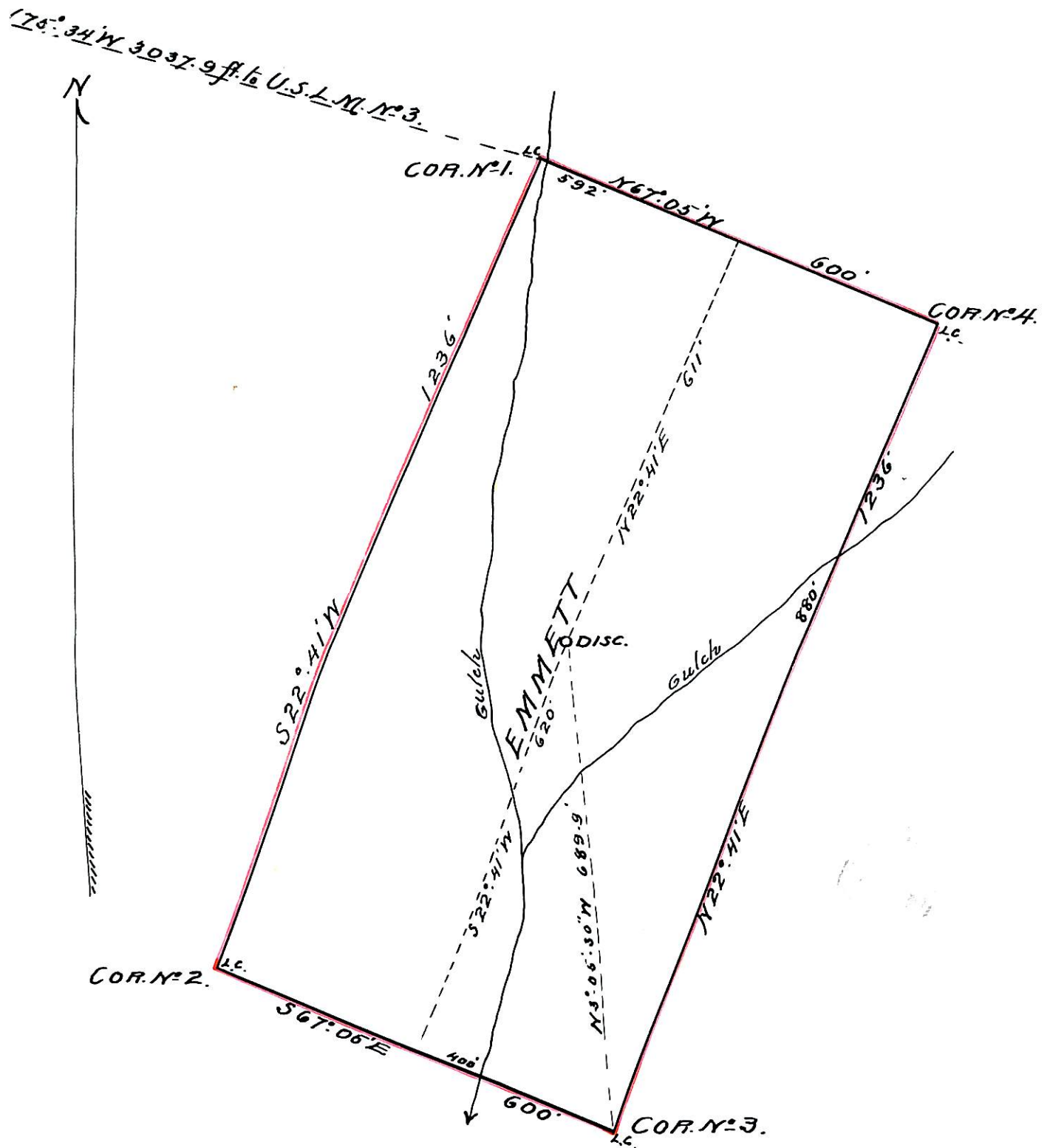

Survey N° 2141.

Prescott Land District.

Warm Springs Mining District.

Surveyed Sept. 2, 1905.

By John J. Breckon

U.S. Dep. Min. Surveyor.

Scale: 200 ft. to 1 inch