

M  
S  
-

0

2

1

5

7

JUL 24 1905

MAR 31 1905

Copied by  
E. V. June 13/04

(4-683.)

Mineral Survey No. 2157

Lot No. ....

Arizona Land District.

*Arizona*

FIELD NOTES

OF THE SURVEY OF THE MINING CLAIM OF

The Oytec Inguoise Company

KNOWN AS THE

Hammett Lode

Yellavari Mining District,

Maricopa County, Pima

Section 30, Township 23 N., Range 17 W. unsurveyed

Surveyed under instructions dated Aug 22<sup>nd</sup>, 1905

by O. F. Kuence  
U. S. Deputy Mineral Surveyor.

Claim located Sept 9<sup>th</sup>, 1901

Survey commenced Nov. 10<sup>th</sup>, 1905

Survey completed Nov. 12<sup>th</sup>, 1905

o 6-160

Address of Oytec Inguoise Company  
Claimant.  
Chloride Mohave Co Arizona

-file ✓  
ledger ✓  
list ✓  
area ✓

Survey No 2157

Surveyed under instructions dated  
Aug 22 - 1905

Survey commenced Nov 10<sup>th</sup> 1905

Survey finished Nov 12<sup>th</sup> 1905

Warstedt Lode

Beginning at cor No 1, identical with  
N.E. cor of location and with cor No 4.  
Agate lode, Survey No 1575.

a firepost 4" square, 4 ft, long, 18 ins.  
in ground with mound of stones, post  
scribed 1-2157-W on east side, and 4-1575-W  
on west side - whence x B.R. 4-1575-A-  
1-2157-W, chiseled in porphyry reef  
on North side of wash, bears N. 10° E. 32 ft.

cor. to Sec 25-30-31-36-Tp. 23. N.

Rgs 17 & 18 W. bears S. 12° 51' W - 1135.30 ft

cor. No 1. Agate lode Survey No 1214.  
bears S. 66° 42' W - 3524.04 ft.

Fence N. 82° 15' E

300 to post at South end center, sccribed S.E.C.  
2157, set in ground and unrounded  
with mound of stones.

600 to cor No 2, identical with S.E. cor of  
location, a firepost 4. ins., square, 4 ft.  
long, 20. ins in ground with mound of  
stone, sccribed 2-2157-W. whence:  
x B.R. 2-2157-W. chiseled in granite rock  
in place, 2 ft. above ground, bears N. 70° 15' W  
10.50 ft.

Fence N. 70° 15' W.

180. to top of hill, bears E & W and descend  
440. to center of wash and trail from Mineral  
Park to Warstedt lode - bears N.W. & S.E.  
and ascend

750. to post at East side center, post in  
mound of stone and sccribed E.S.C. 2157-W

1500. to cor  $N^{\circ} 3$ ; identical with N.E. cor of location  
 a pinpoint, 4 ins, square, 4 ft long, 18  
 ins, in ground with mound of stone.  
 Verided 3-2157-W. whence:

X. B.R. 3-2157-W - chiseled in granite  
 rock in place, 18 ins, above ground  
 bears  $N. 13^{\circ} W. 16. ft.$

Thence S.  $82^{\circ} 15' W.$  ascend

300. to foot at Northend center, in mound  
 of stone and verided N.E.C. 2157-W.

whence: Int. loc. monument, a pinpoint  
 $3\frac{1}{2}$  ft. long, 4 ins. square 18 ins. in ground  
 with mound of stone and verided I.L.M.  
 2157-W. bears  $S. 70^{\circ} 45' E. 750. ft.$

402. to top of hill. NW & SE. and descend

600 to cor  $N^{\circ} 4$ ; identical with NW. cor. of loc.<sup>103</sup>  
 and with cor  $N^{\circ} 3$  Aztec Code Survey  $N^{\circ}$   
 and Cor. No. 2 Peacock Code. Sur. No. 1575.

1575. a pinpoint 4 ins square,  $3\frac{1}{2}$  ft.  
 long, 18 ins in ground with mound of  
 stone - verided 4-2157-W. on East side,  
 1-1575-A. on west side and 2-1575-P.  
 on North side whence X B.R. 3-1575-A -  
 2-1575-P. 4-2157 W. chiseled in cliff of  
 granite rock, 7 ins. above ground bears  
 $S. 70^{\circ} 40' W. 12. ft.$

Thence S.  $70^{\circ} 45' E.$  ascend

350. to top of Mainridge bears NW & SE. and descend

400. to trail NW & SE. from Aztec Code to Mineral  
 Park.

700. to West side center, identical with east side  
 center Aztec Code Survey  $N^{\circ} 1575$ . a pinpoint  
 4 ins. square, 4 ft. long, 2 ft in ground  
 with mound of stone, verided E.C.S. 1575-A.  
 on west side and W.C.S. 2157.W on East  
 side

1020 to trail E & W from Aztec Code to Mineral Park.

1450. to center of wash 40 ft wide flows SW.

1500. to cor  $N^{\circ} 1$ . and place of beginning.

Course of the vein from Int. loc. mon. is.  
 $S. 70^{\circ} 45' E. 750. ft.$  to Southend center, and

Feet N. 70° 45' W. to North end center 750 ft.

Variation at all corners 13° 40' E.

The Survey and Location are identical

Area.

Total area Harrosted Code 20.661 acres

Location

This claim is located in the SW 1/4 and NW 1/4 of Sec. 00. Twp. 20. N. R. 17. W. Gila and Salt River Base and Meridian in Halapies Mining District Mohave County, Arizona Territory - Twp. 20. N. R. 17. W. is unmined.

Expenditure of Five Hundred Dollars.

I certify that the value of the labor and improvements upon this claim, placed thereon by the claimant and his grantors is not less than Five Hundred dollars and that said improvements consist of:

- 1) a discovery shaft 4 x 6 ft 10 ft deep in rock, adjoining the Int. loc. mon. on the east. Value \$ 60.00
- 2) a tunnel 4 x 7 ft 24 ft long in rock, mouth of which bears N. 28° W. 45 ft from Int. loc. mon. tunnel bears N. 84° W. Value \$ 200.00
- 3) a tunnel 6 x 7 ft 50 ft long in rock, mouth of which bears N. 34° 30' W. 191 ft from Int. loc. mon. tunnel bears N. 86° W. value \$ 350.00
- 4) shaft 4 x 6 ft 10 ft deep in rock, bears N. 21° 26' W. 20 ft from Int. loc. mon. Value \$ 60.00
- 5) an open cut in rock 15 ft long - 15 ft wide - 13 ft high in face bears N. 2° 10' W. 460' from cor. N=1 - Cut bears N. 80° E. Value \$ 175.00
- 6) a shaft 7 x 8 ft 10 ft deep in rock, bears N. 6° W. 541 ft from cor. N=1. Value \$ 100.00

There are no other improvements upon the claim.

The adjoining claims are: The Aztec  
Lode Survey No. 1575 on the West, and the  
Peacock Lode Survey No. 1575 on the North  
West.

Instrument

This survey was made with a  
Stellar a Brightley Transit, with solar  
attachment, which was used in deflecting  
the corners. The distances were measured  
with a 50 foot and 500 ft. steel tape -  
1/4 Sec. cor between secs. 25 and 30, T<sub>10</sub>. 23. N., R<sub>10</sub>. 17 and 18.  
N. has been lost or obliterated.

Kingman January 11<sup>th</sup> 1906

O. F. Kuencer

U. S. Deputy Min. Surveyor

# FINAL OATHS FOR SURVEYS.

## LIST OF NAMES.

A list of the names of the individuals employed by O. E. Kuensel  
 United States Deputy Mineral Surveyor, to assist in running, measuring, and marking the lines, corners, and  
 boundaries described in the foregoing field notes of the survey of the mining claim of The  
Agtec. Inguoise Company  
 known as the Harvested Lode  
 and showing the respective capacities in which they acted.

- O. E. Carr, Chainman.
- Frank Gross, Chainman.
- Thomas Burke, Axman.
- Thomas Burke, Flagman.

## FINAL OATHS OF ASSISTANTS.

We, O. E. Carr, Frank Gross  
 and Thomas Burke, do solemnly swear that we assisted O. E.  
Kuensel United States Deputy Mineral Surveyor, in marking the corners and surveying  
 the boundaries of the mining claim of The Agtec. Inguoise  
Company  
 known as the Harvested  
 represented in the foregoing field notes as having been surveyed by said deputy mineral surveyor and under his  
 direction; and that said survey has been in all respects, to the best of our knowledge and belief, faithfully and  
 correctly executed, and the corner and boundary monuments established according to law and the instructions  
 furnished by the United States Surveyor-General for Arizona

- O. E. Carr, Chainman.
- Frank Gross, Chainman.
- Thomas Burke, Axman.
- Thomas Burke, Flagman.

Subscribed and sworn to by the above-named persons before me this 17

day of Jan, 1906

Alfred F Conkey  
Notary Public

FINAL OATH OF U. S. DEPUTY MINERAL SURVEYOR

I, O. F. Kuencer, U. S. Deputy Mineral Surveyor, do solemnly swear that, in pursuance of instructions received from the United States Surveyor General for Arizona, dated Aug 22 - 1905, I have, in strict conformity to the laws of the United States, the official regulations and instructions thereunder, and the instructions of said Surveyor General, faithfully and correctly executed the survey of the Mining Claim of The Aztec-Furquero Company, known as the Winnifred Lode, situate in Maricopa Mining District, Maricopa County, Arizona, in Section 20, Township No. 23 N., Range No. 17 West (R.M.S.), and designated as Survey No. 2154, as represented in the foregoing field notes, which accurately show the boundaries of said mining claim as distinctly marked by monuments on the ground, and described in the attached copy of the location certificate, which was received by me from the Surveyor General with said instructions, and that all the corners of said survey have been established and perpetuated in strict accordance with the law, official regulations and instructions thereunder; and I do further solemnly swear that the foregoing are the true and original field notes of said survey and my report therein, and that the labor expended and improvements made upon said mining claim by claimant or its grantors are as therein fully stated, and that the character, extent, location and itemized value thereof are specified therein with particularity and full detail, and that no portion of said labor or improvements so credited to this claim has been included in the estimate of expenditures upon any other claim.

O. F. Kuencer  
U. S. Deputy Mineral Surveyor.

Subscribed and sworn to by the said O. F. Kuencer  
U. S. Deputy Mineral Surveyor, before me Thos. McNeely  
this 11<sup>th</sup>  
day of January 1906.

Thos. McNeely  
Notary Public

My commission expires Jan. 24<sup>th</sup> 1909.



Affidavit of Five Hundred Dollars Improvements.

We, Thomas Burke and James Flood

of lawful age, being first duly sworn according to law, depose and say: That we are acquainted with the

Wanted mining claim, situate in Wallas

mining district, Mohave County, Arizona Territory, for which The Artec

Engineering Company

has made application for survey prior to application for patent under the provisions of the Act of Congress

approved May 10, 1872; and that the labor done and improvements made thereon by the applicant and

it grantors exceed five hundred dollars in value, and further that we are not personally interested

in said mine.

Thomas Burke  
James Flood

TERRITORY OF ARIZONA,  
COUNTY OF Mohave } ss:

Sworn to and subscribed before me this 17 day

[SEAL.]

of Jan, 1906

Alfred J Conkey

## N O T I C E   O F   M I N I N G   L O C A T I O N .

QUARTZ CLAIM .  
-----

TO ALL WHOM IT MAY CONCERN:

This mining claim, the name of which is the Warnstedt Mining Claim, situate on lands belonging to the United States of America, and in which there are valuable mineral deposits, was entered upon and located for the purpose of exploration and purchase by H. L. Warnstedt a citizen of the United States of America the undersigned, on the ninth day of September 1901

The length of this claim is fifteen Hundred feet, and I claim seven hundred and fifty feet in a northerly direction, and seven hundred and fifty feet in a southerly direction from the center of the discovery shaft, at which this notice is posted, lengthwise of the claim, together with three hundred feet in width of the surface grounds, on each side of the center of said claim. The general course of the lode deposit and premises is from the North to the South

The claim is situated and located in the Wallapai Mining District, in Mohave County, in the Territory of Arizona, about 1-1/2 miles in a Easterly direction from the Ark Mill and mine

The surface boundaries of the claim are marked upon the ground as follows: Beginning at --- at a point in a Southerly direction seven hundred and fifty feet from the discovery shaft (at which this notice is posted), being in the center of the South end line of said claim; thence three hundred feet to a monument and stake, being the South east corner of said claim; thence seven hundred & fifty feet to a monument at the center of the East side line of said claim; thence seven hundred and fifty feet to a monument & stake being at the north east corner of said claim; thence three hundred feet to a monument at the center of the North end of said claim; thence three hundred feet to a monument & stake being at the North west corner of said claim; thence seven hundred & fifty feet to a monument being at the center of the West side line of said claim; thence seven hundred & fifty feet to a monument & stake at the South West corner of said claim; thence three hundred feet to the place of beginning.

All done under the provisions of Chapter Six, of Title XXXI, of the Revised Statutes of the United States, and of an Act of the General Assembly of Arizona, entitled "An Act Concerning Mines," approved March 20th, 1895. and amended March 25 1899 and March 16th 1901

Dated and posted on the ground this ninth day of September 1901

Witness

Jas W. Haas

Carl Theiss

H. L. Warnstedt

Filed and recorded at request of James W Haas Oct 12th A.D.1901 at 30 min past 4 o'clock P.M.

Jno P. Feeny

County Recorder.

TERRITORY OF ARIZONA, )  
 ) SS.  
 COUNTY OF MOHAVE. )

I, Thos. McNeely, Recorder of Mohave County, Territory of Arizona, do hereby certify that I have compared the foregoing copy of Location Notice of the Wanstedt (which is recorded in Book "C" page 763) Mining Claim and of the endorsement thereupon with the original records of the same on file in this office, and that the same are correct ~~in~~ transcripts therefrom and of the whole of said original records.

WITNESS my hand and the seal of said office,  
 this 15th day of August 1905.



Thos. McNeely  
 Recorder of Mohave County.

4-688.

U. S. SURVEYOR-GENERAL'S FINAL CERTIFICATE ON FIELD NOTES.

Department of the Interior,

OFFICE OF U. S. SURVEYOR-GENERAL,

Phoenix, Arizona,

June 30, 1906.

I, U. S. Surveyor-General for District of Arizona, do hereby certify that the foregoing transcript of the Field Notes, return and approval of the survey of the mining claim of The Aztec Turquoise Company

known as the Warnstedt Lode situate in Wallapai

Mining District, Mohave County, Arizona, unsurveyed in Section 30, Township No. 23 N., Range No. 17 W., and

designated as Survey No. 2157, has been correctly copied from the originals on file in this office; that said Field Notes furnish such an accurate description of said mining claim as will, if incorporated into a patent, serve fully to identify the premises, and that such reference is made therein to natural objects or permanent monuments as will perpetuate and fix the locus thereof.

And I further certify that five hundred dollars' worth of labor has been expended or improvements made upon said mining claim by claimant or its grantors, and that said improvements consist of 3 shafts, 1 cut and 2 tunnels, total value \$945.00

and that no portion of said labor or improvements has been included in the estimate of expenditures upon any other claim.

I further certify that the plat thereof, filed in the U. S. Land Office at Phoenix, Arizona, is correct and in conformity with the foregoing Field Notes.

Frank S. Ingalls,

United States Surveyor-General for Arizona.

4-687.

SURVEYOR-GENERAL'S CERTIFICATE OF APPROVAL OF FIELD NOTES AND SURVEY OF MINING CLAIM.

Department of the Interior,

Office of U. S. Surveyor-General,

Phoenix, Arizona,

June 30", 1905.

I, U. S. Surveyor-General for District of Arizona, do hereby certify that the foregoing and hereto attached Field Notes and Return of the Survey of the Mining Claim of The Aztec Turquoise Company, known as the Warnstedt Lode, situate in Wallapai Mining District, Mohave County, Arizona, in Section 30, Township No. 23 N., Range No. 17 West, unsurveyed, designated as Survey No. 2157, executed by O. E. Kuencer, U. S. Deputy Mineral Surveyor, Nov. 10-13, 1905, under my instructions dated August 22, 1905, have been critically examined and the necessary corrections and explanations made, and the said Field Notes and Return, and the Survey they describe, are hereby approved. A true copy of the copy of the location certificate filed by the applicant for survey is included in the field notes.

Frank S. Ingalls

U. S. Surveyor-General for Arizona.

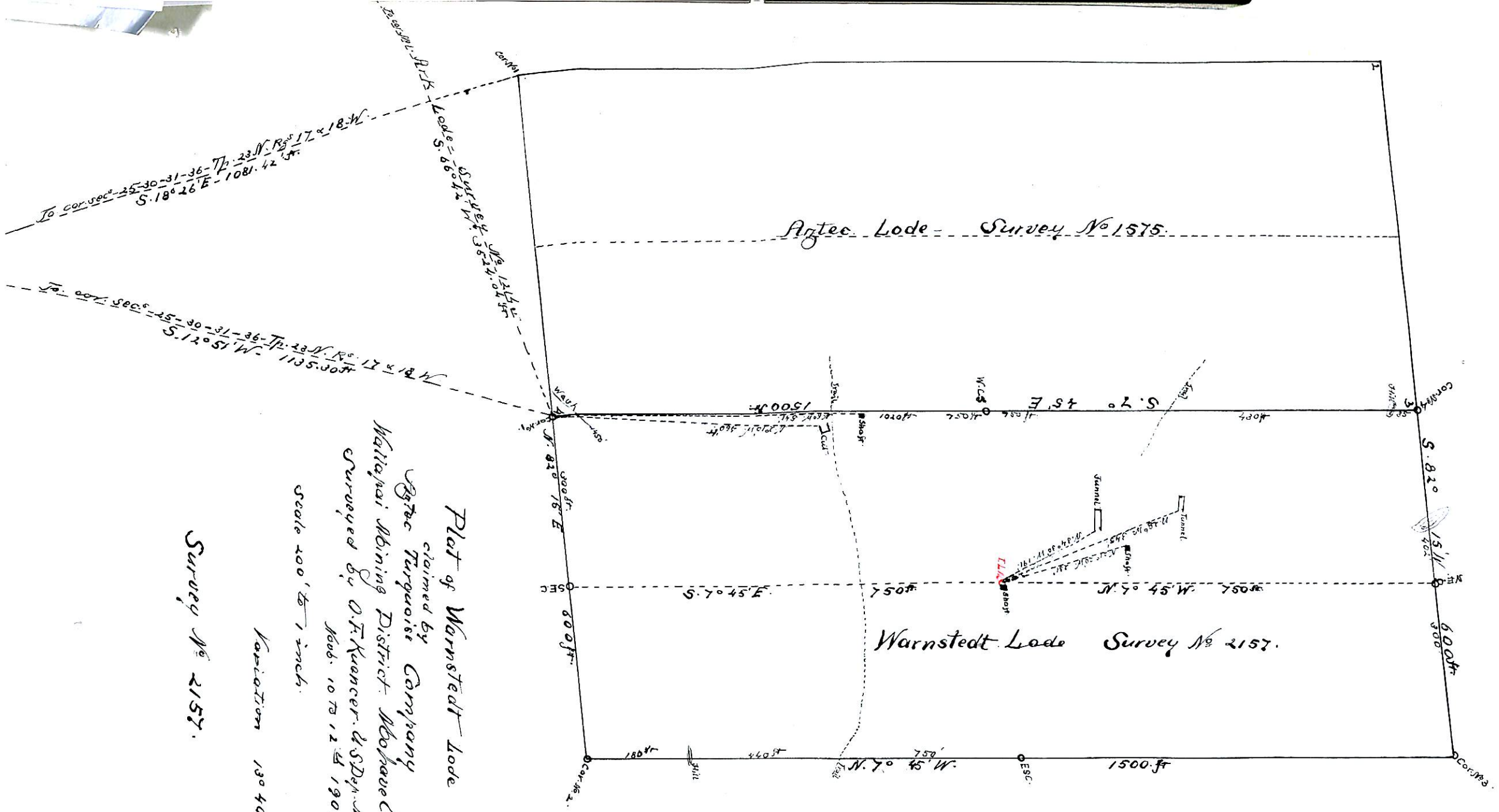

To cor. sec. 25-30-31-36-Tp. 23 N. R. 5 W. 17 & 18 W.  
 $S. 18^{\circ} 26' E - 1081.42$

To cor. sec. 25-30-31-36-Tp. 23 N. R. 5 W. 17 & 18 W.  
 $S. 15^{\circ} 51' E - 1135.00$

Plot of Warnstedt Lode  
 claimed by  
 Argtec Turquoise Company  
 Maricopa Mining District, Mohave Co., Arizona.  
 Surveyed by O. F. Kanner, U.S. Dep. Min. Surveyor  
 Nov. 10 to 12 & 1905.

Scale 200' to 1 inch.  
 Variation 130° 40' E.

Survey No. 2157.