

MS

0

2

1

7

6

DE. 5-1911

Copied by H. S. 7-1900

(4-683.)

Mineral Survey No. 7176

Lot No. _____

Arizona Land District.

FIELD NOTES

OF THE SURVEY OF THE MINING CLAIM OF

R. T. Bechert et al

KNOWN AS THE

Sanuelita Corona and Success
Marion Mining District.

Pochise County, Arizona

Section approx Township 23 S, Range 24 E 9th N 18 W 21

Surveyed under instructions dated October 13, 1905
by Franklin D. Smith
U. S. Deputy Mineral Surveyor

Claim located see location notice, 1

Survey commenced October 20, 1905

Survey completed October 21, 1905

o 6-100

Post office address of claimant.
Bisbee Pochise County Arizona

*Ties marked
to be
over
areas*

see page 3-5

Feet

Beginning at Cor.No.1, the SE cor identical with location, with Cors. No.2 and 3 respectively of Corona and Success lodes of this survey, and with Cor.No.4 Horse Shoe lode Survey No.2029, a pine post 4 ft long 4 ins sq set 1 ft in the ground in a mound of stones and scribed 1-2176 C L, whence a pine post of same dimensions and scribed B. P. 1-2-3-2176 brs N. $78^{\circ} 6' W$ 50 ft and a second pine post of same dimensions and scribing brs S $83^{\circ} 34' E$. 50 ft., and NW cor Sec 30 Tp 23 S R 25 E G & S R E & M brs. S. $28^{\circ} 33' E$. 9120.9 ft.,

Thence N. $78^{\circ} 6' W$.

1500.8 to Cor.No.2, the SW cor identical with location and with Cor.No.3 Horse Shoe lode, Survey No.2029, a pine post 4 ft long 4 ins sq set 1 ft in the ground in a mound of stones and scribed 2-2176 C L, whence a pine post of same dimensions and scribed B. P. 2-2176 brs. N. $4^{\circ} 34' E$. 50 ft and a second pine post of same dimensions and scribing brs S. $78^{\circ} 6' E$. 50 ft.,

Thence N. $4^{\circ} 34' E$

293.8. to original location for W E C.,

598.8 same bearing to CorNo.3, the NW cor identical with location a pine post 4 ft long 4 ins sq set 1 ft in the ground in a mound of stones and scribed 3-2176 C L, whence a pine post of same dimensions and scribed B,P 3-2176 brs S. $78^{\circ} 20' E$. 50 ft and a second pine post of same dimensions and scribing brs. S. $4^{\circ} 34' W$. 50 ft.,

Thence S. $78^{\circ} 20' E$.

1500.0 to Cor.No.4, the NE cor identical with location and with Cor No.3 Corona lode of this survey a pine post 4 ft long 4 ins sq set 1 ft in the ground in a mound of stones and scribed 4-2176 C L whence a pine post of same dimensions and scribed B.P. 3-4-2176 brs. N. $78^{\circ} 20' W$. 50 ft and a second pine post of same dimensions and scribing brs. S. $83^{\circ} 34' E$. 50 ft.,

feet

300.0 Thence S. 4° 34' W.
to original location for W E C.,
.600.0 same bearing to cor.No.1 the place of beginning.

Ledge.

The presumed course of the vein on this claim is from
W E C location N. 78° 20' W. 1500 ft.

-----CORONA-----
Beginning at cor.No.1 the SW cor identical with location and with cor.No.4 Success lode of this survey a pine post 4 ft long 4 ins sq set 1 ft in the ground in a mound of stones and scribed 1-2176 Co L, whence a pine post of same dimensions and scribed B. P. 1-4-2176 brs. N.83° 34' W. 50 ft., and a second pine post of same dimensions and scribing brs. N 4° 34' E. 50 ft., and the NW cor of Sec 30 Twp 23 S R 25 W G & S R B & M brs. S. 20° 5' 30" E. 8351.8 ft.,

Thence N. 83° 34' W.

1500.0 to cor.No.2, the SW cor identical with location with cor.No.1 and 3 respectively of Carmelita and Success lodes of this survey and cor.No.4 of Horse Shoe lode, Survey No 2029, a pine post etc and scribed 2-2176 Co L,

Thence N. 4° 34' E.

300.0 to original location for W E C.,
600.0 same bearing to cor.No.3, the NW cor identical with location and with cor.No.4 Carmelita lode of this survey a pine post etc and scribed 3-2176 Co L

Thence S. 83° 34' E.

1500.0 to cor.No.4, the NW cor identical with location a pine post 4 ft long 4 ins sq set 1 ft in the ground in a mound of stones and scribed 4-2176 Co L, whence a pine ^{post} ~~post~~ of same dimensions and scribed B. P. 4-2176 brs. N. 83° 34' W. 50 ft., and a second pine post of same ~~dimensions~~ and scribing brs. S. 4° 34' W. 50 ft.,

Corona (Con)

Feet

Thence S. 4° 34' W.

300.0 to original location for E E C.,

600.0 same bearing to Cor. No 1 the place of beginning.

Ledge.

The presumed course of the vein on this claim is from the E E C location N. 83° 34' W. 1500 ft.,

- - - - -SUCCESS- - - - -

Beginning at Cor. No. 1, the SE cor identical with location a pine post scribed 1-2176 S L, whence a pine post of same dimensions and scribed B. P. 1-2176 brs. N. 83° 34' W. 50 ft., and a second pine post of same dimensions and scribing brs. N. 4° 34' E. 50 ft., and NW cor Sec 30 Tp 25 S R 25 E G & S R B & M br's. S. 21° 22' E. 7967.3 ft.,

Thence N. 83° 34' W.

246.7 to the intersection of the ^{W E} line Baltic lode, unsurveyed which line being common with the E end line of Bruce lode unsurveyed at S. 0° 34' W. 348.7 ft, from the NW cor Baltic lode, *identical with N E Cor. Bruce lode, unsurveyed.*

1500.0 same bearing to Cor. No. 2, the SW cor identical with location and with the ^{NW} cor Bruce lode unsurveyed, and situated on line 1-4 Horse Shoe lode, Survey No. 2029 a pine post 4 ft long 4 ins sq set 1 ft in the ground in a mound of stones and scribed 2-2176 S L, whence a pine post of same dimensions and scribed B. P. 2-2176 brs N. 4° 34' E. 50 ft., and a second pine post of same dimensions and scribing brs. S. 83° 34' E. 50 ft., and NE cor of Bruce lode unsurveyed brs. N. 80° 32' E. 1266.1 ft.,

Thence N. 4° 34' E.

200.0 to original location for W E C.,

425.3 same bearing to Cor. No. 3 the NW cor identical with location *and with Cors. No 1 and 2 respectively of Carmelite and Corona lodes of this survey* a pine post etc, and scribed 3-2176 S L.,

Feet

1500.0 Thence S. 83° 34' E.
 to Cor.No.4, the NE cor identical with location and with
 Cor.No.1 Corona lode of this survey, a pine post etc and
 scribbed 4-2176 S L,

1.8 Thence S. 4° 34' W
 to the intersection of the N side line of Baltic lode un-
 surveyed at N. 80° 32' E. 279.2 ft from the NW cor

225.3 same bearing to original location for E E C.,

425.3 same bearing to Cor.No 1 the place of beginning.

Ledge.

The presumed course of the vein on this claim is from
E E C location N. 83° 34' W. 1500 ft.

A R E A S.

Total and net area Carmelita lode,	20.397 ac.	✓
Total and net area Corona lode,	20.650	✓
Total area Success lode,	14.637 ac	✓
Less area in conflict with Bruce lode unsurveyed,	4.990	✓
Less area in conflict with Baltic lode unsurveyed	2.299	✓
	<u>7.289</u>	✓
Net area Success lode,	<u>7.348 ac.</u>	✓
Net area group	48.395 acres	✓

IMPROVEMENTS.

I certify that the value of the labor and improvements
on this group placed thereon by the claimants or their
grantors is as follows:

CARMELITA-

No.1 Discovery shaft 4x6x10 ft. brs from W E C location on
ledge S. 78° 20' E. 300 ft., Value \$100.00

CORONA.

No.1 Discovery shaft 4x6x10 ft. brs from W E C location
on ledge S. 83° 34' E. 4 00 ft., Value, 100.00

Feet

SUCCESS AREA

No.1 Discovery shaft 4x6x10 ft hrs from W E C on ledge
S. 83° 34' E. 150 ft., Value, \$100.00

Note.

Complete affidavits of \$500 improvements on each location hereof will be furnished before the expiration of the period of publication.

ADJOINING CLAIMS.

North Claims unsurveyed owned by F. L. Michaels, et al,
East, Unserved claim, Emil Marks et al owners.
Baltic lode unsurveyed, Frank Schmidt *owner*
South Bruce lode unsurveyed, same owner,
Horse Shoe lode, Survey No.2029, Wm.Gerstenberg et al owners.
West Shattuck No.2 Lode, unsurveyed, Saginaw Dev Co. owner.

LOCATION.

This group is located about $\frac{1}{2}$ mi in an E direction from the working shaft of the Saginaw Dev Co on unsurveyed lands in the Warren Mining District, Cochise County, Arizona approximately in Tp 23^S R 24 E G & S R B & N,

INSTRUMENT.

This survey was made with a C. L. Berger & Son No.1 transit the courses were deflected from the true meridian as determined by solar observation checked by an observation on Polaris. The ^{distances} ~~courses~~ were measured with a 300 ft steel tape. Magnetic variation 12° 30' E.

Franklin W Smith

U. S. Deputy Mineral Surveyor.
Dated at Bisbee, Arizona,

Oct 30th 05

Note

The mineral monument ties of this survey do not agree with those of survey No. 2029, the latter being in error. The tier line of this survey agrees with the tier lines of the Wash lode, survey No. 2095 and contiguous surveys

FINAL OATHS FOR SURVEYS.

LIST OF NAMES.

A list of the names of the individuals employed by Franklin W. Smith

United States Deputy Mineral Surveyor, to assist in running, measuring, and marking the lines, corners, and boundaries described in the foregoing field notes of the survey of the mining claim of

known as the A. G. Bretherton et al
Samuelita Corona and Success

and showing the respective capacities in which they acted.

A. G. Ziesemer, Chainman.

J. S. Lawrence, Chainman.

....., Axman.

....., Flagman.

FINAL OATHS OF ASSISTANTS.

We, A. G. Ziesemer

and J. S. Lawrence, do solemnly swear that we assisted Franklin W. Smith, United States Deputy Mineral Surveyor, in marking the corners and surveying

the boundaries of the mining claim of

known as the A. G. Bretherton et al
Samuelita Corona and Success

represented in the foregoing field notes as having been surveyed by said deputy mineral surveyor and under his direction; and that said survey has been in all respects, to the best of our knowledge and belief, faithfully and correctly executed, and the corner and boundary monuments established according to law and the instructions furnished by the United States Surveyor-General for Arizona

A. G. Ziesemer, Chainman.

J. S. Lawrence, Chainman.

....., Axman.

....., Flagman.

Subscribed and sworn to by the above-named persons before me this 30th

day of October, 1905

Conrad Smith

FINAL OATH OF U. S. DEPUTY MINERAL SURVEYOR

I, Franklin W. Smith, U. S. Deputy Mineral Surveyor, do solemnly swear that, in pursuance of instructions received from the United States Surveyor General for Arizona, dated October 13 1905, I have, in strict conformity to the laws of the United States, the official regulations and instructions thereunder, and the instructions of said Surveyor General, faithfully and correctly executed the survey of the Mining Claim of A. T. Bretherton et al, known as the Samuelita Porona and Success, situate in Maricopa Mining District, Maricopa County, Arizona, in Section 14, Township No. 23d, Range No. 7 + E. 5th SR. Band M, and designated as Survey No. - 2176 -, as represented in the foregoing field notes, which accurately show the boundaries of said mining claim as distinctly marked by monuments on the ground, and described in the attached copy of the location certificate, which was received by me from the Surveyor General with said instructions, and that all the corners of said survey have been established and perpetuated in strict accordance with the law, official regulations and instructions thereunder; and I do further solemnly swear that the foregoing are the true and original field notes of said survey and my report therein, and that the labor expended and improvements made upon said mining claim by claimant or their grantors are as therein fully stated, and that the character, extent, location and itemized value thereof are specified therein with particularity and full detail, and that no portion of said labor or improvements so credited to this claim has been included in the estimate of expenditures upon any other claim.

Franklin W. Smith
U. S. Deputy Mineral Surveyor.

Subscribed and sworn to by the said Franklin W. Smith
U. S. Deputy Mineral Surveyor, before me John E. Smith
this 30th
day of October 1905,

John E. Smith
NOTARY PUBLIC
in and for the County of Maricopa, State of Arizona

situated in Warren Mining District Cochise County,

Territory of Arizona, and owned by R. A. Bretherton,

et. al.

AFFIDAVIT OF \$500.00 IMPROVEMENTS

I hereby certify that the value of the labor and

improvements on this group placed thereon by the claim-

ants of their grantors is not less than \$500.00 for each

location thereof and that said improvements were placed

on the said claims before the 23d day of March, 1906 and

prior to the expirations of the period of publication of

the application for patent and that said improvements

are as follows:

CARMELITA

No. 1 Discovery shaft 4 x 6 x 10 feet deep hrs from W H C

location S. 78° 20" E 300.0 ft value

\$100.00

No. 2 Shaft 4 x 6 x 10 feet deep hrs from Cor. No. 1

N 71° 45" W 65.8 ft value

\$100.00

No. 3 Shaft 4 x 6 x 10 feet deep hrs from Cor No. 1

N 69° 29" W 77.7 ft value

\$100.00

No. 4 Shaft 4 x 6 x 10 feet deep hrs from Cor No. 1

N 3° 31" W 369.6 ft value

\$100.00

No. 5 Shaft 4 x 6 x 10 feet deep hrs from Cor No. 1

N 6° 58" W 426.4 ft value

\$100.00

No. 6 Shaft 4 x 6 x 10 feet deep hrs from Cor No. 1

N 12° 13" W 436.3 ft value

\$100.00

No. 7 Shaft 4 x 6 x 10 feet deep hrs from Cor No. 2

N 52° 8" E 616.3 ft value

\$100.00

No. 8 Shaft 4 x 6 x 10 feet deep hrs from Cor No. 2

N 35° 8" E 381.0 ft value

\$100.00

Total

\$800.00

CORONA

No. 1 Discovery shaft 4 x 6 x 10 feet deep hrs from

W H C location S 83° 34" E 400 ft value

\$100.00

No. 2 Shaft 4 x 6 x 10 feet deep hrs from Cor No. 2

N 21° 28" E 306.7 ft value

\$100.00

No. 3	Shaft 4 x 6 x 10 feet deep brs from Cor No. 2 N 26° 4" E 307.6 ft value	\$100.00
No. 4	Shaft 4 x 6 x 10 feet deep brs from Cor No. 2 N 61° 36" E 516.0 ft value	\$100.00
No. 5	Shaft 4 x 6 x 10 feet deep brs from Cor No. 2 N 61° 38" E 546.5 ft value	\$100.00
No. 6	Shaft 4 x 6 x 10 feet deep brs from Cor No. 2 N 63° 28" E 536.6 ft value	\$100.00
No. 7	Shaft 4 x 6 x 10 feet deep brs from Cor No. 2 S 87° 52" E 795.9 ft value	\$100.00
No. 8	Shaft 4 x 6 x 10 feet deep brs from Cor No. 2 S 86° 44" E 866.1 ft value	<u>\$100.00</u>
	Total	\$800.00

SUCCESS

No. 1	Discovery shaft 4 x 6 x 10 feet deep brs from W E C location S 83° 34" E 150 ft value	\$100.00
No. 2	Shaft 4 x 6 x 10 feet deep brs from W E C S 84° 10" E 290.6 ft value	\$100.00
No. 3	Shaft 4 x 6 x 10 feet deep brs from W E C S 84° 10" E 311.0 ft value	\$100.00
No. 4	Shaft 4 x 6 x 10 feet deep brs from W E C N 88° 55" E 586.1 ft value	\$100.00
No. 5	Shaft 4 x 6 x 10 feet deep brs from W E C N 59° 40" E 388.0 ft value	\$100.00
No. 6	Shaft 4 x 6 x 10 feet deep brs from W E C N 60° 20" E 594.0 ft value	\$100.00
No. 7	Shaft 4 x 6 x 10 feet deep brs from W E C N 61° 31" E 621.0 ft value	\$100.00
No. 8	Shaft 4 x 6 x 10 feet deep brs from W E C N 61° 31" E 639.5 ft value	<u>\$100.00</u>
	Total	\$800.00
	Total Improvements on Group	\$2400.00

Franklin C. Smith

Dated at Bisbee, Ariz U. S. Deputy Mineral Surveyor.
March 31, 1906.

Affidavit of Five Hundred Dollars Improvements.

We, J. P. Chiado and Harry Locke

of lawful age, being first duly sworn according to law, depose and say: That we are acquainted with the Carmelita, Corona and Success mining claim, situate in Warren mining district, Cochise County, Arizona Territory, for which

R. A. Bretherton et al

have made application for survey prior to application for patent under the provisions of the Act of Congress approved May 10, 1872; and that the labor done and improvements made thereon by the applicants and their grantors exceed five hundred dollars in value, ^{for each location} and further that we are not personally interested in said mine.

J. P. Chiado
Harry Locke

TERRITORY OF ARIZONA, }
COUNTY OF Cochise } ss:

Sworn to and subscribed before me this 31st day

[SEAL.]

of March, 1906.

117860403-2-04

Paul R. Steele
NOTARY PUBLIC
Bond for the County of Cochise, Territory of Arizona
March 12-1910

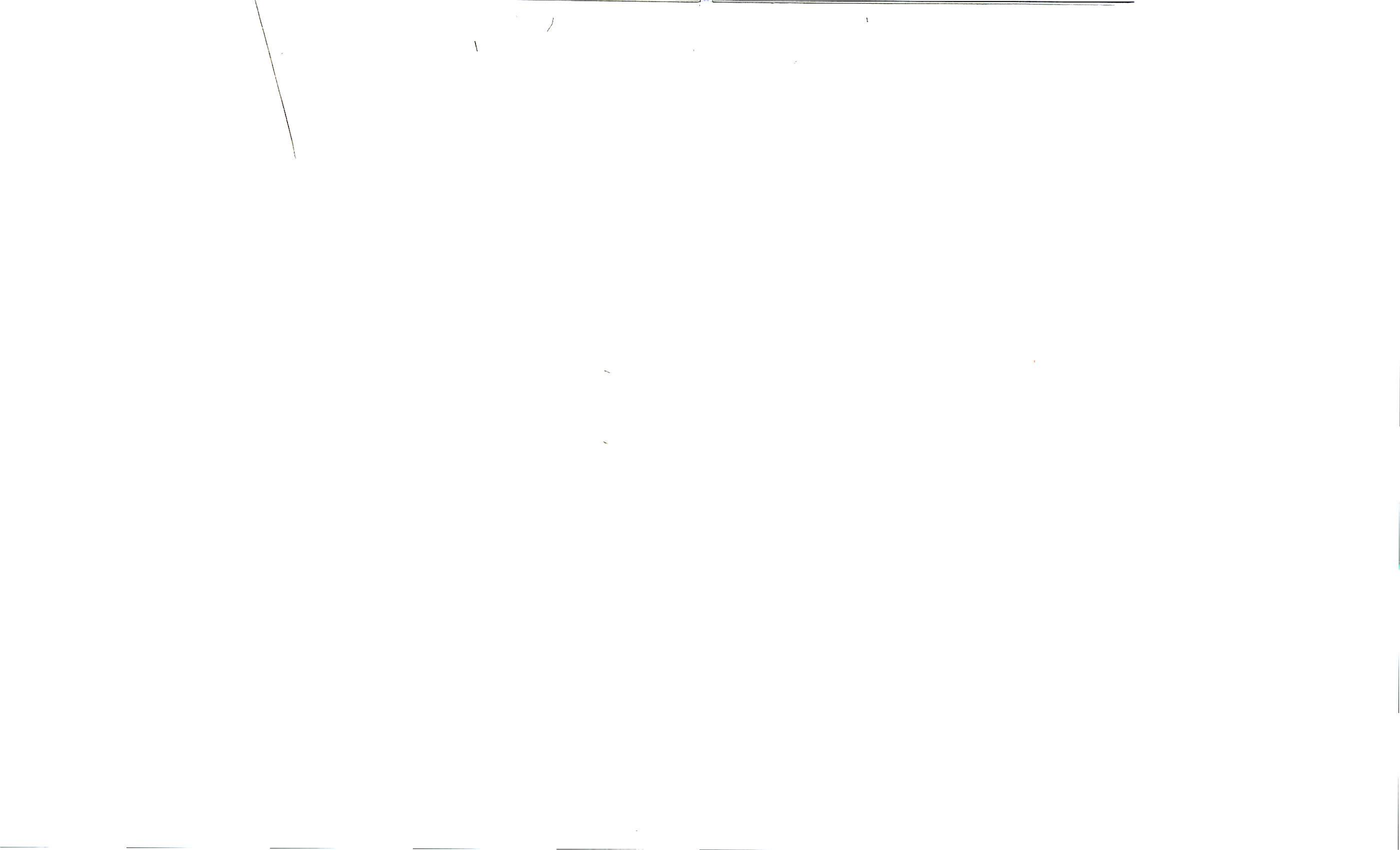

Affidavit of Five Hundred Dollars Improvements.

We, J. P. Chiado and Harry Locke

of lawful age, being first duly sworn according to law, depose and say: That we are acquainted with the Carmelita, Corona and Success mining claim, ^ssituate in Warren mining district, Cochise County, Arizona Territory, for which

R. A. Bretherton et al

have made application for survey prior to application for patent under the provisions of the Act of Congress approved May 10, 1872; and that the labor done and improvements made thereon by the applicant ^ss and their grantor ^ss exceed five hundred dollars in value, ^{for each location} and further that we are not personally interested in said mine.

J. P. Chiado
Harry Locke

TERRITORY OF ARIZONA, }
COUNTY OF Cochise } ss:

Sworn to and subscribed before me this 31st day

[SEAL.]

of March, 1906.

117866400-2-04

Frank Steele
NOTARY PUBLIC
Bond for the County of Cochise, Territory of Arizona
March 12 - 1910

(4-691.)

Certificate of U. S. Surveyor General

AS TO

EXPENDITURES REPORTED AFTER RETURN OF SURVEY OF MINING CLAIM.

I, U. S. Surveyor General for the district of Arizona.,
do hereby certify that Five Hundred Dollars' worth of labor has been expended or
improvements made by claimant or their grantors, upon the mining claim of
R. A. Bretherton et al,

known as the Carmelita, Corona, and Success,
situate in Warren mining district,
Cochise County, Arizona.
in Section _____, Township No. _____, Range No. _____;
that said improvements consist of on the Carmelita, 8 shafts, value \$800.
on the Corona, 8 shafts value \$800. on the Success 8 shafts
value \$800. Total value \$2400.00

_____, and that no portion of said labor or improvements has been
included in the estimate of expenditures upon any other claim. A copy of the report of
Franklin W. Smith, U. S. Deputy Mineral Surveyor, dated
March 31, 1906, 18____, is hereto attached.

(Signed) Frank S. Ingalls,
U. S. Surveyor General for Arizona.

Office of U. S. Surveyor General,
Phoenix, Arizona.
April 4, 1906., 1

AMENDED

15

Notice of Mining Location.

LODE CLAIM.

To All Whom It May Concern:

This mining claim, the name of which is the Carmelita Mining Claim, situate on lands belonging to the United States of America, and in which there are valuable mineral deposits, was entered upon and located for the purpose of exploration and purchase by F. L. Michaels

citizen of U.S.
(Locator must insert either "a citizen of the United States," or, "who has declared his intention to become a citizen of the United States.")

the undersigned, on the 15 day of July 1905

The length of this claim is 1500 feet
and I claim 300 feet
in a Westerly direction, and 1200
feet in a Easterly direction from
the center of the discovery shaft, at which this notice is posted, lengthwise of the claim, together
with 300 feet in width of the surface grounds, on each
side of the discovery monument of said claim. The general course of the lode deposit and premises is from the East to the West

The claim is situated and located in the Warren Mining District, in
Cochise County, in the Territory of Arizona; about 1/2 mile
in a n Easterly direction from the Saginaw Shaft

The surface boundaries of the claim are marked upon the ground as follows: Beginning at
a monument of stone

at a point in a Westerly direction 300 feet from
the discovery shaft (at which this notice is posted), being in the center of the West
end line of said claim; thence 300 feet to a monument of
stone, being the N.W. corner of said claim; thence
1500 feet to a monument of stone, being

the W.E. corner of said claim; thence 300 feet

to a monument of stone at the center of the West end of

the West end line of said claim; thence 300 feet to a monument of stone, being

the S.W. corner of said claim; thence 1200 feet

to the center of the West end line of said claim; thence 300 feet

to the center of the West end line of said claim; thence 300 feet

to the center of the West end line of said claim; thence 300 feet

to the center of the West end line of said claim; thence 300 feet

to the center of the West end line of said claim; thence 300 feet

to the center of the West end line of said claim; thence 300 feet

to the center of the West end line of said claim; thence 300 feet

to the center of the West end line of said claim; thence 300 feet

to the center of the West end line of said claim; thence 300 feet

to the center of the West end line of said claim; thence 300 feet

to the center of the West end line of said claim; thence 300 feet

to the center of the West end line of said claim; thence 300 feet

to the center of the West end line of said claim; thence 300 feet

to the center of the West end line of said claim; thence 300 feet

to the center of the West end line of said claim; thence 300 feet

to the center of the West end line of said claim; thence 300 feet

to the center of the West end line of said claim; thence 300 feet

to the center of the West end line of said claim; thence 300 feet

to the center of the West end line of said claim; thence 300 feet

to the center of the West end line of said claim; thence 300 feet

Territory of Arizona, (ss. County of Cochise. I, Frank Hare, County Recorder in and for said County, hereby certify that I have compared the foregoing copy with the Amended Location Notice of the Carmelita Mining Claim, filed and recorded in my office on the 20 day of July, 1905, in Book 34, at page 368, Record of Mines, and that the same is a full, true and correct copy of such original and of the whole thereof.

Witness my hand and seal of office this 22 day of September 1905.

1905, and recorded in Book 34, page 227, in the office of the County Recorder of the State of Arizona, to which reference is hereby made, and the amended Location Notice posted to correct errors in the description in the said original Location Notice.

Dated and posted on the ground this 15 day of July, 1905.
County Recorder.

Witness W. P. March W. L. Michaels

Filed and recorded at request of S. K. Williams, P.M. No. 144, in Book 34, page 368, Record of Mines.

Notice of Mining Location.

LODE CLAIM.

To All Whom It May Concern:

This mining claim, the name of which is the Carmelita
Mining Claim, situate on lands belonging to the United States of America, and in which there are
valuable mineral deposits, was entered upon and located for the purpose of exploration and
purchase by F. L. Michaels

citizen of U.S.
(Locator must insert either "a citizen of the United States," or, "who has declared his intention to become a citizen of the United States.")
the undersigned, on the 15 day of July 1905

The length of this claim is 1500 feet
and I claim 300 feet
in a Westerly direction, and 1200
feet in a Easterly direction from
the center of the discovery shaft, at which this notice is posted, lengthwise of the claim, together
with 300 feet in width of the surface grounds, on each
side of the discovery monument of said claim. The general course of the lode deposit and prem-
ises is from the East to the West

The claim is situated and located in the Warren Mining District, in
Cochise County, in the Territory of Arizona; about 1/2 mile
in a n Easterly direction from the Saginaw Shaft

The surface boundaries of the claim are marked upon the ground as follows: Beginning at
a monument of stone

at a point in Westerly direction 300 feet from
the discovery shaft (at which this notice is posted), being in the center of the West
end line of said claim; thence 300 feet to a monument of
stone, being the N.W. corner of said claim; thence
1500 feet to a monument of stone, being
at the N.E. corner of said claim; thence 300 feet
to a Monument of stone at the center of the East end of said
claim; thence 300 feet to a Monument of stone, being
at the S.E. corner of said claim; thence 1500
feet to a monument at the S.W. corner of said
claim; thence 300 feet to place of beginning.

All done under the provisions of Chapter Six, of Title XXXII, of the Revised Statutes of
the United States, and an Act of the General Assembly of Arizona, entitled "An Act to Revise
and Codify the Laws of the Territory of Arizona," approved March 16, 1901.

This is an Amended Location Notice of the Carmelita
Mining Claim, located by F. L. Michaels citizen of U.S.
on the 27 day of
Aug 1902, and recorded in Book 22 of Records of Mines, at
page 227, in the office of the County Recorder of the aforesaid County of Cochise
to which reference is hereby made, and this Amended Location Notice is made and posted to
correct errors in the description in the said original Location Notice.

Dated and posted on the ground this 15 day of July 1902

Witness W. F. Munch F. L. Michaels
Filed and recorded at request of S. K. Williams, Jul. 20, 1905 at
1 P. M. Book 34, page 368, Record of Mines.

Notice of Mining Location

LODE CLAIM

To All Whom it May Concern:

This Mining Claim, the name of which is the Corona Mining Claim, situate on lands belonging to the United States of America, and in which there are valuable mineral deposits, was entered upon and located for the purposes of exploration and purchase by J. L. Michaels, R. A. Burdett, S. M. Henkel and Horat. A. Smith

citizens of the United States.
(Locator must insert either "a citizen of the United States," or, "who has declared his intention to become a citizen of the United States.")

the undersigned, on the 7th day of October 1905

The length of this claim is 1500.0 feet, and 100 claim 400.0 feet, in a Westerly direction and 1100.0 feet in a Eastern direction from the center of the discovery shaft, at which this notice is posted, lengthwise of the claim, together with 300.0 feet in width of the surface grounds, on each side of the center of said claim. The general course of the lode deposit and premises is from the East to the West

The claim is situated and located in the Yavapai Mining District, in Cochise County, in the Territory of Arizona, about 3 miles in a Eastern direction from the city of Bisbee and about 3/4 of a mile north of the Post House

The surface boundaries of the claim are marked upon the ground as follows: Beginning at a post

at a point in a Westerly direction about 400 feet from the discovery shaft (at which this notice is posted), being in the center of the West end line of said claim; thence northward about 300 feet to a post and monument, being the north east corner of said claim; thence easterly about 1500 feet to a post and monument, being at the north west corner of said claim; thence southerly about 300 feet to a post and monument at the center of the east end of said claim; thence southerly about 300 feet to a post and monument being at the southeast corner of said claim; thence westerly about 1500 feet to a post and monument at the south west corner of said claim; thence northward about 300 feet to the place of beginning.

All done under the provisions of Chapter Six, of Title XXXII, of the Revised Statutes of the United States, and of an Act of the General Assembly of Arizona, entitled "An Act to Revise and Codify the Laws of the Territory of Arizona," approved March 16, 1901.

This is an Amended Location Notice of the Corona Mining Claim, located by J. L. Michaels on the 27th day of August 1902, and recorded in Book 22 of Record of Mines, at page 2218, in the office of the County Recorder of the aforesaid County of Cochise to which reference is hereby made, and this amended Location Notice is made and posted to correct errors in the description in the said original Location Notice.

Dated and posted on the ground this 7th day of October 1905
J. L. Michaels
R. A. Burdett
S. M. Henkel
Horat. A. Smith

TERRITORY OF ARIZONA,
County of COCHISE } ss

I, *Francis A. Franke*, County Recorder in and for the County and Territory aforesaid, do hereby certify that the within instrument was filed for record at *9* o'clock, *34* M., on this *7* day of *OCT 7 1905* 190... and duly recorded in Book No. *34* of *599* MINES Records of *COCHISE* County, Arizona, at pages *599*.

WITNESS my hand and official seal the day and year first above written.

County Recorder.

COMPARED:

No 7085

AMENDED
Notice of Location.
LODE CLAIM.

Dated *1905*

Filed and Recorded at request of
E. W. Armstrong

OCT 7 1905 A. D. 190...

at *9 a* M.

Book *34 Records of Mines*

Pages *599*

Francis A. Franke
County Recorder.

By _____
Deputy Recorder.

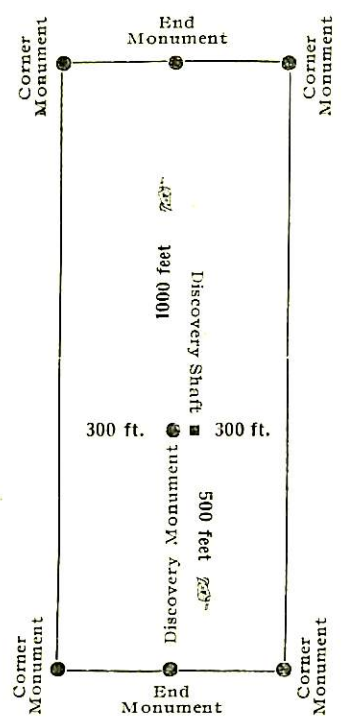

This diagram is to give locator a general idea of plan of location under the new law. The Discovery Shaft can be in the center of claim or any distance from either end desired. In the diagram it is placed 500 feet from one end and 1000 feet from the other. Commence description of claim at a center end monument, giving its distance and direction from center of Discovery Shaft; thence bound the claim in either direction. In description be careful to state locality of claim with reference to some natural object, or permanent monument, as will identify the claim.

Amended notice of Mining Location

AMENDED
Notice of Mining Location
 LODE CLAIM

To All Whom it May Concern:

This Mining Claim, the name of which is the Success
 Mining Claim, situate on lands belonging to the United States of America, and in which there
 are valuable mineral deposits, was entered upon and located for the purposes of exploration and
 purchase by R. A. Bretherton and J. F. Munnick
C. M. Hentzel and Noval A. Smith
 citizens of the United States

(Locator must insert either "a citizen of the United States," or, "who has declared his intention to become a citizen of the United States.")
 the undersigned, on the 7th day of October 1905.

The length of this claim is 1500.0 feet,
 and 100 claim 1350.0 feet,
 in a East direction and 150.0
feet in a West direction from
 the center of the discovery shaft, at which this notice is posted, lengthwise of the claim, together
 with 300.0 feet in width of the surface grounds, on each
 side of the center of said claim. The general course of the lode deposit and premises is from the
East to the West

The claim is situated and located in the Maricopa Mining District, in
Cochise County, in the Territory of Arizona, about 1/2 mile
 in a East direction from the Saginaw
shaft

The surface boundaries of the claim are marked upon the ground as follows: Beginning at
Monument 2 of stream
 at a point in a East direction 1350 feet from
 the discovery shaft (at which this notice is posted), being in the center of the east
 end line of said claim; thence South 300 feet to a monument
Jones, being the southeast corner of said claim; thence
West 300 feet to a monument, being at the
west corner of said claim; thence North about 300 feet
 to a monument at the center of the west end of said claim;
 thence North about 300 feet to a monument, being at the
Northwest corner of said claim; thence East about 1500
 feet to a monument at the North corner of said claim;
 thence South about 300 feet to the place of beginning.

All done under the provisions of Chapter Six, of Title XXXII, of the Revised Statutes of
 the United States, and of an Act of the General Assembly of Arizona, entitled "An Act to
 Revise and Codify the Laws of the Territory of Arizona," approved March 16, 1901.

This is an Amended Location Notice of the Success
 Mining Claim, located by R. A. Bretherton and J. F. Munnick
C. M. Hentzel and Noval A. Smith
 on the 12 day of
July 1905, and recorded in Book 34 of Record of Mines, at
 page 353, in the office of the County Recorder of the aforesaid County of Cochise
 to which reference is hereby made, and this amended Location Notice is made and posted to
 correct errors in the description in the said original Location Notice. and in the

~~Dated and posted on the ground this _____ day of _____ 190_____~~
original location notice of said claim which is recorded
in Book 34 Record of Mines at page 352
was and posted on the ground the 7th day of October 1905
C. M. Hentzel R. A. Bretherton
Noval A. Smith J. F. Munnick

TERRITORY OF ARIZONA.

County of COCHISE ss

Francis A. Carr

Territory aforesaid, do hereby certify that the within instrument was filed for record at 9 o'clock P. M., on this 7 day of OCT 1905, and duly recorded in Book No. 34 of 598 Records of COCHISE County, Arizona, at pages 598

WITNESS my hand and official seal the day and year first above written.

Francis A. Carr
County Recorder.

COMPASS

No 7884

AMENDED
Notice of Location.
LODE CLAIM.

Dated 1905

Filed and Recorded at request of
EW Armstrong

OCT 7 1905 A. D. 1905

at 99 M.,
Book 34 Record of Mines

Pages 598
Francis A. Carr
County Recorder.

By _____
Deputy Recorder.

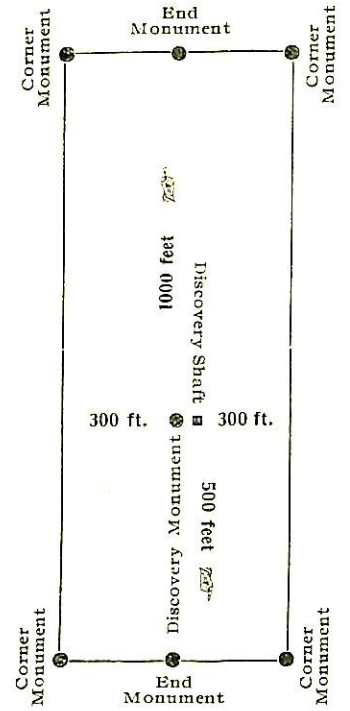

This diagram is to give locator a general idea of plan of location under the new law. The Discovery Shaft can be in the center of claim or any distance from either end desired. In the diagram it is placed 500 feet from one end and 1000 feet from the other. Commence description of claim at a center end monument, giving its distance and direction from center of Discovery Shaft; thence bound the claim in either direction. In description be careful to state locality of claim with reference to some natural object, or permanent monument, as will identify the claim.

4-688.

U. S. SURVEYOR-GENERAL'S FINAL CERTIFICATE ON FIELD NOTES.

Department of the Interior,

OFFICE OF U. S. SURVEYOR-GENERAL,

Phoenix, Arizona

Dec 22, 1905

I, U. S. Surveyor-General for Arizona do hereby certify that the foregoing transcript of the Field Notes, return and approval of the survey of the mining claim of R.A. Pretherton, et al

known as the Carmelita, Corona and Success situate in Warren

Mining District, Cochise County, Arizona

in Section Approx., Township No. 23 S., Range No. 24 E. Unsur., and

designated as Survey No. 2176, has been correctly copied from the originals on file in this office; that said Field Notes furnish such an accurate description of said mining claim as will, if incorporated into a patent, serve fully to identify the premises, and that such reference is made therein to natural objects or permanent monuments as will perpetuate and fix the locus thereof.

And I further certify that ^{less than} five hundred dollars' worth of labor has been expended or improvements made upon ^{each of} said mining claims by claimants or their grantors, and that said improvements consist of, ^{at time of survey,} 3 shafts, total value \$300.00

and that no portion of said labor or improvements has been included in the estimate of expenditures upon any other claim.

I further certify that the plat thereof, filed in the U. S. Land Office at Phoenix, Arizona is correct and in conformity with the foregoing Field Notes.

(Signed) Frank S. Ingalls,

United States Surveyor-General for Arizona

(4-687.)

Surveyor General's Certificate of Approval of Field Notes and Survey of Mining Claim.

Department of the Interior,

Office of U. S. Surveyor General,

Phoenix, Arizona

Dec. 22, 1905, 18

I, U. S. Surveyor General for Arizona,

do hereby certify that the foregoing and hereto attached Field Notes and Return of the Survey of the Mining Claim of R. A. Bretherton, et al

....., known as the

Carmelita, Corona and Success

situate in Warren mining district,

Cochise County, Arizona

in Section Approx., Township No. 23 S, Range No. 24 E. Unsur.

....., designated as Survey No. 2176

executed by Franklin W. Smith, U. S. Deputy Mineral

Surveyor, October 20-21, 1905, 18 , under my instructions dated

October 13, 1905, 18 , have been critically examined and the

necessary corrections and explanations made, and the said Field Notes and Return, and

the Survey they describe, are hereby approved. A true copy of the copy of the location

certificate filed by the applicants for survey is included in the field notes.

U. S. Surveyor General for Arizona

— SURVEY N: 2176 —

SCALE 1" = 300'

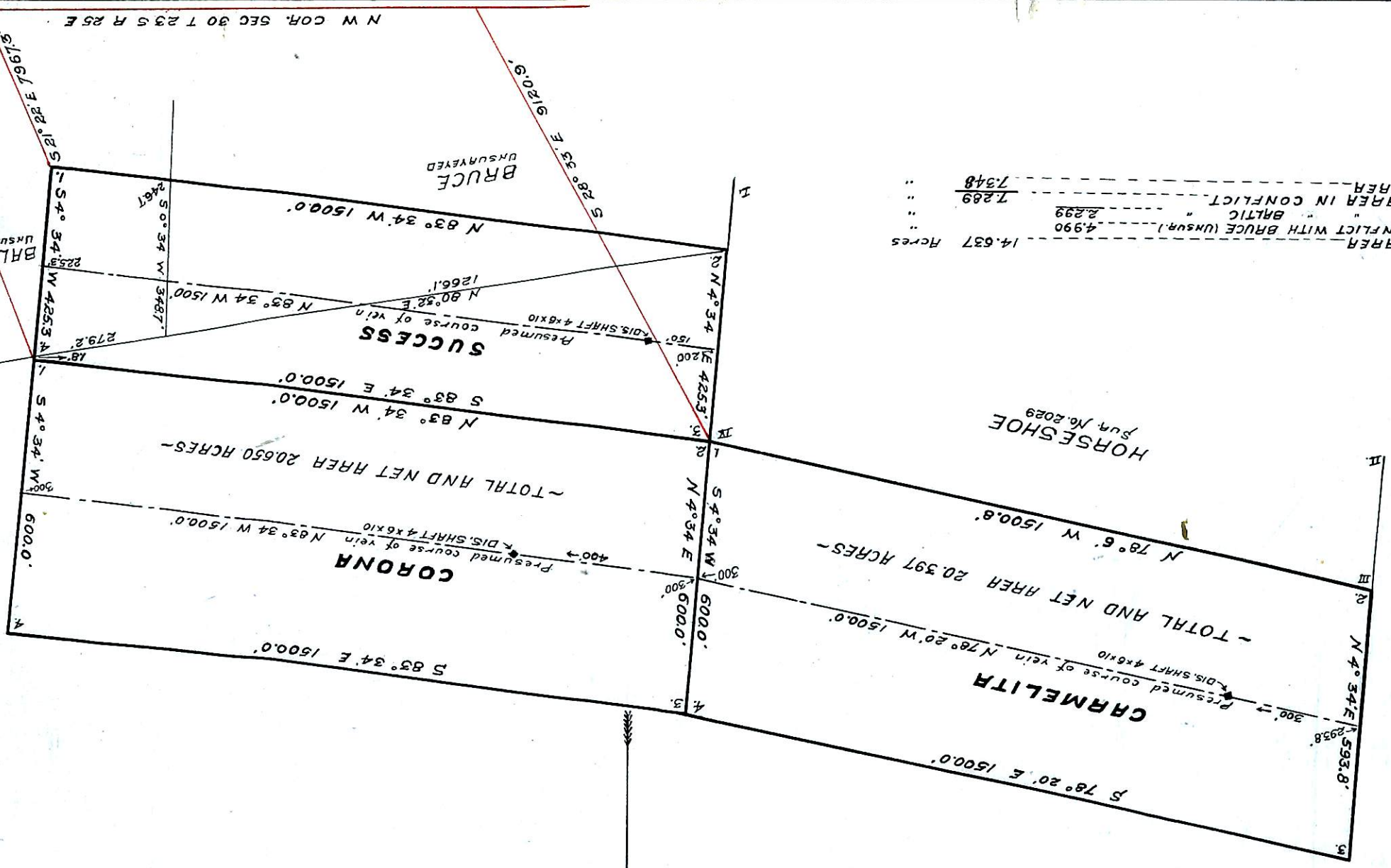

SUCCESS	14.637	Acres
TOTAL AREA	4.990	
LESS CONFLICT WITH BRUCE (UNSVR.)	2.299	
" " BALTIC	2.299	
TOTAL AREA IN CONFLICT	7.289	
NET AREA	7.348	