

MS
-

0

2

1

7

8

Copy E.V.
11/20/05

1
5081-5730
Re-filed 12/24/05

(4-683.)

Mineral Survey No. 7178

Lot No. _____

Arizona

Land District.

FIELD NOTES

OF THE SURVEY OF THE MINING CLAIM OF

Howard A. Smith

KNOWN AS THE

Remainder

Warren

Mining District.

Yochis

County,

Arizona

Section approx

Township 22S

Range 24E

T. 12 N. R. 24 E. M. 37

Surveyed under instructions dated

October 20, 1905

by

Franklin G. Smith

U. S. Deputy Mineral Surveyor

Claim located see location notice, 1

Survey commenced Oct 23, 1905

Survey completed Oct 23, 1905

o 4-101

Post office address of claimant

Dist. Yochis County, Arizona

File ✓
Ledger ✓
Lit ✓
Area ✓

R E M A I N D E R.

Feet

- Beginning at Cor.No.1, the NE cor identical with location and with Cors.No.4, of Content^{ment} lode, Survey No. 1392, and Martin lode, Survey No.1872, a pine post 4 ft long 4 ins sq set 1 ft in the ground in a mound of stones and scribed 1-2178 R L, whence a pine post of same dimensions and scribed B. P. 1-2178 brs N. 45° 3' W. 50 ft and a second pine post of same dimensions and scribing brs. S. 64° 16' W. 50 ft., and U S M. M. No.1872 Warren Mining District brs N. 82° 52' 30" E. 924.2 ft.,
*U. M. Cor. Sec 2 T 24 S R 24 E 4th SR B 4th M
 brs S 11° 4' E 10738.8 ft from Cor No. 3 of this survey.*
 Thence S. 64° 16' W.
- 263.1 along line 4-5 Martin lode, Survey No.1872, to original location for B E C.,
- 365.9 same bearing along line 4-5 Martin lode, Survey No.1872 to Cor.No.2, situate on line 2-3 Mascot lode, Survey No. 1743 ^{at} S. 84° W. 104.4 ft from Cor.No.3, a pinepost 4 ft long 4 ins sq set 1 ft in the ground in a mound of stones and scribed 2-2178 R L, whence a pine post of same dimensions and scribed B. P. 2-2178 brs. S. 84° W. 50 ft., and a second pine post of same dimensions and scribing brs. N.64° 16' E 50 ft.,
 Thence S. 84° 0' W.
- 194.7 along line 3-2 Mascot lode, Survey No.1743 to Cor.No.3, identical with Cor.No.3 Modoc lode, Survey No ³ 1392, a pine post 4 ft long 4 ins sq set 1 ft in the ground in a mound of stones and scribed 3-2178 R. L., whence a pine post of same dimensions and scribed B. P. 3-2178 brs N. 84° E. 50 ft., and a second pine post of same dimensions and scribing brs. N. 45° 3' W. 50 ft., and original location for SE cor brs. S. 45° 3' E. 200 ft.,
 Thence N. 45° 3' W.
- 919.0 to Cor.No.4, the SW cor identical with location, a pine post 4 ft long 4 ins sq set 1 ft in the ground in a mound of stones and scribed 4-2178 R L.,

whence a pine post of same dimensions and scribed B.P. 4-2178 brs. N. 64° 16' E. 50 ft and a second pine post of same dimension and scribing brs. S. 45° 03' E. 50 ft ,
 Thence N. 64° 16' E.
 263.0 to original location for W E C.,
 526.1 same bearing to Cor.No.5. the NW cor identical with location and at the point of intersection of line 2-3 Modoc lode Survey No.1392 with line 1-4 Contentment lode, Survey No 1392, N. 11° 22' W. 895.2 ft from Cor.No.3 Modoc lode, a pine post 4 ft long 4 ins sq set 1 ft in the ground in a mound of stones and scribed 5-2178 R L, whence a pine post of same dimensions and scribed B. P. 5-2178 brs S. 64° 16' W. 50 ft and a second pine post of same dimensions and scribing brs. S. 45° 3' E. 50 ft.,
 Thence S. 45° 3' E.
 988.6 along line 1-4 Contentment lode, Survey No.1392 to Cor. No.1 the place of beginning.

Ledge

The presumed course of the vein on this claim is from the E E C location N. 45° 3' W. 988.6 ft.

Area

Total area Remainder lode	11.147 ac
Less area in conflict with Modoc lode, Survey No.1392.	<u>5.237</u>
Net area Remainder lode,	5.910 ac

IMPROVEMENTS.

I certify that the value of the labor and improvements on this claim placed thereon by the claimant or his grantors is not less than \$500 and that said improvements consist of:

- No.1 Discovery shaft 4x6x10 ft brs from E E C. on ledge
N. 45° 3' W. 110 ft., Value, \$100.00
- No.2 Shaft 4x12x10 ft brs from E E C N. 30° 43' E. 160 ft.,
Value, 150.00

Remainder, (con)

No. 3	Shaft 4x6x10 ft brs from E E C S. 71° 30' W. 46 ft.,	
	Value,	\$100.00
No. 4	Shaft 4x6x10 ft brs from E E C., S. 70° 42' W. 62 ft	
	Value,	100.00
No. 5	Shaft 4x6x10 ft brs from E.E.C.S. 69° 51' W. 83 ft	
	Value,	100.00
No. 6	Shaft 4x6x10 ft brs from same point S. 89° 14' W.	
	69 ft., Value	<u>100.00</u>
	Total improvements Remainder lode.	\$650.00

ADJOINING CLAIMS.

Northeast, Contentment lode, Survey No. 1392, Lake Superior & Pittsburg Min Co owner,

Southeast, Martin lode, Survey No. 1872 M.J. Cunningham et al owners

Mascot lode, Survey No. 1743, Maurice Denn et al owners;

West Modoc lode, Survey No. 1392 Lake Superior & Pittsburg Mining Co.

LOCATION,

This claim is located about $3\frac{1}{2}$ mi in a SE ^d direction from the City of Bisbee on unsurveyed lands in the Warren Mining District, Cochise County, Arizona, approximately in T^o 24 S R 24 E G & S R E & M.

INSTRUMENT.

THIS SURVEY was made with a S L Berger & Sons No. 1 transit the courses were deflected from the true meridian as determined by solar observation checked by an observation on Polaris; the distances were measured with a 300 ft steel tape. Magnetic variations 12° 30' E.

Franklin W. Smith

U. S. Deputy Mineral Surveyor.

Bisbee, Arizona,

Oct 30th 05

Note

Any discrepancies between the courses and distances of this survey and those of the adjoining and conflicting approved surveys are due to errors in the latter.

FINAL OATHS FOR SURVEYS.

LIST OF NAMES.

A list of the names of the individuals employed by Franklin W. Smith

United States Deputy Mineral Surveyor, to assist in running, measuring, and marking the lines, corners, and boundaries described in the foregoing field notes of the survey of the mining claim of.....

Howard A. Smith
known as the Remainder

and showing the respective capacities in which they acted.

A. G. Jessem, Chainman.
J. P. Severens, Chainman.
....., Axman.
....., Flagman.

FINAL OATHS OF ASSISTANTS.

We, A. G. Jessem
and J. P. Severens, do solemnly swear that we assisted Franklin W. Smith, United States Deputy Mineral Surveyor, in marking the corners and surveying the boundaries of the mining claim of.....

Howard A. Smith
known as the Remainder

represented in the foregoing field notes as having been surveyed by said deputy mineral surveyor and under his direction; and that said survey has been in all respects, to the best of our knowledge and belief, faithfully and correctly executed, and the corner and boundary monuments established according to law and the instructions furnished by the United States Surveyor-General for.....

Arizona
A. G. Jessem, Chainman.
J. P. Severens, Chainman.
....., Axman.
....., Flagman.

Subscribed and sworn to by the above-named persons before me this 30th
day of October, 1905

Corra E. Smith

NOTARY PUBLIC
for the County of Cochise, Territory of Arizona
My Commission Expires March 1, 1906

FINAL OATH OF U. S. DEPUTY MINERAL SURVEYOR

I, Franklin W. Smith, U. S. Deputy Mineral Surveyor, do solemnly swear that, in pursuance of instructions received from the United States Surveyor General for Arizona, dated October 20 1905, I have, in strict conformity to the laws of the United States, the official regulations and instructions thereunder, and the instructions of said Surveyor General, faithfully and correctly executed the survey of the Mining Claim of Horat J. Smith, known as the Remander, situate in Yochise Mining District, Yochise County, Arizona, in Section 1, Township No. 23 N, Range No. 24 E 9th S. R. B and M, and designated as Survey No. 2178, as represented in the foregoing field notes, which accurately show the boundaries of said mining claim as distinctly marked by monuments on the ground, and described in the attached copy of the location certificate, which was received by me from the Surveyor General with said instructions, and that all the corners of said survey have been established and perpetuated in strict accordance with the law, official regulations and instructions thereunder; and I do further solemnly swear that the foregoing are the true and original field notes of said survey and my report therein, and that the labor expended and improvements made upon said mining claim by claimant or his grantors are as therein fully stated, and that the character, extent, location and itemized value thereof are specified therein with particularity and full detail, and that no portion of said labor or improvements so credited to this claim has been included in the estimate of expenditures upon any other claim.

Franklin W. Smith
U. S. Deputy Mineral Surveyor.

Subscribed and sworn to by the said Franklin W. Smith
U. S. Deputy Mineral Surveyor, before me Rora C. Smith this 30th
day of October 1905

Rora C. Smith

NOTARY PUBLIC
for the County of Cochise, Territory of Arizona,
My Commission Expires March 21, 1908

Affidavit of Five Hundred Dollars Improvements.

We, A. Bresmer and J. P. Sweeney

of lawful age, being first duly sworn according to law, depose and say: That we are acquainted with the

Remanidee mining claim, situate in Navajo

mining district, Lochise County, Arizona Territory, for which

Howat J. Smith

has made application for survey prior to application for patent under the provisions of the Act of Congress

approved May 10, 1872; and that the labor done and improvements made thereon by the applicant... and

his grantor exceed five hundred dollars in value, and further that we are not personally interested

in said mine.

A. Bresmer
J. P. Sweeney

TERRITORY OF ARIZONA,
COUNTY OF Lochise } ss:

Sworn to and subscribed before me this 30th day

[SEAL.]

of October, 1905

Cora E. Smith

Filed for record in the office of the Register of Arizona
at Phoenix, Arizona, this 21st day of March, 1906.

AMENDED
Notice of Mining Location
LODE CLAIM

To All Whom it May Concern:

This Mining Claim, the name of which is the Remainder
Mining Claim, situate on lands belonging to the United States of America, and in which there
are valuable mineral deposits, was entered upon and located for the purposes of exploration and
purchase by Jas Mc Intyre

a citizen of the U.S.A.
(Locator must insert either "a citizen of the United States," or, "who has declared his intention to become a citizen of the United States.")

the undersigned, on, the 1st day of January 1905

The length of this claim is 1500 feet,
and 1 claim 1300 feet,
in a westerly direction and 200
feet in a easterly direction from
the center of the discovery shaft, at which this notice is posted, lengthwise of the claim, together
with 300 feet in width of the surface grounds, on each
side of the center of said claim. The general course of the lode deposit and premises is from the
east to the west

The claim is situated and located in the Warren Mining District, in
Cochise County, in the Territory of Arizona, about one mile
in a easterly direction from the town of Don Lewis and
is bounded by the following patented claim on the East by
the Martin Survey No. 1872 on the north by the Contentment No.
1392 on the west & south by the Mascot No. 1392 & the Modoc No. 1743.

The surface boundaries of the claim are marked upon the ground as follows: Beginning at
Pine Stake

at a point in a south east direction 200 feet from
the discovery shaft (at which this notice is posted), being in the center of the east
end line of said claim: thence north 300 feet to a stake being

Territory of Arizona, {
County of Cochise. { ss.

9

I, Frank Hare, County Recorder in and for said County, hereby
certify that I have compared the foregoing copy with the Amended
Location Notice of the Remainder Mining Claim, filed and recorded
in my office on the 21st day of January 1905, in Book 32, page 352
Record of Mines, and that the same is a full, true and correct copy
of such original and of the whole thereof.

Witness my hand and seal of office this 17th day of October,
1905.

Frank Hare
County Recorder.

Filed and recorded at request of Jas Mc Intyre Jan 21, 1905
Book 32, Record of Mines, Page 352.

AMENDED
Notice of Mining Location
LODE CLAIM

To All Whom it May Concern:

This Mining Claim, the name of which is the Remainder
Mining Claim, situate on lands belonging to the United States of America, and in which there
are valuable mineral deposits, was entered upon and located for the purposes of exploration and
purchase by Jas. McDintyre

a citizen of the U.S.A.
(Locator must insert either "a citizen of the United States," or, "who has declared his intention to become a citizen of the United States.")

the undersigned, on the 1st day of January 1905

The length of this claim is 1500 feet,
and 1 claim 1300 feet,
in a westerly direction and 200
feet in a easterly direction from
the center of the discovery shaft, at which this notice is posted, lengthwise of the claim, together
with 300 feet in width of the surface grounds, on each
side of the center of said claim. The general course of the lode deposit and premises is from the
east to the west

The claim is situated and located in the Warren Mining District, in
Coconino County, in the Territory of Arizona, about one mile

in a easterly direction from the town of Tom Lewis and
is bounded by the following patented claim on the East by
the Martin Shreve No. 1872 on the north by the Contentment No.
1392 on the west & south by the Mascot No. 1392 & the Modoc No. 1143.

The surface boundaries of the claim are marked upon the ground as follows: Beginning at
Pine Stake

at a point in a south east direction 200 feet from
the discovery shaft (at which this notice is posted), being in the center of the east
end line of said claim; thence north 300 feet to a stake being
identical with south east corner Contentment
in a westerly direction 1500 feet to a stake, being at the
north west corner of said claim; thence southerly 300 feet
to a stake at the center of the west end of said claim;
thence southerly 300 feet to a stake, being at the
south west corner of said claim; thence easterly 1500
feet to a stake being identical to W. corner Martin at the southeast corner of said claim;
thence northerly 300 feet to the place of beginning.

All done under the provisions of Chapter Six, of Title XXXII, of the Revised Statutes of
the United States, and of an Act of the General Assembly of Arizona, entitled "An Act to
Revise and Codify the Laws of the Territory of Arizona," approved March 16, 1901.

This is an Amended Location Notice of the Remainder
Mining Claim, located by Jas. McDintyre
on the 12th day of
January 1904, and recorded in Book 30 of Record of Mines, at
page 189, in the office of the County Recorder of the aforesaid County of Coconino
to which reference is hereby made, and this amended Location Notice is made and posted to
correct errors in the description in the said original Location Notice.

Dated and posted on the ground this 1st day of January 1905

S A Moore, Witness Jas. McDintyre, Locator

Filed and recorded at request of Jas. McDintyre Jan 21, 1905
Book 32, Record of Mines, Page 352.

4-688.

U. S. SURVEYOR-GENERAL'S FINAL CERTIFICATE ON FIELD NOTES.

Department of the Interior,

OFFICE OF U. S. SURVEYOR-GENERAL,

Phoenix, Arizona.

Jan 18, 1906

I, U. S. Surveyor-General for the District of Arizona,
do hereby certify that the foregoing transcript of the Field Notes, return and approval of the survey
of the mining claim of Noval A. Smith,
known as the Remainder,
situate in Warren
Mining District, Cochise County, Arizona,
in Section approx., Township No. 23 S., Range No. 24 E., and
designated as Survey No. 2173, has been correctly copied from the originals on file in
this office; that said Field Notes furnish such an accurate description of said mining claim as will, if
incorporated into a patent, serve fully to identify the premises, and that such reference is made therein
to natural objects or permanent monuments as will perpetuate and fix the locus thereof.

And I further certify that five hundred dollars' worth of labor has been expended or improve-
ments made upon said mining claim by claimant or his grantors, and that said improvements
consist of 6 shafts, total value \$650.00

and that no portion of said labor or improvements has been included in the estimate of expenditures
upon any other claim.

I further certify that the plat thereof, filed in the U. S. Land Office at Phoenix, Arizona,
is correct and in conformity with the foregoing Field Notes.

Frank S. Ingalls,

United States Surveyor-General for District of Arizona.

Surveyor General's Certificate of Approval Notes and Survey of Mining Claim

Department of the Interior

Office of U. S. Surveyor General

Phoenix, Arizona

I, U. S. Surveyor General for the District of Arizona
do hereby certify that the foregoing and hereto attached Field
Survey of the Mining Claim of Royal A. Smith,

Remainder,

situate in Warren

Cochise County, Arizona

in Section approx., Township No. 23 S., Range No.

designated as Survey No. 2173

executed by Franklin W. Smith,

Surveyor, October 23, 1905, 18

October 20, 1905, 18, have been criticized

necessary corrections and explanations made, and the said Field

the Survey they describe, are hereby approved. A true copy of

certificate filed by the applicant for survey is included in the



U. S. Surveyor General for District of Arizona

(4-687.)

Surveyor General's Certificate of Approval of Field Notes and Survey of Mining Claim.

Department of the Interior,

Office of U. S. Surveyor General,

Phoenix, Arizona,

..... June 18-1906 18

I, U. S. Surveyor General for the District of Arizona,,
do hereby certify that the foregoing and hereto attached Field Notes and Return of the
Survey of the Mining Claim of Hoval A. Smith,,
....., known as the
Remainder,,
situate in Warren mining district,
Cochise County, Arizona,,
in Section approx., Township No. 23 S., Range No. 24 E.
....., designated as Survey No. 2173,
executed by Franklin W. Smith,, U. S. Deputy Mineral
Surveyor, October 23, 1905,, 18, under my instructions dated
October 20, 1905,, 18, have been critically examined and the
necessary corrections and explanations made, and the said Field Notes and Return, and
the Survey they describe, are hereby approved. A true copy of the copy of the location
certificate filed by the applicant for survey is included in the field notes.

Frank J. Ingalls

U. S. Surveyor General for District of Arizona,

- Remainder Lode -

situated in Warren Mining District, Cochise County, Territory of Arizona, and owned by Hoval A. Smith.

AFFIDAVIT OF \$500.00 IMPROVEMENTS

I hereby certify that the value of the labor and improvements on this claim placed thereon, by the claimant or his grantors is not less than \$500.00 and that said improvements were placed on said claim before the first day of April 1906 and prior to the expiration of the period of publication of the application for patent and that said improvements are as follows:

No. 1	Discovery shaft 4 x 12 ⁶ x 10 feet deep brs from E E C on ledge N 45° 5' W 110.0 ft value	100.00
No. 2	Shaft 4 x 12 x 10 feet deep brs from E E C N 30° 43' E 160.0 feet value	150.00
No. 3	Shaft 4 x 6 x 10 feet deep brs from E E C S 71° 30' W 46.0 feet value	100.00
No. 4	Shaft 4 x 6 x 10 feet deep brs from E E C S 70° 42' W 62.0 feet value	100.00
No. 5	Shaft 4 x 6 x 10 feet deep brs from E E C S 69° 51' W 83.0 feet value	100.00
No. 6	Shaft 4 x 6 x 10 feet deep brs from E E C S 89° 14' W 69.0 feet value	100.00
No. 7	Shaft 5 x 7 x 10 feet deep brs from E E C N 45° 03' W 60.0 feet value	100.00
No. 8	Shaft 5 x 7 x 10 feet deep brs from E E C N 45° 03' W 51.0 feet value	100.00
No. 9	Shaft 5 x 7 x 10 feet deep brs from E E C N 45° 03' W 32.0 feet value	100.00
	Total Improvements	\$ 950.00

Franklin W. Smith
 U.S. Dep. Mineral Surveyor.

Dated at Bisbee, Ariz.,

April 9, 1906.

Affidavit of Five Hundred Dollars Improvements.

We, J. P. Chiado and Harry Locke

of lawful age, being first duly sworn according to law, depose and say: That we are acquainted with the

Remainder mining claim, situate in Warren

mining district, Cochise County, Arizona Territory, for which

Hoval A Smith

has S made application for survey prior to application for patent under the provisions of the Act of Congress

approved May 10, 1872; and that the labor done and improvements made thereon by the applicant and

his grantor S exceed five hundred dollars in value, and further that we are not personally interested

in said mine.

J. P. Chiado
Harry Locke

TERRITORY OF ARIZONA,
COUNTY OF Cochise } ss:

Sworn to and subscribed before me this 10th day

[SEAL.]

of April, 1906

Max Petee

NOTARY PUBLIC
in and for the County of Cochise, Territory of Arizona,
My Commission Expires March 17, 1910

(4-691.)

Certificate of U. S. Surveyor General

AS TO

EXPENDITURES REPORTED AFTER RETURN OF SURVEY OF MINING CLAIM.

I, U. S. Surveyor General for..... Dist. of Arizona.....,
do hereby certify that Five Hundred Dollars' worth of labor has been expended or
improvements made by claimant or his.....grantors, upon the mining claim of
.....Herval A. Smith.....

known as the.....Remainder.....,
situate in.....Warren..... mining district,
.....Coconino..... County,..... Arizona.....
in Section....., Township No....., Range No.....unsurveyed.....;
that said improvements consist of.....2 shafts, total value \$910.00.....

....., and that no portion of said labor or improvements has been
included in the estimate of expenditures upon any other claim. A copy of the report of
.....Franklin W. Smith....., U. S. Deputy Mineral Surveyor, dated
.....April 9, 1906....., 18....., is hereto attached.

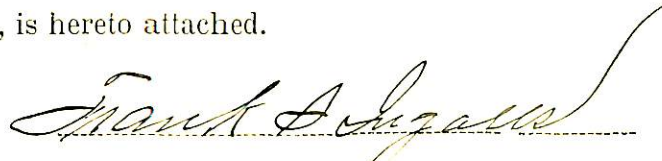

U. S. Surveyor General for.....Arizona.....

Office of U. S. Surveyor General,

.....Phoenix, Arizona.....

.....April 13, 1906....., 1.....

SURVEY No 2178-

SCALE 1"=200'

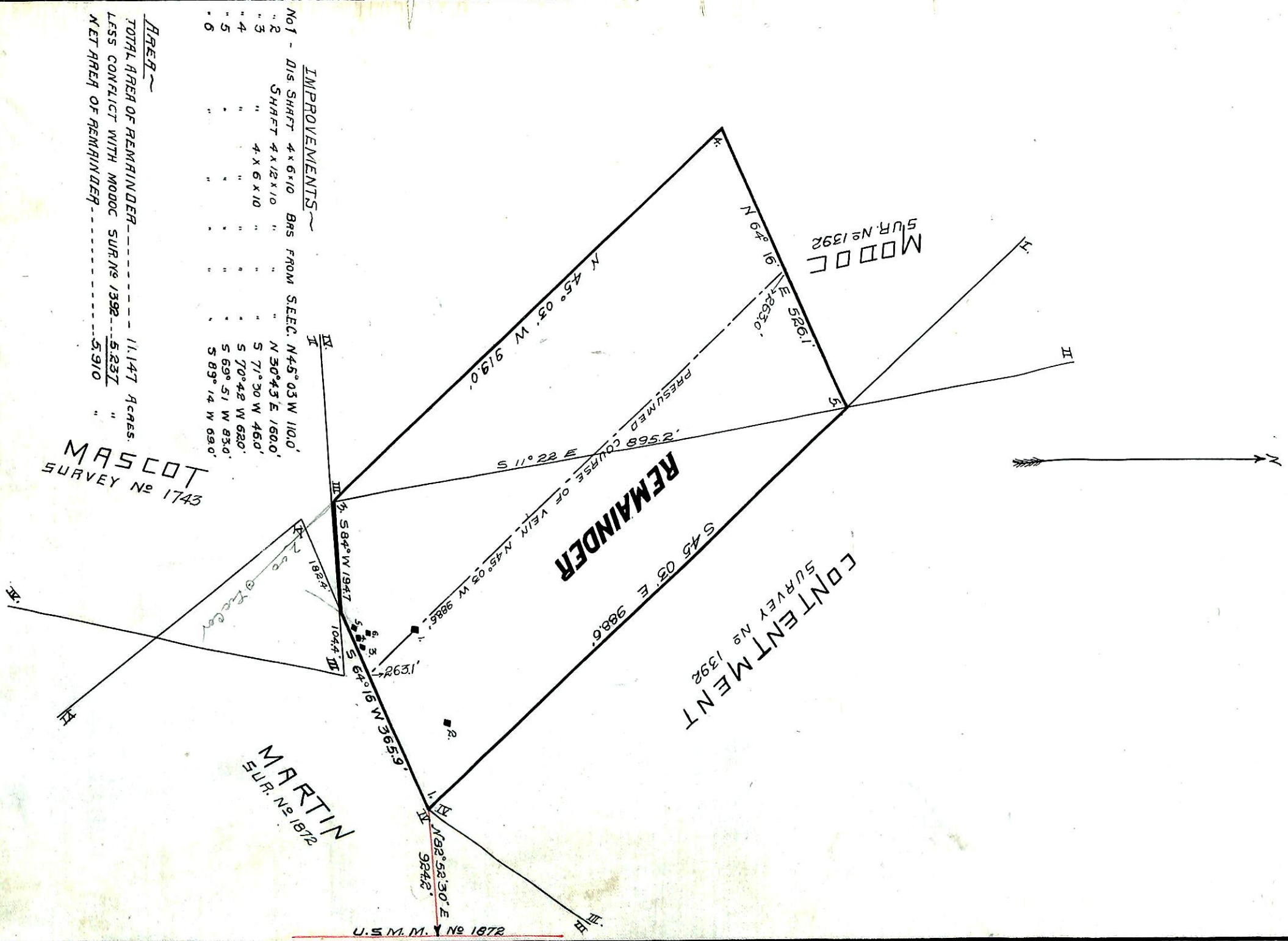

IMPROVEMENTS

No 1	DIS SHAFT	4 x 6 x 10	BRS FROM S.E.C.	N 45° 03' W	110.0'
" 2	SHAFT	4 x 12 x 10	"	"	"
" 3	"	4 x 6 x 10	"	N 36° 43' E	160.0'
" 4	"	"	"	S 71° 30' W	460.0'
" 5	"	"	"	S 70° 42' W	620.0'
" 6	"	"	"	S 69° 51' W	83.0'
"	"	"	"	S 89° 14' W	69.0'

AREA

TOTAL AREA OF REMAINDER ----- 11,147 Acres.

LESS CONFLICT WITH MODOC SUR. No 1392 ----- 5,237

NET AREA OF REMAINDER ----- 5,910

MASCOT
SURVEY No 1743

MARTIN
SUR. No 1872

U.S.M.M. No 1872