

MS

0

2

1

8

3

(4-683.)

Mineral Survey No. 7183-

Lot No. _____

Arizona

Land District.

FIELD NOTES

OF THE SURVEY OF THE MINING CLAIM OF

Joseph F. Chisholm et al

KNOWN AS THE

William Jennings Bryan
Waverly

Mining District.

Yavapai County, Arizona

Section 36, Township 7 N, Range 24 E 9 S 8 R B 3 M

Surveyed under instructions dated November 11, 1905

by Franklin W. Smith

U. S. Deputy Mineral Surveyor

Claim located see location notice, 1

Survey commenced December 15, 1905

Survey completed November 15, 1905

Post office address of claimants agent
Novel A. Smith
Bisbee Yavapai County Arizona

Tract
Lease
via
areas

Copy to E.V.
Jan 17/06

Recd Jan 11, 06 1

WILLIAM JENNINGS BRYAN.

Feet.	<p>Beginning at cor.No. 1 the N. W. cor. identical with location and with cor. No. 1 of the old survey of the William Jennings Bryan lode, survey No. 1793 a pine post 4 ft long 4 inches sq. set 18 inches in the ground in a mound of stones, and scribed 1-2183 W.J. B.Lwhence a pine post of same dimensions and scribed B.P. 1-2183 brs S 75° 26' E 50 ft and a second pine post of same dimensions and scribing brs S 24° 39' W 50 ft and U.S.M.M. No 4 brs N 67° 16' W 7686.3 ft</p> <p style="text-align: center;">Thence S 24° 39' W</p>
97.3	<p>to the intersection of line 3-4 Sophy lode survey No. 2085 at N 84° 8' W. 146.5 ft ^{same} cor. No. 4. also, line 3-4 - Red Jacket Lode Sur. No. 1794 at N. 84° 8' W. 634 ft. from Cor. No. 4 of this survey.</p>
716.58	<p>same bearing to cor. No. 5 Sophy lode survey No. 2085 at S. 36° 24' 30" W. 680.7 ft. from Cor. No. 4 Sophy Lode, and the intersection of line 3-4 American lode survey No. 1716, N 36° 0' W 734.47 ft from cor. No. 3.</p>
1064.18	<p>same bearing to cor. No. 2 the S W cor. identical with location and with cor. No. 2. of old survey William Jennings Bryan lode survey No. 1793. a pine post 4 ft long 4 ins sq set 18 ins in the ground in a mound of stones and scribed 2-2183 W.J.B.Lwhence a pine post of same dimensions and scribed B P 2-2183 brs N. 24° 39' E 50 ft and a second pine post of same dimensions and scribing brs S. 75° 26' E 50 ft and original location for W side center brs N 18° 36' E 512 ft</p> <p style="text-align: center;">Thence S 75° 26' E</p>
305.0	<p>to original location to S E C identical with original location monument for S E C of old survey William Jennings Bryan lode survey No. 1793.</p>
477.07	<p>same bearing to cor. No 6 Bayonne lode survey No. 2097 and the intersection of line 3-4 American lode survey No. 1716 at N 36° 0' W 195.94 ft from cor No.3.</p>
609.8	<p>same bearing to cor. No. 3 the S E cor. identical with location and with cor. No. 2 Bodey lode survey No. 1793 and with cor. No. 3. old survey William Jennings Bryan lode survey No. 1793 a pine post 4 ft long</p>

Feet. 4 ins sq set 18 ins in the ground in a mound of stones and scribed 3-2183 W. J. B. Lwhence a pine post of same dimensions and scribed B. P. 3-2183 brs N 75° 26' W 50 ft and a second pine post of same dimensions and scribing brs N 24° 39' E 50 ft.

445.0 Thence N 24° 39' E along line 2-1 Bodey lode survey No. 1793 to original location for E side center identical with location for E side center of old survey William Jennings Bryan lode survey No. 1793

1064.18 same bearing to cor. No. 4 the N E cor identical with location and with cor No. 4 old survey William Jennings Bryan lode survey No. 1793 and situated on line 2-1 Bodey lode survey No. 1793 at S 24° 39' W 97.3 ft from cor. No. 1 *and on line 3-4 Red Jacket lode, Sur. No. 1794* a pine post 4 ft long 4 ins sq set 18 ins in the ground in a mound of stones and scribed 4-2183 W.J.B.Lwhence a pine post of same dimensions and scribed B. P4-2183 brs S 24° 39' W 50 ft and a second pine post of same dimensions and scribing brs N 75° 26' W 50 ft

304.8 Thence N 75° 26' W to original location for N E C identical with location and with N E C of old survey William Jennings Bryan lode survey No. 1793

609.8 same bearing to cor No. 1 the place of beginning.

LEDGE.

The presumed course of the vein on this claim is from the N E C S 24° 39' W 1064.18 ft.

AREAS.

Total area of William Jennings Bryan lode	14.667 ac
<i>Less</i> Area in conflict with American lode, survey No. 1716	1.873
<i>Less</i> Area in conflict with Red Jacket lode, survey No. 1794	<u>0.670</u>
Total area in conflict	2.543 ac
Net area of William Jennings Bryan lode	<u>12.124 ac</u>

Feet Area in conflict with Sophy lode survey No. 2085
not deducted from this survey 0.986 acres ✓

IMPROVEMENTS.

I hereby certify that the value of the labor
and improvements on this claim placed thereon by the
claimant or his grantors is not less than \$500.00
and that said improvements consist of

No. 1	Discovery shaft 4 x 6 x 10 ft deep brs from S E C N 24° 39' E 370 ft	Value	\$100.00
No. 2.	Open cut 4 x 20 x 10 ft brs from cor. No 4 S 39° 50' W 450 ft	Value	160.00
No. 3.	Shaft 4 x 6 x 10 ft deep brs from cor. No. 1. S 3° 50' E 260 ft	Value	100.00
No. 4	Shaft 4 x 6 x 10 ft deep brs from cor. No. 1 S 2° 25' E 300 ft	Value	100.00
No. 5.	Shaft 4 x 6 x 10 ft brs from cor No 1 S 0° 4' E 340 ft	Value	100.00
No. 6.	Shaft 4 x 6 x 10 ft deep brs from cor. No 4 S 66° 40' W 235 ft	Value	100.00
No. 7	Shaft 4 x 6 x 10 ft deep brs from cor. No. 4 S 79° 15' W 270 ft	Value	<u>100.00</u>
	Total improvements on William Jennings Bryan lode		\$760.00

ADJOINING CLAIMS.

North. Red Jacket lode, survey No. 1794, owned by Denn -
Arizona Development Co..

East Bodey lode, survey No. 1793, owned by Joseph Chisholm
et al.

South. Bayonne lode, survey No. 2097, owned by Joseph
Chisholm et al. American lode, survey No. 1716,
owned by Pirrung & Hanning.

West. Sophy lode, survey No. 2085, owned by Joseph
Chisholm et al. American lode survey No. 1716
owned by Pirrung & Hanning.

LOCATION.

This survey is located about 2 miles in an easterly direction from the City of Bisbee on unsurveyed lands in the Warren Mining district, Cochise County, Territory of Arizona, approximately in Tp. 23 S R 24 E G & S R B & M.

INSTRUMENT.

This survey was made with a C. L. Berger & Sons No. 1 C transit, the courses were deflected from the true meridian as determined by a solar observation, checked by an observation on Polaris. The distances were measured with a 300-ft steel tape, magnetic variation $12^{\circ} 30' E$.

Graulin W. Smith

U. S. Deputy Mineral Surveyor.

Dated at Bisbee , Arizona,
December *26* 1905.

Note. Any discrepancies between the courses and distances of this survey, and those of the adjoining and conflicting approved surveys are due to errors in the latter; and any discrepancies between the courses and distances of the old survey of the William Jennings Bryan lode, survey No. 1793, and these of this survey are due to errors in the former.

FINAL OATHS FOR SURVEYS.

LIST OF NAMES.

A list of the names of the individuals employed by Franklin W. Smith

United States Deputy Mineral Surveyor, to assist in running, measuring, and marking the lines, corners, and boundaries described in the foregoing field notes of the survey of the mining claim of.....

known as the Joseph F. Chisholm et al
William Jennings Bryan

and showing the respective capacities in which they acted.

J. S. Severens Chairman.

N. A. Ziesemer Chairman.

..... Axman.

..... Flagman.

FINAL OATHS OF ASSISTANTS.

We, J. S. Severens

and N. A. Ziesemer, do solemnly swear that we assisted Franklin

W. Smith, United States Deputy Mineral Surveyor, in marking the corners and surveying

the boundaries of the mining claim of Joseph F. Chisholm et al

known as the William Jennings Bryan

represented in the foregoing field notes as having been surveyed by said deputy mineral surveyor and under his direction; and that said survey has been in all respects, to the best of our knowledge and belief, faithfully and correctly executed, and the corner and boundary monuments established according to law and the instructions

furnished by the United States Surveyor-General for Arizona

J. S. Severens Chairman.

N. A. Ziesemer Chairman.

..... Axman.

..... Flagman.

Subscribed and sworn to by the above-named persons before me this 26th

day of December, 1905.

Conrad

Notary Public in and for the County of Maricopa, State of Arizona, My Commission expires March 24, 1908.

FINAL OATH OF U. S. DEPUTY MINERAL SURVEYOR

I, Franklin W. Smith, U. S. Deputy Mineral Surveyor, do solemnly swear that, in pursuance of instructions received from the United States Surveyor General for Arizona, dated November 11th 1905, I have, in strict conformity to the laws of the United States, the official regulations and instructions thereunder, and the instructions of said Surveyor General, faithfully and correctly executed the survey of the Mining Claim of Joseph F. Chisholm et al, known as the William Jennings Bryan, situate in Warren Mining District, Coconino County, Arizona, in Section approx, Township No. 22 S, Range No. 24 E 9th SR. 3rd M. survey, and designated as Survey No. 7183, as represented in the foregoing field notes, which accurately show the boundaries of said mining claim as distinctly marked by monuments on the ground, and described in the attached copy of the location certificate, which was received by me from the Surveyor General with said instructions, and that all the corners of said survey have been established and perpetuated in strict accordance with the law, official regulations and instructions thereunder; and I do further solemnly swear that the foregoing are the true and original field notes of said survey and my report therein, and that the labor expended and improvements made upon said mining claim by claimant or their grantors are as therein fully stated, and that the character, extent, location and itemized value thereof are specified therein with particularity and full detail, and that no portion of said labor or improvements so credited to this claim has been included in the estimate of expenditures upon any other claim.

Franklin W. Smith
U. S. Deputy Mineral Surveyor.

Subscribed and sworn to by the said Franklin W. Smith
U. S. Deputy Mineral Surveyor, before me Sora E. Smith
this 26th
day of December 1905,

Sora E. Smith
NOTARY PUBLIC
In and for the County of Coconino, Territory of Arizona,
My Commission Expires March 21, 1908.

Affidavit of Five Hundred Dollars Improvements.

We, R. A. Ziesemer and F. C. Severus

of lawful age, being first duly sworn according to law, depose and say: That we are acquainted with the

William Jennings Boyau mining claim, situate in Maricopa
mining district, Cochise County, Arizona Territory, for which

Joseph F. Thisholm et al

has he made application for survey prior to application for patent under the provisions of the Act of Congress

approved May 10, 1872; and that the labor done and improvements made thereon by the applicant and

him grantor do exceed five hundred dollars in value, and further that we are not personally interested
in said mine.

R. A. Ziesemer
F. C. Severus

TERRITORY OF ARIZONA,
COUNTY OF Cochise } ss:

Sworn to and subscribed before me this 18th day

[SEAL.]

of January, 1906

Clara L. Ralph

11786b400-2-04

NOTARY PUBLIC
In and for the County of Cochise, Territory of Arizona

My Commission expires Dec. 20 / 1909

NOV 11 1906

9

Notice of Mining Location.

Quartz Claim.

To All Whom It May Concern:

This mining claim, the name of which is the William Jennings Bryan Mining Claim, situate on lands belonging to the United States of America, and in which there are valuable mineral deposits, was entered upon and located for the purpose of exploration and purchase by J. C. Chisholm and T. F. Metz the undersigned, on the 28th day of December 1896.

The length of this claim is Fifteen Hundred (1500) feet and said claim is Six Hundred (600) feet in a Easterly and Westerly direction and Seven Hundred feet in a Northerly direction from the center of the discovery shaft, at which this notice is posted, lengthwise of the claim, together with Three Hundred (300) feet in width of the surface grounds, on each side of the center of said claim. The general course of the lode deposit and premises is from the North to the South.

The claim is situated and located in Warren Mining District, in Cochise County in the Territory of Arizona, about one and one half miles in a Easterly direction from Bisbee, County of Cochise, Territory of Arizona.

The surface boundaries of the claim are marked upon the ground as follows: Beginning at a monument of stones at a point in a Southerly direction Seven Hundred & fifty feet from the discovery shaft (at which this notice is posted), being in the center of the South end line of said claim; thence East 300 feet to a monument of stone, being the South East corner of said claim; thence North 750 ___ to a monument of stone at the center of the East side line of said claim; thence North 750 feet to a monument of stone being at the North East corner of said claim; thence West 300 feet to a monument of stone at the center of the North end of said claim; thence West 300 feet to a monument of stone, being at the North West corner of said claim; thence South 750 feet to a monument of stone being at the center of the West side line of said claim; thence South 750 feet to a monument of stone at the South West corner of

said claim; thence East 300 feet to place of beginning.

All done under the provisions of Chapter Six, of Title 32 of the Revised Statutes of the United States and of an Act of the General Assembly of Arizona entitled "An Act Concerning Mines", approved March 20th, 1895.

Dated and posted on the ground this 28th day of December 1896. This claim is bound on the East by the Boddy claim.

J. C. Chisholm, (
 T. F. Metz, (Locators

Filed and recorded at request of T. F. Metz April 20th 1897 at 1 P. M. Book 14, page 219, Record of Mines.

Territory of Arizona, (
 County of Cochise. (ss.

I, Frank Hare, County Recorder in and for said County, hereby certify that I have compared the foregoing copy with the original Location Notice of the William Jennings Bryan Mining Claim, filed and Recorded in my office on the 20th day of April, 1897, in Book 14, at page 219, record of mines, and that the same is a full, true and correct copy of such original and of the whole thereof.

Witness my hand and seal of office this 26th day of October, 1905.

County Recorder.

4-688.

U. S. SURVEYOR-GENERAL'S FINAL CERTIFICATE ON FIELD NOTES.

Department of the Interior,

OFFICE OF U. S. SURVEYOR-GENERAL,

Phoenix, Arizona.

Jan. 29th, 1906

I, U. S. Surveyor-General for Arizona, do hereby certify that the foregoing transcript of the Field Notes, return and approval of the survey of the mining claim of Joseph F. Chisholm, et al,

known as the William Jenning Bryan, situate in Warren

Mining District, Cochise, County, Arizona,

in Section approx., Township No. 23 S., Range No. 24 E., G. & S. R. B. & M.

designated as Survey No. 2183, has been correctly copied from the originals on file in this office; that said Field Notes furnish such an accurate description of said mining claim as will, if incorporated into a patent, serve fully to identify the premises, and that such reference is made therein to natural objects or permanent monuments as will perpetuate and fix the locus thereof.

And I further certify that five hundred dollars' worth of labor has been expended or improvements made upon said mining claim by claimants or their grantors, and that said improvements consist of 6 shafts and 1 cut, total value \$760.00

and that no portion of said labor or improvements has been included in the estimate of expenditures upon any other claim.

I further certify that the plat thereof, filed in the U. S. Land Office at Phoenix, Arizona, is correct and in conformity with the foregoing Field Notes.

(Signed) Frank S. Ingalls

United States Surveyor-General for Arizona.

(4-687.)

Surveyor General's Certificate of Approval of Field Notes and Survey of Mining Claim.

Department of the Interior,

Office of U. S. Surveyor General,

Phoenix, Arizona,

Jan 29th, 1906, 18

I, U. S. Surveyor General for Arizona,

do hereby certify that the foregoing and hereto attached Field Notes and Return of the Survey of the Mining Claim of Joseph F. Gaisholm, et al,

known as the William Jennings Bryan,

situate in Warren mining district,

Cochise County, Arizona,

in Section approx., Township No. 23 S., Range No. 24 E., G. & S. R. B. & M.

designated as Survey No. 2183

executed by Franklin W. Smith, U. S. Deputy Mineral Surveyor, December 15, 1905, 18, under my instructions dated November 11, 1905, 18, have been critically examined and the necessary corrections and explanations made, and the said Field Notes and Return, and the Survey they describe, are hereby approved. A true copy of the copy of the location certificate filed by the applicant for survey is included in the field notes.

Frank S. Ingalls

U. S. Surveyor General for Arizona.

--Marquette 1 Lode--

situated in Warren Mining District, Cochise County, Territory of Arizona, and owned by Hoval A Smith.

AFFIDAVIT OF \$500.00 IMPROVEMENTS

I hereby certify that the value of the labor and improvements on this claim placed thereon by the claimant or his grantors is not less than \$500.00 and that said improvements were placed on said claim before the first day of April 1906, and prior to the expiration of the period of publication of the application for patent and that said improvements are as follows:

No. 1	Discovery shaft 4 x 6 x 10 feet deep hrs from E E. C N. 48° 56' W 460.0 ft value	\$ 100.00
No. 2	Shaft 5 x 7 x 10 feet deep hrs from Cor. No. 3 N 3° 40' W 128.0 feet value	100.00
No. 3	Shaft 5 x 7 x 10 feet deep hrs from Cor. No. 3 N 6° 28' W 95.0 feet value	100.00
No. 4	Shaft 5 x 7 x 10 feet deep hrs from Cor. No. 3 N 9° 50' W 113.0 feet value	100.00
No. 5	Shaft 5 x 7 x 10 feet deep hrs from Cor. No. 3 N 11° 23' W 79.0 feet value	100.00
No. 6	Shaft 5 x 7 x 10 feet deep hrs from Cor. No. 3 N 17° 41' W 154.0 feet value	100.00
No. 7	Shaft 5 x 7 x 10 feet deep hrs from Cor. No. 3 N 19° 13' W 105.0 feet value	100.00
No. 8	Shaft 5 x 7 x 10 feet deep hrs from Cor. No. 3 N 20° 40' W 124.0 feet value	100.00
No. 9	Shaft 5 x 7 x 10 feet deep hrs from Cor. No. 3 N 25° 41' W 61.0 feet value	100.00
No. 10	Shaft 5 x 7 x 10 feet deep hrs from Cor. No. 3 N 27° 31' W 55.0 feet value	<u>100.00</u>
	Total	\$1000.00

Franklin W. Smith
 U. S. Dep. Min. Surveyor.

Dated at Bisbee, Ariz.,
 April 9, 1906.

Affidavit of Five Hundred Dollars Improvements.

We, J. P. Chiado and Harry Locke

of lawful age, being first duly sworn according to law, depose and say: That we are acquainted with the

Marquette 1 mining claim, situate in Warren

mining district, Cochise County, Arizona Territory, for which

Hoval A. Smith

has made application for survey prior to application for patent under the provisions of the Act of Congress

approved May 10, 1872; and that the labor done and improvements made thereon by the applicant and

his grantors exceed five hundred dollars in value, and further that we are not personally interested

in said mine.

J. P. Chiado
Harry Locke

TERRITORY OF ARIZONA,

COUNTY OF Cochise

} ss:

Sworn to and subscribed before me this 10th day

[SEAL.]

of Apric, 1906

Frank Lettee

NOTARY PUBLIC

In and for the County of Cochise, Territory of Arizona,
My Commission Expires March 17, 1910

(4-691.)

Certificate of U. S. Surveyor General

AS TO

EXPENDITURES REPORTED AFTER RETURN OF SURVEY OF MINING CLAIM.

I, U. S. Surveyor General for.....District of Arizona.....,
do hereby certify that Five Hundred Dollars' worth of labor has been expended or
improvements made by claimant or his grantors, upon the mining claim of
Heval A. Smith

known as the Marquette l.....,
situate in Warren..... mining district,
Cochise..... County, Arizona.....
in Section....., Township No....., Range No. unsurveyed.....;
that said improvements consist of 10 shafts, total value \$1000.00

....., and that no portion of said labor or improvements has been
included in the estimate of expenditures upon any other claim. A copy of the report of
Franklin W. Smith....., U. S. Deputy Mineral Surveyor, dated
April 9, 1906....., 18 .., is hereto attached.

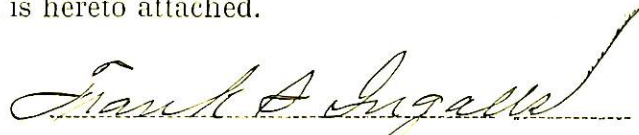
U. S. Surveyor General for.....Arizona.....

Office of U. S. Surveyor General,

Phoenix, Arizona.....,

April 13, 1906....., 1 ..

SURVEY NO.

2183

SCALE 300 FT. 1 IN.

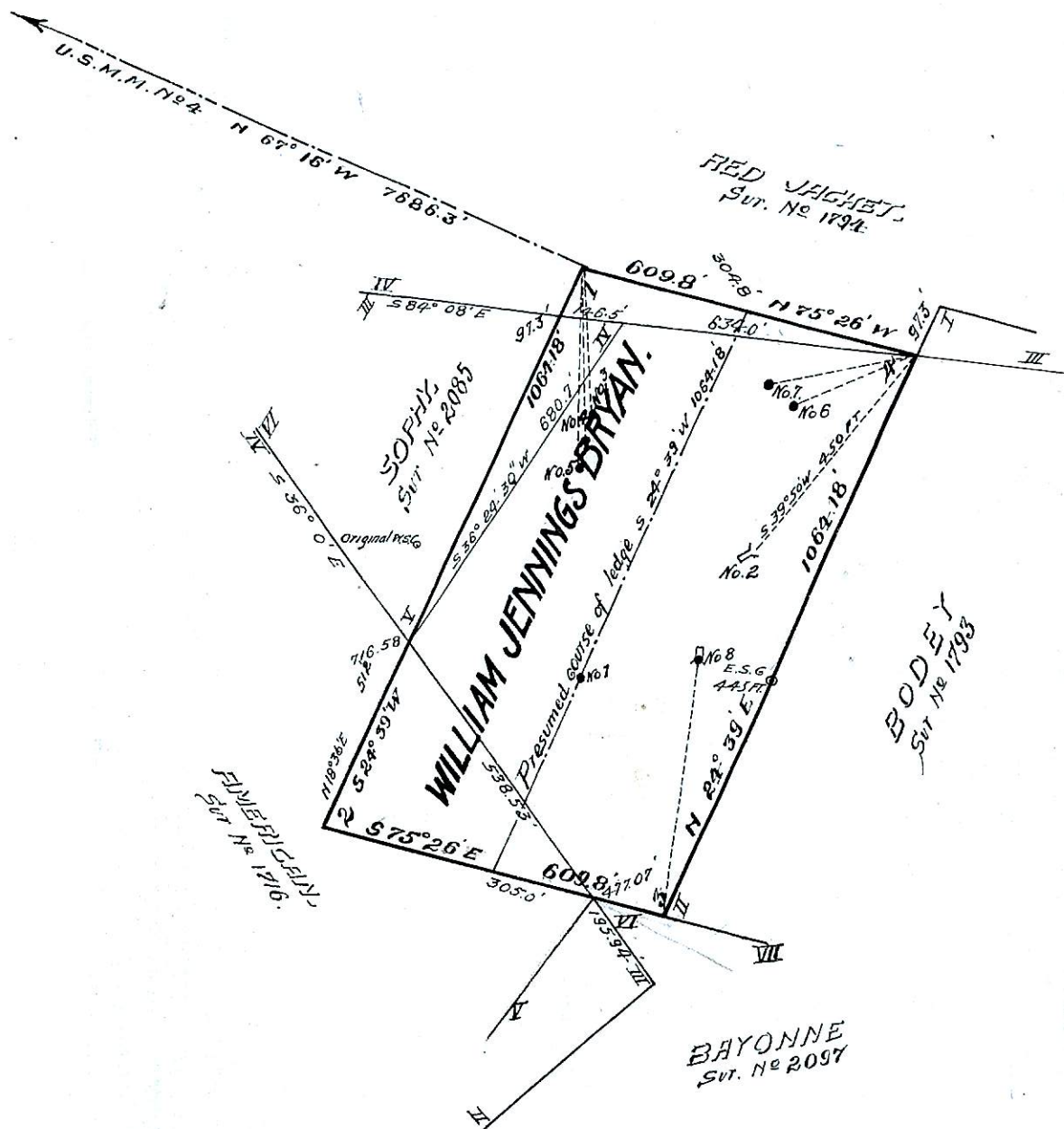

TOTAL AREA OF WILLIAM JENNINGS BRYAN	14.667 ACRES
AREA IN CONFLICT VS AMERICAN	1.873 "
" " " RED JACKET	.870 "
NET AREA OF WILLIAM JENNINGS BRYAN	12.124 "
AREA IN CONFLICT VS SOPHY NOT DEDUCTED	0.988 "

IMPROVEMENTS

- NO. 1 DIS. SHAFT 4x6x10 BEARS FROM S.E.C. N 24° 39' E 370 FEET.
- " 2 CUT 4x20x10' BEARS FROM COR. NO. 4 S 39° 50' W 450 "
- " 3 SHAFT 4x6x10' " " " " 1 S 3° 50' E 260 "
- " 4 " 4x6x10' " " " " 1 S 2° 25' E 300 "
- " 5 " 4x6x10' " " " " 1 S 0° 4' E 340 "
- " 6 " 4x6x10' " " " " 4 S 66° 40' W 235 "
- " 7 " 4x6x10' " " " " S 79° 15' W 270 "
- " 8 SHAFT AND DRIPT AT BOTTOM " " " " 3 N 8° 36' E 445' "
- SHAFT 4x6x30 AND DRIPT 4x6x10'