

MS
-

0

2

1

9

7

MAR 12 1906

Revised by unit
3/19/06

(4-688.)

Mineral Survey No. 2197

Lot No.

Arizona Land District.

FIELD NOTES

OF THE SURVEY OF THE MINING CLAIM OF

I.W. Wallace and Thomas Dwyer

KNOWN AS THE

Capitol and Cat Bird

Warren Mining District.

Cochise County, Territory of Arizona

Section approx., Township 23 S., Range 24 E. C&S. R. B & M

Surveyed under instructions dated January 27, 1906.

by I.J. Stauber
U. S. Deputy Mineral Surveyor

Claim located see location notices, 1

Survey commenced January 29, 1906.

Survey completed January 29, 1906.

Postoffice address of claimant

I.W. Wallace, Bisbee, Cochise County, Arizona.

Traces ✓
Ledges ✓
Dike ✓
Area ✓ Table in notes

CAT BIRD AND CAPITOL LODES.

Feet.	CAT BIRD.
	<p>Beginning at Cor. No 1 the S. E. Cor. identical with location and situated on line 4-5 Rustler lode Survey No. 2058 at S. $89^{\circ} 57' \frac{E}{W}$. 2104ft. from Cor. No. 4 a pine post 4 ft long 4 ins. sq. set 18 ins. in the ground in a mound of stones and scribed 1-2197 C B L, whence a pine post of same dimensions and scribed B P 1- 2197 brs. N $13^{\circ} 31' E$. 50 ft. and a second pine post of same dimensions and scribing brs. S. $76^{\circ} 45' W$. 50 ft. and the N E Cor. of the N W $\frac{1}{4}$ Section 4 Tp. 24 S R 24 E G & S R B & M brs. S $14^{\circ} 23' W$ 5998.8 ft., no bearing monuments available.</p> <p>Thence S $76^{\circ} 45' W$.</p>
81.0	to original location for S E C
226.0	<p>same bearing to Cor. No. 2 the S W Cor. identical with location and situated on line 2-3 Cow Bones lode Survey No 1808 at N $10^{\circ} 26' E$ 297.1 ft. from Cor. No. 2 <i>as</i> <i>on line 3-4 Rustler lode, Sur. No. 2058.</i> a pine post 4 ft. long 4 ins. sq. set 18 ins. in the ground in a mound of stones and scribed 2-2197 C B L whence a pine post of same dimensions and scribed B P 2-2197 brs N $76^{\circ} 45' E$ 50 ft., and a second pine post of same dimensions and scribing brs. N $10^{\circ} 26' E$ 50 ft. no bearing monuments available.</p> <p>Thence N $10^{\circ} 26' E$.</p>
52.9	along line 2-3 Cow Bones lode, Survey No. 1808 to Cor. No. 4 Rustler lode Survey No. 2058.
1201.6	<p>same bearing along line 2-3 Cow Bones lode Survey No. 1808 to Cor. No. 3 the N W Cor. identical with location and with Cor. No. 3. Cow. Bones lode Survey No. 1808, a pine post 4 ft. long 4 ins. sq. set 18 ins. in the ground in a mound of stones and scribed 3-2197 C B L whence a pine post of same dimensions and scribed B P 3-2197 brs. S. $10^{\circ} 26' W$. 50 ft. and a second pine post of same dimensions and scribing brs N $76^{\circ} 45' E$ 50 ft., no bearing monuments available.</p>

3.

Survey No. 2197. (Cont'd.)

Feet.	Thence S. 76° 45' W.
319.2	to the intersection of line 3 ⁶ -5 Rustler lode Survey
	No. 2058 at S. 8° 12' W. 62.4 ft. from Cor. No. 5
	and also the intersection of the west side line of
	G. lode unsurveyed at S. 8° 12' W. 74.7 ft. <i>from the</i>
326.2 ft	<i>NW corner.</i> same bearing to original location for S. E. C.
652.4	same bearing to Cor. No. 2 the S. W. Cor. identical
	with location, a pine post 4 ft long 4 ins. sq. set
	18 ins. in the ground in a mound of stones and scribed
	2-2197 C L, whence a pine post of same dimensions and
	scribed B P 2-2197 brs. N 76° 45' E 50 ft. and a
	second pine post of same dimensions and scribing brs.
	N 13° 31' E 50 ft., no bearing monuments available.
	Thence N . 13° 31' E
142.4	to Cor. No. 1 of Cat Bird lode of this survey and
	the intersection of line 4-5 Rustler lode Survey No
	2058 at N. 89° 57' W. 300.0 ft. from Cor. No. 5.
1374.7	same bearing to Cor. No. 3 the N W Cor. identical with
	location and with Cor. No. 4, Cat Bird lode of this
	survey, a pine post etc. scribed 3-2197 C L
	Thence N 76° 45' E
326.2	along line 1-4 San Pedro lode Survey No. 1808 to
	original location for N E C.
600.0	same bearing along line 1-4 San Pedro lode Survey
	No. 1808 to Cor. No. 4 the N E Cor. identical with
	location and with Cor. No' 4 San Pedro lode, Survey
	No. 1808, a pine post 4 ft. long 4 ins. sq. set 18
	ins in the ground in a mound of stones and scribed
	4-2197 C L , whence a pine post of same dimensions and
	scribed B P 4-2197 brs. S. 76° 45' W. 50 ft., and a
	second pine post of same dimensions and scribing brs.
	S. 11° 32' W. 50.0 ft., no bearing monuments available.

ADJOINING CLAIMS.

North. San Pedro lode, Survey No. 1808 , owned by I. W. Wallace.

East. Unsurveyed fraction, owner unknown.

South. Rustler lode, Survey No. 2058, owned by R.A. Bretherton et al
G. lode unsurveyed, Dan Hankins, owner.

West. Cow Bones lode Survey No. 1808, owned by I. W. Wallace.

LOCATION.

This survey is located about one half mile in a southerly direction from Don Luis Station on the E. P. & S. W. R. R. on unsurveyed lands in the Warren Mining District in Cochise County, Territory of Arizona, approximately in T_p. 23 S. R. 24 E. G. & S. R. B. & M.

INSTRUMENT.

This survey was made with a C. L. Berger & Sons No. 1 C. transit, the courses were deflected from the true meridian, as determined by a solar observation and checked by an observation on Polaris; the distances were measured with a 300- foot steel tape. Magnetic variation 12° 30'E.

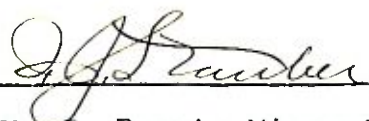

 U. S. Deputy Mineral Surveyor.

Dated at Bisbee, Arizona.
March 6th 1906.

Note Any discrepancies between the courses and distances and the mineral monument tie line of this survey, and those of the Cow Bones lode Mineral Survey No. 1808 are due to errors in the latter survey. The tie line of this survey agrees with the tie line of Mineral Survey No. 1875, Don Luis et al lodes, and Mineral Survey No. 2058 Rustler lode.

FINAL OATHS FOR SURVEYS.

LIST OF NAMES.

A list of the names of the individuals employed by I. J. Stauber,

United States Deputy Mineral Surveyor, to assist in running, measuring, and marking the lines, corners, and boundaries described in the foregoing field notes of the survey of the mining claim of

I. W. Wallace and Thomas Dwyer

known as the Capitol and Cat Bird,

and showing the respective capacities in which they acted.

J. P. Chiado, Chainman.

Harry Locke, Chainman.

....., Axman.

....., Flagman.

FINAL OATHS OF ASSISTANTS.

We, J. P. Chiado

and Harry Locke, do solemnly swear that we assisted

I. J. Stauber, United States Deputy Mineral Surveyor, in marking the corners and surveying

the boundaries of the mining claim of I. W. Wallace and Thomas Dwyer

known as the Capitol and Cat Bird

represented in the foregoing field notes as having been surveyed by said deputy mineral surveyor and under his

direction; and that said survey has been in all respects, to the best of our knowledge and belief, faithfully and

correctly executed, and the corner and boundary monuments established according to law and the instructions

furnished by the United States Surveyor-General for Arizona

J. P. Chiado, Chainman.

Harry Locke, Chainman.

....., Axman.

....., Flagman.

Subscribed and sworn to by the above-named persons before me this 6th

day of March, 1906.

Lara L. Ralph

NOTARY PUBLIC
In and for the County of Cochise, Territory of Arizona,

My Commission expires Dec. 20-1909.

(4-686.)

FINAL OATH OF U. S. DEPUTY MINERAL SURVEYOR

I, I.J. Stauber, U. S. Deputy Mineral Surveyor, do solemnly swear that, in pursuance of instructions received from the United States Surveyor General for Arizona, dated January 27, 1906, I have, in strict conformity to the laws of the United States, the official regulations and instructions thereunder, and the instructions of said Surveyor General, faithfully and correctly executed the survey of the Mining Claim of I.W. Wallace and Thomas Dwyer, known as the Capitol and Cat Bird, situate in Warren Mining District, Cochise County, Arizona, in Section approx., Township No. 23 S, Range No. 24 E G. & S. R. B. & M. unsur., and designated as Survey No. 2197, as represented in the foregoing field notes, which accurately show the boundaries of said mining claim as distinctly marked by monuments on the ground, and described in the attached copy of the location certificate, which was received by me from the Surveyor General with said instructions, and that all the corners of said survey have been established and perpetuated in strict accordance with the law, official regulations and instructions thereunder; and I do further solemnly swear that the foregoing are the true and original field notes of said survey and my report therein, and that the labor expended and improvements made upon said mining claim by claimant or their grantors are as therein fully stated, and that the character, extent, location and itemized value thereof are specified therein with particularity and full detail, and that no portion of said labor or improvements so credited to this claim has been included in the estimate of expenditures upon any other claim.

I.J. Stauber
U. S. Deputy Mineral Surveyor.

Subscribed and sworn to by the said I.J. Stauber, U. S. Deputy Mineral Surveyor, before me Clara L. Ralph this 6th day of March 1906.

Clara L. Ralph

NOTARY PUBLIC in and for the County of Cochise, Territory of Arizona.

My Commission expires Dec. 20-1909.

Affidavit of Five Hundred Dollars Improvements.

We, J.P. Chiado and Harry Locke

of lawful age, being first duly sworn according to law, depose and say: That we are acquainted with the

Capitol and Cat Bird mining claim, situate in Warren

mining district, Cochise County, Arizona Territory, for which

I.W. Wallace and Thomas Dwyer

has ~~we~~ made application for survey prior to application for patent under the provisions of the Act of Congress

approved May 10, 1872; and that the labor done and improvements made thereon by the applicant ~~Sand~~

~~thier~~ grantor ~~s~~ exceed five hundred dollars in value, ^{for each location thereof} and further that we are not personally interested

in said mine.

J.P. Chiado
Harry Locke

TERRITORY OF ARIZONA,

COUNTY OF Cochise

} ss:

Sworn to and subscribed before me this 6th day

of March, 1906

[SEAL.]

Sara L. Ralph

NOTARY PUBLIC

In and for the County of Cochise, Territory of Arizona,

My Commission expires Dec. 20 - 1909.

Territory of Arizona,)

:SS.

County of Cochise.)

I, Frank Hare County Recorder in and for said county, hereby certify that I have compared the annexed copy with the original location notice of the Cat Bird mining claim, filed and recorded in my office on the 19th day of January 1903, in Book 21 page 234, Record of Mines, and that the same is a full, true and correct copy of such original and of the whole thereof.

Witness my hand and seal of office, this 24th day of January 1906.

Frank Hare

County Recorder.

Notice of Mining Location

Quantity LODE CLAIM

To All Whom It May Concern:

This Mining Claim, the name of which is the "Cat Bird"
Mining Claim, situate on lands belonging to the United States of America, and in which there are valuable mineral deposits, was entered upon and located for the purpose of exploration and purchase by Chas. W. Hull, C. Ray and J. Sherwood, citizens whose P.O. address is Bisbee, A.T. by (Locator must insert either "a citizen of the United States," or, "who has declared his intention to become a citizen of the United States.") the undersigned, on the 10th day of January 1903

The length of this claim is 1500 feet, and we claim about 1150 feet, in a Northerly direction and about 1050 feet in a Southerly direction from the center of the discovery shaft, at which this notice is posted, lengthwise of the claim, together with 300 feet in width of the surface grounds, on each side of the center of said claim. The general course of the lode deposit and premises is from the Nor. West to the Sou. East

The claim is situated and located in the Warren Mining District, in Cochise County, in the Territory of Arizona, about 2500 feet in a Sou Easterly direction from Don Luis, a R.R. station on the El Paso + Sou. Western R.R.

The surface boundaries of the claim are marked upon the ground as follows: Beginning at a monument

at a point in a Northerly direction about 450 feet from the discovery shaft (at which this notice is posted), being in the center of the northerly end line of said claim; thence 300 feet to a monument, being the Nor Easterly corner of said claim; thence 1500 feet to a monument, being at the Sou Easterly corner of said claim; thence 300 feet to a monument, being at the center of the Southerly end of said claim; thence 300 feet to a monument, being at the Sou Westerly corner of said claim; thence 1500 feet to a monument at the Nor. West corner of said claim; thence 300 feet to the place of beginning.

All done under the provisions of Chapter Six, of Title XXXII, of the Revised Statutes of the United States, and of an Act of the General Assembly of Arizona, entitled "An Act to ^{Revise} and ^{Revise} Codify the Laws of the Territory of Arizona," approved March 16, 1901.

Dated and posted on the ground this 10th day of January 1903
Chas W. Hull
Charles Ray
John Sherwood

Filed and recorded at request of S. K. Williams Jan. 19th A. D. 1903 at 9 A. M. Book 21 Record of Mines page 234.

TERRITORY OF ARIZONA, }
County of..... } ss

I,....., County Recorder in and for the County and Territory aforesaid, do hereby certify that the within instrument was filed for record at.....o'clock,.....M., on this.....day of.....190..., and duly recorded in Book No..... of.....Records of.....County, Arizona, at pages.....

WITNESS my hand and official seal the day and year first above written.

.....
County Recorder.

Notice of Location
LODE CLAIM

Dated.....190.....

Filed and Recorded at request of

.....A. D. 190.....

at.....M.

Book.....

Pages.....

.....County Recorder.

.....Deputy Recorder.

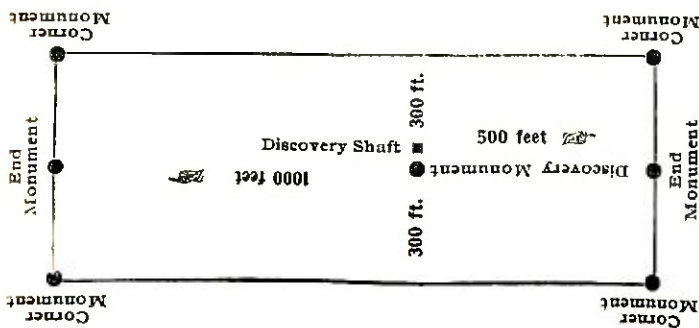

This diagram is to give locator a general idea of plan of location under the new law. The Discovery Shaft can be in the center of claim or any distance from either end desired. In the diagram it is placed 500 feet from one end and 1000 feet from the other. Commence description of claim at a center end monument, giving its distance and direction from center of Discovery Shaft; thence bound the claim in either direction. In description be careful to state locality of claim with reference to some natural object, or permanent monument, as will identify the claim.

Territory of Arizona,)

12

:SS.

County of Cochise.)

I, Frank Hare County Recorder in and for said county, hereby certify that I have compared the annexed copy with the original amended location notice of the Capitol mining claim, filed and recorded in my office on the 23rd day of March 1905, in Book 33 page 170, Record of Mines, and that the same is a full, true and correct copy of such original and of the whole thereof. Witness my hand and seal of office, this 24th day of January 1906.

Frank Hare

County Recorder.

Witness: John Kinsella.

Thomas Sawyer

S. R. Pearce State.

Filed and recorded at request of Neale & Ross Mar. 23, 1905 at 9 a. m. Book 33 Record of Mines page 170

AMENDED
Notice of Mining Location
LODE CLAIM

To All Whom It May Concern:

This Mining Claim, the name of which is the Capitol
Mining Claim, situate on lands belonging to the United States of America, and in which there
are valuable mineral deposits, was entered upon and located for the purposes of exploration and
purchase by Thomas Dwyer and S. R. Pearce Estate.

(Locator must insert either "a citizen of the United States," or, "who has declared his intention to become a citizen of the United States.")

the undersigned, on the 21st day of March 1905
The length of this claim is (1500) Fifteen Hundred feet,
and McC claim (750) Seven Hundred and Fifty feet,
in a Northerly direction and (750) Seven
Hundred and Fifty feet in a Southerly direction from
the center of the discovery shaft, at which this notice is posted, lengthwise of the claim, together
with Three Hundred (300) feet in width of the surface grounds, on each
side of the center of said claim. The general course of the lode deposit and premises is from the
North to the South

The claim is situated and located in the Warren Mining District, in
Cochise County, in the Territory of Arizona, about 3/4 of a mile
in a Easterly direction from Don Luis station. This
Amendment is made to include all the vacant ground
existing between the north end line of the original location
of the Capitol mining claim, and the south side line of the San Pedro
The surface boundaries of the claim are marked upon the ground as follows: Beginning at
a post, set in the ground

at a point in a northerly direction (750) feet from
the discovery shaft (at which this notice is posted,) being in the center of the north
end line of said claim; thence Westerly (300) feet to a monument of post
set in the ground, being the North West corner of said claim; thence
southerly (1500) feet to a post set in the ground being at the
South West corner of said claim; thence Easterly (300) feet
to a post set in the ground at the center of the South end of said claim;
thence Easterly (300) feet to a post set in the ground being at the
South East corner of said claim; thence Northerly (1500)
feet to a post set in the ground at the north east corner of said claim;
thence Westerly (300) feet to the place of beginning.

All done under the provisions of Chapter Six, of Title XXXII, of the Revised Statutes of
the United States, and of an Act of the General Assembly of Arizona, entitled "An Act to
Revise and Codify the Laws of the Territory of Arizona," approved March 16, 1901.

This is an Amended Location Notice of the Capitol
Mining Claim, located by Thomas Dwyer and S. R. Pearce
on the 13th day of
May 1902, and recorded in Book 20 of Records of Mines, at
page 321, in the office of the County Recorder of the aforesaid County of Cochise
to which reference is hereby made, and this amended Location Notice is made and posted to
correct errors in the description in the said original Location Notice.

Dated and posted on the ground this 21st day of March 1905
Witness: John Kinsella. Thomas Dwyer
S. R. Pearce Estate.

Filed and recorded at request of Neale & Ross Mar. 23, A. S.
1905 at 9 A. M. Book 33 Record of Mines page 170

San Pedro Mining Claim Summary No. 1808.

TERRITORY OF ARIZONA, }
 County of..... } ss.

I,....., County Recorder in and for the County and Territory aforesaid, do hereby certify that the within instrument was filed for record at.....o'clock,.....M., on this.....day of.....190..., and duly recorded in Book No..... of.....Records of.....County, Arizona, at pages.....

WITNESS my hand and official seal the day and year first above written.

.....
 County Recorder.

AMENDED
Notice of Location.
 LOPE CLAIM.

Dated.....190.....

Filed and Recorded at request of

..... A. D. 190.....

at.....M.

Book.....

Pages.....

..... County Recorder.

By..... Deputy Recorder.

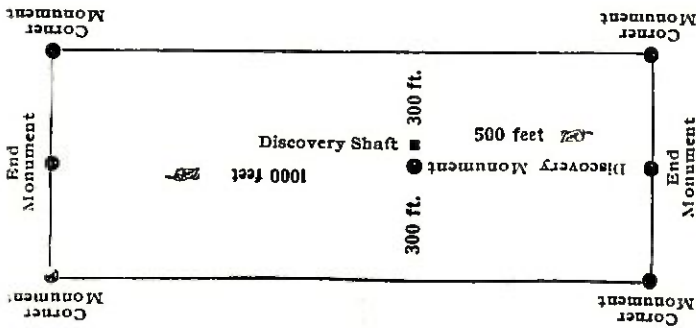

This diagram is to give locator a general idea of plan of location under the new law. The Discovery Shaft can be in the center of claim or any distance from either end desired. In the diagram it is placed 500 feet from one end and 1000 feet from the other. Commence description of claim at a center end monument, giving its distance and direction from center of Discovery Shaft; thence bound the claim in either direction. In description be careful to state locality of claim with reference to some natural object, or permanent monument, as will identify the claim.

4-688.

U. S. SURVEYOR-GENERAL'S FINAL CERTIFICATE ON FIELD NOTES.

Department of the Interior,

OFFICE OF U. S. SURVEYOR-GENERAL,

Phoenix, Arizona.

April 11, 1906

I, U. S. Surveyor-General for the district of Arizona, do hereby certify that the foregoing transcript of the Field Notes, return and approval of the survey of the mining claim of I. W. Wallace and Thomas Dwyer,

known as the Capitol and Cat Bird, situate in Warren

Mining District, Coconino County, Territory of Arizona.

in Section APPROX., Township No. 23 S., Range No. 24 E. G. & S. R. B. and

designated as Survey No. 2197, has been correctly copied from the originals on file in this office; that said Field Notes furnish such an accurate description of said mining claim as will, if incorporated into a patent, serve fully to identify the premises, and that such reference is made therein to natural objects or permanent monuments as will perpetuate and fix the locus thereof.

And I further certify that five hundred dollars' worth of labor has been expended or improvements made upon said mining claim by claimant or their grantors, and that said improvements consist of 6 shafts, Total value \$1240.00

and that no portion of said labor or improvements has been included in the estimate of expenditures upon any other claim.

I further certify that the plat thereof, filed in the U. S. Land Office at Phoenix, Arizona, is correct and in conformity with the foregoing Field Notes.

(Signed) Frank S. Ingalls,

United States Surveyor-General for Arizona.

(4-687.)

Surveyor General's Certificate of Approval of Field Notes and Survey of Mining Claim.

Department of the Interior,

Office of U. S. Surveyor General,

Phoenix, Arizona.

Apr. 11, 1906, 18

I, U. S. Surveyor General for the district of Arizona,

do hereby certify that the foregoing and hereto attached Field Notes and Return of the Survey of the Mining Claim of I. W. Wallace and Thomas Dwyer,

known as the Capitol and Cat Bird,

situate in Warren mining district,

Cochise County, Territory of Arizona.

in Section approx., Township No. 23 S., Range No. 24 E., G. & S. R. B. & M.

designated as Survey No. 2197

executed by I. J. Stauber, U. S. Deputy Mineral

Surveyor, Jan. 29, 1906, 18, under my instructions dated

Jan. 27, 1906, 18, have been critically examined and the

necessary corrections and explanations made, and the said Field Notes and Return, and

the Survey they describe, are hereby approved. A true copy of the copy of the location

certificate filed by the applicant for survey is included in the field notes.

Frank A. Sigars

U. S. Surveyor General for Arizona.

SURVEY N^o — 2197 —

SCALE 1" = 200'

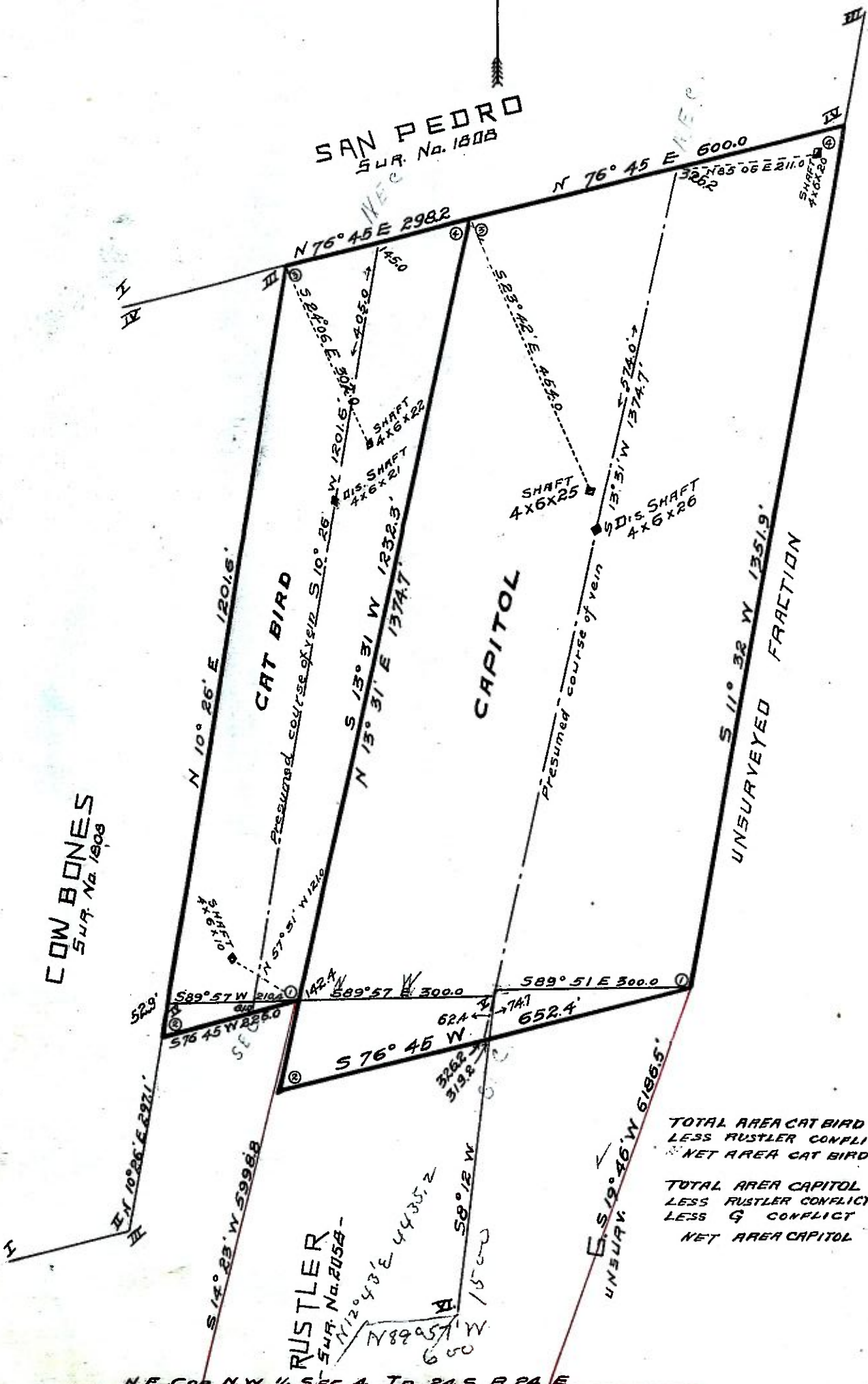

TOTAL AREA CAT BIRD	8.621 ACRES
LESS RUSTLER CONFLICT	0.126 "
NET AREA CAT BIRD	8.495 "
TOTAL AREA CAPITOL	17.644 ACRES
LESS RUSTLER CONFLICT	0.699 "
LESS G CONFLICT	0.255 "
NET AREA CAPITOL	16.690 "

N.E. COR N.W. 1/4 SEC. 4 TP. 24 S R. 24 E