

MS.

0

2

2

0

2

Report by owner
3/17/06

(4-683.)

Mineral Survey No. 7702

Lot No. _____

Arizona

Land District.

FIELD NOTES

OF THE SURVEY OF THE MINING CLAIM OF

Remi Salonde

KNOWN AS THE

"Bulldog Poodle Dog Selina"

and Jumbo Warren Mining District.

Yuma County, Territory of Arizona

Section 4, Township 73 S., Range 24 E. T²S R²B² M

Surveyed under instructions dated Feb 5, 1906.

by I. J. Stauder

U. S. Deputy Mineral Surveyor

Claim located see location notice, 1

Survey commenced Feb. 10, 1906.

Survey completed Feb 17, 1906.

6-1"

Post office address of claimant
Lowell Arizona

True &
Ledger
with
attached

Feet.

BULLDOG.

Beginning at Cor. No. 1 the S.E. Cor. identical with location a pine post 4 ft long 4 ins. sq. set 18 ins. in the ground in a mound of stones and scribed 1-2202 B L whence a pine post of same dimensions and scribed B P 1-2202 brs N 42° 53' E 50 ft and a second pine post of same dimensions and scribing brs. N 44° 4' W 50 ft. and U S M M No 4 Warren Mining District brs. S. 28° 43' 30" W 4766.4 ft.

Thence N.42° 53'E

300.0

to original location for E.E.C.

600.0

same bearing to Cor. No. 2 the N.E. Cor. identical with location and with Cor. No. 1 of Poodle Dog lode of this survey, a pine post etc. and scribed 2-2202 B L

Thence N. 44° 4' W

1243.6

along line 1-4 Poodle Dog lode of this survey to Cor. No. 3 the N W Cor. identical with location and situated on line 1-2 H lode Survey No. 2121 at N 34° 14' E 181.9 ft from Cor. No. 1 a pine post 4 ft long 4 ins. sq set 18 ins in the ground in a mound of stones and scribed 3- 2202 B L whence a pine post of same dimensions and scribed B P 3-2202 brs S 44° 4' E 50 ft. and a second pine post of same dimensions and scribing brs. S. 42° 53' W 50.0 ft.

Thence S. 42° 53' W

187.3

to the intersection of line 1-⁶~~X~~H lode ^{and 4-5} *Big Iron lode* Survey No. 2121 at N 62° 28' W 28.3 ft *from Cor. No. 1-4.*

300.0

to original location for W E C

600.0

same bearing to Cor. No. 4 the S W Cor. identical with location, a pine post 4 ft long 4 ins. sq. set 18 ins. in the ground in a mound of stones and scribed 4-2202 B L , whence a pine post of same dimensions and scribed B P 4-2202 brs. N 42° 53' E 50 ft. and a second pine post of same dimensions and scribing brs. S. 44° 4'E 50 ft.

Feet. Thence S. $44^{\circ} 4' E$

123.8 to the intersection of line 2-3 ^{Rig Lode} ~~Iron Pig~~ No. 3 lode Survey No. 2121 at S. $4^{\circ} 49' W$ 63.3 ft. from Cor. No. 3, Cor. No. 3 ^{Rig Iron} ~~Iron Pig~~ No. 3 lode Survey No. 2121 brs from Cor. No. 4 ^{Rig Iron} ~~Iron Pig~~ No. 3 lode Survey No. 2121 S. $34^{\circ} 14' W$ 381.3 ft.

1243.6 same bearing to Cor. No. 1 the place of the beginning.

LEDGE.

The presumed course of the vein on this claim is from the E.E.C. location N. $44^{\circ} 4' W$. 1243.6 ft.

POODLE DOG.

Beginning at Cor. No. 1 the S E Cor. identical with location and with Cor. No. 2 Bulldog lode of this survey, a pine post 4 ft long 4 ins. sq. set 18 ins. in the ground in a mound of stones and scribed 1-2202 P D L whence a pine post of same dimensions and scribed B P 1-2-2202 brs N. $42^{\circ} 53' E$ 50 ft. and a second pine post of same dimensions and scribing brs. S. $42^{\circ} 53' W$ 50 ft. and U S M M No. 4 Warren Mining District brs. S. $30^{\circ} 18' W$ 5350.2 ft.

Thence N. $42^{\circ} 53' E$

300.0 to original location for E. E. C.

600.0 same bearing to Cor. No. 2 the N ^E ~~W~~ Cor. identical with location and with Cor. No. 1 Delima lode of this survey a pine post etc and scribed 2-2202 P D L

Thence N. $44^{\circ} 4' W$

1335.7 along line 1-4 Delima lode of this survey to Cor. No. 3 the N W Cor. identical with location and situated on line 1-2 H lode Survey No. 2121 at N. $34^{\circ} 14' E$. 793.9 ft. from Cor. No. 1, a pine post 4 ft long 4 ins. sq. set 18 ins. in the ground in a mound of stones and scribed 3-2202 P D L whence a pine post of same dimensions and scribed B P 3-2202 brs. S. $44^{\circ} 4' E$

Survey No. 2202 (Cont'd)

Feet. 50 ft. and a second pine post of same dimensions and scribing brs. S. 42° 53' W 50 ft.

Thence S. 42° 53' W

300.0 to original location for W E C

600.0 same bearing to Cor. No. 4 the S W Cor. identical with location a pine post 4 ft long 4 ins. sq. set 18 ins. in the ground in a mound of stones and scribed 4-2202 P D L whence a pine post of same dimensions and scribed B P 4- 2202 brs. N 42° 53'E 50.0 ft. and a second pine post of same dimensions and scribing brs. S. 44° 4' E 50.0 ft.

Thence S 44° 4' E.

92.1 to the intersection of line 1-2 H lode Survey No. 2121 at N. 34° 14' E 181.9 ft. from Cor. No. 1 and to Cor. No. 3 Bulldog lode of this survey.

1335.7 same bearing along line 3-2 Bulldog lode of this survey to Cor. No. 1 the place of the beginning.

LEDGE.

The presumed course of the vein on this claim is from the E E C N. 44° 4' W 1335.7 ft.

DELIMA.

Beginning at Cor. No. 1 the S E Cor. identical with location and with Cor. No. 2 Poodle Dog lode of this survey, a pine post 4 ft. long 4 ins. sq. set 18 ins. in the ground in a mound of stones and scribed 1-2202 D L whence a pine post of same dimensions and scribed B P 1-2- 2202 brs. N 42° 53° E 50.0 ft. and a second pine post of same dimensions and scribing brs. S. 42° 53' W 50.0 ft. an U S M M No. 4 Warren Minging District brs. S. 31° 34' W. 5936.9 ft.

Feet.	Thence N 42° 53' E
300.0	to original location for E. E. C.
600.0	same bearing to Cor. No. 2. the N E Cor. identical with location and with Cor. No. 1 Jumbo lode of this survey. a pine post etc. and scribed 2-2202 D L
	Thence N 44° 4' W
1427.8	along line 1-4 Jumbo lode of this survey to Cor. No. 3 the N W Cor. identical with location and situated on line 1-2 H lode Survey No. 2121 at S. 34° 14' W 34.1 ft from Cor. No. 2 and N 34° 14' E 1405.9 ft. from Cor. No. 1, a pine post 4 ft. long 4 ins. sq. set 18 ins. in the ground in a mound of stones and scribed 3-2202 D L whence a pine post of same dimensions and scribed B P 3-2202 brs. S. 44° 4' E 50.0 ft. and a second pine post of same dimensions and scribing, brs. S. 42° 53' W. 50 ft.
	Thence S 42° 53' W
300.0	to original location for W E C
600.0	same bearing to Cor. No. 4 the S.W. Cor. identical with location, a pine post 4 ft. long 4 ins. sq. set 18 ins. in the ground in a mound of stones and scribed 4-2202 D L whence a pine post of same dimensions and scribed B P 4-2202 brs. N. 42° 53' E. 50.0 ft. and a second pine post of same dimensions and scribing brs. S. 44° 4' E 50.0 ft.
	Thence S 44° 4' E
92.1	to Cor. No. 3 Poodle Dog lode of this survey <i>and intersect line 1-2 H. lode, Sur. No. 2121 at N. 34° 14' E. 793.9 ft. from Cor. No. 1</i>
1427.8	same bearing to Cor. No. 1 the place of the beginning.

LEDGE.

The presumed course of the vein on this claim is from the E E C N. 44° 4' W. 1427.8 ft.

5.

Survey No. 2202 (cont'd)

Feet.

JUMBO.

Beginning at Cor. No. 1 the S E Cor. identical with location and with Cor. No. 2 Delima lode of this survey a pine post 4 ft long 4 ins. sq. set 18 ins. in the ground in a mound of stones and scribed 1-2202 J L , whence a pine post of same dimensions and scribed B P 1-2-2202 brs. N 42° 53' E 50.0 ft. and a second pine post of same dimensions and scribing brs. S 42° 53' W 50.0 ft. an U S M M No. 4 Warren Mining District brs. S 32° 35' 30" W 6526.4 ft.

Thence N 42° 53' E

300.0 to original location for E E C

600.0 same bearing to Cor. No. 2 the N E Cor. identical with location, a pine post 4 ft. long 4 ins. sq. set 18 ins. in the ground in a mound of stones and scribed 2-2202 J L whence a pine post of same dimensions and scribed B P 2-2202 brs. S.42° 53' W 50.0 ft. and a second pine post of same dimensions and scribing brs. N 44° 4' W 50.0 ft.

Thence N. 44° 4' W

1500.0 to Cor. No. 3 the N W Cor. identical with location a pine post 4 ft long 4 ins. sq. set 18 ins. in the ground in a mound of stones and scribed 3-2202 J L whence a pine post of same dimensions and scribed B P 3-2202 brs. S. 44° 4' E 50.0 ft. and a second pine post of same dimensions and scribing brs. S. 42° 53' W 50.0 ft. and Cor. No. 2 I lode, Survey No. 2121 brs. N. 22° 2' E 92.4 ft.

Thence S. 42° 53' W

129.9 to the intersection of line 1-2 I lode Survey No. 2121 at N. 34° 14' E ^{385.3}~~585.9~~ ft. from Cor. No. 1

300.0 same bearing to original location for W E C

526.7 same bearing to the intersection of line 1-4 I lode *and line 2-3 H. lode* Survey No. 2121 at N 62° 28' W 60.1 ft. from Cor. No. 1-2

Feet

600.0 same bearing to Cor. No. 4 the S W Cor. identical with location a pine post 4 ft. long 4 ins. sq. set 18 ins. in the ground in a mound of stones and scribed 4-2202 J L , whence a pine post of same dimensions and scribed B P 4-2202 brs N. 42° 53' E 50.0 ft. and a second pine post of same dimensions and scribing brs. S. 44° 4' E. 50.0 ft.

Thence S 44° 4'E

72.2 to Cor. No. 3 Delima lode of this survey
~~1500.0 same bearing to Cor. No. 1 the place of the beginning.~~
Interest line 1-2 "H" lode, Sur. No. 2121 at S. 34° 14' W. 94.1 ft. from Cor. No 2.
and line
 1500. *Acres bearing to cor. no. 1 the place of beginning.*

LEDGE.

The presumed course of the vein on this claim is from the E E C N. 44° 4' W 1500.0 ft.

AREAS.

Total area of Jumbo lode		20.632 acs✓
Less area in conflict with		
I lode Survey No. 2121	0.264 acs.✓	
Less area in conflict with		
H lode Survey No. 2121	0.125 "✓	
Net area of Jumbo lode		20.243 acs.✓
Total area of Delima lode		19.639 "✓
Less area in conflict with		
H lode Survey No. 2121	0.633 acs.✓	
Net area of Delima lode		19.006 "✓
Total area of Poodle Dog lode		18.372 "✓
Less area in conflict with H lode		
Survey No. 2121	0.633 acs.✓	
Net area of Poodle Dog lode		17.739 "✓

Survey No. 2202 . (cont'd)

Feet

Total area of Bulldog lode	17.105 acs. ✓
Less area in conflict with	
H. lode Survey No. 2121	0.059 acs. ✓
Less area in conflict with	
<i>Big Iron</i> Iron Pte No. 3 lode Survey	
No. 2121	0.592 " ✓
Net area of Bulldog	16.454 " ✓
	<hr/>
Net area of group	73.442 " ✓

IMPROVEMENTS.

I certify that the value of the labor and improvements on this group placed thereon by the claimant or his grantors is as follows:

JUMBO , discovery cut 5 x 10 x 20 brs from E E C	
N 44° 4' W 461.0 ft. value	\$ 200.00
DELIMA, discovery cut 5 x 10 x 15 brs. from E E C	
N. 44° 4' W 652.0 ft. value	150.00
POODLE DOG, discovery cut 5 x 7 x 14 ft brs. from	
E E C N. 44° 4' W 500.0 ft. value	\$ 100.00
BULLDOG, discovery cut 5 x 10 x 10 brs from E E C	
N 44° 4' W 401.0 ft. value	<u>\$ 100.00</u>

Total improvements on group 550.00

Note. Complete affidavit of \$500.00 improvements will be furnished before the expiration of the publication.

ADJOINING CLAIMS.

- North. Unsurveyed claims, claims and claimants unknown.
- East. Unsurveyed claims, claims and claimants unknown.
- South, Unsurveyed fraction owner unknown.
- West *Big Iron*
~~Iron~~ Pte No. 3, H and I lodes Survey No. 2121, John B. Anderson et al owners.

LOCATION.

This group is located about one mile in a

Feet.

a northeasterly direction from the Czar shaft of the Copper Queen Consolidated Mining Company on unsurveyed lands in the Warren Mining District, Cochise County, Territory of Arizona, approximately in Tp. 23 S. R. 24 E. G. & S. R. B. & M.

INSTRUMENT.

This survey was made with a C. L. Berger & Sons No. 1 C transit, the courses were deflected from the true meridian as determined by a solar observation checked by an observation on Polaris, the distances were measured with a 300-foot steel tape. Magnetic variation $12^{\circ} 30' E.$



U. S. Deputy Mineral Surveyor.

Dated at Bisbee, Arizona,
March 1st, 1906.

FINAL OATHS FOR SURVEYS.

LIST OF NAMES.

A list of the names of the individuals employed by I. J. Stauber

United States Deputy Mineral Surveyor, to assist in running, measuring, and marking the lines, corners, and boundaries described in the foregoing field notes of the survey of the mining claim of _____

known as the Remi Lalonde
'Jumbo', 'Bulldog', 'Selima' and 'Poodle Dog'

and showing the respective capacities in which they acted.

J. P. Chiado, Chainman.
Harry Locke, Chainman.
_____, Axman.
_____, Flagman.

FINAL OATHS OF ASSISTANTS.

We, J. P. Chiado

and Harry Locke, do solemnly swear that we assisted _____

I. J. Stauber, United States Deputy Mineral Surveyor, in marking the corners and surveying the boundaries of the mining claim of Remi Lalonde

known as the Jumbo, Bulldog, Selima and Poodle Dog

represented in the foregoing field notes as having been surveyed by said deputy mineral surveyor and under his direction; and that said survey has been in all respects, to the best of our knowledge and belief, faithfully and correctly executed, and the corner and boundary monuments established according to law and the instructions furnished by the United States Surveyor-General for Arizona

J. P. Chiado, Chainman.
Harry Locke, Chainman.
_____, Axman.
_____, Flagman.

Subscribed and sworn to by the above-named persons before me this 28th

day of February, 1906.

Tara L. Paep
NOTARY PUBLIC
In and for the County of Cochise, Territory of Arizona.
My Commission Expires Dec 20/1909.

(4-686.)

FINAL OATH OF U. S. DEPUTY MINERAL SURVEYOR

I, I. J. Stauber, U. S. Deputy Mineral Surveyor, do solemnly swear that, in pursuance of instructions received from the United States Surveyor General for Arizona, dated February 5 1906, I have, in strict conformity to the laws of the United States, the official regulations and instructions thereunder, and the instructions of said Surveyor General, faithfully and correctly executed the survey of the Mining Claim of Remi Lalonde

known as the Jumbo Slimex Bulldog and Poodle Dog, situate in Marion Mining District, Pocahontas County, approx, in Section 24 E 9 and S. R. B. and M. and W., Township No. 23 S, Range No. 24 E and designated as Survey No. 2702, as represented

in the foregoing field notes, which accurately show the boundaries of said mining claim as distinctly marked by monuments on the ground, and described in the attached copy of the location certificate, which was received by me from the Surveyor General with said instructions, and that all the corners of said survey have been established and perpetuated in strict accordance with the law, official regulations and instructions thereunder; and I do further solemnly swear that the foregoing are the true and original field notes of said survey and my report therein, and that the labor expended and improvements made upon said mining claim by claimant or his grantors are as therein fully stated, and that the character, extent, location and itemized value thereof are specified therein with particularity and full detail, and that no portion of said labor or improvements so credited to this claim has been included in the estimate of expenditures upon any other claim.

I. J. Stauber
U. S. Deputy Mineral Surveyor.

Subscribed and sworn to by the said I. J. Stauber,
U. S. Deputy Mineral Surveyor, before me Tara L. Ralph
this 28th
day of February - 1906 -

Tara L. Ralph
In and for the County of Pocahontas, Territory of Arizona,
My Commission Expires Dec 20 1909.

The same being abandoned mining ground

Notice of Mining Location.

LODE CLAIM.

To All Whom It May Concern:

This Mining Claim, the name of which is the Jumbo.
Mining Claim, situate on lands belonging to the United States of America, and in which there are valuable mineral deposits, was entered upon and located for the purposes of exploration and purchase by

Reini Lalonde
Citizen of United States.

(Locator must insert either "a citizen of the United States," or, "who has declared his intention to become a citizen of the United States.")

the undersigned, on the 15th day of January 1906

The length of this claim is 1500 feet,

and 1200 feet,

in a Westerly direction and 300

300 feet in an Easterly direction from

the center of the discovery shaft, at which this notice is posted, lengthwise of the claim, together with

300 feet in width of the surface grounds, on each

side of the center of said claim. The general course of the lode deposit and premises is from the

East to the West

The claim is situated and located in the Warren Mining District, in

Cochise County, in the Territory of Arizona, about One mile and 1/2

in a Northerly direction from Copper King Shaft

No. 1 Bisbee, Arizona.

The surface boundaries of the claim are marked upon the ground as follows: Beginning at

Stone Monument

at a point in an Easterly direction 300 feet from

the discovery shaft (at which this notice is posted), being in the center of the Easterly

end line of said claim; thence 300 feet to a Stone

Monument, being the Northeast corner of said claim; thence

1500 feet to a Stone Monument, being at the

Northwest corner of said claim; thence 300 feet

to a Stone Monument at the Westerly end of said claim;

thence 300 feet to a Stone Monument being at the

Southwest corner of said claim; thence 1500

feet to a Stone Monument at the Southeast corner of said claim;

thence 300 feet to the place of beginning.

All done under the provisions of Chapter Six, of Title XXXII, of the Revised Statutes of the United States, and of an Act of the General Assembly of Arizona, entitled "An Act to Revise and Codify the the Laws of the Territory of Arizona," approved March 16, 1901.

Dated and posted on the ground this 15th day of January 1906

Reini Lalonde

County of COCHISE } ss.

I, Frank J. Forrestan, County Recorder in and for the County and Territory aforesaid, do hereby certify that the within instrument was filed for record at _____ o'clock, _____ M., on this _____ day of JAN 20, 1906, and duly recorded in Book No. 35 of MINING Records of COCHISE County, Arizona, at pages 303.

WITNESS my hand and official seal the day and year first above written.

Frank J. Forrestan
County Recorder.

COMPARED.

No. 429

Notice of Location.

LODE CLAIM.

Dated _____ 190_____

Filed and Recorded at request of Rene Lalonde

JAN 20 A. D. 190_____

at _____ M.

Book 35 Record of Mining

Pages 303

Frank J. Forrestan
County Recorder.

By _____ Deputy Recorder.

LEWELL, ARIZ.

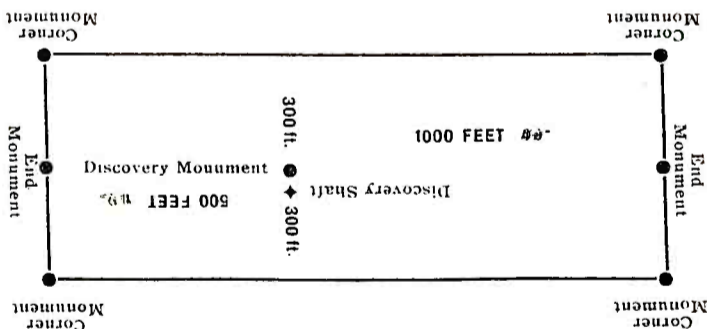

This diagram is to give locator a general idea of plan of location under the new law. The Discovery Shaft can be in the center of claim or any distance from either end desired. In the diagram it is placed 500 feet from one end and 1000 feet from the other. Commence description of claim at a center end monument, giving its distance and direction from center of Discovery Shaft; thence bound the claim in either direction. In description be careful to state locality of claim with reference to some natural object, or permanent monument, as will identify the claim.

The same being abandoned mining ground

Notice of Mining Location.

LODE CLAIM.

To All Whom It May Concern:

This Mining Claim, the name of which is the Delima Mining Claim, situate on lands belonging to the United States of America, and in which there are valuable mineral deposits, was entered upon and located for the purposes of exploration and purchase by

Remi Lalonde

citizen of the United States

(Locator must insert either "a citizen of the United States," or, "who has declared his intention to become a citizen of the United States.")

the undersigned, on the 15th day of January 1906

The length of this claim is 1500 feet,

and 8 claim 1200 feet,

in a Westerly direction and 300

300 feet in a Easterly direction from

the center of the discovery shaft, at which this notice is posted, lengthwise of the claim, together with

300 feet in width of the surface grounds, on each

side of the center of said claim. The general course of the lode deposit and premises is from the

East to the West

The claim is situated and located in the Warren Mining District, in

Coconino County, in the Territory of Arizona, about One mile ³/₈

in a Northerly direction from Copper King Shaft

N. of Bisbee, Arizona.

The surface boundaries of the claim are marked upon the ground as follows: Beginning at

Stone Monument

at a point in an Easterly direction 300 feet from

the discovery shaft (at which this notice is posted), being in the center of the Easterly

end line of said claim; thence 300 feet to a Stone

Monument, being the Northeast corner of said claim; thence

1500 feet to a Stone Monument, being at the

Northwest corner of said claim; thence 300 feet

to a Stone Monument at the center of the Westerly end of said claim;

thence 300 feet to a Stone Monument, being at the

Southwest corner of said claim; thence 1500

feet to a Stone Monument at the Southeast corner of said claim;

thence 300 feet to the place of beginning.

All done under the provisions of Chapter Six, of Title XXXII, of the Revised Statutes of the United States, and of an Act of the General Assembly of Arizona, entitled "An Act to Revise and Codify the the Laws of the Territory of Arizona," approved March 16, 1901.

Dated and posted on the ground this 15th day of January 1906

Remi Lalonde

MISSING

PAGE(S)

TERRITORY OF ARIZONA,

County of COCHISE } ss.

I, Franz, County Recorder in and for the County and Territory aforesaid, do hereby certify that the within instrument was filed for record at 9 o'clock, 9 M., on this JAN 20 day of 1906, and duly recorded in Book No. 35 of MINING Records of COCHISE County, Arizona, at pages 306.

WITNESS my hand and official seal the day and year first above written.

Franz
County Recorder.

PREPARED

No. 428

Notice of Location.

LODE CLAIM.

Dated 20 1906

Filed and Recorded at request of Rami Lalonde

JAN 20, 1906 A. D. 190

at 9 M.

Book 35 Records of MINING

Pages 306

Franz
County Recorder.

By _____
Deputy Recorder.

LOWELL, ARIZ.

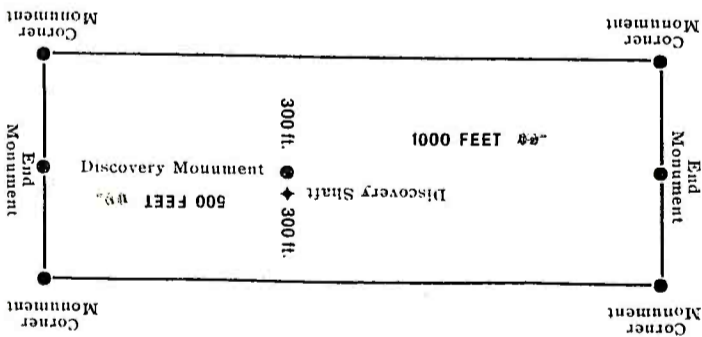

This diagram is to give locator a general idea of plan of location under the new law. The Discovery Shaft can be in the center of claim or any distance from either end desired. In the diagram it is placed 500 feet from one end and 1000 feet from the other. Commence description of claim at a center end monument, giving its distance and direction from center of Discovery Shaft; thence bound the claim in either direction. In description be careful to state locality of claim with reference to some natural object or permanent monument, as will identify the claim.

The same being abandoned mining ground

Notice of Mining Location.

LODE CLAIM.

To All Whom It May Concern:

This Mining Claim, the name of which is the Roodle Dog Mining Claim, situate on lands belonging to the United States of America, and in which there are valuable mineral deposits, was entered upon and located for the purposes of exploration and purchase by

Remi Lalonde
Citizen of the United States.

(Locator must insert either "a citizen of the United States," or, "who has declared his intention to become a citizen of the United States.")

the undersigned, on the 15th day of January 1906

The length of this claim is 1500 feet,

and 1 claim 1000 feet,

in a Westerly direction and 500

300 feet in an Easterly direction from

the center of the discovery shaft, at which this notice is posted, lengthwise of the claim, together with

300 feet in width of the surface grounds, on each

side of the center of said claim. The general course of the lode deposit and premises is from the

East to the West

The claim is situated and located in the Warren Mining District, in

Cochise County, in the Territory of Arizona, about one mile ³/₄

in a Northerly direction from Copper King Shaft

No 1 of Bisbee, Arizona.

The surface boundaries of the claim are marked upon the ground as follows: Beginning at

at a point in a Stone Monument Easterly direction 500 feet from

the discovery shaft (at which this notice is posted), being in the center of the Easterly end line of said claim; thence 300 feet to a Stone

Monument, being the Northeast corner of said claim; thence 1500

feet to a Stone Monument, being at the Northwest corner of said claim; thence 300 feet

to a Stone Monument at the center of the Westerly end of said claim; thence 300 feet to a Stone Monument being at the

Southwest corner of said claim; thence 1500 feet to a Stone Monument at the Southeast corner of said claim; thence 300 feet to the place of beginning.

All done under the provisions of Chapter Six, of Title XXXII, of the Revised Statutes of the United States, and of an Act of the General Assembly of Arizona, entitled "An Act to Revise and Codify the the Laws of the Territory of Arizona," approved March 16, 1901.

Dated and posted on the ground this 15th day of January 1906

Remi Lalonde

TERRITORY OF ARIZONA,

County of COCH. } ss.

I Frankston, County Recorder in and for the County and Territory aforesaid, do hereby certify that the within instrument was filed for record at 9 o'clock, 11 M., on this JAN 20 1906 day of 1906, and duly recorded in Book No. 35 of MINING Records of COCH. County, Arizona, at pages 304

WITNESS my hand and official seal the day and year first above written.

Frankston
County Recorder.

COMPARED

No. 431

Notice of Location.

LODE CLAIM.

Dated 1906
Filed and Recorded at request of Remond Alonzo
JAN 20 1906 A. D. 1906
at 11 M.
Book 35 Record of Mines
Pages 304
Frankston
County Recorder.

By _____
Deputy Recorder.

LOWELL, ARIZ.

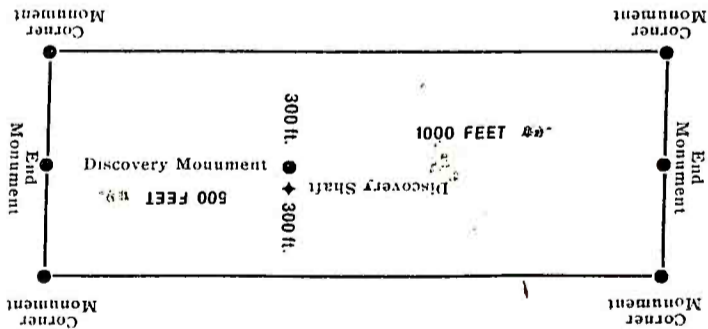

This diagram is to give locator a general idea of plan of location under the new law. The Discovery Shaft can be in the center of claim or any distance from either end desired. In the diagram it is placed 500 feet from one end and 1000 feet from the other. Commence description of claim at a center end monument, giving its distance and direction from center of Discovery Shaft; thence bound the claim in either direction. In description be careful to state locality of claim with reference to some natural object, or permanent monument, as will identify the claim.

4-688.

U. S. SURVEYOR-GENERAL'S FINAL CERTIFICATE ON FIELD NOTES.

Department of the Interior,

OFFICE OF U. S. SURVEYOR-GENERAL,

Phoenix, Arizona,

April, 10th, 1903

I, U. S. Surveyor-General for the district of Arizona.

do hereby certify that the foregoing transcript of the Field Notes, return and approval of the survey of the mining claim of Raul Lalonde,

known as the Bullion, Poolie Dog, Delima and Jumbo.

situate in Warren,

Mining District, Cochise County, Territory of Arizona.

in Section APPROX., Township No. 35 S., Range No. 24 E. N. & S. R. B. and

designated as Survey No. 2222, has been correctly copied from the originals on file in

this office; that said Field Notes furnish such an accurate description of said mining claim as will, if incorporated into a patent, serve fully to identify the premises, and that such reference is made therein to natural objects or permanent monuments as will perpetuate and fix the locus thereof.

And I further certify that ^{less than} five hundred dollars' worth of labor has been expended or improvements made upon said mining claim by claimant or his grantors, and that said improvements consist of 4 cuts, value \$550.00 at time of survey. ~~at time of survey~~

and that no portion of said labor or improvements has been included in the estimate of expenditures upon any other claim.

I further certify that the plat thereof, filed in the U. S. Land Office at Phoenix, Arizona.

is correct and in conformity with the foregoing Field Notes.

(Signed) Frank S. Ingalls,

United States Surveyor-General for Arizona.

(4-687.)

Surveyor General's Certificate of Approval of Field Notes and Survey of Mining Claim.

Department of the Interior,

Office of U. S. Surveyor General,

Phoenix, Arizona,

April 10, 1906., 18 .

I, U. S. Surveyor General for _____ the district of Arizona. _____,

do hereby certify that the foregoing and hereto attached Field Notes and Return of the Survey of the Mining Claim of _____ Remi Lalonde, _____

_____, known as the Bulldog, Poodle Dog, Delima and Jumbo. _____,

situate in _____ Warren _____ mining district, _____ Coconise _____ County, Territory of Arizona. _____,

in Section approx. _____, Township No. 25 S., Range No. 24 E. G.&S.R.B.& M. _____, designated as Survey No. 2203 _____

executed by _____ I. J. Stauber, _____, U. S. Deputy Mineral Surveyor, Feb. 10- 12, 1906. _____, 18 _____, under my instructions dated Feb. 5, 1906. _____, 18 _____, have been critically examined and the

necessary corrections and explanations made, and the said Field Notes and Return, and the Survey they describe, are hereby approved. A true copy of the copy of the location certificate filed by the applicant for survey is included in the field notes.

Frank A Ingalls

U. S. Surveyor General for Arizona. _____

SURVEY NO. 2202

situated in the Warren Mining District, Cochise County Territory of Arizona and owned by Femi Lalonde

AFFIDAVIT OF \$500.00 IMPROVEMENTS

I hereby certify that the value of the labor and improvements on this group placed thereon by the claimant or his grantors is not less than \$500.00 for each location and that said improvements consist of :

JUNBO

No. 1	Discovery cut, 5 x 10 x 20 feet hrs. From E. E. C. location, N. 44° 4' W., 461.0 ft.	Value,	\$200.00
No. 2	Cut 4 x 12 x 20 ft. hrs. from E. E. C., N. 40° 1' W., 473.0 ft.,	Value,	\$200.00
No. 3	Cut 4 x 23 x 20 ft., hrs. from E. E. C., location N. 42° 6' W., 490 ft.	Value,	\$300.00
No. 4	Cut 4 x 11 x 23 ft. hrs. from E. E. C. location N. 46° 2' W. 503 ft.,	Value,	\$200.00
Total Improvements on Claim			\$900.00

DELINA

No. 1	Discovery cut, 5 x 10 x 15 ft. hrs. from E. E. C. location N. 44° 4' W., 652.0 ft.	Value,	\$150.00
No. 2	Tunnel, 4 x 6 x 45 ft. long, brg. N. 45° W., the mouth of which hrs. from Cor. No. 4, N. 85° 40' E., 492.0	Value,	\$480.00
No. 3	Tunnel, 4 x 6 x 13 ft. long, brg. N. 49° W., the mouth of which hrs. from Cor. No. 4, N. 84° 20' E., 452.0 ft.	Value,	\$160.00
Total Improvements on Claim,			\$740.00

POODLE DOG

No. 1	Discovery cut, 4 x 6 x 14 ft., hrs. from E. E. C. N. 44° 4' W., 500 ft.,	Value,	\$100.00
No. 2	Tunnel, 4 x 6 x 30 ft. long, brg. N. 50° W., hrs. from Cor. No. 4, N. 85° 32' E., 431.0 ft.	Value,	\$300.00
No. 3	Tunnel, 4 x 6 x 20 ft. long, brg. N. 62° W. hrs. from Cor. No. 4, N. 89° 31' E., 434.0 ft.	Value	\$200.00

No. 4	Cut 4 x 10 x 12 ft. brs. from Cor. No. 4, N. 88° 32' E., 464. ft.,	Value, <u>\$100.00</u>
	Total Improvements on Claim,	\$700.00

BULL DOG

No. 1	Discovery cut, 4 x 10 x 10 ft. brs. from E. E. C. location N. 44° 4' W., 401 ft.	Value, 100.00
No. 2	Tunnell, 4 x 6 x 45 ft. long, brg. N. 61° W. the mouth of which brs. from Cor. No. 4 N. 88° 2' E., 420 ft.,	Value, \$450.00
No. 3	Cut, 4 x 10 x 14 ft. brs. from Cor. No. 4, N. 89° 11' E., 417 ft.,	Value, \$100.00
No. 4	Cut, 4 x 14 x 10 ft. brs. from W. E. C., S. 44° 4' E., 315 ft.,	Value, <u>\$100.00</u>
	Total improvements on Claim,	\$750.00
	TOTAL IMPROVEMENTS ON GROUP	³ \$2070.00

 U.S. Deputy Mineral Surveyor.

Dated Bisbee, Arizona,
 June 23, 1906.

Affidavit of Five Hundred Dollars Improvements.

We, W. C. Gatchell and H. E. Birkner

of lawful age, being first duly sworn according to law, depose and say: That we are acquainted with the
Jumbo, Poodle Dog, Delima
and Bull Dog mining claims situate in WARREN
mining district, Cochise County, Arizona Territory, for which

Remi Lalonde

has made application for survey prior to application for patent under the provisions of the Act of Congress
approved May 10, 1872; and that the labor done and improvements made thereon by the applicant and
his grantor exceed five hundred dollars in value, (for each location) and further that we are not personally interested
in said mine.

W. C. Gatchell
H. E. Birkner

TERRITORY OF ARIZONA,
COUNTY OF Cochise } ss:

Sworn to and subscribed before me this 23 day

[SEAL.]

of June, 1906.

[Signature]

NOTARY PUBLIC

In and for the County of Cochise, Territory of Arizona.
My Commission Expires March 12, 1910.

(4-691.)

Certificate of U. S. Surveyor General

AS TO

EXPENDITURES REPORTED AFTER RETURN OF SURVEY OF MINING CLAIM.

I, U. S. Surveyor General for District of Arizona,
do hereby certify that Five Hundred Dollars' worth of labor has been expended or
improvements made by claimant or his grantors, upon the mining claim of
Rosal Lalonde

known as the Jumbo, Poodle Dog, Delima and Bull Dog
situate in Warren mining district,
Cochise County, Arizona

in Section 34, Township No 23 S., Range No. 24 E.;

that said improvements consist of Jumbo lode, 4 cuts at a total value of
\$900.00:- Delima lode, 1 cut and 2 tunnels at a total value of
\$740.00:- Poodle Dog lode, 2 cuts and 2 tunnels at a total value of
\$700.00:- Bull Dog lode, 3 cuts and 1 tunnel at a total value of
\$730.00

, and that no portion of said labor or improvements has been
included in the estimate of expenditures upon any other claim. A copy of the report of
I. J. Stauber, U. S. Deputy Mineral Surveyor, dated
June 23, 1906, is hereto attached.

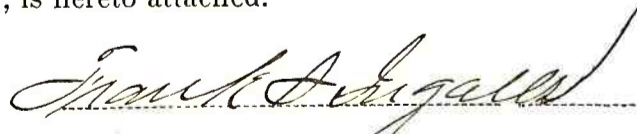
U. S. Surveyor General for Arizona

Office of U. S. Surveyor General,
Phoenix, Arizona,

June 26, 1906.

SUR
50

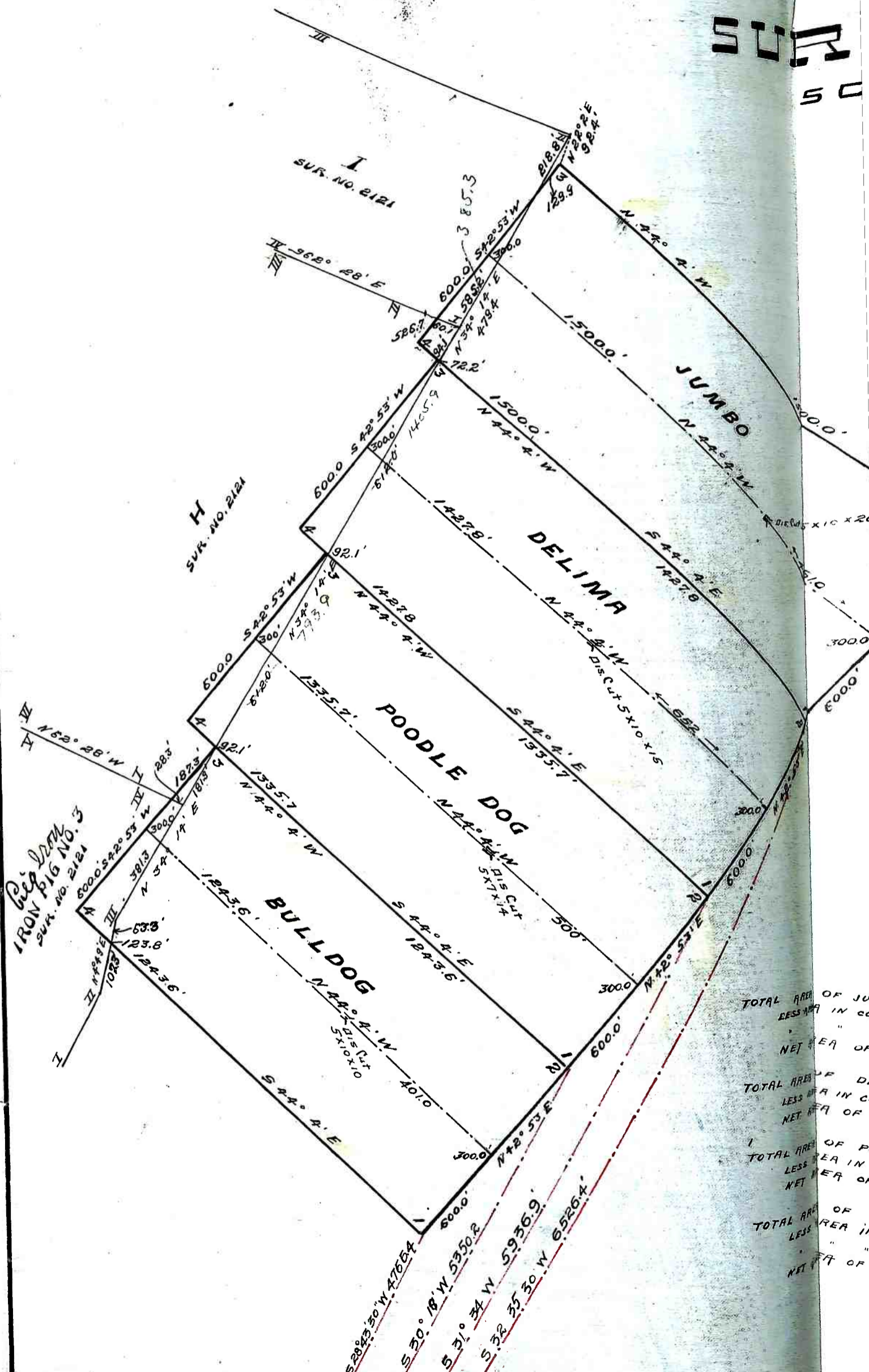

TOTAL AREA OF JUMBO
LESS AREA IN COMMON
NET AREA OF JUMBO

TOTAL AREA OF DELIMA
LESS AREA IN COMMON
NET AREA OF DELIMA

TOTAL AREA OF POODLE DOG
LESS AREA IN COMMON
NET AREA OF POODLE DOG

TOTAL AREA OF BULLDOG
LESS AREA IN COMMON
NET AREA OF BULLDOG

SUR. NO. 2202

SCALE 300 FT = 1 IN

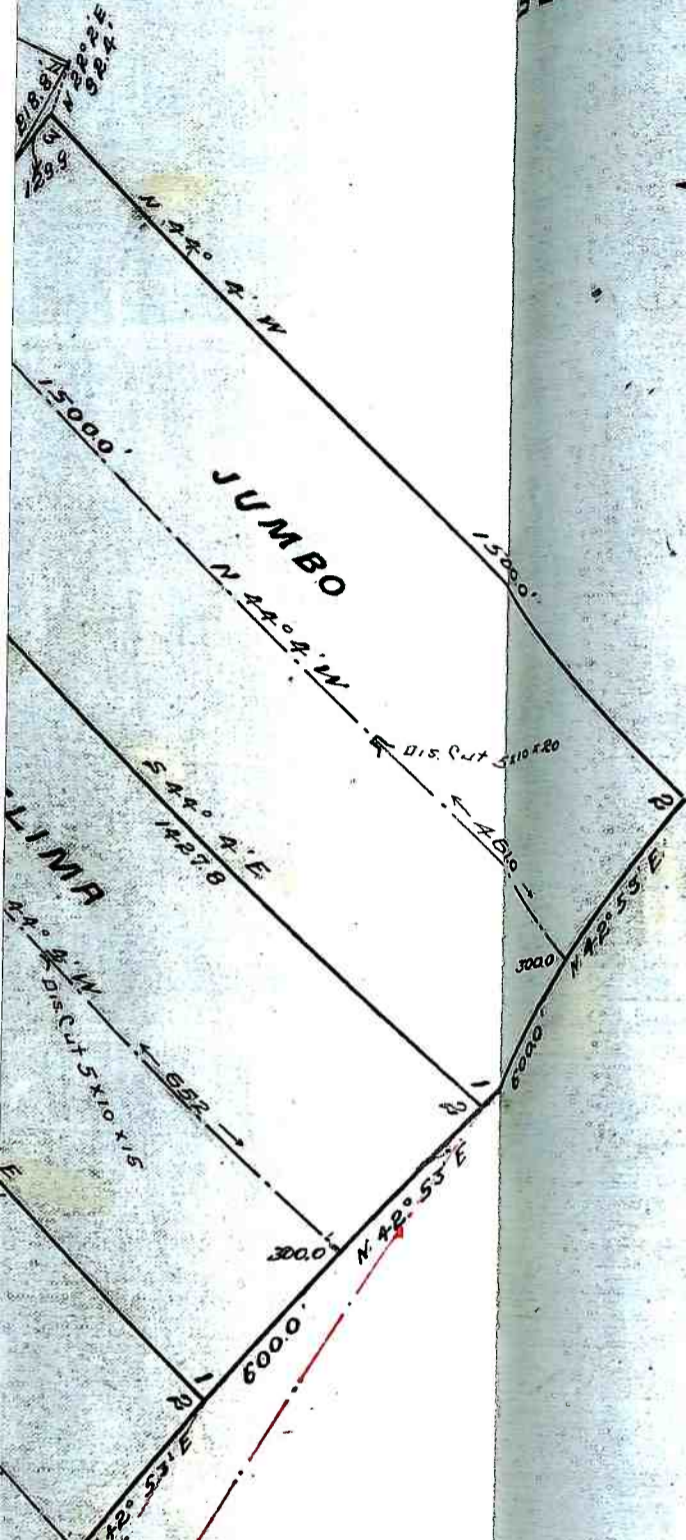

TOTAL AREA OF JUMBO	20.632 ACRES
LESS AREA IN CONFLICT VS. I SUR. NO. 2121	0.264 "
" " " " " H SUR. NO. 2121	0.125 "
NET AREA OF JUMBO	20.243 "
TOTAL AREA OF DELIMA	19.639 ACRES
LESS AREA IN CONFLICT VS H SUR. NO 2121	0.633 "
NET AREA OF DELIMA	19.006 "
TOTAL AREA OF POODLE DOG	18.372 ACRES
LESS AREA IN CONFLICT VS H SUR. NO. 2121	0.633 "
NET AREA OF POODLE DOG	17.739 "
TOTAL AREA OF BULLDOG	17.105 ACRES
LESS AREA IN CONFLICT VS H SUR. NO. 2121	0.059 "
" " " " " IRON PIQ NO. 3 SUR. NO. 2121	0.592 "
NET AREA OF BULLDOG	16.454 "