

**M
S
-**

0

2

2

3

5

Cosper
W.S.D.
July 26-06
JUL 10 1906
JUL 1 1906

(4-683.)

Mineral Survey No. 2235

Lot No. _____

Arizona Land District.

FIELD NOTES

OF THE SURVEY OF THE MINING CLAIM OF

Henry K Behm & John J Hawkins

KNOWN AS THE

Eva

Big Bug Mining District.

Yavapai County, Arizona

Section 30, Township 13 N, Range 1 E

Surveyed under instructions dated March 24, 1906

by William H Merritt
U. S. Deputy Mineral Surveyor

Claim located October 8th, 1898

Survey commenced June 25th, 1906

Survey completed " 26, 1906

Address of Claimants
Hawkins, Collingwood & Ross, Attys
Prescott Arizona

*See out
ledge
dis
area*

- Feet Beginning at Cor.No.1
 Identical with the loc.
 A Porphyry stone 10X12X 24 ins.set 12 ins.in the ground,
 with mound of stones, chiseled E-1-2235, Whence:
Cor. on Meridian at intersection of 3rd Standard North. Bears S30:47'W 8860 feet.
 No bearings available. Loc. cor. mon. of stones 2X2 ft.
- Thence S 32°.35'W
 Va. 14°.E
- 1234.95 Intersect line 1-2 Sur.No.1160 Gladstone ~~W-Ex~~ ^{*Westerly Extension Lode*} at S 62°.30'W 531.42 ft. from Cor.No.1, Identical with cor.No.4 Sur.No.1159 Gladstone lode. A 4X4 in post 3 ft. above the ground in mound of stones, scribed G-W-Ex-1-1160 & G-4-1159.
- 1473 To Cor.No.2
 A Granite stone 4X12X24 ins. set 12 ins. in the ground, with mound of stones, chiseled E-2-2235. No brs. available. Loc. cor. mon. of stones 3X2.5 ft. high, brs. S32°30'W 60. ft.
- Thence N 57°.25'W
 Va. 14°.E
- 136.97 Intersect line 1-2 Gladstone ~~W-Ex~~ ^{*Westerly Extension*} lode, sur.No.1160 at S 62°.30'W 806.06 ft. from cor.No.1
300. S.W.C. End.
- 600 To Cor.No.3
 X-E-3-2235 chiseled on granite rock in place, 2X3 ftX 10 ins. above the ground with mound of stones.
 No bearings available. Loc. cor. mon of stones 2X2 ft. brs. N 57°.30'W 100 ft.
- Thence N 32°35'E
 Va. 14°.E
- 1473 To Cor.No.4.
 Identical with the loc.
 Granite stone 6X8X24 ins. set 12 ins. in the ground with mound of stones, chiseled E-4-2235. Whence:
 X-B-R-E-4-2235 chiseled on rock in place brs. N 44°25'W 9. feet.
 X-B-R-E-4-2235 chiseled on rock in place brs. N 6°.40'W 12.4 feet. Loc. cor. mon. of stones. 2X3 ft.

Thence S 57° 25' E
Val 4. E

300
600

N.E.C. End.
To Cor. No. 1 the place of beginning.

AREA.
Total area 20,389 acres.

Less area in conflict with Sur. No. 1160 Gladstone ^{Westerly Exhibit} Ex.
lode 0.374 acres

Total net area of claim 19.915 acres.

LOCATION. *See pp.*

This claim is located ~~XXXXXXXXXXXX~~ IN T. 13. N. R. 1
E. Big Bug Mining District Yavapai County, Arizona, on
unsurveyed lands. ADJOINING CLAIMS.

Gladstone Westerly Exhibit Lode
This claim is bounded on the south by Sur. No. 1160 and U.
S. Land and on all other sides by U.S. Land.

LEDGE

The ledge hrs. S 32° 35' W 1473 ft. from N.E.C. End.

IMPROVEMENTS.

I certify that the value of the labor and improvements
upon this claim, placed thereon by the claimants, is not
less than five hundred dollars, and that said improve-
ments consist of: *XXXXXXXXXX*

No. 1 dis. shaft which hrs. S 32° 35' W 748 ft. from N.E.C. End.
4X6X65 ft. deep at the pottom a dft. hrs. N 32° E 20 ft.
Value \$850.00

No. 2 shaft which hrs. S 56° 45' W 703 ft. from Cor. No. 1
4X6X10 ft. Value \$100.00

No. 3 shaft which hrs. S 52° 45' W 390 ft. from Cor. No. 1
4X6X10 ft. ... value... \$100.00

INSTRUMENT.

This survey was made with a Gurley Light Mountain solar
Transit. The courses were deflected from the true me-
ridian as determined by direct solar observations. The
distances were measured with 100-ft. and 500-ft. steel tapes

William A. Merrill
U.S. Dep. Mineral Surveyor.

POOR QUALITY

The following pages are scanned at the best possible quality setting. The original pages are of poor quality and this is the best possible reproduction.

FINAL OATHS FOR SURVEYS.

LIST OF NAMES.

A list of the names of the individuals employed by William H. Merritt
 United States Deputy Mineral Surveyor, to assist in running, measuring, and marking the lines, corners, and
 boundaries described in the foregoing field notes of the survey of the mining claim of.....
Henry K. Behm & John J. Hawkins
 known as the Eva
 and showing the respective capacities in which they acted.

Ernest Merritt, Chainman.
 _____, Chainman.
 _____, Azman.
 _____, Flagman.

FINAL OATHS OF ASSISTANTS.

I Ernest M. Merritt
 and _____, do solemnly swear that we assisted William H. Merritt
 _____, United States Deputy Mineral Surveyor, in marking the corners and surveying
 the boundaries of the mining claim of Henry K. Behm & John J. Hawkins
 known as the Eva
 represented in the foregoing field notes as having been surveyed by said deputy mineral surveyor and under his
 direction; and that said survey has been in all respects, to the best of our knowledge and belief, faithfully and
 correctly executed, and the corner and boundary monuments established according to law and the instructions
 furnished by the United States Surveyor-General for Arizona

E. M. Merritt, Chainman.
 _____, Chainman.
 _____, Azman.
 _____, Flagman.

Subscribed and sworn to by the above-named persons before me this 29th
 day of June, 1904.

My Comm. Expires
July 7th 1909

W. H. Merritt
Notary Public

(4-686.)

FINAL OATH OF U. S. DEPUTY MINERAL SURVEYOR

I, William H. Merritt, U. S. Deputy Mineral Surveyor, do solemnly swear that, in pursuance of instructions received from the United States Surveyor General for Arizona, dated March 24th 1906, I have, in strict conformity to the laws of the United States, the official regulations and instructions thereunder, and the instructions of said Surveyor General, faithfully and correctly executed the survey of the Mining Claim of Henry K. Behm & John J. Hawkins, known as the Eva, situate in Big Burg Mining District, Yavapai County, Arizona, in Section , Township No. 13 N., Range No. 1 W. and designated as Survey No. 2235, as represented in the foregoing field notes, which accurately show the boundaries of said mining claim as distinctly marked by monuments on the ground, and described in the attached copy of the location certificate, which was received by me from the Surveyor General with said instructions, and that all the corners of said survey have been established and perpetuated in strict accordance with the law, official regulations and instructions thereunder; and I do further solemnly swear that the foregoing are the true and original field notes of said survey and my report therein, and that the labor expended and improvements made upon said mining claim by claimant or their grantors are as therein fully stated, and that the character, extent, location and itemized value thereof are specified therein with particularity and full detail, and that no portion of said labor or improvements so credited to this claim has been included in the estimate of expenditures upon any other claim.

William H. Merritt
U. S. Deputy Mineral Surveyor.

Subscribed and sworn to by the said William H. Merritt,
U. S. Deputy Mineral Surveyor, before me a Notary Public in and for
Yavapai County, Arizona this 29
day of June 1906.

Ziba O. Brown, Notary Public
Yavapai County, Arizona

my Commission
Expires Nov. 1-1909.

Affidavit of Five Hundred Dollars Improvements.

We, C. G. Plummer and Fred M. Merritt

of lawful age, being first duly sworn according to law, depose and say: That we are acquainted with the

Eva mining claim, situate in Big Bug

mining district, Yavapai County, Arizona Territory, for which Henry

K. Behm and John J. Hawkins

have made application for survey prior to application for patent under the provisions of the Act of Congress

approved May 10, 1872; and that the labor done and improvements made thereon by the applicant^s and

them grantor exceed five hundred dollars in value, and further that we are not personally interested

in said mine.

C. G. Plummer
F. M. Merritt

TERRITORY OF ARIZONA,

COUNTY OF Yavapai } ss:

Sworn to and subscribed before me this 28th day

of June, 1909

W. F. Merritt
Notary Public

[SEAL.]
My Comm. Expires
July 7th 1909

"EVA".

NOTICE OF MINING LOCATION.
Quartz Claim.

To all whom it may concern:

This mining claim, the name of which is the Eva Mining Claim, situate on lands belonging to the United States of America, and in which there are valuable mineral deposits, was entered upon and located for the purpose of exploration and purchase by Henry K. Behn the undersigned, on the eighth day of October 1898.

The length of this claim is fifteen hundred feet, and I claim seven hundred and fifty feet in a North Easterly direction and Seven hundred and fifty feet in a South westerly direction from the center of the discovery shaft, at which this notice is posted, lengthwise of the claim, together with Three hundred feet in width of the surface grounds, on each side of the center of said claim. The general course of the lode deposit and premises is from the Southwest to the North East.

The claim is situated and located in the Big Bug Mining District, in Yavapai County, in the Territory of Arizona, about 1/3 of a mile in a Northerly direction from the McCabe and Gladstone mines.

The surface boundaries of the claim are marked upon the ground as follows: Beginning at a stone monument at a point in a south westerly direction seven hundred & fifty feet from the discovery shaft (at which this notice is posted), being in the center of the S. W. end line of said claim; thence Three Hundred feet to a stone monument, being the S. W. corner of said claim; thence seven hundred & fifty feet to a stone monument at the center of the south side line of said claim; thence seven hundred & fifty feet to a stone monument being at the S. E. corner of said claim; thence Three Hundred feet to a stone monument at the center of the N. E. end of said claim; thence three hundred feet to a stone monument, being at the N. E. corner of said claim; thence seven hundred & fifty feet to a stone monument being at the center of the North side line of said claim; thence seven hundred & fifty feet to a stone monument at the N. W. corner of said claim; thence Three Hundred feet to the place of beginning.

All done under the provisions of Chapter Six, of Title XXXII, of the Revised Statutes of the United States, and of an Act of the General Assembly of Arizona, entitled "An Act Concerning Mines", approved March 20th, 1895.

Dated and posted on the ground this Eighth day of October, 1898.

Henry K. Behn.

Filed and recorded at request of H. K. Behn, Oct. 29th A. D. 1898, at 9:00 o'clock A. M., in Book 50 of Mines, page 286, Records of Yavapai County, Arizona.

By J. H. Forbes, Deputy Recorder. (Seal) W. I. Johnson, County Recorder.

TERRITORY OF ARIZONA,)
County of Yavapai.) SS.

I, ROLAND MOSHER, County Recorder in and for the County of Yavapai, in the Territory of Arizona, and custodian of the records of said office, do hereby certify that I have compared the above and foregoing with, and the same is a full, true and correct copy of the Notice of Location of the "EVA" Mining Claim, as the same appears from the records of my said office in Book 50 of Mines, page 286, records of Yavapai County, Arizona.

IN WITNESS WHEREOF, I have hereunto set my hand and affixed my official seal, this 12th day of March, A. D. 1908.

Roland Mosher
County Recorder.

U. S. SURVEYOR-GENERAL'S FINAL CERTIFICATE ON FIELD NOTES.

Department of the Interior,

OFFICE OF U. S. SURVEYOR-GENERAL,

Phoenix, Arizona,

August 29, 1906.

I, U. S. Surveyor-General for District of Arizona, do hereby certify that the foregoing transcript of the Field Notes, return and approval of the survey of the mining claim of Henry K. Behm & John J. Hawkins

known as the Eva situate in Big Bug Mining District, Yavapai County, Arizona in Section 30, Township No. 13 N., Range No. 1 W., and designated as Survey No. 2235, has been correctly copied from the originals on file in this office; that said Field Notes furnish such an accurate description of said mining claim as will, if incorporated into a patent, serve fully to identify the premises, and that such reference is made therein to natural objects or permanent monuments as will perpetuate and fix the locus thereof.

And I further certify that five hundred dollars' worth of labor has been expended or improvements made upon said mining claim by claimant or their grantors, and that said improvements consist of 3 shafts and 1 drift, valued at \$1050.00

and that no portion of said labor or improvements has been included in the estimate of expenditures upon any other claim.

I further certify that the plat thereof, filed in the U. S. Land Office at Phoenix, Arizona, is correct and in conformity with the foregoing Field Notes.

Frank S. Ingalls,

United States Surveyor-General for Arizona.

4-687.

SURVEYOR-GENERAL'S CERTIFICATE OF APPROVAL OF FIELD NOTES AND SURVEY OF MINING CLAIM.

Department of the Interior,

Office of U. S. Surveyor-General,

Phoenix, Arizona,

August 29, 1906

I, U. S. Surveyor-General for District of Arizona

do hereby certify that the foregoing and hereto attached Field Notes and Return of the Survey of the Mining Claim of Henry K. Behn & John J. Hawkins

, known as the

Eva

situate in Big Bug Mining District,

Yavapai County, Arizona

in Section 30, Township No. 13 N., Range No. 1 W.

, designated as Survey No. 2235

executed by William H. Merritt, U. S. Deputy Mineral

Surveyor, June 25-26, 1906, under my instructions dated

March 24, 1906, have been critically examined and the necessary cor-

rections and explanations made, and the said Field Notes and Return, and the Survey they describe,

are hereby approved. A true copy of the copy of the location certificate filed by the applicant for

survey is included in the field notes.

Frank A. Sargent

U. S. Surveyor-General for Arizona

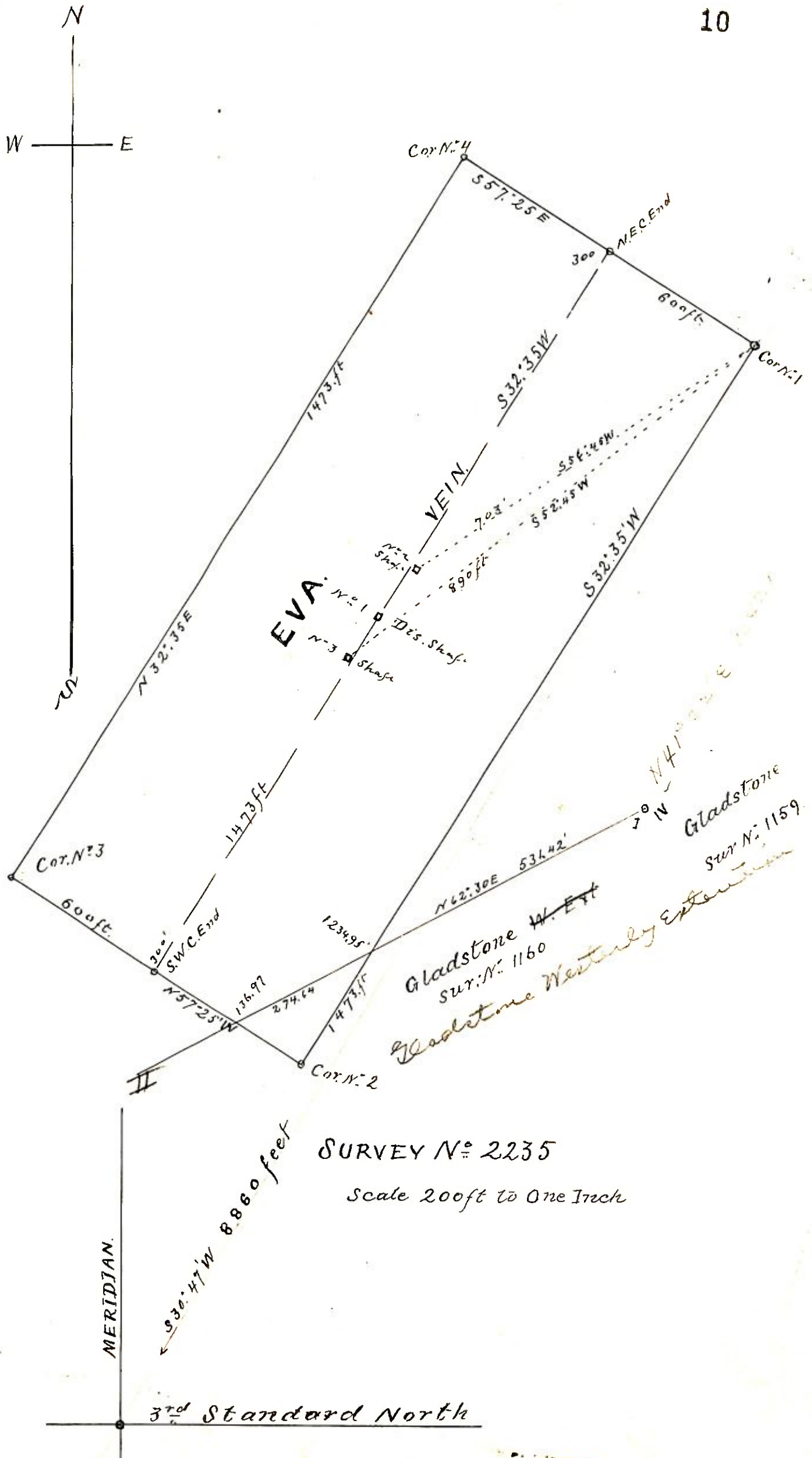

SURVEY N: 2235

Scale 200ft to One Inch