

**M
S
.**

0

2

2

4

1

Copy Made
3-3-06

(4-683.)

Mineral Survey No. 2241

Lot No. _____

Great Arizona Land District.

FIELD NOTES

OF THE SURVEY OF THE MINING CLAIM OF

E. Adell Perrinoud

KNOWN AS THE

Perrinoud

Tombstone Mining District.

Cochise County, Arizona

Section 9 Township 20 S Range 22 E

Surveyed under instructions dated April 11, 1906

by John P. Rockefeller
U. S. Deputy Mineral Surveyor

Claim located May 28, 1901

Survey commenced Apr 24, 1906

Survey completed Apr 25, 1906

4-6-103

Address of Claimants Attorney
E. W. Land

Tombstone Ariz

OK
sent with
sur No 1043 recently
in sub record

S U R V E Y, No. 2241.

Perrenoud Lode.

Beginning at Cor. No. 1, the S . E. Cor. of claim, a red-wood post $5\frac{1}{2}$ ft. high in a mound of stone, old scribing 3 - 1043 N LODE. I scribe S E C - P, 1 - 2241.

Whence:

- 1) The $\frac{1}{4}$ Cor. between Secs. 9 - 16, Tp 20 S, R 22 E, bears S $36^{\circ} 11'$ E, 632.2 ft.
- 2) U. S. M. M., No. 6 ~~of~~ Tombstone district bears S $57^{\circ} 41'$ E, about $2\frac{1}{2}$ miles.
- 3) A cross (X) and B. R. 1 - 2241 chiseled on a porphyry rock 14 X 12 X 4 ins bears S $43^{\circ} 18'W$, 13.25 ft.

Thence N $57^{\circ} 47'$ W: Va. $13^{\circ} 45'$ E.

170.0 Wagon road, bears N.W. & S.E.

300.0 S. C. E., a redwood post 4 X 2 ins, 4 ft. high in a mound of stone which I scribe S C E - P - 2241.

564.6 To Cor. No. 2, a redwood post 4 ins. square, 5 ft. high in mound of stone, old scribimg. 2 - 1043 N LODE. I scribe S W C - P - 2 - 2241.

Whence:

- 1) U. S. M. M., No.3 of Tombstone district bears N $71^{\circ} 49'$ W, 3865.1 ft.
- 2) A cross (X) and B R 2-2241 on a limestone reef exposing 18 X 10 X 6 ins., bears N $11^{\circ} 46'E$, 39.0 ft.
- 3) A cross (X) and B R 2-2241 chiseled on a limestone reef, exposing 8 X 6 X 2 ins bears S $68^{\circ} 40'$ E 41.85 ft.

Thence N $29^{\circ} 53'$ E, Va. $13^{\circ} 55'E$.

12.0 Center of road bears E.S.E.& W.N.W.

1465.6 To Cor. No. 3, a redwood post $4\frac{1}{2}$ ft. high in a mound of stone, old scribing 1 - 1043 N LODE. I scribe N W C - P - 3 - 2241.

Whence:

- 1) A cross (X) and B R 3 - 2241 chiseled on limestone bed rock bears S $70^{\circ} 35'W$, 39.4 ft.
- 2) A cross (X) and B R 3 - 2241 chiseled on limestone bed rock

bed rock bears S 32° 36'E, 42.8 ft.

Thence ~~#####~~ S 57° 47'E, Va. 13° 30'E.

272.8 N. Center End, a redwood post 5½ ft. high, 4 ins. square in a mound of stone, old scribing I M NECESSITY, I scribe N C E-P-2241.

572.8 To Cor. No.4, a mound of stone, post rotted off, set a pine post 4 ins. square, 3½ ft. long, 6 ins in ground to bed rock in mound of stone , scried N E C - P - 4 - 2241.

Whence:

1) A cross (X) and B R 4 - 2241 chiseled on a porphyry rock 24 X 20 X 10 ins. bears N 81° 43'E, 31.5 ft.

2) A cross and B. R. (no space for more) chiseled on porphyry rock 8 X 6 X 2 ins. bears S 15° 03' E, 13.2 ft.

Thence S 30° 12' W, Va. 13° 30' E.

158.0 Intersect line 3 - 4 Free Coinage lode, Sur. No.1037 at S 57° 56' E, 58.8 ft. from Cor. No. 3.

514.7 Intersect Line 2 - 3 Free Coinage lode at S 20° 54'W ~~at~~ 363.4 ft. from Cor. No. 3.

1465.2 To Cor. No. 1 the place of beginning.

This survey is identical with location.

Area.....	19.117 Acres	✓
Less Area in conflict with Free coinage Lode, Survey No. 1037.....	.241 "	✓
<u>Net area</u>	18.876 "	✓

Location

This claim is located in ~~##~~ Sec. 9, Tp 20 S, R 22 E, Tombstone mining district, Cochise County, Arizona.

The lode extends from S. Center end monument to the N C End monument. *N. 30° 12' E. 1465.2 ft.*

Adjoining claims are: on the ~~###~~ east FreeCoinage lode Sur. No. 1037; on south claim ~~unknown~~ and claimant *unknown*.

EXPENDITURE OF \$500.00

I hereby certify that the amount of labor and improvements upon this claim, placed thereon by the claimant and his grantors is not less than five hundred dollars, and that said improvements consist of:

- 1) Disc. Cut and shaft; the center of cut bears from from S. center end N 30° 12'E, 216.5 ft. Cut 4 ft. wide

3 ft. deep, 6ft. long, thence at west end an incline shaft 6 X 4 ft, 10 ft deep connecting with a perpendicular shaft 5 X 4 ft., 20 ft deep.

Value of total discovery work.....\$300.00

2) An incline shaft the center of which bears from south center end N 30° 12'E, 351 ft. Shaft 6 X 5 ft., 30 ft deep including timbered collar of five feet partly above original surface.

Value\$260.00

Other improvements.

1) A deep shaft which bears from south center end N 11°E, 83 ft. Also much work along lode north of shaft No.2 (above) performed under former location.

Instrument.

This survey was made with a Young & Sons mountain transit No. 6855, provided with a Smith solar attachment. The courses were deflected from a true meridian as obtained from direct solar observations. The measurements were made with 500 and 50 ft. steel tapes.

Disagreements between this and other surveys are due to errors in the latter.

Tombstone, Ariz. April 27, 1906

John A. Rockwell
U. S Deputy Mineral Surveyor.

Note:

*Survey No. 2245 is identical with
survey No. 1043 abandoned.*

FINAL OATHS FOR SURVEYS.

LIST OF NAMES.

A list of the names of the individuals employed by

John A. Rockfellow

United States Deputy Mineral Surveyor, to assist in running, measuring, and marking the lines, corners, and boundaries described in the foregoing field notes of the survey of the mining claim of

C. Adele Perrenoud

known as the

Perrenoud

and showing the respective capacities in which they acted.

E. L. Robinson, Chairman.

A. Allen Benedict, Chairman.

, Arman.

, Flagman.

FINAL OATHS OF ASSISTANTS.

We,

E. L. Robinson

and

A. Allen Benedict

do solemnly swear that we assisted

John A. Rockfellow

, United States Deputy Mineral Surveyor, in marking the corners and surveying

the boundaries of the mining claim of

C. Adele Perrenoud

known as the

Perrenoud

represented in the foregoing field notes as having been surveyed by said deputy mineral surveyor and under his direction; and that said survey has been in all respects, to the best of our knowledge and belief, faithfully and correctly executed, and the corner and boundary monuments established according to law and the instructions furnished by the United States Surveyor-General for

Arizona

E. L. Robinson, Chairman.

A. Allen Benedict, Chairman.

, Arman.

, Flagman.

Subscribed and sworn to by the above-named persons before me this

27

day of

April

, 190*6*

MY COMMISSION EXPIRES MARCH 14, 1907.

John A. Rockfellow

Notary Public

(4-686.)

FINAL OATH OF U. S. DEPUTY MINERAL SURVEYOR

I, John A. Rockefeller, U. S. Deputy Mineral Surveyor, do solemnly swear that, in pursuance of instructions received from the United States Surveyor General for Arizona, dated Apr 11 1906, I have, in strict conformity to the laws of the United States, the official regulations and instructions thereunder, and the instructions of said Surveyor General, faithfully and correctly executed the survey of the Mining Claim of C. Adelle Perrenoud, known as the Perrenoud, situate in Tombstone Mining District, Cochise County, Arizona, in Section 9, Township No. R. O. S., Range No. R. R. E. and designated as Survey No. 2241, as represented in the foregoing field notes, which accurately show the boundaries of said mining claim as distinctly marked by monuments on the ground, and described in the attached copy of the location certificate, which was received by me from the Surveyor General with said instructions, and that all the corners of said survey have been established and perpetuated in strict accordance with the law, official regulations and instructions thereunder; and I do further solemnly swear that the foregoing are the true and original field notes of said survey and my report therein, and that the labor expended and improvements made upon said mining claim by claimant or his grantors are as therein fully stated, and that the character, extent, location and itemized value thereof are specified therein with particularity and full detail, and that no portion of said labor or improvements so credited to this claim has been included in the estimate of expenditures upon any other claim.

John A. Rockefeller
U. S. Deputy Mineral Surveyor.

Subscribed and sworn to by the said John A. Rockefeller
U. S. Deputy Mineral Surveyor, before me A. G. Crable Notary
Public County of Cochise this 28th
day of April, 1906 Arizona

A. G. Crable
Notary Public

Com. ex. Nov. 18, 1908.

Affidavit of Five Hundred Dollars Improvements.

We, E. L. Robinson and Edward M. Land

of lawful age, being first duly sworn according to law, depose and say: That we are acquainted with the

Perrinond mining claim, situate in Tombstone

mining district, Cochise County, Arizona Territory, for which

C. Adelle Perrinond

has made application for survey prior to application for patent under the provisions of the Act of Congress

approved May 10, 1872; and that the labor done and improvements made thereon by the applicant and

his grantor exceed five hundred dollars in value, and further that we are not personally interested

in said mine.

E. L. Robinson

Edward M. Land

TERRITORY OF ARIZONA,

COUNTY OF Cochise } ss:

Sworn to and subscribed before me this 27th day

[SEAL.]

of April, 1906

17171b400-3-05

My Commission Expires March 14, 1906

John A. Rockwell
Notary Public

Territory of Arizona)
) ss
 County of Cochise)

I, Frank Hare, County Recorder in and for said County, hereby certify that I have compared the foregoing copy with the original location notice of the Perrenoud Mining Claim, filed and recorded in my office on the 29th day of May, 1901, in Book 15 Record of Mines at pages 313-314, and that the same is a full, true and correct copy of such original and of the whole thereof.

Witness my hand and seal of office, this 5th day of April, A.D. 1906.



County Recorder.

Notice of Mining Location

Quartz LODE CLAIM

To All Whom It May Concern:

This Mining Claim, the name of which is the Perrenoud Mining Claim, situate on lands belonging to the United States of America, and in which there are valuable mineral deposits, was entered upon and located for the purposes of exploration and purchase by C. Adele Perrenoud.

(Locator must insert either "a citizen of the United States," or, "who has declared his intention to become a citizen of the United States.")

the undersigned, on the 28th day of May 1901.

The length of this claim is 1467.10 feet, and 1 claim 1246 feet,

in a North East direction and 221.1 feet in a South West direction from

the center of the discovery shaft, at which this notice is posted, lengthwise of the claim, together with 300 feet in width of the surface grounds, on each

side of the center of said claim. The general course of the lode deposit and premises is from the South west to the North East

The claim is situated and located in the Tombstone Mining District, in Cochise County, and in the Territory of Arizona, about two miles in a westerly direction from the City of Tombstone

and this is a relocation of the whole of the Sawton Mine which was located on January 1st 1900 by A. H. Emanuel and which said Sawton mine has been by him relinquished and abandoned.

The surface boundaries of the claim are marked upon the ground as follows: Beginning at the South west center end of claim and which is:

at a point in a South west direction: 221.1 feet from the discovery shaft (at which this notice is posted), being in the center of the South west end line of said claim; thence S. 58° 46' E. 300 feet to a stone monument, being the S. E. corner of this claim; thence N. 29° 22' E. 1466.7 feet to a stone monument, being at the N. E. corner of this claim; thence N. 58° 46' W. 300 feet to a stone monument being at the center of the N. E. end of said claim; thence N. 58° 46' W. 275 feet to a stone monument, being at the N. W. corner of this claim; thence S. 28° 58' W. 1467.1 feet to a stone monument at the S. W. corner of this claim; thence S. 58° 46' E. 265 feet to the place of beginning.

All done under the provisions of Chapter Six, of Title XXXII, of the Revised Statutes of the United States, and of an Act of the General Assembly of Arizona, entitled "An Act to codify and revise the Laws of the Territory of Arizona," approved March 16, 1901.

Dated and posted on the ground this 28th day of May 1901.

C. Adele Perrenoud
Locator.

Filed and recorded at request of C. W. Sand, May 29th, 1901 at 10 a.m. Book 115 Record of Mines Pages 313-314.

TERRITORY OF ARIZONA, }
County of..... } ss

I,....., County Recorder in and for the County and Territory aforesaid, do hereby certify that the within instrument was filed for record at.....o'clock,.....M., on this.....day of.....190..., and duly recorded in Book No..... of.....Records of.....County, Arizona, at pages.....

WITNESS my hand and official seal the day and year first above written.

.....
County Recorder.

Notice of Location

LODE CLAIM

Dated.....190.....

Filed and Recorded at request of

..... A. D. 190.....

at.....M.

Book.....

Pages.....

.....
County Recorder.

By.....
Deputy Recorder.

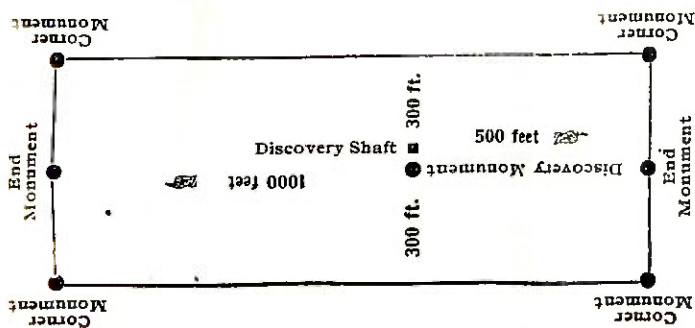

This diagram is to give locator a general idea of plan of location under the new law. The Discovery Shaft can be in the center of claim or any distance from either end desired. In the diagram it is placed 500 feet from one end and 1000 feet from the other. Commence description of claim at a center end monument, giving its distance and direction from center of Discovery Shaft; thence bound the claim in either direction. In description be careful to state locality of claim with reference to some natural object, or permanent monument, as will identify the claim.

4-688.

U. S. SURVEYOR-GENERAL'S FINAL CERTIFICATE ON FIELD NOTES.

Department of the Interior,

OFFICE OF U. S. SURVEYOR-GENERAL,

Phoenix, Arizona

May 25", 1906

I, U. S. Surveyor-General for District of Arizona

do hereby certify that the foregoing transcript of the Field Notes, return and approval of the survey of the mining claim of

C. Adele Perrenoud

known as the Perrenoud

situate in Tombstone

Mining District, Cochise County, Arizona

in Section 9, Township No. 20 S., Range No. 22 E., and

designated as Survey No. 2241, has been correctly copied from the originals on file in this office; that said Field Notes furnish such an accurate description of said mining claim as will, if incorporated into a patent, serve fully to identify the premises, and that such reference is made therein to natural objects or permanent monuments as will perpetuate and fix the locus thereof.

And I further certify that five hundred dollars' worth of labor has been expended or improvements made upon said mining claim by claimant or his grantors, and that said improvements consist of, 1 cut and two shafts, total value \$560.00

and that no portion of said labor or improvements has been included in the estimate of expenditures upon any other claim.

I further certify that the plat thereof, filed in the U. S. Land Office at Phoenix Arizona is correct and in conformity with the foregoing Field Notes.

Frank S. Ingalls,

United States Surveyor-General for Arizona

(4-687.)

Surveyor General's Certificate of Approval of Field Notes and Survey of Mining Claim.

Department of the Interior,

Office of U. S. Surveyor General,

Phoenix, Arizona.

May 25th, 1906, ~~XX~~

I, U. S. Surveyor General for District of Arizona,
do hereby certify that the foregoing and hereto attached Field Notes and Return of the
Survey of the Mining Claim of C. Adele Berrenoud
Perrenoud, known as the
Perrenoud
situate in Tombstone mining district,
Cochise County, Arizona
in Section 9, Township No. 20 S., Range No. 22 E.
2241, designated as Survey No. 2241
executed by John A. Rockefeller, U. S. Deputy Mineral
Surveyor, April 24 - 25, 1906, ~~XX~~, under my instructions dated
April 11, 1906, ~~XX~~, have been critically examined and the
necessary corrections and explanations made, and the said Field Notes and Return, and
the Survey they describe, are hereby approved. A true copy of the copy of the location
certificate filed by the applicant for survey is included in the field notes.

Frank J. Ingalls

U. S. Surveyor General for Arizona

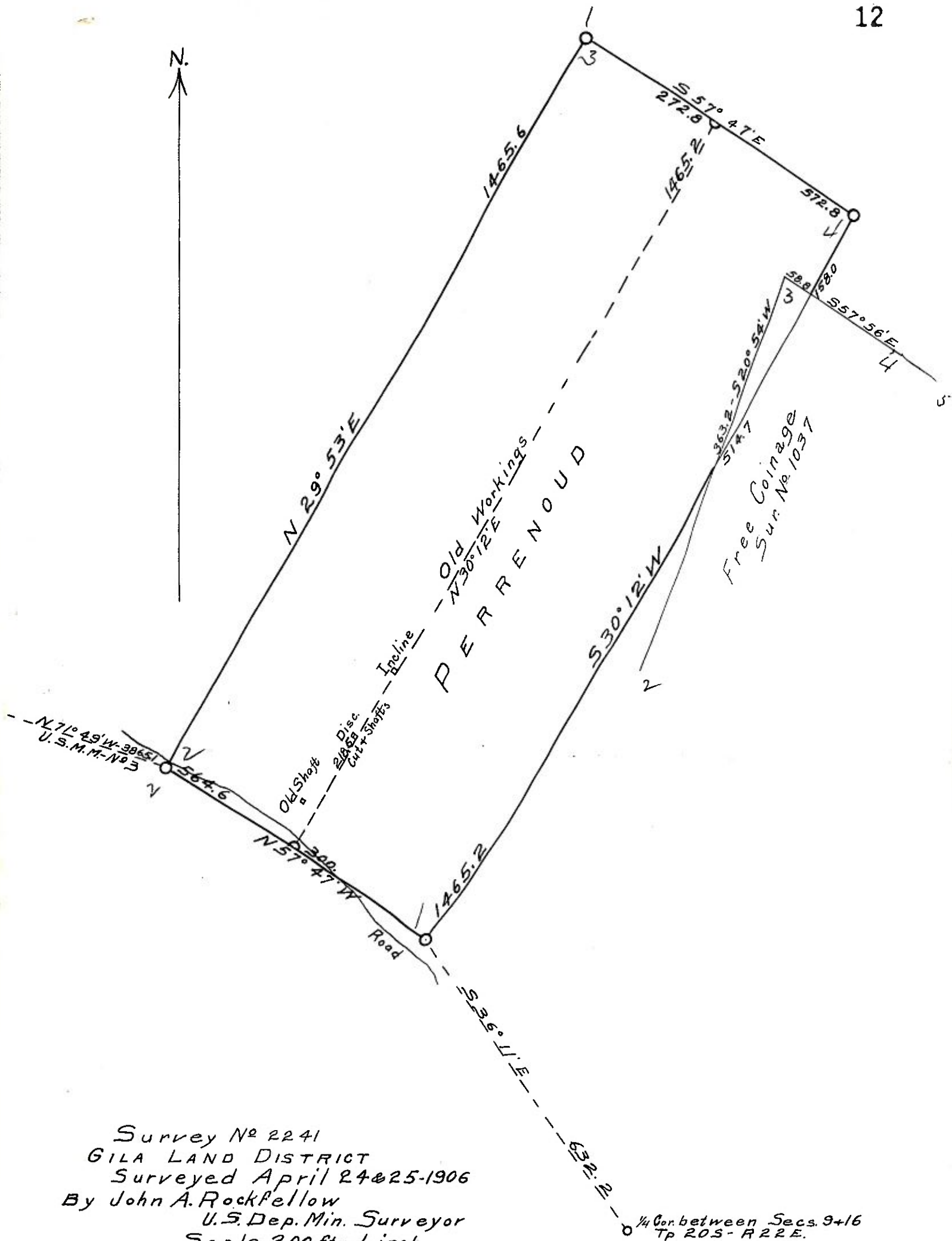

Survey No 2241
 GILA LAND DISTRICT
 Surveyed April 24 & 25-1906
 By John A. Rockfellow
 U.S. Dep. Min. Surveyor
 Scale 200 ft = 1 inch

1/4 Cor. between Secs. 9+16
 Tp 203-R22E.