

MS
.

0

2

2

4

2

May 11, 1905

W. T. Winwood
Mar 15

(4-683.)

Mineral Survey No. 2242

Lot No.

ARIZONA

Land District.

FIELD NOTES

OF THE SURVEY OF THE MINING CLAIM OF

C. T. Winwood

KNOWN AS THE

Dora

Warren

Mining District.

Cochise

County, Territory of Arizona

Section approx., Township 23 S, Range 24E G & SR B & M.

Surveyed under instructions dated April 13 1906. 1

by I. J. Stauber.

U. S. Deputy Mineral Surveyor

Claim located See location notice 1

Survey commenced April 27 1906. 1

Survey completed April 27 1906 1

4-173

Postoffice address of claimant,

C. T. Winwood, Lowell, Cochise County, Territory of Arizona.

DORA LODE.

Feet.

Beginning at Cor. No. 1, the S. W. Cor., identical with location and situated at the intersection of the South End line of Wisdom Lode, unsurveyed, and the North side line of Pauline Lode, unsurveyed, at N. $60^{\circ} 16' W.$ 180.4 ft. from the N.E. Cor. of Pauline Lode, unsurveyed, a pine post 4 ft. long, 4 in. sq., set 18 in. in the ground, in a mound of stones and scribed 1-2242 D L, whence a pine post of same dimensions and scribed B P 1-2242 brs. S. $60^{\circ} 16' E.$ 50 ft. and a second pine post of same dimensions and scribing, brs. N. $42^{\circ} 37' E.$ 50 ft., and Cor. No. 4 Gulch Lode, Survey No. 2134, brs. S. $8^{\circ} 14' W.$ 642.1 ft., and the S. W. Cor. of Wisdom Lode, unsurveyed, brs. S. $42^{\circ} 37' W.$ 179.8 ft. and U.S.M.M. No. 4 Warren Mining District, brs. S. $56^{\circ} 43' W.$ 4847.8 ft. no bearing monuments available.

Thence N. $42^{\circ} 37' E.$

420.1 to a pine post in a monument of stones, being the S. E. and S. W. Cors. respectively of Wisdom and Juniper Lodes, unsurveyed, .

1020.1 same bearing, to Cor. No. 2, the N. W. Cor., identical with location and the S. E. Cor. of Juniper Lode, unsurveyed, a pine post 4 ft. long, 4 in. sq., and set 18 in. in the ground in a monument of stones, and scribed 2-2242 D L whence a pine post of same dimensions and scribed B P 2-2242 brs. S. $42^{\circ} 37' W.$ 50 ft., and a second pine post of same dimensions and scribing brs. S. $60^{\circ} 16' E.$ 50 ft., no bearing monuments available.

Thence S. $60^{\circ} 16' E.$

307.8 to original location from N.E.C.

615.5 same bearing, to Cor. No. 3, the N. E. Cor., identical with location and with the N. W. Cor. of Edward Lode, unsurveyed, a pine post 4 ft. long, 4 in. sq.,

Feet

set 18 in. in the ground, in a mound of stones, and scribed 3-2242 D L , whence a pine post of same dimensions and scribed B P 3-2242 brs. N. $60^{\circ} 16'$ W. 50 ft. a second pine post of same dimensions and scribing, brs. S. $42^{\circ} 37'$ W. 50 ft., no bearing monuments available.

Thence S. $42^{\circ} 37'$ W.

315.4 to a pine post in a monument of stones, being the S. W. Cor. of Edward Lode, unsurveyed.

569.8 same bearing to the intersection of the North End line of Windy Lode, unsurveyed, at S. $68^{\circ} 19'$ E 574.1 ft. from the N. W. Cor. and N. $68^{\circ} 19'$ W. 25.9 ft. from the N. E. Cor.

1020.1 same bearing to Cor. No. 4, the S. E. Cor., identical with location, a pine post 4 ft. long, 4 in. sq., set 18 in. in the ground, in a mound of stones and scribed 4-2242 D L , whence a pine post of same dimensions and scribed B. P 4-2242 brs. N. $42^{\circ} 37'$ E. 50 ft. and a second pine post of same dimensions and scribing, brs. N. $60^{\circ} 16'$ W. 50 ft., no bearing monuments available.

Thence N. $60^{\circ} 16'$ W.

307.7 to original location, for S.E.C.

435.1 same bearing to a pine post in a monument of stones being the N. E. Cor. of Pauline Lode, unsurveyed, and situated at the intersection of the west side line of Windy Lode, unsurveyed, at S. $24^{\circ} 29'$ W. 360.0 ft. from the N. W. Cor. and Cor. No. 4 of Gulch Lode, Survey No. 2134 brs. from this point, S. $24^{\circ} 29'$ W. 600 ft.

615.5 same bearing to Cor. No. 1, the place of beginning.

LEDGE.

The presumed course of the vein on this claim is from the N. E. C. S. $42^{\circ} 37'$ W. 1020.1 ft.

AREAS.

Total area of Dora Lode -----14.051 A.✓
 Less Area in Conflict with
 Windy Lode, unsurveyed --4.562 A.✓
 Net are of Dora Lode -----9.489 A.✓

IMPROVEMENTS.

I certify that the value of the labor and improvements on this claim, placed thereon by the claimant or his grantors is as follows:

No. 1 Discovery shaft 5 x 7 x 10 feet deep, brs. from
 N.E.C. S. 42° 37' W. 400 ft. Value, \$100.00

Note Complete affidavit of \$500.00 improvements will
 be furnished prior to the expiration of the period
 of publication.

ADJOINING CLAIMS.

North Cold Lunch Lode, unsurveyed, owned ^{by} P. McNulty, et al

East Edward Lode, unsurveyed, owned by applicant herein
 unsurveyed claim, owner unknown, and Windy Lode, unsurveyed,
 owned by applicant herein.

South Windy and Pauline Lodes, unsurveyed, owned by
 applicant herein.

West Wisdom and Juniper Lodes, unsurveyed, owned by ap-
 plicant herein.

LOCATION.

This claim is situated and located about 1-1/4
 mi. in an Easterly direction from the City of Bisbee,
 in Warren Mining District, Cochise County, Arizona,
 approximately in Tp 23 S R 24 E G & S R B & M ., un-
 surveyed.

INSTRUMENT.

This survey was made with a C.L. Berger & Son No. 1
 C transit, the courses were deflected from the true
 meridian as determined by a solar observation checked by
 an observation on Polaris: the courses were measured with

MISSING

PAGE(S)

FINAL OATHS FOR SURVEYS.

LIST OF NAMES.

A list of the names of the individuals employed by I. J. Stauber,

United States Deputy Mineral Surveyor, to assist in running, measuring, and marking the lines, corners, and boundaries described in the foregoing field notes of the survey of the mining claim of

C. T. Winwood,

known as the Dora,

and showing the respective capacities in which they acted.

W. B. Hays, Chainman.

H. T. Hartwell, Chainman.

....., Axman.

....., Flagman.

FINAL OATHS OF ASSISTANTS.

We, W. B. Hays

and H. T. Hartwell, do solemnly swear that we assisted

I. J. Stauber, United States Deputy Mineral Surveyor, in marking the corners and surveying

the boundaries of the mining claim of C. T. Winwood

known as the Dora

represented in the foregoing field notes as having been surveyed by said deputy mineral surveyor and under his direction; and that said survey has been in all respects, to the best of our knowledge and belief, faithfully and correctly executed, and the corner and boundary monuments established according to law and the instructions furnished by the United States Surveyor-General for Arizona.

W B Hays Chainman.

H T Hartwell Chainman.

....., Axman.

....., Flagman.

Subscribed and sworn to by the above-named persons before me this 2nd

day of May, 1906

Frank Potter

NOTARY PUBLIC

in and for the County of Cochise, Territory of

FINAL OATH OF U. S. DEPUTY MINERAL SURVEYOR

I, I. J. Stauber, U. S. Deputy Mineral Surveyor, do solemnly swear that, in pursuance of instructions received from the United States Surveyor General for Arizona, dated April 13, 1906, I have, in strict conformity to the laws of the United States, the official regulations and instructions thereunder, and the instructions of said Surveyor General, faithfully and correctly executed the survey of the Mining Claim of C. T. Winwood, known as the Dora, situate in Warren Mining District, Cochise County, Arizona, in Section approx., Township No. 23 S, Range No. 24 E G. & S. R. E. & M. unsurveyed and designated as Survey No. 2242, as represented in the foregoing field notes, which accurately show the boundaries of said mining claim as distinctly marked by monuments on the ground, and described in the attached copy of the location certificate, which was received by me from the Surveyor General with said instructions, and that all the corners of said survey have been established and perpetuated in strict accordance with the law, official regulations and instructions thereunder; and I do further solemnly swear that the foregoing are the true and original field notes of said survey and my report therein, and that the labor expended and improvements made upon said mining claim by claimant or his grantors are as therein fully stated, and that the character, extent, location and itemized value thereof are specified therein with particularity and full detail, and that no portion of said labor or improvements so credited to this claim has been included in the estimate of expenditures upon any other claim.

I. J. Stauber
U. S. Deputy Mineral Surveyor.

Subscribed and sworn to by the said I. J. Stauber, U. S. Deputy Mineral Surveyor, before me Frank Pettee this 3rd day of May, 1906.

Frank Pettee
NOTARY PUBLIC
In and for the County of Cochise, Territory of Arizona.
My Commission Expires March 12, 1910.

Notice of Mining Location

LODE CLAIM

To All Whom It May Concern:

This Mining Claim, the name of which is the Dora Mining Claim, situate on lands belonging to the United States of America, and in which there are valuable mineral deposits, was entered upon and located for the purposes of exploration and purchase by Joseph Waters

Citizen of the U.S.
(Locator must insert either "A citizen of the United States," or, "who has declared his intention to become a citizen of the United States.")
the undersigned, on the 21st day of January 1905

The length of this claim is 1500 Fifteen Hundred feet,
and 500 Five Hundred feet,
in a Northerly direction and 1000 One thousand feet in a Southerly direction from the center of the discovery shaft, at which this notice is posted, lengthwise of the claim, together with 300 Three Hundred feet in width of the surface grounds, on each side of the center of said claim. The general course of the lode deposit and premises is from the North to the South

The claim is situated and located in the Warren Mining District, in Cochise County, in the Territory of Arizona, about 3/4 of a mile in a Northerly direction from Junction Shaft at Lowell, Arizona.

The surface boundaries of the claim are marked upon the ground as follows: Beginning at

Stone monument.

at a point in a Southerly direction 1000 feet from the discovery shaft (at which this notice is posted), being in the center of the Southerly end line of said claim; thence Easterly 300 feet to a stone monument being the Southeast corner of said claim; thence 1500 Northerly feet to a stone monument being at the Northeast corner of said claim; thence Westerly 300 feet to a stone monument at the center of the Northerly end of said claim; thence Westerly 300 feet to a stone monument being at the Northwest corner of said claim; thence Southerly 1500 feet to a stone monument at the Southwest corner of said claim; thence Easterly 300 feet to the place of beginning.

All done under the provisions of Chapter Six, of Title XXXII, of the Revised Statutes of the United States, and of an Act of the General Assembly of Arizona, entitled "An Act to Revise and Codify the Laws of the Territory of Arizona," approved March 16, 1901.

Dated and posted on the ground this 21st day of January 1905

X Joseph Waters

return to Bisbee #988

TERRITORY OF ARIZONA,

County of Cochise } ss.

I, Frank Hale, County Recorder in and for the County and

Territory aforesaid, do hereby certify that the within instrument was filed for record at 7 o'clock, 2 M.,

on this FEB 16 1905 day of February, 1905, and duly recorded in Book No. 32

of Mining Records of Cochise County, Arizona, at pages 510

WITNESS my hand and official seal the day and year first above written.

Frank Hale
County Recorder.

Notice of Location
LODE CLAIM

Dated 1905

Filed and Recorded at request of

W. S. Pinwood

FEB 16 1905 A. D. 1905

at 7 M.

Book 32 Record of Mines

Pages 510

Frank Hale
County Recorder.

By Frank Hale
Deputy Recorder.

pd - Fisher
1204 988

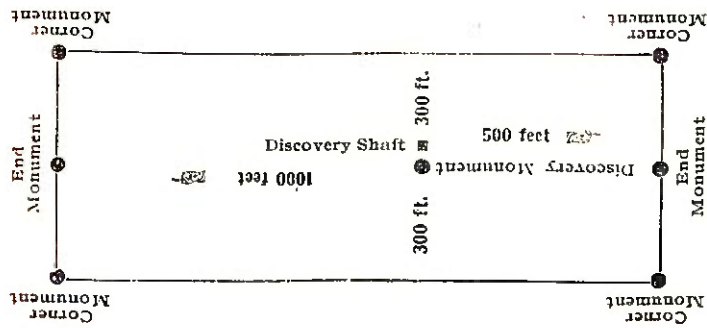

This diagram is to give locator a general idea of plan of location under the new law. The Discovery Shaft can be in the center of claim or any distance from either end desired. In the diagram it is placed 500 feet from one end and 1000 feet from the other. Commence description of claim at a center end monument, giving its distance and direction from center of Discovery Shaft; thence bound the claim in either direction. In description be careful to state locality of claim with reference to some natural object, or permanent monument, as will identify the claim.

4-688.

U. S. SURVEYOR-GENERAL'S FINAL CERTIFICATE ON FIELD NOTES.

Department of the Interior,

OFFICE OF U. S. SURVEYOR-GENERAL,

Phoenix, Arizona.

June 2nd, 1906.

I, U. S. Surveyor-General for Dist. of Arizona

do hereby certify that the foregoing transcript of the Field Notes, return and approval of the survey of the mining claim of

-C. T. Winwood-

known as the -Dora-

situate in -Warren-

Mining District, Cochise County, Arizona

in Section APPROX., Township No. 23 S., Range No. 24 E. unsurveyed, and

designated as Survey No. 2242, has been correctly copied from the originals on file in

this office; that said Field Notes furnish such an accurate description of said mining claim as will, if

incorporated into a patent, serve fully to identify the premises, and that such reference is made therein

to natural objects or permanent monuments as will perpetuate and fix the locus thereof.

And I further certify that ^{less than} five hundred dollars' worth of labor has been expended or improvements made upon said mining claim by claimant or his grantors, and that said improvements

consist of, at time of survey, 1 dis. shaft value \$100.00

and that no portion of said labor or improvements has been included in the estimate of expenditures upon any other claim.

I further certify that the plat thereof, filed in the U. S. Land Office at Phoenix

Arizona is correct and in conformity with the foregoing Field Notes.

Frank S. Ingalls,

United States Surveyor-General for Arizona.

(4-687.)

Surveyor General's Certificate of Approval of Field Notes and Survey of Mining Claim.

Department of the Interior,

Office of U. S. Surveyor General,

Phoenix, Arizona.

June 2nd 1906, 18

I, U. S. Surveyor General for Dist. of Arizona,

do hereby certify that the foregoing and hereto attached Field Notes and Return of the Survey of the Mining Claim of _____

-C. T. Winwood-

_____, known as the

-Dora-

situate in -Warren- mining district,

Cochise County, Arizona

in Section approx., Township No. 23 S., Range No. 34 E. unsurveyed

_____, designated as Survey No. 2242

executed by I. J. Stauber, U. S. Deputy Mineral

Surveyor, April 27, 1906., ~~18~~, under my instructions dated

April 13, 1906, ~~18~~, have been critically examined and the

necessary corrections and explanations made, and the said Field Notes and Return, and

the Survey they describe, are hereby approved. A true copy of the copy of the location

certificate filed by the applicant for survey is included in the field notes.

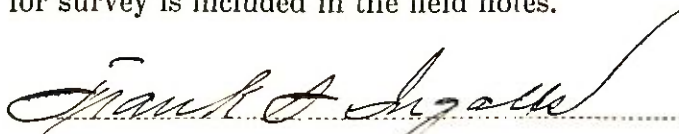

U. S. Surveyor General for Arizona.

SURVEY NO. 2242

DORA LODE

situated in the Warren Mining District, Cochise County,
Territory of Arizona, and owned by C. T. Winwood,

AFFIDAVIT OF \$500.00 IMPROVEMENTS

I hereby certify that the value of the labor and
improvements of this claim placed thereon by the claim-
ant or his grantor is not less than \$500.00 and that
said improvements were placed on said claim before the
15th day of August, and prior to the expiration of the
period of publication of the notice of application for
patent. Said improvements are as follows:

No. 1	Discovery shaft, 5 x 7 x 10 ft. deep hrs. from N. E. E. location S. 41° 37' W., 400.0 ft. Value, 100.00
No. 2	Cut, 6 x 10 x 12 ft. hrs. from Cor. No. 1, S. 50° 30' W., 630.0 ft. Value, 150.00
No. 3	Cut, 6 x 10 x 12 ft. hrs. from Cor. No. 1, S. 51° 15' W., 610.0 ft. Value, 150.00
No. 4	Cut, 6 x 10 x 12 ft. hrs. from Cor. No. 1, S. 51° 50' W., 550.0 ft. Value, 150.00
No. 5	Cut, 4 x 10 x 25 ft. hrs. from Cor. No. 1, S. 53° 10' W., 545.0 ft. Value, 200.00
	TOTAL IMPROVEMENTS ON CLAIM, 750.00

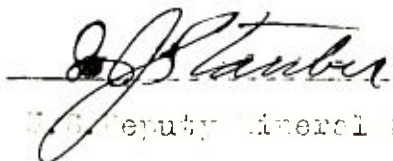
Deputy Mineral Surveyor

Dated at Bisbee, Arizona,

August 15th, 1908.

Affidavit of Five Hundred Dollars Improvements.

We, R. A. Ziesemer and F. C. Devereux.

of lawful age, being first duly sworn according to law, depose and say: That we are acquainted with the

Dora mining claim, situate in Warren

mining district, Cochise County, Arizona Territory, for which

C. T. Winwood

has made application for survey prior to application for patent under the provisions of the Act of Congress

approved May 10, 1872; and that the labor done and improvements made thereon by the applicant and

his grantor exceed five hundred dollars in value, and further that we are not personally interested

in said mine.

R. A. Ziesemer
F. C. Devereux

TERRITORY OF ARIZONA,
COUNTY OF Cochise } ss:

Sworn to and subscribed before me this 15th day

[SEAL.]

of August, 1903.

W. M. Reynolds

11786400-2-04

Notary Public for the Territory of Arizona
My Commission Expires Oct. 26th, 1909

POOR QUALITY

The following pages are scanned at the best possible quality setting. *The original pages are of poor quality* and this is the best possible reproduction.

Wm. Lode
- 2242 -

(4-691.)

Certificate of U. S. Surveyor General

AS TO

EXPENDITURES REPORTED AFTER RETURN OF SURVEY OF MINING CLAIM.

I, U. S. Surveyor General for District of Arizona,
do hereby certify that Five Hundred Dollars' worth of labor has been expended or
improvements made by claimant or his grantors, upon the mining claim of
C. T. Winwood

known as the Dora
situate in Warren mining district,
Cochise County, Arizona

in Section _____, Township No. _____, Range No. _____;
that said improvements consist of 1 Dis. shaft and 4 cuts, total value
\$750.00

_____, and that no portion of said labor or improvements has been
included in the estimate of expenditures upon any other claim. A copy of the report of
I. J. Stauber, U. S. Deputy Mineral Surveyor, dated
August 15, 1906, 18____, is hereto attached.



U. S. Surveyor General for Arizona

Office of U. S. Surveyor General,
Phoenix, Arizona,

September 10, 1906., 1

SURVEY No

— 2242 —

Scale 1 inch = 200 ft

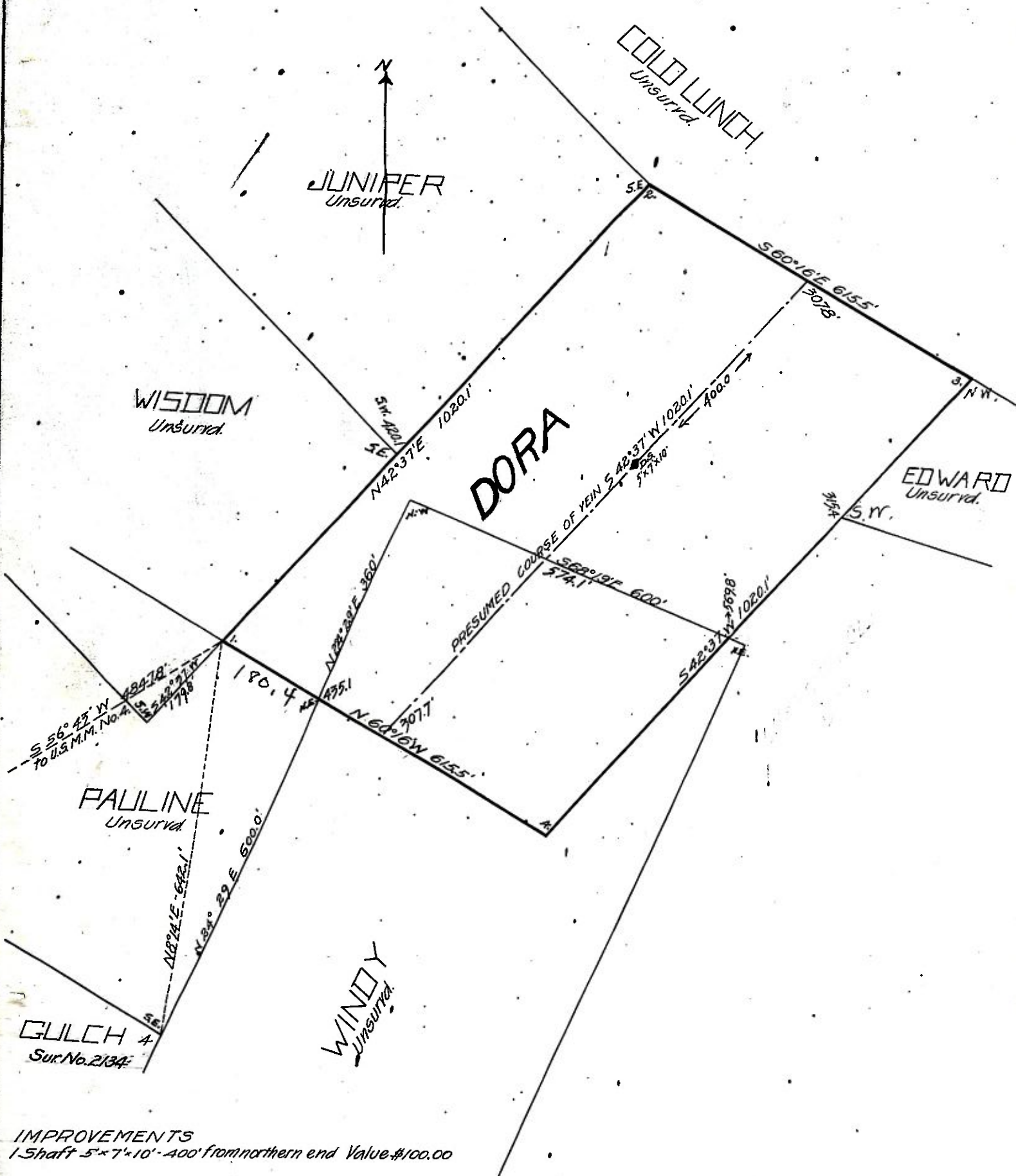

Area	
Total Area of Dora	14.051 Acres
Less conflict with Windy	4.562
Net Area of Dora	9.489

UNITED STATES DEPARTMENT OF THE INTERIOR 9605 (942)
BUREAU OF LAND MANAGEMENT M.S. 2242
ARIZONA STATE OFFICE

NOTICE OF CANCELLATION OF MINERAL SURVEY

The Dora lode, Mineral Survey No. 2242, located in Township 23 South, Range 24 East, Gila and Salt River Meridian, Arizona, is hereby canceled. As of this date, this notice of cancellation will become part of the field notes for Mineral Survey No. 2242, page 16.

This claim has not been filed with the Arizona State Office, Bureau of Land Management, in accordance with Section 314, 90 STAT. 2769, (43 U.S.C. 1744).

This cancellation was necessitated to clear the record.

The Mineral Survey Plat should be noted as follows:

"Dora lode, M.S. 2242 was canceled April 29, 1996, by memo 9605 (942) M.S. 2242 which is now a part of the original field notes."

April 29, 1996
Date

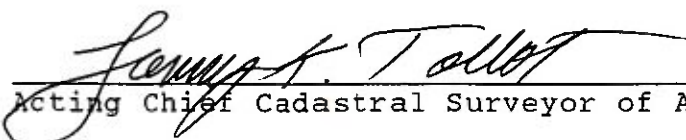
Acting Chief Cadastral Surveyor of Arizona