

**MS**

**0**

**2**

**2**

**4**

**7**

Jul 14 1906

*Copy of S.C. July 26-06*

(4-683.)

Mineral Survey No. 2247

Lot No.

Arizona Land District.

### FIELD NOTES

OF THE SURVEY OF THE MINING CLAIM OF

C. T. Winwood

KNOWN AS THE

Pauline and Windy

Warren Mining District,

Cochise County, Territory of Arizona

Section approx., Township 23 S., Range 24 E.G. & S.R.B. & M.

Surveyed under instructions dated May 16, 1906.

by I. J. Stauber  
U. S. Deputy Mineral Surveyor

Claim located see location notices 1

Survey commenced June 14, 1906. 1

Survey completed June 14, 1906. 1

Postoffice address of claimant  
C.T. Winwood, Bisbee, Cochise County, Arizona.

*Ties ✓  
Ledges ✓  
etc ✓  
Areas ✓*

*Deputy, asked for corrected ties*

SURVEY NO. 2247

PAULINE and WINDY LODES.

Feet

WINDY

Beginning at Cor. No. 1, the S. W. Cor., identical with location and with Cor. No. 4, Arizona lode, Survey No. 2017, a pine post 4 ft. long, 4 in. sq., set 18 in. in the ground in a mound of stones and scribed 1-2247 W L, whence a pine post of same dimensions and scribed B P 1-2247 brs. S. 68° 19' E., 50 ft., and a second pine post of same dimensions and scribing brs. N. 24° 29' E., 50 ft., no bearing monuments available, and U. S. M. M. No. 4, Warren Mining District, brs. S. 67° 51' W., 4026.6 ft.

Thence N. 24° 29' E.

11.5 to the intersection of line 1-2 Bisbee lode, Survey No. 1909 at N. 59° 50' W., 93.6 ft., from Cor. No. 2 and the intersection of line 4-5 Oakland lode, Survey No. 1909, at N. 59° 50' W., 157.6 ft. from Cor. No. 4.

141.5 same bearing, to Cors. No. 3 and 5, respectively, of Arizona lode, Survey No. 2017, and Gulch lode, Survey No. 2134.

292.9 same bearing, to the intersection of line 2-3 Bisbee lode, Survey No. 1909, <sup>at</sup> N. 6° 42' E., 305.3 ft. from Cor. No. 2.

557.2 same bearing, to Cors. No. 4 and 5, respectively, of Gulch lode, Survey No. 2134 and Pauline lode of this survey.

1157.2 same bearing, to Cor. No. 4 of Pauline lode of this survey and the intersection of line 1-4 Dora lode, Survey No. 2042, at N. 60° 16' W., 435.1 ft. from Cor. No. 4.

1500.0 same bearing, to Cor. No. 2, the N. W. Cor., a pine post 4 ft. long, 4 in. sq., set 18 in. in the ground in a mound of stones and scribed 2-2247 W L, whence a pine post of same dimensions and scribed B P 2-2247 brs. S. 24° 29' W., 50 ft., and a second pine post of same dimensions and scribing brs. S. 68° 19' E., 50 ft., and

Feet	original location for N. W. Cor. brs. N. 24° 29' E., 17.2 ft., no bearing monuments available.
	Thence S. 68° 19' E.
300.0	along south side line of unsurveyed fraction to location for N.E.C. Original location for N.E.C. brs. N. 24° 29' E., 17.2 ft.
568.4	same bearing, to the intersection of line 3-4 Dora lode, Survey No. 2242, at N. 42° 37' E., 431.7 ft. from Cor. No. 4.
600.0	same bearing, to Cor. No. 3, the N. E. Cor., identical with the S. E. Cor. of unsurveyed fraction, a pine post 4 ft. long, 4 in. sq., set 18 in. in the ground in a mound of stones and scribed 3-2247 W L, whence a pine post of same dimensions and scribed B P 3-2247 brs. N. 68° 19' W., 50 ft., and a second pine post of same dimensions and scribing brs. S. 24° 29' W., 50 ft., no bearing monuments available, and original location for the N. E. Cor. brs. N. 24° 29' E., 17.2 ft.
	Thence S. 24° 29' W.
300.0	to the S. W. and N. W. Cors. respectively, of Morning Glory and Nellie S. lodes, unsurveyed.
900.0	same bearing, to the S. W. and N. W. Cors., respectively of Nellie S. and Holigan lodes, unsurveyed .
1500.0	same bearing, to Cor. No. 4, the S. E. Cor., identical with location and with the S. W. Cor. of Holigan lode, unsurveyed, and situated on line 3-4 Rastus lode, Survey No. 1910, at S. 68° 19' E., 278.1 ft. from Cor. No. 3, a pine post 4 ft. long, 4 in. sq., set 18 in. in the ground in a mound of stones and scribed 4-2247 W L, whence a pine post of same dimensions and scribed B P 4-2247 brs. N. 24° 29' E., 50 ft., and a second pine post of same dimensions and scribing brs. N. 68° 19' W. 50 ft., no bearing monuments available.
	Thence N. 68° 19' W.
278.1	to Cor. No. 3, and the N. E. Cor., respectively, of

Feet

Rastus lode, Survey No. 1910, and Admiral Togo lode, un-  
surveyed.

300.0 same bearing, to original location for S.E.C.

330.0 same bearing, to the N. W. Cor. and Cor. No. 5, respect-  
ively of Admiral Togo lode, unsruveyed, and Arizona lode,  
Survey No. 2017.

507.4 same bearing, to the intersection of line 2-3 Bisbee  
lode, Survey No. 1909, at N. 6° 42' E., 2.4 ft., from  
Cor. No. 2.

522.4 same bearing, to the intersection of line 4-5 Oakland  
lode, Survey No. 1909, at N. 59° 50' W., 79.7 ft. from  
Cor. No. 4, and the intersection of line 1-2 Bisbee  
lode, Survey No. 1909 at N. 59° 50' W., 15.7 ft. from  
Cor. No. 2.

600.00 same bearing, to Cor. No. 1, the place of beginning.

LEDGE

The presumed course of the vein on this claim  
is from the S.E.C. location, N. 24° 29' E., 1500 ft.

----- PAULINE LODE -----

Beginning at Cor. No. 1, the S. W. Cor., ident-  
ical with location, and situated on line 3-4 Bisbee lode,  
Survey No. 1909, at S. 59° 50' E., 19.8 ft. from Cor. No.  
4, a pine post 4 ft. long, 4 in. sq., set 18 in. in the  
ground in a mound of stones and scribed 1-2247 P L, whence  
a pine post of same dimensions and scribed B P 1-2247  
brs. S. 59° 50' E., 50 ft., and a second pine post of  
same dimensions and scribing brs. N. 24° 29' E., 50 ft.  
no bearing monuments available, and U. S. M.M. No. 4,  
Warren Mining District brs. S. <sup>43° 47'</sup>~~48° 40' 30"~~ <sup>3849.4</sup>~~4208.8~~ ft.

Thence N. 24° 29' E.

300.0 to original location for W.E.C.

440.4 same bearing, to the intersection of line 2-3 Korpp lode,  
Survey No. 1850, at N. 32° 0' W., 522.3 ft. from Cor.  
No. 2.

600.0 same bearing, to Cor. No. 2, the N. W. Cor., identical  
with location, a pine post 4 ft. long, 4 in. sq., set

Feet	18 in. in the ground in a mound of stones and scribed 2-2247, P L, whence a pine post of same dimensions and scribed B P 2-2247 brs. S. 24° 29' W., 50 ft., and a second pine post of same dimensions and scribing brs. S. 59° 46' E., 50 ft., no bearing monuments available. Thence S. 59° 46' E.
630.2	to the intersection of the south side line of Wisdom lode, unsurveyed, at N. 44° 40' W., 674.1 ft. from the S. E. Cor.
1319.6	same bearing, to Cor. No. 3, identical with Cor. No. 1, Dora lode, Survey No. 2242, and situated on the east end line of Wisdom lode, unsurveyed, at N. 42° 37' E., 179.8 ft. from the S. E. Cor., a pine post 4 ft. long, 4 in. sq., set 18 in. in the ground in a mound of stones and scribed 3-2247 P L, whence a pine post of same dimensions and scribed B.P3-2247 brs. N. 59° 46' W., 50 ft., and a second pine post of same dimensions and scribing brs. S. 60° 16' E., 50 ft., no bearing monuments available. Thence S. 60° 16' E.
180.4	along line 1-4 Dora lode, Survey No. 2242 to Cor. No. 4, the N. E. Cor. situated at the intersection of line 1-4 Dora lode, Survey No. 2242, and line 1-2 Windy lode of this survey, a pine post 4 ft. long, 4 in. sq., set 18 in. in the ground in a mound of stones and scribed 4-2247 P L, whence a pine post of same dimensions and scribed B P 4-2247 brs. N. 60° 16' W., 50 ft., and a second pine post of same dimensions and scribing brs. S. 24° 29' W.; 50 ft., no bearing monuments available, and original location for the N. E. Cor. brs. N. 24° 29' E. 10 ft. Thence S. 24° 29' W.
300.0	along line 1-2, Windy lode, of this survey, to original location for E.E.C.
600.0	same bearing, to Cor. No. 5, the S. E. Cor., identical with location and with Cor. No. 4, Gulch lode, Survey No. 2134 and situated on line 1-2, Windy lode of this

Feet  
 survey, at N. 24° 29' E. 557.2 ft., from Cor. No. 1, a pine post 4 ft. long, 4 in. sq., set 18 in. in the ground in a mound of stones and scribed 5-2247 P L, whence a pine post of same dimensions and scribed B P 5-2247 brs. N. 24° 29' E., 50 ft., and a second pine post of same dimensions and scribing brs. N. 59° 50' W. 50 ft., no bearing monuments available.

88.0 along line 3-4 Gulch lode, Survey No. 2134, to Cor. No. 3, Bisbee lode, Survey No. 1909.

1271.6 same bearing, to Cor. No. 3, Gulch lode, Survey No. 2134, and the intersection of line 1-2 Korpp, Survey No. 1850, at S. 74° 30' W., 271.7 ft. from Cor. No. 2.

1500.0 same bearing, to Cor. No. 1, the place of beginning.

Thence N. 59° 50' W.

LEDGE

The presumed course of the vein on this claim is from the E.E.C. location, N. 59° 50' W., 1500.0 ft.

AREAS.

Total area of Pauline lode	20.535 A ✓
Less conflict vs. Korpp, Survey No. 1850 .....	2.711 A ✓
Net Area of Pauline lode, Conflict vs. Wisdom, (not deducted).....	17.824 A ✓
	1.390 A ✓
Total and net area of Windy lode, Conflict vs. Dora, Survey No. 2242, (not deducted).....	20.636 A ✓
Conflict vs. Bisbee, Survey No. 1909 (not deducted).....	4.336 A ✓
Conflict vs. Oakland, Survey No. 1909, (not deducted)....	0.301 A ✓
	0.010 A ✓
Net area of group, .....	38.460 A ✓

IMPROVEMENTS

I hereby certify that the value of the labor and improvements on this group placed there on by the claimant or his grantors is as follows:

PAULINE

No. 1 Discovery shaft, 4 x 6 x 10 ft. deep brs. from E.E. C. location, N. 59° 50' W., 500 ft. Value, \$100.00

WINDY

no. 1 Discovery shaft, 4 x 6 x 10 ft. deep brs. from S. E. C., N. 24 ° 29' E., 750 ft. Value, \$100.00

Total improvements on group \$200.00

Note: Complete affidavit of \$500.00 worth of improvements will be furnished prior to the expiration of the period of publication for the application for patent.

#### ADJOINING CLAIMS

North Wisdom lode, unsurveyed, and Dora lode, Survey No. 2242, owned by the applicant herein.

East Morning Glory, Nellie S. and Holigan lodes, unsurveyed, owned by *a.* Godfrey, et al.

South Rastus lode, Survey No. 1910, Owned by the Denn-Arizona Development Co.; Arizona lode, Survey No. 2017, and Admiral Togo lode, unsurveyed, owned by R. A. Bretherton, et al; Gulch, lode, Survey No. 2134, owned by the Applicant herein.

West Korpp lode, Survey No. 1850, owned by John Korpp.

#### CONFLICTING CLAIMS

Bisbee and Oakland lodes, Survey No. 1909, Copper King of Arizona, owner.

Note: The applicant herein does not recognize the Bisbee and Oakland locations .

#### LOCATION

This group is located about one and one-quarter miles in an easterly direction from the City of Bisbee, in the Warren Mining District, Cochise County, Territory of Arizona, approximately in Tp. 23 S., R. 24 E., G. & S., R. B. & M., unsurveyed.

#### INSTRUMENT

This survey was made with a C. L. Berger & SON No. 1 C Transit, the courses were deflected from the true meridian as determined by a solar observation checked by an observation on Polaris; the courses were measured with a 300 ft. steel tape; magnetic variations 12° 30' E. at all corners.

  
U. S. Deputy Mineral Surveyor.

Bisbee, Arizona, June 19 1906.



Note: Any discrepancies between the courses and distances of this survey and Survey No. 1909, are due to errors in the latter.

Line 2-3 Rastus lode, Survey No. 1910 brs. S. 68° 19' E. instead of S. 68° 16' E? as reported in Survey No. 1910.

PAULINE AND WINDY LODES

situated in the Warren Mining District, Cochise County, Territory of Arizona, and owned by C. T. Winwood,

AFFIDAVIT OF \$500.00 IMPROVEMENTS

I hereby certify that the value of the labor and improvements on this group placed thereon by the claimant or his grantors is not less than \$500.00 for each location thereof and that said improvements were placed on said group before the 15th day of August, 1906, and prior to the expiration of the period of publication of the notice of application for patent. Said improvements are as follows:

PAULINE

- No. 1 Discovery shaft, 4 x 6 x 10 ft. deep brs. from E. N. E. C. location, N. 59° 50' W., 500.0 ft. Value, \$100.00
  - No. 2 Cut, 5 x 12 x 10 ft. brs. from Cor. No. 5, N. 28° 40' W., 560.0 ft. Value, \$125.00
  - No. 3 Cut, 5 x 8 x 15 ft. brs. from Cor. No. 5, N. 28° 45' W., 580.0 ft. Value, \$125.00
  - No. 4 Tunnel, 5 x 5 x 10 ft. brs. from Cor. No. 5, N. 31° 5' W., 510.0 ft. Value, \$100.00
  - No. 5 Cut, 5 x 10 x 12 ft. brs. from Cor. No. 5, N. 4° 38' E., 240.0 ft. Value, \$100.00
- Total Improvement on Claim, \$550.00

WINDY

- No. 1 Discovery shaft, 4 x 6 x 10 ft. deep brs. from S. E. C. location, N. 24° 28' E., 750.0 ft. Value \$100.00
- No. 2 Cut, 6 x 6 x 10 ft. brs. from Cor. No. 4, N. 8° 14' E., 795.0 ft. Value, \$100.00
- No. 3 Cut, 12 x 12 x 20 ft. brs. from Cor. No. 4, N. 8° 41' E., 780.0 ft. Value, \$600.00
- No. 4 Cut, 6 x 6 x 10 ft. brs. from Cor. No. 4, N. 10° 6' E., 765.0 ft. Value, \$100.00
- No. 5 Cut, 6 x 6 x 10 ft. brs. from Cor. No. 4, N. 10° 35' E., 750.0 ft. Value, \$100.00

No. 6 Shaft, 5 x 3 x 10 ft. deep bur. from Cor. No. 4,  
 N. 20° 17' W., 720.0 ft. Value, 100.00  
 Total Improvements on Claim, 1100.00  
 TOTAL IMPROVEMENTS ON GROUP, 1650.00

*J. Stamber*  
 U.S. Deputy Mineral Surveyor

Dated at Bisbee, Arizona,  
 August 15th, 1906.

# Affidavit of Five Hundred Dollars Improvements.

We, D. E. Curry and H. A. Ziesemer

of lawful age, being first duly sworn according to law, depose and say: That we are acquainted with the

Pauline and Windy mining claim, situate in Warren

mining district, Cochise County, Arizona Territory, for which

C. T. Winwood

has made application for survey prior to application for patent under the provisions of the Act of Congress

approved May 10, 1872; and that the labor done and improvements made thereon by the applicant... and

(for each location thereof)  
his grantor exceed five hundred dollars in value, and further that we are not personally interested

in said mine.

D. E. Curry  
H. A. Ziesemer

TERRITORY OF ARIZONA, }  
COUNTY OF Cochise } ss:

Sworn to and subscribed before me this 15 day

[SEAL.]

of August, 1905  
Stuart P. [Signature]

17171b400-3-05

NOTARY PUBLIC  
In and for the County of Cochise, Territory of Arizona,  
My Commission Expires March 12, 1910.

(4-691.)

# Certificate of U. S. Surveyor General

AS TO

EXPENDITURES REPORTED AFTER RETURN OF SURVEY OF MINING CLAIM.

I, U. S. Surveyor General for District of Arizona,  
do hereby certify that Five Hundred Dollars' worth of labor has been expended or  
improvements made by claimant or his grantors, upon the mining claim of  
C. T. Winwood,

known as the Pauline and Windy,  
situate in Warren mining district,  
Cochise County, Arizona,

in Section \_\_\_\_\_, Township No. \_\_\_\_\_, Range No. \_\_\_\_\_;

that said improvements consist of Pauline, 3 cuts, 1 tunnel and 1 shaft,  
total value, \$550.00; Windy, 4 cuts and 2 shafts, total value,  
\$1100.00; total value of improvements on group, \$1650.00

\_\_\_\_\_ , and that no portion of said labor or improvements has been  
included in the estimate of expenditures upon any other claim. A copy of the report of  
I. J. Stauber, U. S. Deputy Mineral Surveyor, dated  
August 15, 1906, 18 , is hereto attached.



U. S. Surveyor General for Arizona.

Office of U. S. Surveyor General,

Phoenix, Arizona,

November 23, 1906, 1

# FINAL OATHS FOR SURVEYS.

## LIST OF NAMES.

A list of the names of the individuals employed by I. J. Stauber  
United States Deputy Mineral Surveyor, to assist in running, measuring, and marking the lines, corners, and  
boundaries described in the foregoing field notes of the survey of the mining claim of

C. T. Winwood

known as the Pauline and Windy

and showing the respective capacities in which they acted.

W. C. Getchell, Chainman.

H. E. Birkner, Chainman.

Arman.

Flagman.

## FINAL OATHS OF ASSISTANTS.

We, W. C. Getchell  
and H. E. Birkner, do solemnly swear that we assisted  
I. J. Stauber, United States Deputy Mineral Surveyor, in marking the corners and surveying  
the boundaries of the mining claim of

C. T. Winwood

known as the Pauline and Windy

represented in the foregoing field notes as having been surveyed by said deputy mineral surveyor and under his  
direction; and that said survey has been in all respects, to the best of our knowledge and belief, faithfully and  
correctly executed, and the corner and boundary monuments established according to law and the instructions  
furnished by the United States Surveyor-General for Arizona.

W. C. Getchell, Chainman.

H. E. Birkner, Chainman.

Arman.

Flagman.

Subscribed and sworn to by the above-named persons before me this 20<sup>th</sup>

day of June, 1906

*[Handwritten Signature]*  
NOTARY PUBLIC

In and for the County of Cochise, Territory of Arizona  
My Commission Expires March 12, 1911

(4-686.)

## FINAL OATH OF U. S. DEPUTY MINERAL SURVEYOR

I, I. J. Stauber, U. S. Deputy Mineral Surveyor, do solemnly swear that, in pursuance of instructions received from the United States Surveyor General for Arizona, dated May 16, 1906., I have, in strict conformity to the laws of the United States, the official regulations and instructions thereunder, and the instructions of said Surveyor General, faithfully and correctly executed the survey of the Mining Claim of C. T. Winwood, known as the Pauline and Windy, situate in Warren Mining District, Cochise County, Arizona, in Section approx., Township No. 23 S., Range No. 24 E.G. & S.R.B. & M. unsur., and designated as Survey No. 2247, as represented in the foregoing field notes, which accurately show the boundaries of said mining claim as distinctly marked by monuments on the ground, and described in the attached copy of the location certificate, which was received by me from the Surveyor General with said instructions, and that all the corners of said survey have been established and perpetuated in strict accordance with the law, official regulations and instructions thereunder; and I do further solemnly swear that the foregoing are the true and original field notes of said survey and my report therein, and that the labor expended and improvements made upon said mining claim by claimant or his grantors are as therein fully stated, and that the character, extent, location and itemized value thereof are specified therein with particularity and full detail, and that no portion of said labor or improvements so credited to this claim has been included in the estimate of expenditures upon any other claim.

*I. J. Stauber*  
U. S. Deputy Mineral Surveyor.

Subscribed and sworn to by the said I. J. Stauber,  
U. S. Deputy Mineral Surveyor, before me  
Frank Pettee, notary public this 20<sup>th</sup>.  
day of June, 1906.

*Frank Pettee*  
NOTARY PUBLIC

In and for the County of Cochise, Territory of Arizona.  
~~My Commission Expires March 12, 1910.~~

AMENDED  
Notice of Mining Location  
LODE CLAIM

To All Whom it May Concern:

This Mining Claim, the name of which is the Andy  
Mining Claim, situate on lands belonging to the United States of America, and in which there  
are valuable mineral deposits, was entered upon and located for the purposes of exploration and  
purchase by Charles T. Hinwood, Victor Hendrickson  
H.A. James

(Locator must insert either "a citizen of the United States," or, "who has declared his intention to become a citizen of the United States.")

the undersigned, on the 15<sup>th</sup> day of December 1904

The length of this claim is 1500 feet,  
and the claim 750 feet,

in a southerly direction and 750  
feet in a northerly direction from  
the center of the discovery shaft, at which this notice is posted, lengthwise of the claim, together  
with 300 feet in width of the surface grounds, on each

side of the center of said claim. The general course of the lode deposit and premises is from the  
South to the North

The claim is situated and located in the Warren Mining District, in  
Cochise County, in the Territory of Arizona, about 1 mile  
in a Northeasterly direction from Copper King Shaft  
No. 1 of Bisbee, Arizona.

The surface boundaries of the claim are marked upon the ground as follows: Beginning at  
A Monument of Stone at center of southerly  
end line of said claim  
at a point in a southerly direction 750 feet from  
the discovery shaft (at which this notice is posted), being in the center of the southerly  
end line of said claim; thence 300 feet to a stone  
monument, being the southeast corner of said claim; thence  
1500 feet to a stone monument, being at the  
northeast corner of said claim; thence 300 feet  
to a stone monument at the center of the northerly end of said claim;  
thence 300 feet to a stone monument being at the  
north west corner of said claim; thence 1500  
feet to a stone monument at the Northwest corner of said claim;  
thence 300 feet to the place of beginning.

All done under the provisions of Chapter Six, of Title XXXII, of the Revised Statutes of  
the United States, and of an Act of the General Assembly of Arizona, entitled "An Act to  
Revise and Codify the Laws of the Territory of Arizona," approved March 16, 1901.

This is an Amended Location Notice of the Andy  
Mining Claim, located by Charles T. Hinwood, Victor Hendrickson  
H.A. James on the 2<sup>nd</sup> day of  
February 1905, and recorded in Book 24 of Record of Mines, at  
page 436 in the office of the County Recorder of the aforesaid County of Cochise  
to which reference is hereby made, and this amended Location Notice is made and posted to  
correct errors in the description in the said original Location Notice.

Dated and posted on the ground this 15<sup>th</sup> day of December 1904

Return to Char. T. Hinwood  
#988 Bisbee, Arizona.

X Charles T. Hinwood.  
X Victor Hendrickson.  
H.A. James  
X Daniel Sud.  
X James Brogan



TERRITORY OF ARIZONA

County of Cochise } ss

I, Frank Hare, County Recorder in and for the County and Territory aforesaid, do hereby certify that the within instrument was filed for record at 9 o'clock, A. M., on this 21<sup>st</sup> day of Dec, 1904, and duly recorded in Book No. 32 of Mining Records of Cochise County, Arizona, at pages 205

WITNESS my hand and official seal the day and year first above written.

Frank Hare  
County Recorder.

AMENDED  
Notice of Location.  
LODE CLAIM.

Dated 190

Filed and recorded at the request of

Chas. J. Winwood

Dec. 21 A. D. 1904

at 9 a M.

Book 32

Page 205

By Frank Hare  
County Recorder.

Deputy Recorder.

ps

Box 988  
Bisbee, Ariz.

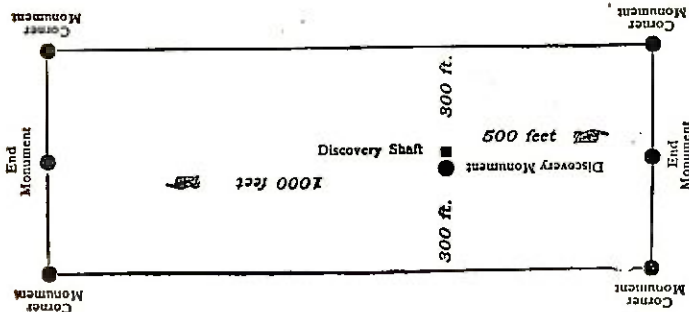

This diagram is to give locator a general idea of plan of location under the new law. The Discovery Shaft can be in the center of claim or any distance from either end desired. In the diagram it is placed 500 feet from one end and 1000 feet from the other. Commence description of claim at a center end monument, giving its distance and direction from center of Discovery Shaft; thence bound the claim in either direction. In description be careful to state locality of claim with reference to some natural object, or permanent monument, as will identify the claim.

AMENDED  
Notice of Mining Location  
LODE CLAIM

To All Whom it May Concern:

This Mining Claim, the name of which is the Pauline  
Mining Claim, situate on lands belonging to the United States of America, and in which there  
are valuable mineral deposits, was entered upon and located for the purposes of exploration and  
purchase by Charles T. Hinwood, Victor Hendrickson  
H.A. James

(Locator must insert either "a citizen of the United States," or, "who has declared his intention to become a citizen of the United States.")

the undersigned, on the 29 day of November 1904

The length of this claim is 1500 feet,  
and the claim 500 feet,

in a northerly direction and 1000 feet in a Westerly direction from

the center of the discovery shaft, at which this notice is posted, lengthwise of the claim, together  
with 300 feet in width of the surface grounds, on each

side of the center of said claim. The general course of the lode deposit and premises is from the  
East to the West

The claim is situated and located in the Harren Mining District, in  
Cochise County, in the Territory of Arizona, about 1 mile  
in a North easterly direction from Copper King Shaft  
not of Bisbee, Arizona.

The surface boundaries of the claim are marked upon the ground as follows: Beginning at  
monument of stone

at a point in an Easterly direction 500 feet from  
the discovery shaft (at which this notice is posted), being in the center of the Easterly  
end line of said claim; thence 300 feet to a monument  
of stone, being the Southeast corner of said claim; thence  
1500 feet to a stone monument, being at the  
Southwest corner of said claim; thence 300 feet  
to a stone monument at the center of the Westerly end of said claim;  
thence 300 feet to a stone monument being at the  
North west corner of said claim; thence 1500  
feet to a stone monument at the Northeast corner of said claim;  
thence 300 feet to the place of beginning.

All done under the provisions of Chapter Six, of Title XXXII, of the Revised Statutes of  
the United States, and of an Act of the General Assembly of Arizona, entitled "An Act to  
Revise and Codify the Laws of the Territory of Arizona," approved March 16, 1901.

This is an Amended Location Notice of the Pauline  
Mining Claim, located by Charles T. Hinwood, Victor Hendrickson  
H.A. James on the 1st day of  
February 1905, and recorded in Book 74 of Record of Mines, at  
page 80, in the office of the County Recorder of the aforesaid County of Cochise  
to which reference is hereby made, and this amended Location Notice is made and posted to  
correct errors in the description in the said original Location Notice.

Return to Chas. T. Hinwood,  
#988, Bisbee, Arizona.

Dated and posted on the ground this 29 day of November 1904  
Charles T. Hinwood  
Victor Hendrickson  
H.A. James

Pauline  
James  
Magowan

TERRITORY OF ARIZONA,

County of Cochise } <sup>ss</sup>

I, Frank Mare, County Recorder in and for the County and

Territory aforesaid, do hereby certify that the within instrument was filed for record at 9 o'clock, 9 M.,

on this 21st day of Dec, 1904, and duly recorded in Book No. 32

of Mining Records of Cochise County, Arizona, at pages 224

WITNESS my hand and official seal the day and year first above written.

Frank Mare  
County Recorder.

AMENDED  
Notice of Location.  
LODE CLAIM.

Dated 190

Filed and recorded at the request of

Chas. J. Winwood

Dec. 21 A. D. 1904

at 9 A M.

Book 32 Record of Mines

Page 204

Frank Mare  
County Recorder. R

By Frank Mare  
Deputy Recorder.

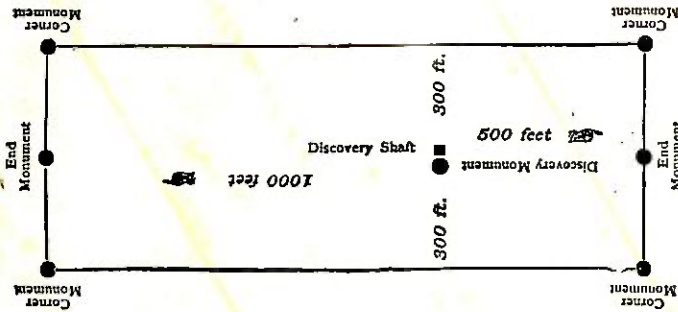

This diagram is to give locator a general idea of plan of location under the new law. The Discovery Shaft can be in the center of claim or any distance from either end desired. In the diagram it is placed 500 feet from one end and 1000 feet from the other. Commence description of claim at a center end monument, giving its distance and direction from center of Discovery Shaft; thence bound the claim in either direction. In description be careful to state locality of claim with reference to some natural object, or permanent monument, as will identify the claim.

4-688.

U. S. SURVEYOR-GENERAL'S FINAL CERTIFICATE ON FIELD NOTES.

Department of the Interior,

OFFICE OF U. S. SURVEYOR-GENERAL,

Phoenix, Arizona,

August 22, 1906

I, U. S. Surveyor-General for District of Arizona

do hereby certify that the foregoing transcript of the Field Notes, return and approval of the survey of the mining claim of C. T. Winwood

known as the Pauline and Windy

situate in Warren

Mining District, Cochise County, Arizona

in Section APPROX., Township No. 23 S., Range No. 24 E., and

designated as Survey No. 2247, has been correctly copied from the originals on file in

this office; that said Field Notes furnish such an accurate description of said mining claim as will, if incorporated into a patent, serve fully to identify the premises, and that such reference is made therein to natural objects or permanent monuments as will perpetuate and fix the locus thereof.

And I further certify that less than five hundred dollars' worth of labor has been expended or improvements made upon said mining claim by claimant or his grantors, and that said improvements consist of at time of survey, Pauline lode, 1 shaft, value \$100.00, Windy lode, 1 shaft, value \$100.00

and that no portion of said labor or improvements has been included in the estimate of expenditures upon any other claim.

I further certify that the plat thereof, filed in the U. S. Land Office at Phoenix, Arizona is correct and in conformity with the foregoing Field Notes.

Frank S. Ingalls,

United States Surveyor-General for Arizona.

4-687.

SURVEYOR-GENERAL'S CERTIFICATE OF APPROVAL OF FIELD  
NOTES AND SURVEY OF MINING CLAIM.

**Department of the Interior,**

*Office of U. S. Surveyor-General,*

Phoenix, Arizona,

August 22, 1906.

I, U. S. Surveyor-General for District of Arizona

do hereby certify that the foregoing and hereto attached Field Notes and Return of the Survey of the  
Mining Claim of J. T. Winwood

known as the

Pauline and Windy

situate in Harlow Mining District,

Cochise County, Arizona.

in Section APPROX., Township No. 23 S., Range No. 24 E.

, designated as Survey No. 2347

executed by I. J. Stauber, U. S. Deputy Mineral

Surveyor, June 14, 1906, 1906, under my instructions dated

Mar 16, 1906, 1906, have been critically examined and the necessary cor-

rections and explanations made, and the said Field Notes and Return, and the Survey they describe,

are hereby approved. A true copy of the copy of the location certificate filed by the applicant for

survey is included in the field notes.

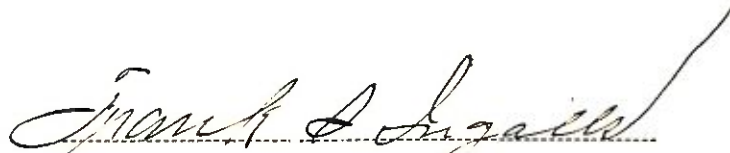

U. S. Surveyor-General for Arizona.

SUR. NO.

— 2247 —

SCALE 300 FT = 1 IN.

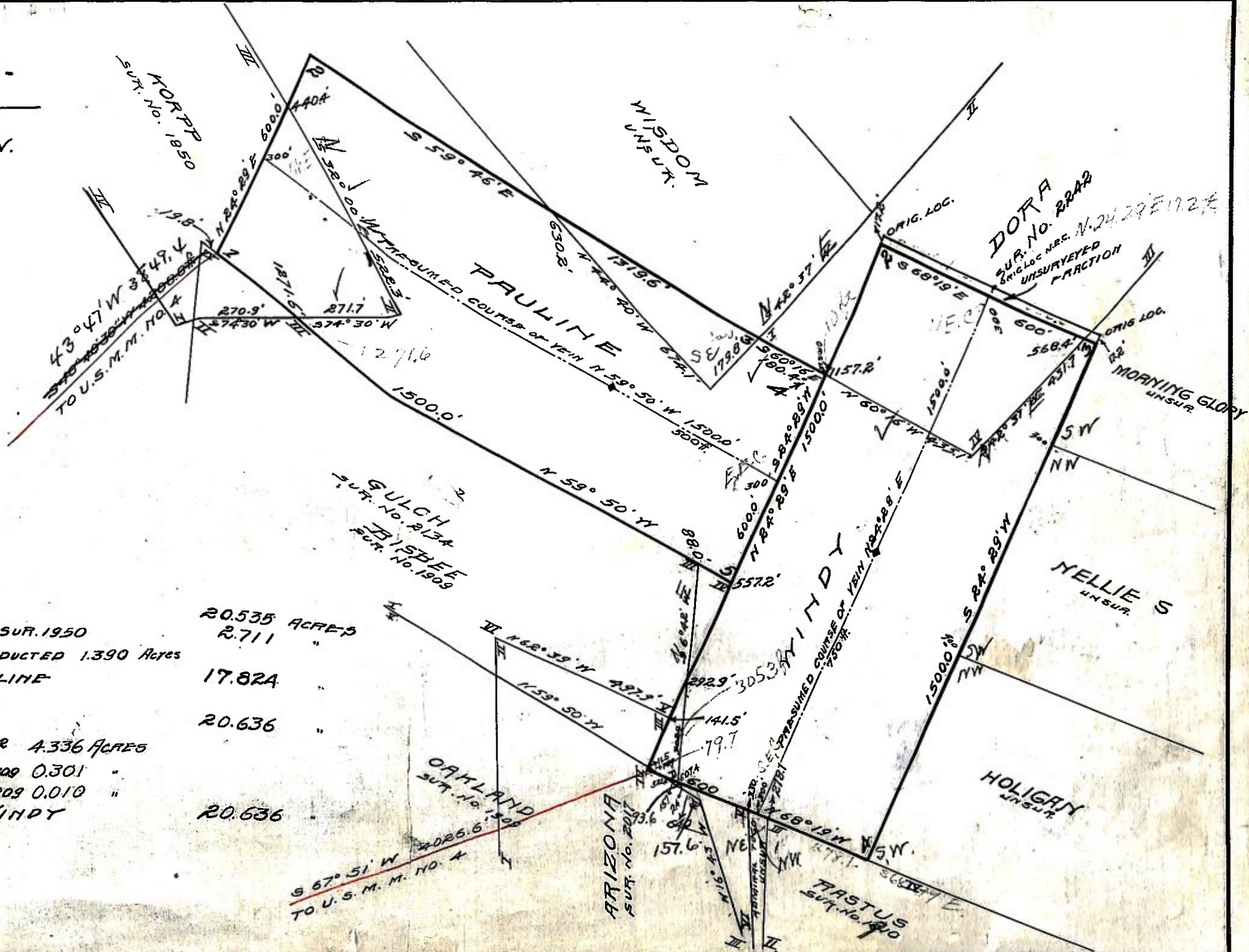

TOTAL AREA OF PAULINE	20.535 ACRES
LESS CONFLICT VS KORPP SUR. 1950	2.711 "
CONFLICT VS WISDOM NOT DEDUCTED 1.390 ACRES	
NET AREA OF PAULINE	17.824 "
TOTAL AREA OF WINDY	20.636 "
CONFLICT VS DORA SUR 2242 4.336 ACRES	
" " BISBEE SUR. 1909 0.301 "	
" " OAKLAND SUR 1909 0.010 "	
NET AREA OF WINDY	20.636 "