

**MS**

**0**

**2**

**2**

**4**

**8**

MINERAL SURVEY NO. 2248

Claims	M & B Desc.	Improvements	Loc. Notices
-Ajax	Pg. 17	Pg. 24	13
-Black Jack	15	24	17
-Blue Jay	14	24	12
-Boston	9	24	4
-Buffalo	19	25	1
-Excelsior	21	25	15
-Grace	12	24	18
-Good Luck	4	23	6
-Hancock	1	23	7
Lizzie C.	2	23	8
Lost Chance	3	23	20
Lucky Boy	8	23	10
Lucky Steal	6	23	21
Newport	15	24	2
Pittsburgh	11	24	11
Portland	13	24	3
Rachel	18	25	16
Red Jacket	5	23	9
Starlight	9	24	19
St. Louis	7	23	5
White Wings	20	25	14



*Copy  
V. S. S.*

Jul 9-1906  
Jul 31-1906  
Aug 8-1906

(4-683.)

Mineral Survey No. 2248

Lot No. ....

Arizona Land District.

FIELD NOTES

OF THE SURVEY OF THE MINING CLAIM OF

The Pittsburgh Jerome Lopped Co.

KNOWN AS THE Hancock, Lizzie C. Lost Chance, Good Luck, Red Jacket, Lucky Star, St. Louis, Lucky Boy, Sterling #1, Boston, Allingham Trace, Portland, Blue Jay, Black Jack, Newport, Ajax, Rachel, Buffalo, White Wings and Excelsior

Verde Mining District,

Yavapai County, Arizona

Section Approx, Township 16 N, Range 2 E

Surveyed under instructions dated May 16<sup>th</sup>, 1906

by J. J. Ferber,  
U. S. Deputy Mineral Surveyor.

Claims located see loc. certificates, 1

Survey commenced May 18<sup>th</sup>, 1906

Survey completed May 26<sup>th</sup>, 1906

o 6-180

address,  
R. M. Ling  
Attorney in fact.  
Prescott  
Arizona.

*Large  
cut  
near out*

SURVEY NO. 2248

feet

HANCOCK LODGE.

Cor. No. 1

Beginning at the N. E. cor. of loc. a mon. of stones 3 x 2 ft..

Set a porphyry stone 24 x 10 x 6 ins., 12 ins. in ground. Alongside raised a mound of stones 3 x 3 ft., stone marked H. 1-2248,

Whence a + on a porphyry rock in place, marked B. R. H. 1-2248, bears S. 62° 23' W. 36 ft.

And a + on a porphyry rock in place, marked B. R. H. 1-2248 bears N. 65° 25' W. 38.5 ft.

U.S.M. M. No. 1 V.D. bears N. 15° 40' W. 7567.6 ft. The discrepancy bet. this tie and the tie from cor. No. 1 Omega Lode, Survey No. 1592 is due to ~~error~~ in latter.

Thence S. 43° 45' E.

350 To W. Fork Mescal Creek 10 ft. wide, course S. E.

800 To S. Fork Mescal Creek 10 ft. wide, course N. E.

987.8 Intersect line 3-4 Omega and Alpha Lodes, Survey No. 1592, at N. 14° E. from Cor. No. 4-4 Omega and Alpha Lodes.

1459.4 Intersect line 3-4 Alpha Lode at S. 45° E. 465.3 from cor. No. 4 Alpha Lode

1500 To cor. No. 2, which is also cor. No. 1 of the Lizzie C. Lode, identical with cor. of loc. A monument of stones 2 ft base, 2 ft. high.

Set a porphyry stone 24 x 12 x 6 ins., 12 ins. in ground. Alongside raised a mound of stones 3 ft. base 3 ft. high, stone marked H. 2-2248, also L. C. 1-2248,

Whence a + on a porphyry rock in place marked B. R. H. 2-2248, bears S. 11° E. 12.4 ft.

A + on a porphyry rock in place marked B.R.L.C. 1-2248 bears N. 78-1/4° E. 17.4 ft.

Thence S. 71° 8' W.

300 To S.C.E., which is also the N.C.E. of the Lizzie C. Lode, identical with loc., a mon. of stones 2 x 2 ft.

Set a porphyry stone 18 x 6 x 6 ins., 12 ins. in ground. Alongside raised mound of stones 3 x 3 ft. stone marked S.C.E.H. 2248, also N.C.E.L.C. 2248.

450 To S. Fork Mescal Creek, 10 ft. wide, course N.E.

600 To cor. No. 3, which is also cor No. 4 Lizzie C., cor. No. 1 Red Jacket and cor. No. 2 Good Luck Lodes of this Survey, identical with cor. of loc. A mon. of stones 2 ft. base, 2 ft. high.

Set a porphyry stone 24 x 8 x 8 ins., 12 ins. in ground. Alongside raised a mound of stones 3 x 3 ft., stone marked H. 3-2248 on N.E., L.C. 4-2248 on S.E., R.J. 1-2248 on S.W. and G.L. 2-2248 on N.W. faces,

Whence a + on a porphyry rock in place marked B.R.G.L. 2-2248 bears N. 83° W. 25.5 ft.

A + on a porphyry rock in place marked B.R.R.J. 1-2248 bears S. 74° 15' E. 22.7 ft.

Thence N. 43° 45' W.

1360 To W. Fork of Mescal Creek, 10 ft. wide, course S.E.

1500 To Cor. No. 4, which is also cor. No. 1 of the Good Luck Lode of this survey, identical with location. A mon. of stones 2 ft. base, 2 ft. high.

Cut a + for cor. point on a granite boulder, 10 x 12 ft., 15 ft. above ground, marked H. 4-2248 on E. and



SURVEY NO. 2248.

feet G.L. 1-2248 on W. side of + Alongside raised a mon. of stones 3 ft. base, 3 ft. high.

Thence N. 71° 8' E.

300 To N.C.E. identical with N.C.E. of loc. A mon. of stones 2 ft. base, 2 ft. high.

Cut a + on a porphyry rock in place, marked N.C.E.H. 2248. Raised a mound of stones 3 ft. base 3 ft. high.

490 To cor. No. 4 Mascal Lode, Survey No. 1415.

576.9 Intersect line 4-5 Omega Lode, Survey 1592 at N. 44° 22' W. 1004.1 ft. from cor. No. 4.

600 To cor. No. 1 place of beginning of survey of exterior bdys.

\*\*\*\*\*

LIZZIE C. LODGE.

Beginning at cor. No. 1, which is also cor. No. 2 Hancock Lode of this Survey, cor. described above.

Whence U. S. L. M. No. 1365 V. D. bears S. 65° 32' E. 5073.6 ft.

Thence S. 43° 45' E.

1500 To cor. No. 2, which is also cor. No. 1 Lost Chance Lode of this Survey, identical with cor. of loc. A mon. of stones 2 x 2 ft.

Set a lime stone 24 x 10 x 10 ins., 12 ins in ground alongside raised a mound of stones 3 x 3 ft., stone marked L.C. 1-2248 on N.W. face, L.C. 1-2248 on S.W. face. Whence a + on a lime rock in place marked B.R.L.C. 1-2248 bears S. 75° E. 60.7 ft.

A + on a lime rock in place marked B.R.L.C. 2-2248, bears S. 21° W. 20 ft.

Thence S. 71° 8' W.

300 To S.C.E. which is also the N.C.E. of the Lost Chance Lode of this survey.

Set a lime stone 18 x 8 x 6 ins., 12 ins. in ground marked S.C.E.L.C. 2248, also N.C.E.L.C. 2248.

600 To cor. No. 3, which is also cor. No. 4 Lost Chance, cor. No. 1 Lucky Steal and cor. No. 2 Red Jacket Lodes of this survey, identical with loc. a mon. stone 2 x 2 ft.

Set a lime stone 18 x 10 x 10 ins., 12 ins. in ground, alongside raised a mound of stones 3 x 3 ft., marked L.C. 3-2248 on N.E. L.C. 4-2248 on S.E., L.S. 1-2248 on S.W. and R.J. 2-2248 on N.W. faces,

Whence a + on a lime rock in place marked B.R.L.S. 1-2248 bears N. 77° 15' E. 8.7 ft.

A + on a lime rock in place marked B.R.L.S. 1-2248, bears N. 3° 45' W. 115 ft.

Thence N. 43° 45' W.

1340 To Mescal Creek, 10 ft. wide, course N.E.

## SURVEY NO. 2248.

feet

1500 To cor. No. 4, which is also cor. No. 3 Hancock, cor. No. 2 Good Luck and cor. No. 1 Red Jacket Lodes of this survey. Cor. described above,

Thence N. 71° 8' E.

150 To Mescal Creek, 10 ft. wide, course N. E.  
 300 To N.C.E., which is also the S.C.E. of the Hancock Lode of this survey. Mon. described above.  
 600 To cor. No. 1, place of beginning of Survey of exterior bds.

\*\*\*\*\*

## LOST CHANCE LODE.

Beginning at cor. No. 1, which is also cor. No. 2 of the Lizzie C. Lode of this survey, cor. described above,  
 Whence U.S.L.M. No. 1365 V.D. bears S. 74° 5' E. 3741.5 ft.

Thence S. 43° 45' E.

1500 To cor. No. 2, identical with cor. of loc. a mon. of stones 2 x 2 ft.  
 Set a lime stone 24 x 10 x 8 ins., 12 ins. in ground, alongside raised a mound of stones 3 x 3 ft., stone marked L.C. 2- 2248. No bearings available.  
 Whence cor. No. 2 Domingo Lode Survey No. 1421 bears S. 60° E. 829 ft.

Thence S. 71° 8' W.

300 To S.C.E. identical with S.C.E. of loc. a mon. of stones 2 x 2 ft.  
 Set a lime stone 18 x 10 x 4 ins., 12 ins. in ground, marked S.C.E.L.C. 2248  
 600 To cor. No. 3, which is also cor. No. 2 Lucky Steal Lode of this survey, identical with loc. a mon. of stones 2 x 2 ft.  
 Set a lime stone 18 x 12 x 8 ins., 12 ins. in ground alongside raised a mon. of stones 3 x 3 ft., stone marked L.C. 3-2248 on E. and L.S. 2-2248 on W. faces. No bearings available.

Thence N. 43° 45' W.

1500 To cor. No. 4, which is also cor. No. 3 Lizzie C., cor. No. 2 Red Jacket and cor. No. 1 Lucky Steal<sup>Lode</sup> of this survey, cor. described above.



## SURVEY NO. 2248.

feet

Thence N. 71° 8' E.

- 300 To N.C.E., which is also the S.C.E. Lizzie C. Lode  
of this survey. Cor. described above.
- 600 To cor. No. 1, the place of beginning of survey of  
exterior bds.

\*\*\*\*\*

## GOOD LUCK LODE.

Beginning at cor. No. 1, which is also cor. No. 4 Hancock Lode of this Survey, cor. described above.  
Whence U.S.M.M. No. 1 V.D. bears N. 11° 10' W.  
7624.9 ft.

Thence S. 43° 45' E.

- 140 To W. Fork Mescal Creek, 10 ft. wide, course E.
- 1500 To cor. No. 2, which is also cor. No. 3 Hancock, cor.  
No. 4 Lizzie C., and cor. No. 1 Red Jacket Lodes of  
this survey. Cor. described above.

Thence S. 71° 8' W.

- 300 To S.C.E., which is also the N.C.E. of the Red Jacket  
Lode of this survey, identical with loc. a mon. stone 2x2ft.  
Set a porphyry stone 18 x 10 x 6 ins., 12 ins. in  
ground, marked S.C.E.G.L. 2248 and N.C.E.R.J. 2248. Along-  
side raised a mound of stone 3 x 3 ft.
- 600 To cor. No. 3, which is also cor. No. 4 Red Jacket, cor.  
No. 1 Lucky Boy and cor. No. 2 St. Louis Lodes of this  
survey, identical with cor. of loc. a mon of stones  
2 x 2 ft.  
Set a porphyry stone 24 x 12 x 10 ins., 12 ins.  
in ground. Alongside raised a mound of stones 3 x 3 ft.  
stone marked G.L. 3-2248 on N.E. R.J. 4-2248 on S.E.  
L.B.1-2248 on S.W. and St.L. 2-2248 on N.W. faces.  
Whence a + on a porphyry rock in place maked  
B.R.L.B. 1-2248 bears N. 39° W. 14.5 ft.  
Whence a + on a porphyry rock in place marked B.R.  
L.B. 1-2248 bears South 18.7 ft.

Thence N. 43° 45' W.

- 1500 To cor. No. 4, <sup>on line 3-4 Mescal Lode, Sur. No. 1415.</sup> which is also cor. No. 1 St. Louis Lode  
of this survey, identical with cor. of loc. a mon. of  
stones 2 x 2 ft.  
Set a porphyry stone 24 x 10 x 6 ins. 12 ins. in  
ground. Alongside raised a mon. of stone 3 x 3 ft.,  
stone marked G.L. 4-2248 and St.L. 1-2248,  
Whence a + on a granite rock in place marked B.R.  
St. L. 1-2248 bears S. 73° W. 3 ft.

## SURVEY NO. 2248.

feet

Whence a + on a porphyry rock in place marked  
B.R.G.L. 4-2248 bears S. 46° E. 10.5 ft.

Thence N. 71° 8' E.

- 15 To W. Fork Mescal Creek, 10 ft. wide, course E.  
300 To N.C.E. identical with N.C.E. loc. a mon. of stone  
2 x 2 ft.  
Set a porphyry stone 20 x 8 x 6 ins., 12 ins. in  
ground, marked N.C.E.G.L. 2248. Alongside raised a  
mound of stones 3 x 3 ft.  
600 to Cor. No. 1, the place of beginning of survey of  
exterior bdays.

\*\*\*\*\*

## RED JACKET LODE.

Beginning at cor. No. 1, which is also cor. No. 2 Good  
Luck, cor. No. 3 Hancock and cor. No. 4 Lizzie C. Lodes  
of this survey, cor. described above.

Whence U.S.L.M. No. 1365 V.D. bears S. 69° 47' E.  
5544.6 ft.

Thence S. 43° 45' E.

- 160 To S. Fork Mescal Creek, 10 ft. wide, course N.E.  
1500 To cor. No. 2, which is also cor. No. 3 Lizzie C., cor.  
No. 4 Lost Chance and cor. No. 1 Lucky Steal Lodes of  
this survey. Cor. described above.

Thence S. 71° 8' W.

- 300 To S.C.E. which is also N.C.E. Lucky Steal Lode of  
this survey, identical with loc. a mon. of stones  
2 x 2 ft.  
Set a lime stone 18 x 12 x 6 ins., 12 ins. in ground,  
alongside raised a mound of stones 3 x 3 ft., stone mark-  
ed S.C.E.R.J. 2248 and N.C.E.L.S. 2248.  
600 To cor. No. 3 which is also cor. No. 4 Lucky Steal, cor.  
No. 1 Starlight and cor. No. 2 Lucky Lodes of this sur-  
vey, identical with cor. of loc. a mon. of stone 2x2 ft.  
Set a lime stone 18 x 12 x 12 ins., 12 ins. in  
ground. Alongside raised a mound of stones 3 x 3 ft.,  
stone marked R.J. 3-2248, L.S. 4-2248, S. 1-2248 and  
L.B. 2-2248. No bearings available.

Thence N. 43° 45' W.

- 830 To S. Fork Mescal Creek, 10 ft. wide, course N.E.  
1500 To cor. No. 4 which is also cor. No. 3 Good Luck, cor.  
No. 2 St. Louis and cor. No. 1 Lucky Boy Lodes of this  
survey, cor. described above.



## SURVEY NO. 2248

feet

Thence N. 71° 8' E.

300 To N.C.E. which is also the S.C.E. of the Good Luck Lode  
of this survey. Mon. described above  
600 To cor. No. 1, place of beginning of survey of exterior  
bdys.

\*\*\*\*\*

## LUCKY STEAL LODE.

Beginning at cor. No. 1, which is also cor. No. 2 Red  
Jacket, cor. No. 3 Lizzie C. and cor. No. 4 Lost Chance  
Lodes of this survey, cor. described above.

Whence U.S.L.M. No. 1365 V.D. bears S. 78° 42' E.  
4246.2 ft.

Thence S. 43° 45' E.

1500 To cor. No. 2, which is also cor. No. 3 Lost Chance  
Lode of this survey. Cor. described above.

Thence S. 71° 8' W.

300 To S.C.E. identical with loc. a mon. of stone 2 x 2 ft.  
Set a lime stone 18 x 10 x 8 ins., 12 ins. in  
ground. Alongside raised a mound of stones 3 x 3 ft.,  
stone marked S.C.E. L.S. 2248.

600 To cor. No. 3, which is also cor. No. 2 Starlight Lode  
of this survey, identical with cor. of loc. a mon. of  
stones 2 x 2 ft.

Set a lime stone 18 x 12 x 8 ins., 12 ins. in  
ground. Alongside raised a mound of stones 3 x 3 ft.,  
stone marked L.S. 3-2248 on E. and S. 2-2248 on W.  
faces. No bearings available.

Thence N. 43° 45' W.

1500 To cor. No. 4, which is also cor. No. 3 Red Jacket, cor.  
No. 2 Lucky Boy and cor. No. 1 Starlight Lodes of this  
survey. Cor. described above.

Thence N. 71° 8' E.

300 To N.C.E., which is also the S.C.E. of the Red Jacket  
Lode of this survey. Mon. described above.  
600 To cor. No. 1, the place of beginning of survey of ex-  
terior bdys.

## SURVEY NO. 2248.

feet

## ST. LOUIS LODE.

Beginning at cor. No. 1, which is also cor. No. 4 of Good Luck Lode of this survey. Cor. described above.

Whence U.S.M.M. No. 1 V.D. bears N. 6° 45' W. 7728.1 ft.

Thence S. 43° 45' E.

1500 To cor. No. 2, which is also cor. No. 3 Good Luck, cor. No. 4 Red Jacket and cor. No. 1 Lucky Boy Lodes of this survey. Cor. described above.

Thence S. 71° 8' W.

300 To S.C.E. which is also the N.C.E. of Lucky Boy Lode of this survey, identical with loc. a mon. of stones 2 x 2 ft.

Set a porphyry stone 20 x 10 x 6 ins., 12 ins. in ground. Alongside raised a mound of stones 3 x 3 ft., stone marked S.C.E. St. L. 2248 and N.C.E.L.B. 2248.

600 To cor. No. 3, which is also cor. No. 4 Lucky Boy, cor. No. 1 Pittsburgh and cor. No. 2 Boston Lodes of this survey, identical with cor. of loc. a mon. of stone 2 x 2 ft.

Set a porphyry stone 24 x 8 x 8 ins., 12 ins. in ground, marked St. L. 3-2248, L.B. 4-2248, P. 1-2248 and B. 2-2248,

Whence a + on a porphyry rock in place, marked B.R. P. 1-2248 bears N. 16° 15' W. 100 ft.

A + on a lime stone in place marked B.R.P. 1 2248 bears N. 10° 50' W. 10.9 ft.

Thence N. 43° 45' W.

1500 To cor. No. 4, which is also cor. No. 1 Boston Lode of this survey, identical with cor. of loc. a mon. of stone 2 x 2 ft.

Cut a + on a porphyry rock in place for cor. point, marked St. L. 4-2248 on E. and B. 1-2248 on W. sides. Raised a mound of stones 3 x 3 ft alongside. No bearings available.

Thence N. 71° 8' E.

300 To N.C.E., identical with N.C.E. of loc. a mon. of stone 2 x 2 ft.

Set a porphyry stone 18 x 6 x 6 ins., 12 ins. in ground, marked N.C.E. St.L. 2248, alongside raised a mound of stones 3 x 3 ft.

481.3 To cor. No. 4 South Hampton, cor. No. 3 Muscal Lodes Survey No. 1415.

600 To cor. No. 1, the place of beginning of survey of exterior bdy.



## SURVEY NO. 2248.

feet

## LUCKY BOY LODE.

Beginning at cor. No. 1, which is also cor. No. 2 St. Louis, cor. No. 3 Good Luck and cor. No. 4 Red Jacket Lodes of this survey, cor. described above.

Whence U.S.L.M. No. 1365 V.D. bears S. 73° 23' E. 6021.7 ft.

Thence S. 43° 45' E.

670  
1500

To S. Fork Mescal Creek, 10 feet wide, course N.E. To cor. No. 2, which is also cor. No. 3 Red Jacket, cor. No. 4 Lucky Steal and cor. No. 1 Starlight Lodes of this survey. Cor. described above.

Thence S. 71° 8' W.

300

To S.C.E., which is also N.C.E. of the Starlight Lode of this survey, identical with loc. a mon. of stone 2 x 2 ft.

Set a lime stone 24 x 10 x 6 ins., 12 ins. in ground. Alongside raised a mound of stone 3 x 3 ft., stone marked S.C.E.L.B. 2248 and N.C.E.S. 2248.

600

To cor. No. 3, which is also cor. No. 4 Starlight, cor. No. 1 Grace and cor. No. 2 Pittsburg Lodes of this survey, identical with cor. of location, a mon. of stone 2 x 2 ft.

Set a porphyry stone 30 x 8 x 8 ins., 12 ins. in ground. Alongside raised a mound of stone 3 x 3 ft., stone marked L.B. 3-2248 on NE., S. 4-2248 on S.E. G. 1-2248 on S.W. and P. 2-2248 on N.W. faces,

Whence a + on a porphyry rock in place, marked B.R. G. 1-2248 bears S. 31° 15' E. 12.8 ft.

A + on a porphyry rock in place, marked B.R.G. 1-2248 bears N. 47° 50' W. 12.9 ft.

Thence N. 43° 45' W.

410  
1500

To S. Fork Mescal Creek, 10 ft. wide, course N.E. To cor. No. 4, which is also cor. No. 3 St. Louis, Cor. No. 2 Boston and cor. No. 1 Pittsburg Lodes of this survey. Cor. described above.

Thence N. 71° 8' E.

300

To N.C.E., which is also the S.C.E. of the St. Louis Lode of this survey. Mon. described above.

600

To cor. No. 1, the place of beginning of survey of exterior bds.

## SURVEY NO. 2248.

feet

## STARLIGHT LODE.

Beginning at cor. No. 1, which is also cor. No. 2 Lucky Boy, cor. No. 3 Red Jacket and cor. No. 4 Lucky Steal Lodes of this survey. Cor. described above.

Whence U.S.L.M. No. 1365 V.D. bears S. 82° 19' E. 4772.1 ft.

Thence S. 43° 45' E.

1500 To cor. No. 2, which is also cor. No. 3 Lucky Steal Lode of this survey. Cor. described above.

Thence S. 71° 8' W.

300 To S.C.E., identical with S.C.E. of loc. a mon. of stone 2 x 2 ft.

Set a lime stone 18 x 12 x 8 ins., 12 ins. in ground, marked S.C.E.S. 2248. Raised a mound of stone 3 x 3 ft. alongside.

600 To cor. No. 3, which is also cor. No. 2 Grace Lode of this survey, identical with cor. of loc. a mon. of stone 2 x 2 ft.

Set a lime stone 20 x 12 x 12 ins., 12 ins. in ground, alongside raised a mound of stone 3 x 3 ft., stone marked S. 3-2248 and G. 2-2248. No bearings available.

Thence N. 43° 45' W.

1500 To cor. No. 4, which is also cor. No. 3 Lucky Boy, cor. No. 2 Pittsburgh and cor. No. 1 Grace Lodes of this survey. Cor. described above.

Thence N. 71° 8' E.

300 To N.C.E. which is also S.C.E. of Lucky Boy Lode of this survey. Mon. described above.

600 To cor. No. 1, the place of beginning of survey of exterior bdy.

\*\*\*\*\*

## BOSTON LODE.

Beginning at cor. No. 1, which is also cor. No. 4 of the St. Louis Lode of this survey, cor. described above.

Whence U.S.M.M. No. 1 V.D. bears N. 2° 29' W. 7876.0.



## SURVEY NO. 2248.

feet

Thence S. 43° 45' E.

1500

To cor. No. 2, which is also cor. No. 3, St. Louis, cor. No. 4 Lucky Boy and cor. No. 1 Pittsburgh Lodes of this survey. Cor. described above.

Thence S. 71° 8' W.

300

To S.C.E., which is also the N.C.E. of the Pittsburgh Lode of this survey, identical with loc. a mon. of stones 2 x 2 ft.

Set a lime stone 20 x 10 x 5 ins., 12 ins. in ground. Alongside raised a mound of stone 3 x 3 ft., stone marked S.C.E.B. 2248 and N.C.E.P. 2248.

600

To cor. No. 3, which is also cor. No. 4 Pittsburgh cor. No. 1 Blue Jay and cor. No. 2 Portland Lodes of this survey, identical with cor. of loc. a mon. of stone 2 x 2 ft.

Set a lime stone 24 x 8 x 8 ins., 12 ins. in ground. Alongside raised a mound of stone 3 x 3 ft., stone marked B. 3-2248 on N.E., P. 4-2248 on S.E., B.J. 1-2248 on S.W. and P. 2-2248 on N.W. faces,

Whence a + on a lime stone in place marked B.R. B.J. 1-2248 bears S. 4° 45' W. 33.3 ft.

~~Whence~~ + on a lime stone in place marked B.R.B. 3\*2248 bears N. 30° 15' W. 18.4 ft.

~~Whence~~ + on a lime stone in place marked B.R. P. 2-2248 bears N. 81° W. 39.3 ft.

~~Whence~~ + on a lime stone in place marked B.R.P. 4-2248 bears S. 56° 45' E. 39 ft.

Thence N. 43° 45' W.

1500

To Cor. No. 4, which is also cor. No. 1 Portland Lode of this survey, identical with cor. of loc. a mon. of stones 2 x 2 ft.

Cut a + on a porphyry rock in place for cor. point, marked B. 4-2248 on E. and P. 1-2248 on W. sides,

Whence a cross on a porphyry rock in place marked B.R.B. 4-2248 bears N. 5° E. 4 ft.

~~Whence~~ + on a porphyry rock in place marked B.R. P. 1-2248 bears S. 72° W. 8.9 ft.

Thence N. 71° 8' E.

300

To N.C.E. identical with loc. a mon. of stones 2 x 2 ft.

Cut a + on a porphyry rock in place marked N.C.E.B. 2248. Raised a mound of stones 3 x 3 ft along the side.

600

To cor. No. 1, the place of beginning of survey of exterior bdys.

\*\*\*\*\*

## SURVEY NO. 2248.

feet

## PITTSBURGHLODE.

Beginning at cor. No. 1, which is also cor. No. 2 Boston, cor. No. 3 St. Louis and cor. No. 4 Lucky Boy Lodes of this survey. Cor. described above.

Whence U.S.L.M. No. 1365 V.D. bears S. 76° 27' E. 6521.8 ft.

Thence S. 43° 45' E.

1090  
1500

To S. Fork Mescal Creek, 10 ft. wide, course N.E.  
To cor. No. 2, which is also cor. No. 3 Lucky Boy, cor. No. 4 Starlight, cor. No. 1 Grace lodes of this survey, cor described above.

Thence S. 71° 8' W.

300

To S.C.E., which is also the N.C.E. of the Grace Lodes of this survey, identical with loc. a mon. of stones 2 x 2 ft.

Set a lime stone 20 x 8 x 6 ins. 12 ins. in ground Alongside raised a mound of stone, stone marked S.C.E.P. 2248 and N.C.E.G. 2248.

480  
600

To cor. No. 3, which is also cor. No. 4 Grace, cor. No. 1 Black Jack and cor. No. 2 Blue Jay Lodes of this survey, identical with cor. of loc. a mon. of stones 2 x 2 ft.

Set a porphyry stone 24 x 8 x 8 ins., in mound of stones. Alongside raised a mound of stones 3 x 3 ft., stone marked P. 3<sup>on N.E.</sup> on N.E., G. 4-2248 on S.E. and B.J. 1-2248 on S.W. and B.J. 2-2248 on N.W. faces,

Whence a + on a porphyry rock in place marked B.R. B.J. 1-2248 bears N. 29° 30' E. 14.1 ft.

A + on a porphyry rock in place marked B.R. B.J. 1-2248 bears S. 81° 45' W. 10.5 ft.

Thence N. 43° 45' W.

1500

To cor. No. 4, which is also cor. No. 3 Boston, cor. No. 2 Portland and cor. No. 1 Blue Jay Lodes of this survey. Cor. described above.

Thence N. 71° 8' E.

300

To N.C.E., which is also the S.C.E. of the Boston Lode of this survey. mon. described above.

600

To cor. No. 1, the place of beginning survey of exterior bdys.

\*\*\*\*\*



## SURVEY NO. 2248.

feet

## GRACE LODGE.

Beginning at cor. No. 1, which is also cor. No. 2 Pittsburgh, cor. No. 3 Lucky Boy and cor. 4 Starlight Lodes of this survey. Cor. described above.

Whence U.S.L.M. No. 1365 V.D. bears S.  $85^{\circ} 12' 30''$  E. 3315.6 ft.

Thence S.  $43^{\circ} 45'$  E.

1500 To cor. No. 2, which is also cor. No. 3 of the Starlight lode of this survey. Cor. described above.

Thence S.  $71^{\circ} 8'$  W.

300 To S.C.E., identical with S.C.E. of loc. a mon. of stone 2 x 2 ft.

Set a lime stone 18 x 10 x 6 ins. 12 ins. in ground. Alongside raised a mound of stones 3 x 3 ft., stone marked S.C.E.G. 2248.

600 To cor. No. 3 which is also cor. No. 2 Black Jack Lode of this survey, identical with cor. of loc. a mon. of stones 2 x 2 ft.

Set a lime stone 18 x 12 x 5 ins., 12 ins. in ground. Alongside raised a mound of stones 3 x 3 ft., stone marked G. 3-2248 on E. and B.J. 2-2248 on W. faces.

Whence a + on a lime stone in place marked B.R.G. 3-2248 bears N.  $29^{\circ} 30'$  W. 26.1 ft.

Whence a + on a lime stone in place marked B.R. B.J. 2-2248 bears N.  $76^{\circ} 20'$  W. 24.9 ft.

Thence N.  $43^{\circ} 45'$  W.

1400  
1500

*South Fork Mescal Creek*

To cor. No. 4, which is also cor. No. 3 Pittsburgh cor. No. 2 Blue Jay and cor. No. 1 Black Jack Lodes of this survey. Cor. described above.

Thence N.  $71^{\circ} 8'$  E.

120 To S. Fork Mescal Creek, 10 ft. wide, course N.E.

300 To N.C.E., which is also the S.C.E. of the Pittsburgh Lode of this survey. Mon. described above.

600 To cor. No. 1, the place of beginning survey of exterior bds.

\*\*\*\*\*

## SURVEY NO. 2248.

feet

## PORTLAND LODGE.

Beginning at cor. No. 1, which is also cor. No. 4 of the Boston Lode of this survey, cor. described above.

Whence U.S.M.M. No. 1 V.D. bears N.  $1^{\circ} 37'$  E.  
8065.8 ft.

Thence S.  $43^{\circ} 45'$  E.

1500 To cor. No. 2, which is also cor. No. 3 Boston, cor. No. 4 Pittsburgh and cor. No. 1 Blue Jay Lodes of this survey. Cor. described above.

Whence U.S.L.M. No. 1365 V.D. bears S.  $79^{\circ} 4'$  E.  
7033.2 ft.

Thence S.  $71^{\circ} 8'$  W.

300 ft. To S.C.E., which is also the N.C.E. of Blue Jay Lode of this survey, identical with loc. a mon. of stones 2 x 2 ft.

Set a lime stone, 24 x 10 x 8 ins., 12 ins. in ground. Alongside raised a mon. of stones 3 x 3 ft., stone marked S.C.E.P. 2248 and N.C.E.B.J. 2248.

600 To cor. No. 3 which is also cor. No. 4 Blue Jay, cor. No. 1 Ajax and cor. No. 2 Newport Lodes of this survey, identical with cor. of location. a mon. of stones 2 x 2 ft.

Set a lime stone 24 x 10 x 8 ins., 12 ins. in ground. Alongside raised a monument of stones 3 x 3 ft., stone marked P. 3-2248 on N.E., B.J. 4-2248 on S.E., A. 1-2248 on S.W. and N. 2-2248 on N.W. sides,

Whence a + on a lime stone in place marked B.R. A. 1-2248 bears S.  $30^{\circ}$  E. 4 ft. No other bearings available.

Thence N.  $43^{\circ} 45'$  W.

1363.2 To cor. No. 1 Newport Lode of this survey.  
1432.8 Intersect line 3-4 Three Sisters Lode, <sup>Survey No. 1415</sup> at S.  $58^{\circ}$  W.  
584.9 ft. from cor. No. 4.

1500 To cor. No. 4, identical with cor. of loc. a mon. of stones 2 x 2 ft.

Set a porphyry stone 24 x 8 x 8 ins., 12 ins. in ground. Alongside raised a mound of stones 3 x 3 ft., stone marked P. 4-2248,

Whence a + on a porphyry rock in place marked B.R. P. 4-2248 bears N.  $16^{\circ}$  W. 10.7 ft.

A. + on a porphyry rock in place marked B.R. P. 4-2248 bears N.  $67^{\circ} 35'$  E., 8.3 ft.

Thence N.  $71^{\circ} 8'$  E.

289.4 Intersect line 3-4 Three Sisters' Lode, Survey 14 15  
at S.  $58^{\circ}$  W. 316.8 ft. from cor. No. 4.

300 To N.C.E. identical with N.C. of loc. a mon. of stones



## SURVEY NO. 2248.

feet

2 x 2 ft.

600 Cut a + on a porphyry rock in place marked N.C.E. P. 2248. Alongside raised a mound of stones 3 x 3 ft., To cor. No. 1, the place of beginning survey of exterior bdays.

\*\*\*\*\*

## BLUE JAY LODGE.

Beginning at cor. No. 1, which is also cor. No. 2 Portland, cor. No. 3 Boston and cor. No. 4 Pittsburgh Lodes of this survey. Cor. described above.

Whence U.S.L.M. No. 1365 V.D. bears S. 79° 4' E. 7033.2 ft..

Thence S. 43° 45' E.

1500 To cor. No. 2, which is also cor. No. 3 Pittsburgh cor. No. 4 Grace and Cor. No. 1 Black Jack Lodes of this survey. Cor. described above.

Thence S. 71° 8' W.

300 To S.C.E. which is also the N.C.E. of the Black Jack Lode of this survey, identical with location, a mon. of stone 2 x 2 ft.

Set a porphyry stone 18 x 15 x 5 ins. 12 ins. in ground. Alongside raised a mound of stones 3 x 3 ft., stone marked S.C.E.B.J. 2248 and N.C.E.B.J. 2248.

600 To cor. No. 3, which is also cor. No. 4 Black Jack, cor. No. 1 Rachel and cor. No. 2 Ajax Lodes of this survey, identical with loc. a mon. of stones 2 x 2 ft.

Set a lime stone 24 x 10 x 8 ins., 12 ins. in ground. Alongside raised a mound of stones 3 x 3 ft. stone marked B.J. 3-2248 on N.E., B.J. 4-2248 on S.E., R. 1-2248 on S.W. and A. 2-2248 on N.W. faces,

Whence a + on a lime stone in place marked B.R. R. 1-2248 bears S. 25° 40' E. 16.8 ft.

A + on a lime stone in place marked B.R. R. 1-2248 bears N. 31° W. 14 ft.

Thence N. 43° 45' W.

1500 To cor. No. 4 which is also cor. No. 3 Portland, cor. No. 2 Newport and cor. No. 1 Ajax Lodes of this survey. Cor. described above.

Thence N. 71° 8' E.

300 To N.C.E., which is also the S.C.E. of the Portland Lode of this survey. mon. described above.

600 To cor. No. 1, place of beginning of survey of exterior bdays.

## SURVEY NO. 2248.

feet

## BLACK JACK LODE.

Beginning at cor. No. 1, which is also cor. No. 2 Blue Jay, cor. No. 3 Pittsburgh and cor. No. 4 Grace Lodes of this survey. Cor. described above.

Whence U.S.L.M. No. 1365 V.D. bears S.  $87^{\circ}33'38''$  E. 5872.2 ft.

Thence S.  $43^{\circ}45'$  E.

1500 To cor. No. 2, which is also cor. No. 3 of the Grace Lode of this survey. Cor. described above.

Thence S.  $71^{\circ}8'$  W.

300 To S.C.E. identical with S.C.E. loc. a mon. of stones 2 x 2 ft.

Set a lime stone 18 x 12 x 12 ins., 12 ins. in ground. Alongside raised a mound of stones 3 x 3 ft., stone marked S.C.E.B.J. 2248.

600 To cor. No. 3, which is also cor. No. 2 Rachel Lode of this survey, identical with cor. of loc. a mon. of stones 2 x 2 ft.

Set a lime stone 20 x 14 x 8 ins., 12 ins. in ground. Raised a mound of stones 3 x 3 ft. alongside, stone marked B.J. 3-2248 on E. and R. 2-2248 on W. faces. No bearings available.

Thence N.  $43^{\circ}45'$  W.

900 To S. Fork Mescal Creek, 10 ft. wide, course N.E.  
1500 To cor. No. 4, which is also cor. No. 3 Blue Jay, cor. No. 2 Ajax and cor. No. 1 Rachel Lodes of this survey. Cor. described above.

Thence N.  $71^{\circ}8'$  E.

300 To N.C.E. which is also the S.C.E. of Blue Jay Lode of this survey. Mon. described above.

600 To cor. No. 1, the place of beginning survey of exterior bdys.

\*\*\*\*\*

## NEWPORT LODE.

Beginning at cor. No. 1 at a point S.  $43^{\circ}45'$  E. 136.8 ft. from original loc. mon. which is also cor. No. 4 of Portland Lode of this survey. A mon. of stones 2 x 2 ft.

Set a porphyry stone 24 x 10 x 8 ins., 12 ins. in ground. Alongside raised a mound of stone 3 x 3 ft., stone marked N. 1-2248.



SURVEY NO. 2248.

feet

Whence a + on a porphyry rock in place marked B.R. P. 1-2248 bears S. 56° W. 48.5 ft.

Whence a + on a porphyry rock in place marked B.R.P. 1-2248 bears S. 82° 10' W. 81.5 ft.

Whence U.S.M.M. No. 1 V.D. bears N. 4° 47' E. 8384.8 ft.

Thence S. 43° 45' E.

1363.2 To cor. No. 2, which is also cor. No. 3 Portland, cor. No. 4 Blue Jay and cor. No. 1 Ajax Lodes of this survey. Cor. described above.

Thence S. 71° 8' W.

300 To S.C.E. which is also N.C.E. of Ajax Lode of this survey, identical with loc. a mon. of stones 2 x 2 ft.

Set a lime stone 24 x 10 x 5 ins., 12 ins. in ground. Alongside raised a mound of stones 3 x 3 ft., stone marked S.C.E.N. 2248, also N.C.E.A. 2248.

600 To cor. No. 3, which is also cor. No. 4 Ajax, cor. No. 1 White Wings and cor. No. 2 Buffalo Lodes of this survey, identical with cor. of loc. a mon. of stones 2 x 2 ft.

Set a lime stone 30 x 12 x 10 ins., 20 ins. in ground. Alongside raised a mound of stone 3 x 3 ft., stone marked N. 3-2248 on N.E., A. 4-2248 on S.E., W.W. 1-2248 on S.W. and B. 2-2248 on N.W. faces. No bearings available.

Thence N. 43° 45' W.

1224 To cor. No. 1 Buffalo *Lode of this survey.*  
1293.6 To cor. No. 4, *on line 3-4. Three Sisters Lode, Sur. No. 1415.*

Whence original mon. loc. bears N. 43° 45' W. 206.4 ft. A mon. of stones 2 x 2 ft.

Set a porphyry stone 24 x 10 x 4 ins., 12 ins. in ground. Alongside raised a mound of stones 3 x 3 ft., stone marked N. 4-2248.

Whence a + on a porphyry rock in place marked B.R. N. 4-2248 bears N. 62° 40' E. 26.4 ft.

Thence N. 58° E.

278 Along line 3-4 Three Sisters Lode *Sur. No. 1415* to cor. No. 5, Whence original loc. mon. of N.C.E. bears N. 43° 45' W. 136.8 ft. A mon. of stones 2 x 2 ft.

Set a porphyry stone 24 x 15 x 10 ins. 12 ins. in ground. Alongside raised a mound of stones 3 x 3 ft., stone marked N. 5-2248.

Whence a + on a porphyry rock in place marked B.R. N. 5-2248 bears S. 59° 45' W. 27.3 ft. No other bearings available

SURVEY NO. 2248.

feet

Thence N.N. 71° 8' E.

300 To cor. No. 11, the place of beginning of survey of exterior body.

\*\*\*\*\*

ANAX LODE.

Beginning at cor. No. 11, which is also cor. No. 2 Newport, cor. No. 3 Portland and cor. No. 4 Blue Jay Lodes of this survey. Cor. described above.

Whence U.S.L.M. No. 1365 V.D. bears S. 81° 20' E. 7565.0 ft..

Thence S.S. 45° 45' E.

1500 To cor. No. 2, which is also cor. No. 3 Blue Jay, cor. No. 4 Black Jack and cor. No. 1 Rachel Lodes of this survey. Cor. described above.

Thence S.S. 71° 8' W.

300 To S.C.E. which is also the N.C.E. of the Rachel Lode of this survey, identical with loc. a mon. of stones 2 x 2 ft.

Set a lime stone 118 x 15 x 4 ins., 12 ins. in ground. Along side raised a mound of stones 3 x 3 ft., stone marked S.C.E. 2248 and N.C.E.R. 2248.

600 To cor. No. 3, which is also cor. No. 4 Rachel, cor. No. 1 Excellent and cor. No. 2 White Wings Lodes of this survey, identical with loc. of loc. a mon. of stones 2 x 2 ft.

Set a lime stone 118 x 12 x 10 ins., 12 ins. in ground. Along side raised a mound of stones 3 x 3 ft., stone marked A. 3-2248 on N.E., R. 4-2248 on S.E., E. 1-2248 on S.W. and W.W. 2-2248 on N.W. faces.

Whence + orn a lime rock in place marked B.R.E. 1-2248 bears S. 43° 3' W. 153.2 ft..

Whence + orn a lime rock in place marked B.R.E. 1-2248 bears N. 122° 30' E. 12.4 ft.

Thence N.W. 45° 45' W.

1500 To cor. No. 4, which is also cor. No. 3 Newport, cor. No. 2 Buffalo and cor. No. 1 White Wings Lodes of this survey. Cor. described above.

Thence N.N. 71° 8' E.

300 To N.C.E. which is also the S.C.E. Newport Lode of this survey. Mon. described above.

600 To cor. No. 1, the place of beginning of survey of exterior body.



SURVEY NO. 2248.

feet

RACHEL LODGE.

Beginning at cor. No. 1, which is also cor. No. 2 Ajax, cor. No. 3 Blue Jay and cor. No. 4 Black Jack Lodes of this survey. Cor. described above.

Whence U.S.L.M. No. 1365 V.D. bears S. 89° 30' E. 6437.4 ft.

Thence S. 43° 45' E

600  
1500

To S. Fork of Mescal Creek, 10 ft. wide, course N.E. To cor. No. 2, which is also cor. No. 3 Black Jack Lode of this survey. Cor. described above.

Thence S. 71° 8' W.

300

To S.C.E. identical with S.C.E. of loc. a mon. of stones 2 x 2 ft.

Set a lime stone 18 x 10 x 4 ins., 12 ins. in ground. Alongside raised a mound of stones 3 x 3 ft., stone marked S.C.E.R. 2248.

600

To cor. No. 3, which is also cor. No. 2 Excelsior Lodes of this survey, identical with cor. of loc. a mon. of stones 2 x 2 ft.

Set a lime stone 24 x 8 x 8 ins., 12 ins. in ground. Alongside raised a mound of stones 3 x 3 ft., stone marked R. 3-2248 on E., and E. 2-2248 on W. faces.

Whence a + on a lime stone in place marked B.R.R. 3-2248 bears N. 34° E. 14 ft.

Whence a + on a lime stone in place marked B.R.E. 2-2248 bears S. 83° 20' W. 17.8 ft.

Thence N. 43° 45' W.

490  
1500

To S. Fork Mescal Creek, 10 ft. wide, course N.E. To cor. No. 4, which is also cor. No. 3 Ajax, cor. No 2 White Wings and cor. No. 1 Excelsior Lodes of this survey. Cor. described above.

Thence N. 71° 8' E.

300

To N.C.E. which is also the S.C.E. Ajax Lode of this survey. Mon. desc. above.

600

To cor. No. 1, the place of beginning survey of exterior bdys.

\*\*\*\*\*

## SURVEY NO. 2248.

feet

## BUFFALO LODGE.

Beginning at cor. No. 1 at a point S.  $43^{\circ} 45'$  E. 276 ft. from loc. cor. A mon. of stones 2 x 2 ft. <sup>(on line 3-4 Newport lode of this survey, S  $43^{\circ} 45'$  E from Cor No 4)</sup> set. a porphyry stone 24 x 12 x 8 ins., 12 ins. <sup>69.6 ft.</sup> in ground. Alongside raised a mound of stones 3 x 3 ft., stone marked B. 1-2248,

Whence a + on a porphyry rock in place marked B.R.B. 1-2248 bears N.  $61^{\circ} 45'$  E. 23.3 ft.

Whence a + on a porphyry rock in place marked B.R. B. 1-2248 bears S.  $78^{\circ}$  W. 68 ft.

Whence U.S.M.M. No. 1 V.D. bears N.  $7^{\circ} 43'$  E. 8729.1 ft.

Thence S.  $43^{\circ} 45'$  E.

1224 To cor. No. 2, which is also cor. No. 3 Newport, cor. No. 4 Ajax and cor. No. 1 White Wings Lodes of this survey. Cor. described above.

Thence S.  $71^{\circ} 8'$  W.

300 To S.C.E. which is also N.C.E. White Wings Lode of this survey, identical with mon. of loc. a mon. of stones 2 x 2 ft.

Set a lime stone 18 x 12 x 8 ins., 12 ins. in ground. Alongside raised a mound of stones 3 x 3 ft., stone marked S.C.E.B. 2248 and N.C.E.W.W. 2248.

600 To cor. No. 3, which is also cor. No. 4 White Wings Lode of this survey, identical with cor. of loc. a mon. of stones 2 x 2 ft.

Set a lime stone 24 x 8 x 8 ins., 12 ins. in ground. Alongside raised a mon. of stones 3 x 3 ft., stone marked B. 3-2248 on N.E. and W.W. 4-2248 on S.E. faces,

Whence a + on a lime stone in place marked B.R.W.W. 4-2248 bears S.  $62^{\circ} 25'$  E. 7.8 ft.

Whence a + on a lime stone in place marked B.R.B. 3-2248 bears S.  $68^{\circ}$  W. 65 ft.

Thence N.  $43^{\circ} 45'$  W.

1154.4 To Cor. No. 4.  
Whence original loc. mon. bears N.  $43^{\circ} 45'$  W. 345.6 ft. A mon. of stones 2 x 2 ft.

Set a lava stone 24 x 8 x 8 ins., 12 ins. in ground. Alongside raised a mound of stone 3 x 3 ft., stone marked B. 4-2248,

Whence a + on a lava rock in place marked B.R.B. 4-2248 bears N.  $18^{\circ} 30'$  E. 22 ft.

Whence a + on a lava rock in place marked B.R.B. 4-2248 bears N.  $62^{\circ} 45'$  E. 27.3 ft.

Thence N.  $58^{\circ}$  E.

196.9 To cor. No. 3, Three Sisters Lode, survey No. 1415



SURVEY NO. 2248.

feet

278 To cor. No. 5,  
 Whence original loc. mon. a mon. of stones 2 x 2 ft.  
 bears N. 43° 45' W. 276 ft.  
 Set a lava stone 24 x 20 x 6 ins., 12 ins. in  
 ground. Alongside raised a mound of stones 3 x 3 ft.,  
 stone marked B. 5-2248. No bearings available.

Thence N. 71° 8' E.

300 To cor. No. 1, place of beginning of survey of ex-  
 terior bdys.

\*\*\*\*\*

WHITE WINGS LODE.

Beginning at cor. No. 1, which is also cor. No. 2  
 Buffalo, cor. No. 3 Newport and cor. No. 4 Ajax Lodes  
 of this survey. Cor. described above.  
 Whence U.S.L.M. No. 1365 V.D. bears S. 83° 17' E.  
 8097.5 ft.

Thence S. 43° 45' E.

1500 To cor. No. 2, which is also cor. No. 3 Ajax, cor. No.  
 4 Rachel and cor. No. 1 Excelsior Lodes of this survey.  
 Cor. described above.

Thence S. 71° 8' W.

300 To S.C.E. which is also N.C.E. of Excelsior Lode of this  
 survey, identical with loc. a mon. of stones 2 x 2 ft.  
 Set a lime stone 18 x 10 x 5 ins., 12 ins. in  
 ground. Alongside raised a mound of stones 3 x 3 ft.,  
 stone marked S.C.E.W.W. 2248 and N.C.E.E. 2248.

600 To cor. No. 3, which is also cor. No. 4 of the Excelsior  
 Lode of this survey, identical with cor. of loc. a mon.  
 of stones 2 x 2 ft.

Set a lime stone 24 x 18 x 5 ins., in mound of  
 stones. Alongside raised a mound of stones 3 x 3 ft.,  
 stone marked W.W. 3-2248 on N.E. and E. 4-2248 on S.E.  
 faces,

Whence a + on a lime stone in place marked B.R.W.W.  
 3-2248 bears N. 59° 30' E. 45 ft.

A + on a lime stone in place marked B.R.E.  
 4-2248 bears S. 83° E. 42 ft.

Thence N. 43° 45' W.

1500 To cor. No. 4, which is also cor. No. 3 of Buffalo Lode  
 of this survey. Cor. described above.

Thence N. 71° 8' E.

300 To N.C.E. which is also S.C.E. of Buffalo Lode of this  
 survey. Mon. described above.

SURVEY NO. 2248

feet

600 To cor. No. 1, the place of beginning survey of exterior bdays.

\*\*\*\*\*

EXCELSIOR LODE.

Beginning at cor. No. 1, which is also cor. No. 2 White Wings, cor. No. 3 Ajax and cor. No. 4 Rachel Lodes of this survey. Cor. described above.

Whence U.S.L.M. No. 1365 V.D. bears N. 88° 52' E. 7004.9 ft.

Thence S. 43° 45' E.

1010 To S. Fork Mescal Creek, 10 ft. wide, course N.E.  
1500 To cor. No. 2, which is also cor. No. 3 of Rachel Lode of this survey. Cor. described above.

Thence S. 71° 8' W.

300 To S.C.E., identical with S.C.E. of loc. A mon. of stones 2 x 2 ft.  
Set a lime stone 18 x 10 x 10 ins., 12 ins. in ground. Alongside raised a mound of stones 3 x 3 ft., stone marked S.C.E.E. 2248.

600 To cor. No. 3, identical with cor. of loc. a mon. of stones 2 x 2 ft.  
Set a lava stone 18 x 15 x 6 ins., 12 ins. in ground. Alongside raised a mound of stones 3 x 3 ft., stone marked E. 3-2248,  
Whence a + on a lava rock in place marked B.R.E. 3-2248 bears N. 88° W. 42 ft.  
A + on a lava rock in place marked B.R.E. 3-2248 bears S. 60° W. 55 ft.

Thence N. 43° 45' W.

75 To S. Fork Mescal Creek, 10 ft. wide, course N.E.  
1500 To cor. No. 4, which is also cor. No. 3 White Wings Lode of this survey. Cor. described above.

Thence N. 71° 8' E.

300<sup>+</sup> To N.C.E. which is also S.C.E. of White Wings Lode of this survey. Mon. described above.  
600 To cor. No. 1, the place of beginning survey of exterior bdays.

Var. at all cors. is 14° 30' E.

\*\*\*\*\*



SURVEY NO. 2248.

feet

A R E A.

=====

HANCOCK			
Gross area		18.743 A.	
Less area in conflict with Omega Survey 1592	0.355		
Less area in conflict Alpha Survey 1592	<u>0.055</u>	<u>0.410 A.</u>	
Net area Hancock			18.333 A.
LIZZIE C.			
Gross area			18.743 A.
LOST CHANCE			18.743 A.
GOOD LUCK			18.743 A.
RED JACKET			18.743 A.
LUCKY STEAL			18.743 A.
ST. LOUIS			18.743 A.
LUCKY BOY			18.743 A.
STARLIGHT			18.743 A.
BOSTON			18.743 A.
PITTSBURGH			18.743 A.
GRACE			18.743 A.
PORTLAND			
Gross area		18.743 A.	
Less area in conflict Three Sisters Survey 1415		<u>0.202 A.</u>	
Net area			18.541 A.
BLUE JAY			18.743 A.
BLACK JACK			18.743 A.
NEWPORT			16.817 A.
AJAX			18.743 A.
RACHEL			18.743 A.
BUFFALO			15.078 A.
WHITE WINGS			18.743 A.
EXCELSIOR			18.743 A.
Total Area Survey 2248			<hr/> 387.400 A.

\*\*\*\*\*

L O C A T I O N.

=====

This claim is located on unsurveyed land approximately in Tp. 16 N., R. 2 E. in Verde Mining District, Yavapai County Arizona.

SURVEY NO. 2248.

feet

BOUNDARIES.

=====

This claim is bounded on the N. by Three Sisters, ~~Unsurveyed~~ and Muscal Lodes, Survey No. 1415; on the E. by Omega and Alpha Lodes, Survey No. 1592; on the S. by St. Paul, Baltimore, Newark, Hopedale and Newton Lodes, unsurveyed; on the W. by No. 5 Lode Claim, unsurveyed.

\*\*\*\*\*

EXPENDITURE OF FIVE HUNDRED DOLLARS.

=====

I certify that the value of the labor and improvements on this claim, placed thereon by the claimant and its grantors is not less than Five Hundred Dollars for each location in said claim, and that said improvements consist of:

HANCOCK LODE.

No. 1 Discovery shaft, which bears from the S.C.E. N. 43° 45' W. 50 ft., shaft 4 x 6 ft, 10 ft. deep.  
Value \$100.00

LIZZIE C. LODE.

No. 1 Discovery shaft which bears from N.C.E. S. 43° 45' E. 50 ft., shaft 4 x 6 ft., 10 ft. deep.  
Value \$100.00

LOST CHANCE LODE.

No. 1 Discovery shaft which bears from the N.C.E. S. 43° 45' E., 600 ft., shaft 4 x 6 ft. 10 ft. deep.  
Value \$100.00

GOOD LUCK LODE.

No. 1 Discovery shaft which bears from the S.C.E., N. 43° 45' W. 50 ft., shaft 4 x 6 ft., 10 ft. deep.  
Value \$100.00

RED JACKET LODE.

No. 1 Discovery shaft which bears from the N.C.E. S. 43° 45' E. 50 ft., shaft 4 x 6 ft. 10 ft. deep.  
Value \$100.00

LUCKY STEAL LODE.

No. 1 Discovery shaft which bears from the N.C.E. S. 43° 45' E. 300 ft., shaft 4 x 6 ft., 10 ft. deep.  
Value \$100.00

ST. LOUIS LODE.

No. 1 Discovery shaft which bears from the S.C.E. N. 43° 45' W., 50 ft., shaft 4 x 6 ft., 10 ft. deep.  
Value \$100.00

LUCKY BOY. LODE.

No. 1 Discovery shaft which bears from N.C.E. S. 43° 45' E. 50 ft., shaft 4 x 6 ft., 10 ft. deep.  
value \$100.00



## SURVEY NO. 2248.

## STARLIGHT LODE.

No. 1 Discovery shaft which bears from N.C.E., S. 43° 45' E. 50 ft., shaft 4 x 6 ft., 10 ft. deep.

Value \$100.00

## BOSTON LODE.

No. 1 Discovery shaft which bears from S.C.E., N 43° 45' W., 250 ft., shaft 4 x 6 ft., 10 ft. deep.

Value \$100.00

## PITTSBURGH LODE.

No. 1 Discovery shaft which bears from the S.C.E., N. 43° 45' W. 50 ft., shaft 4 x 6 ft., 10 ft. deep.

Value \$100.00

No. 2 Shaft No. 2, which bears from cor. No. 1, S. 2° 45' W. 620 ft., shaft 4 x 8, 250 ft. deep, timbered, being the main working shaft of the entire group.

Value \$1000.00

Hoist, machinery and building, which bears from cor. No. 1 S. 5° 30' W. 580 ft.

Value \$3000.00

Bunk House, which bears from Cor. No. 1, S. 7° W. 710 ft.

Value \$500.00

Dinning House, which bears from cor. No. 1, S. 2° 30' W., 880 ft.

Value \$250.00

Office building, which bears from cor. No. 1, S. 0° 30' W. 780 ft.

Value \$250.00

## GRACE LODE.

No. 1 Discovery shaft, which bears from the N.C.E. S. 43° 45' E. 50 ft., shaft 4 x 6 ft., 10 ft. deep.

Value \$100.00

## PORTLAND LODE.

No. 1 Discovery shaft, which bears from the S.C.E., N. 43° 45' W., 450 ft., shaft 4 x 6 ft. 10 ft. deep.

Value \$100.00

## BLUE JAY LODE.

No. 1 Discovery shaft, which bears from the S.C.E., N. 43° 45' W., 50 ft., shaft 4 x 6 ft. 10 ft. deep.

Value \$100.00

## BLACK JACK LODE.

No. 1 Discovery shaft, which bears from the N.C.E. S. 43° 45' E. 50 ft., shaft 4 x 6 ft., 10 ft. deep.

Value \$100.00

## NEWPORT LODE.

No. 1 Discovery shaft, which bears from the S.C.E., N. 43° 45' W. 600 ft., shaft 4 x 6 ft., 10 ft. deep.

Value \$100.00

## AJAX LODE.

No. 1 Discovery shaft which bears from the N.C.E. S. 43° 45' E. 50 ft., shaft 4 x 6 ft. 10 ft. deep.

Value \$100.00

## SURVEY NO. 2248.

## RACHEL LODGE.

No. 1 Discovery shaft which bears from the N.C.E., S.  
43° 45' E., 50 ft., shaft 4 x 6 ft., 10 ft. deep.  
Value : \$100.00

## BUFFALO LODGE.

No. 1 Discovery shaft which bears from the S.C.E. N. 43°  
45' W. 750 ft., shaft 4 x 6 ft. 10 ft. deep.  
Value \$100.00

## WHITE WINGS LODGE.

No. 1 Discovery shaft which bears from the N.C. E., S.  
43° 45' E., 50 ft., shaft 4 x 6 ft., 10 ft. deep.  
Value : \$100.00

## EXCELSIOR LODGE.

No. 1 Discovery shaft which bears from the N.C.E., S. 43°  
45' E., 50 ft., shaft 4 x 6 ft., 10 ft. deep.  
Value ( \$100.00

Total value of improvements on  
Survey No. 2248. \$16100.00

There is to be credited to each location in this claim \$400.00 worth of the improvements main working shaft No. 2 on Pittsburg Lode. The intention of the Company is at proper depth to cross-cut from this shaft to the N.E. and S.W. thus cutting all the veins of the other claims, which will develop the same. The machinery and buildings reported are necessary for proper development.

## V E I N S.

=====

## HANCOCK:

Extends from the discovery shaft N. 43° 45' W.  
1450 ft. and S. 43° 45' E. 50 ft..

## LIZZIE C.

Extends S. 43° 45' E. 1450 ft. and N. 43° 45' W.  
50 ft. from discovery shaft.

## LOST CHANCE:

Extends S. 43° 45' E. 900 ft. and N. 43° 45' W.  
600 ft. from discovery shaft.

## GOOD LUCK:

Extends N. 43° 45' W. 1450 ft. and S. 43° 45' E.  
50 ft. from discovery shaft.

## RED JACKET:

Extends S. 43° 45' E. 1450 ft. and N. 43° 45' W.  
50 ft. from discovery shaft.

## LUCKY STEAL:

Extends S. 43° 45' E. 1200 ft. and N. 43° 45' W.  
300 ft. from discovery shaft.

## ST. LOUIS:

Extends N. 43° 45' W. 1450 ft. and S. 43° 45' E.  
50 ft. from discovery shaft.



SURVEY NO. 2248.

LUCKY BOY:

Extends S. 43° 45' E. 1450 ft. and N. 43° 45' W. 50 ft. from discovery shaft.

STARLIGHT:

Extends S. 43° 45' E. 1450 ft. and N. 43° 45' W. 50 ft. from discovery shaft.

BOSTON:

Extends N. 43° 45' W. 1250 ft. and S. 43° 45' E. 250 ft. from discovery shaft.

PITTSBURGH:

Extends N. 43° 45' W. 1450 ft. and S. 43° 45' E. 50 ft. from discovery shaft.

GRACE:

Extends S. 43° 45' E. 1450 ft. and N. 43° 45' W. 50 ft. from discovery shaft.

PORTLAND:

Extends N. 43° 45' W. 1050 ft. and S. 43° 45' E. 450 ft. from discovery shaft.

BLUE JAY:

Extends N. 43° 45' W. 1450 ft. and S. 43° 45' E. 50 ft. from discovery shaft.

BLACK JACK:

Extends S. 43° 45' E. 1450 ft. and N. 43° 45' W. 50 ft. from discovery shaft.

NEWPORT:

Extends N. 43° 45' W. 763.2 ft. and S. 43° 45' E. 600 ft. from discovery shaft.

AJAX:

Extends S. 43° 45' E. 1450 ft. and N. 43° 45' W. 50 ft. from discovery shaft.

RACHEL:

Extends S. 43° 45' E. 1450 ft. and N. 43° 45' W. 50 ft. from discovery shaft.

BUFFALO:

Extends N. 43° 45' W. 474 ft. and S. 43° 45' E. 750 ft. from the discovery shaft.

WHITE WINGS:

Extends S. 43° 45' E. 1450 ft. and N. 43° 45' W. 50 ft. from discovery shaft.

EXCELSIOR:

Extends S. 43° 45' E. 1450 ft. and N. 43° 45' W. 50 ft. from the discovery shaft.

\*\*\*\*\*

I N S T R U M E N T S .

This survey was made with a Gurley Light Mountain Solar Transit. The courses were deflected from the true Meridian as determined by direct Solar observation. The distances were measured with a 75 ft. steel tape.

Prescott, Arizona,  
July 6th, 1906.

*J. J. Fisher*  
U.S. Dep. Min. Surveyor.

# FINAL OATHS FOR SURVEYS.

## LIST OF NAMES.

A list of the names of the individuals employed by

*J. J. Fisher*

United States Deputy Mineral Surveyor, to assist in running, measuring, and marking the lines, corners, and

boundaries described in the foregoing field notes of the survey of the mining claim of

*the Pittsburgh Jerome*

*Copper Co. known as the, Hamerck, Good Luck, St Louis, Boston, Portland, Newport, Buffalo, Lizzie Co. Red Jacket, Lucky Boy, Pittsburgh, Blue Jay, Ajax, White Wings, Lost Chance known as the Lucky Blue Starlight, Grace, Black Jack, Rachel and Excelsior.*

and showing the respective capacities in which they acted.

*Jobe Bousen*, Chainman.

*Harry V Miller*, Chainman.

Arman.

*Orlander Fry*, Flagman.

## FINAL OATHS OF ASSISTANTS.

We, *Jobe Bousen, Harry V Miller*

and *Orlander Fry*

do solemnly swear that we assisted

*J. J. Fisher*

United States Deputy Mineral Surveyor, in marking the corners and surveying

the boundaries of the mining claim of *the Pittsburgh Jerome Copper Co. known as the Hamerck, Good Luck, St Louis, Boston, Portland, Newport, Buffalo, Lizzie Co, Red Jacket, Lucky Boy, Pittsburgh, Blue Jay, Ajax, White Wings, Lost Chance, Lucky Blue, Starlight, Grace, Black Jack, Rachel and Excelsior, known as the*

represented in the foregoing field notes as having been surveyed by said deputy mineral surveyor and under his

direction; and that said survey has been in all respects, to the best of our knowledge and belief, faithfully and

correctly executed, and the corner and boundary monuments established according to law and the instructions

furnished by the United States Surveyor-General for

*Arizona.*

*Jobe Bousen*, Chainman.

*Harry V Miller*, Chainman.

Arman.

*Orlander Fry*, Flagman.

Subscribed and sworn to by the above-named persons before me this *26<sup>th</sup>*

day of *May*, 190*6*

*J. J. Fisher*  
Notary Public



(4-686.)

FINAL OATH OF U. S. DEPUTY MINERAL SURVEYOR

I, J. J. Fisher, U. S. Deputy Mineral Surveyor, do solemnly swear that, in pursuance of instructions received from the United States Surveyor General for Arizona, dated May 16<sup>th</sup> 1906, I have, in strict conformity to the laws of the United States, the official regulations and instructions thereunder, and the instructions of said Surveyor General, faithfully and correctly executed the survey of the Mining Claim of the Pittsburgh Jerome Copper Co. known as the Hancock, Good Luck, St Louis, Obedience, Portland, Newport, Buffalo, Lizzie C., Red Jacket, Lucky Boy, Pittsburgh, Blue Jay, Ajax, White Cloud known as the Lost Chance Lucky Deal, Warlight, Grace, Black Jack, situate in Verde Mining District, Yavapai County, Arizona, in Section \_\_\_\_\_, Township No. \_\_\_\_\_, Range No. \_\_\_\_\_, and designated as Survey No. 2248, as represented in the foregoing field notes, which accurately show the boundaries of said mining claim as distinctly marked by monuments on the ground, and described in the attached copy of the location certificate, which was received by me from the Surveyor General with said instructions, and that all the corners of said survey have been established and perpetuated in strict accordance with the law, official regulations and instructions thereunder; and I do further solemnly swear that the foregoing are the true and original field notes of said survey and my report therein, and that the labor expended and improvements made upon said mining claim by claimant or its grantors are as therein fully stated, and that the character, extent, location and itemized value thereof are specified therein with particularity and full detail, and that no portion of said labor or improvements so credited to this claim has been included in the estimate of expenditures upon any other claim.

J. J. Fisher  
U. S. Deputy Mineral Surveyor.

Subscribed and sworn to by the said J. J. Fisher, U. S. Deputy Mineral Surveyor, before me E. S. Clark a Notary Public in and for Yavapai County, this sixth (6<sup>th</sup>) day of May, 1906.  
My Commission expires Oct. 30, 1909.

E. S. Clark  
Notary Public

YAVAPAI

Affidavit of Five Hundred Dollars Improvements.

We, Tobe Brouser and Orlander Fry,

of lawful age, being first duly sworn according to law, depose and say: That we are acquainted with the Hanover, Grand Lake, St Louis, Boston, Portland, Newport, Buffalo, Lizzie C, Red Jacket, Lucky Boy, Pillsburgh, Blue Jay, Ajax, White Wings, Fort Chaves, Lucky Blue, Starlight, Grace, Black Jack, Rachel and Excelsior mining claim, situate in Verde

mining district, Yavapai County, Arizona Territory, for which The Pillsburgh Jerome Copper Co.

has made application for survey prior to application for patent under the provisions of the Act of Congress

approved May 10, 1872; and that the labor done and improvements made thereon by the applicant and

it grantor exceed five hundred dollars in value, and further that we are not personally interested

in said mine.

Tobe Brouser  
Orlander Fry

TERRITORY OF ARIZONA,  
COUNTY OF Yavapai } ss:

Sworn to and subscribed before me this 26<sup>th</sup> day

[SEAL.]

of May, 1906

J. J. Fisher  
Notary Public

17171b400-3-05

Notary Public  
Commission Expires  
May 9 1908  
Notary Public  
Commission Expires



## AMENDED

## Notice of Mining Location

## LODE CLAIM

## To All Whom It May Concern:

This Mining Claim, the name of which is the Buffalo Mining Claim, situate on lands belonging to the United States of America, and in which there are valuable mineral deposits, was entered upon and located for the purposes of exploration and purchase by the Pittsburgh-Jerome Copper Company

(Locator must insert either "a citizen of the United States," or, "who has declared his intention to become a citizen of the United States.")

the undersigned, on the 12 day of April 1906

The length of this claim is 1500 feet,  
and it claim 750 feet,  
in a Northwesterly direction and  
750 feet in a Southeasterly direction from  
the center of the discovery shaft, at which this notice is posted, lengthwise of the claim, together  
with 300 feet in width of the surface grounds, on each  
side of the center of said claim. The general course of the lode deposit and premises is from the  
Northwest to the Southeast

The claim is situated and located in the Verde Mining District, in  
Yavapai County, in the Territory of Arizona, about 2 miles  
in a Southerly direction from U.S.M.M. No. 1, and  
joins the westerly side line of the Newport claim.

The surface boundaries of the claim are marked upon the ground as follows: Beginning at  
a mon. of stone

at a point in a Southerly direction 750 feet from  
the discovery shaft (at which this notice is posted,) being in the center of the South  
end line of said claim; thence Southwest 300 feet to a mon. of  
stone, being the Southwest corner of said claim; thence  
Northwest 1500 feet to a mon. of stone, being at the  
Northwest corner of said claim; thence Northeast 300 feet  
to a mon. of stone at the center of the North end of said claim;  
thence Northeast 300 feet to a mon. of stone, being at the  
Northeast corner of said claim; thence Southeast 1500  
feet to a mon. of stone at the Southeast corner of said claim;  
thence Southwest 300 feet to the place of beginning.

All done under the provisions of Chapter Six, of Title XXXII, of the Revised Statutes of  
the United States, and of an Act of the General Assembly of Arizona, entitled "An Act to  
Revise and Codify the Laws of the Territory of Arizona," approved March 16, 1901.

This is an Amended Location Notice of the Buffalo  
Mining Claim, located by Geo. H. Avery, Geo. W. Avery and  
Tom Fryer on the 12 day of  
Jan 1905, and recorded in Book 73 of Records of Mines, at  
page 134, in the office of the County Recorder of the aforesaid County of Yavapai  
to which reference is hereby made, and this amended Location Notice is made and posted to  
correct errors in the description in the said original Location Notice.

The whole of this location is located as abandoned and forfeited mining  
Dated and posted on the ground this 12 day of April 1906

Pittsburgh-Jerome Copper Co  
G. S. Cochran

TERRITORY OF ARIZONA  
County of ... } ss.

I, County Recorder in and for the County and Territory aforesaid, do hereby certify that the within instrument was filed for record at ... o'clock, ... M., on this ... day of ... 190... and duly recorded in Book No. ... of ... County, Arizona, at pages ... of ...  
Records of ...  
Witness my hand and official seal the day and year first above written.

County Recorder.

Indexed 1819  
Indexed

AMENDED  
Notice of Location.  
LODE CLAIM.

Buffalo.  
Pittsburgh Iron Group

Dated April 12 190...

Filed and Recorded at request of  
Reese M. Ling

April 19 A. D. 190...

at 9:30 o'clock A. M.

Book 740 pages

Pages 388 - 389

Roland Mosher  
County Recorder.

By R. E. Hutchins  
Deputy Recorder.

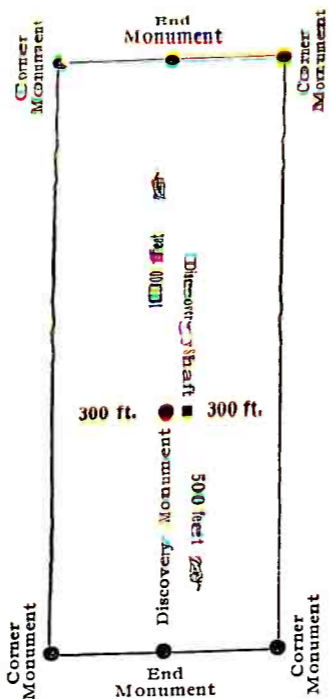

This diagram is to give locator a general idea of plan of location under the new law. The Discovery Shaft can be in the center of claim or any distance from either end desired. In the diagram it is placed 500 feet from one end and 1000 feet from the other. Commence description of claim at a center end monument, giving its distance and direction from center of Discovery Shaft; thence bound the claim in either direction. In description be careful to state locality of claim with reference to some natural object, or permanent monument, as will identify the claim.



AMENDED  
Notice of Mining Location  
LODE CLAIM

To All Whom It May Concern:

This Mining Claim, the name of which is the Newport  
Mining Claim, situate on lands belonging to the United States of America, and in which there  
are valuable mineral deposits, was entered upon and located for the purposes of exploration and  
purchase by the Pittsburgh-Jerome Copper Company.

(Locator must insert either "a citizen of the United States," or, "who has declared his intention to become a citizen of the United States.")

the undersigned, on the 12 day of April 1906.

The length of this claim is 1500 feet,  
and it claims 900 feet,  
in a Northwesterly direction and  
600 feet in a Southeasterly direction from  
the center of the discovery shaft, at which this notice is posted, lengthwise of the claim, together  
with 300 feet in width of the surface grounds, on each  
side of the center of said claim. The general course of the lode deposit and premises is from the  
Northwest to the Southeast

The claim is situated and located in the Verde Mining District, in  
Maricopa County, in the Territory of Arizona, about 2 miles  
in a Southerly direction from U. S. M. M. No. 1, and joins  
the easterly side line of the Three Sisters claims (Patented)  
and the westerly side line of the Portland claim.

The surface boundaries of the claim are marked upon the ground as follows: Beginning at  
a mon. of stone

at a point in a Southerly direction 600 feet from  
the discovery shaft (at which this notice is posted,) being in the center of the South  
end line of said claim; thence Southwest 300 feet to a mon. of  
stone, being the Southwest corner of said claim; thence  
Northwest 1500 feet to a mon. of stone, being at the  
Northwest corner of said claim; thence Northeast 300 feet  
to a mon. of stone at the center of the North end of said claim;  
thence Northeast 300 feet to a mon. of stone, being at the  
Northeast corner of said claim; thence Southeast 1500  
feet to a mon. of stone at the Southeast corner of said claim;  
thence Southwest 300 feet to the place of beginning.

All done under the provisions of Chapter Six, of Title XXXII, of the Revised Statutes of  
the United States, and of an Act of the General Assembly of Arizona, entitled "An Act to  
Revise and Codify the Laws of the Territory of Arizona," approved March 16, 1901.

This is an Amended Location Notice of the Newport  
Mining Claim, located by Geo. H. Avery, Geo. W. Avery and  
Tom Fryer on the 1st day of  
Jan. 1905, and recorded in Book 73 of Records of Mines, at  
page 133, in the office of the County Recorder of the aforesaid County of Maricopa  
to which reference is hereby made, and this amended Location Notice is made and posted to

correct errors in the description in the said original Location Notice.  
The whole of this location is located as abandoned and forfeited mining  
Dated and posted on the ground this 12 day of April 1906

Pittsburgh-Jerome Copper Co  
L. S. Cochran Sup't

property and ground.

TERRITORY OF ARIZONA, }  
County of..... } ss.

I,....., County Recorder in and for the County and Territory aforesaid, do hereby certify that the within instrument was filed for record at.....o'clock,.....M., on this.....day of.....190..., and duly recorded in Book No..... of.....Records of.....County, Arizona, at pages.....

WITNESS my hand and official seal the day and year first above written.

.....  
County Recorder.

*Indexed*  
*1320*  
*Indexed*

AMENDED  
**Notice of Location.**  
LODE CLAIM.

*Newhore*  
*Pittsburgh - Jerome Group*

Dated *April 19* 190*6*

Filed and Recorded at request of  
*Reverend M. Gray*

*April 19* A. D. 190*6*  
at *9:20* O'clock *A.M.*

Book *74 of Mines*  
Pages *389-391*  
RECORDS OF YAVAPAI COUNTY, ARIZONA  
*Voland Mather*  
County Recorder.  
By *C. E. Fendricks*  
Deputy Recorder.

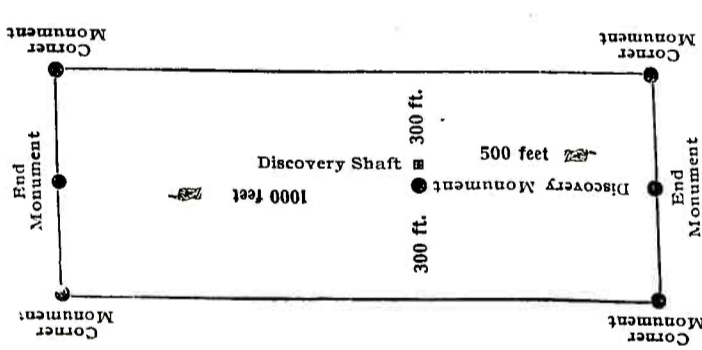

This diagram is to give locator a general idea of plan of location under the new law. The Discovery Shaft can be in the center of claim or any distance from either end desired. In the diagram it is placed 500 feet from one end and 1000 feet from the other. Commence description of claim at a center end monument, giving its distance and direction from center of Discovery Shaft; thence bound the claim in either direction. In description be careful to state locality of claim with reference to some natural object, or permanent monument, as will identify the claim.



AMENDED  
Notice of Mining Location  
LODE CLAIM

To All Whom It May Concern:

This Mining Claim, the name of which is the Portland  
Mining Claim, situate on lands belonging to the United States of America, and in which there  
are valuable mineral deposits, was entered upon and located for the purposes of exploration and  
purchase by the Pittsburgh-Jerome Copper Company.

(Locator must insert either "a citizen of the United States," or, "who has declared his intention to become a citizen of the United States.")

the undersigned, on the 12 day of April 1906.  
The length of this claim is 1500 feet,  
and it claim is 1050 feet,  
in a Northwesterly direction and 450 feet in a Southeasterly direction from  
the center of the discovery shaft, at which this notice is posted, lengthwise of the claim, together  
with 300 feet in width of the surface grounds, on each  
side of the center of said claim. The general course of the lode deposit and premises is from the  
Northwest to the Southeast

The claim is situated and located in the Verde Mining District, in  
Yavapai County, in the Territory of Arizona, about 2 miles  
in a Southerly direction from U. S. M. M. No. 1 and joins  
the easterly side line of the Three Sisters claims (Patented)  
and the westerly side line of the Boston claims.

The surface boundaries of the claim are marked upon the ground as follows: Beginning at  
a mon. of stone

at a point in a Southerly direction 450 feet from  
the discovery shaft (at which this notice is posted,) being in the center of the South  
end line of said claim; thence Southeast 300 feet to a mon. of  
stone, being the Southeast corner of said claim; thence  
Northwest 1500 feet to a mon. of stone, being at the  
Northwest corner of said claim; thence Northwest 300 feet  
to a mon. of stone at the center of the North end of said claim;  
thence Northwest 300 feet to a mon. of stone, being at the  
Northwest corner of said claim; thence Southeast 1500  
feet to a mon. of stone at the Southeast corner of said claim;  
thence Southeast 300 feet to the place of beginning.

All done under the provisions of Chapter Six, of Title XXXII, of the Revised Statutes of  
the United States, and of an Act of the General Assembly of Arizona, entitled "An Act to  
Revise and Codify the Laws of the Territory of Arizona," approved March 16, 1901.

This is an Amended Location Notice of the Portland  
Mining Claim, located by Geo. H. Avery, Geo. W. Avery and Tom  
Fryer on the 14<sup>th</sup> day of  
June 1905, and recorded in Book 73 of Records of Mines, at  
page 34, in the office of the County Recorder of the aforesaid County of Yavapai

to which reference is hereby made, and this amended Location Notice is made and posted to  
correct errors in the description in the said original Location Notice.

The whole of said location is located as abandoned and forfeited mining  
Dated and posted on the ground this April day of April 1906  
Pittsburgh-Jerome Copper Co  
L. S. Cochran Prop.

property and grounds

TERRITORY OF ARIZONA,

County of.....

} ss.

I,....., County Recorder in and for the County and Territory aforesaid, do hereby certify that the within instrument was filed for record at.....o'clock,.....M., on this.....day of.....190..., and duly recorded in Book No..... of.....Records of.....County, Arizona, at pages.....

WITNESS my hand and official seal the day and year first above written.

County Recorder.

*Indexed 1921 Compared.*

AMENDED  
Notice of Location.  
LODE CLAIM.

*Portland*

*Pittsburgh-Jarome Grant*

Dated *april 19 1906*

Filed and Recorded at request of

*Reese M. Young*

*April 19" A. D. 1906*

at *9:22 o'clock A. M.*

Book *74 of Mines*

Pages *391-393*

*Roland Mosher*

County Recorder.

By *R. H. Hurdick*  
Deputy Recorder.

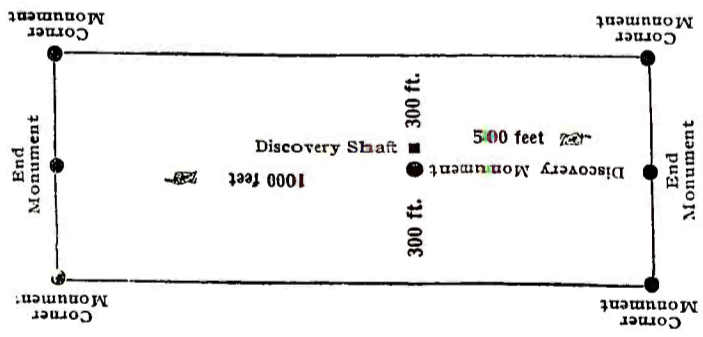

This diagram is to give locator a general idea of plan of location under the new law. The Discovery Shaft can be in the center of claim or any distance from either end desired. In the diagram it is placed 500 feet from one end and 1000 feet from the other. Commence description of claim at a center end monument, giving its distance and direction from center of Discovery Shaft; thence bound the claim in either direction. In description be careful to state locality of claim with reference to some natural object, or permanent monument, as will identify the claim.



AMENDED

# Notice of Mining Location

## LODE CLAIM

To All Whom It May Concern:

This Mining Claim, the name of which is the Boston Mining Claim, situate on lands belonging to the United States of America, and in which there are valuable mineral deposits, was entered upon and located for the purposes of exploration and purchase by the Pittsburgh-Jerome Copper Company

(Locator must insert either "a citizen of the United States," or, "who has declared his intention to become a citizen of the United States.")

the undersigned, on the 17 day of April 1906

The length of this claim is 1500 feet, and it claims 1250 feet, in a North westerly direction and 250 feet in a Southeasterly direction from the center of the discovery shaft, at which this notice is posted, lengthwise of the claim, together with 300 feet in width of the surface grounds, on each side of the center of said claim. The general course of the lode deposit and premises is from the Northwest to the Southeast

The claim is situated and located in the Verde Mining District, in Yavapai County, in the Territory of Arizona, about 2 miles in a Southerly direction from U.S.M.M. No. 1, and joins the easterly side line of the South Hampton (Patented) Quad the westerly side line of the St. Louis claim owned by the Pittsburgh-Jerome Copper Co.

The surface boundaries of the claim are marked upon the ground as follows: Beginning at a mon. of stone

at a point in a Southerly direction 250 feet from the discovery shaft (at which this notice is posted,) being in the center of the Southerly end line of said claim; thence Southeasterly 300 feet to a mon. of stone, being the Southeast corner of said claim; thence Northwest 1500 feet to a mon. of stone, being at the Northwest corner of said claim; thence N. East 300 feet to a mon. of stone at the center of the North end of said claim; thence N. East 300 feet to a mon. of stone, being at the Northeast corner of said claim; thence Southeast 1500 feet to a mon. of stone at the Southeast corner of said claim; thence Southeasterly 300 feet to the place of beginning.

All done under the provisions of Chapter Six, of Title XXXII, of the Revised Statutes of the United States, and of an Act of the General Assembly of Arizona, entitled "An Act to Revise and Codify the Laws of the Territory of Arizona," approved March 16, 1901.

This is an Amended Location Notice of the Boston Mining Claim, located by Geo. H. Avery, Geo. W. Avery and Tom. Fryer on the 1st day of Jan. 1905, and recorded in Book 73 of Records of Mines, at page 132, in the office of the County Recorder of the aforesaid County of Yavapai to which reference is hereby made, and this amended Location Notice is made and posted to

correct errors in the description in the said original Location Notice. The whole of said location is located as abandoned and forfeited mining. Dated and posted on the ground this 17 day of April 1906

Pittsburgh-Jerome Copper Co  
L. B. Cochran Supt

property and ground.

TERRITORY OF ARIZONA, } ss.  
County of.....

I,....., County Recorder in and for the County and Territory aforesaid, do hereby certify that the within instrument was filed for record at.....o'clock,.....M., on this.....day of.....190..., and duly recorded in Book No..... of.....Records of.....County, Arizona, at pages.....

WITNESS my hand and official seal the day and year first above written.

.....  
County Recorder.

*Indexed 1899*  
*Amended*  
*Amended*

AMENDED  
**Notice of Location.**  
LODE CLAIM.

*Boston*  
*Pittsburgh-Jas come growth*

Dated *April 12 1906*

Filed and Recorded at request of  
*Marion M. King*

*April 19" A. D. 1906*  
*at 9:20 o'clock A.M.*  
Book *74 of Mineral*  
Pages *393-395*  
*Roland Mosher*  
County Recorder.  
By *R. F. Hudick*  
Deputy Recorder.

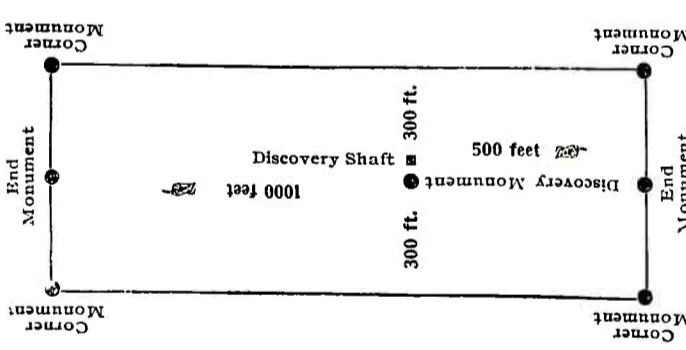

This diagram is to give locator a general idea of plan of location under the new law. The Discovery Shaft can be in the center of claim or any distance from either end desired. In the diagram it is placed 500 feet from one end and 1000 feet from the other. Commence description of claim at a center end monument, giving its distance and direction from center of Discovery Shaft; thence bound the claim in either direction. In description be careful to state locality of claim with reference to some natural object, or permanent monument, as will identify the claim.



AMENDED

Notice of Mining Location

LODE CLAIM

To All Whom It May Concern:

This Mining Claim, the name of which is the St Louis Mining Claim, situate on lands belonging to the United States of America, and in which there are valuable mineral deposits, was entered upon and located for the purposes of exploration and purchase by Pittsburgh-Jerome Copper Company,

An Arizona Corporation (Locator must insert either "a citizen of the United States," or, "who has declared his intention to become a citizen of the United States.")

the undersigned, on the 4th day of May 1904

The length of this claim is 1500 feet, and in claim 1450 feet, in a North-westerly direction and 30 feet in a south-easterly direction from the center of the discovery shaft, at which this notice is posted, lengthwise of the claim, together with 300 feet in width of the surface grounds, on each side of the center of said claim.

The general course of the lode deposit and premises is from the South-east to the North-west

The claim is situated and located in the Verde Mining District, in Yavapai County, in the Territory of Arizona, about 1 1/2 miles in a southerly direction from Jerome, Arizona, and joins the south side line of South Hampton and Mesal claims (Patented) and its westerly side line of Good Luck claim

The surface boundaries of the claim are marked upon the ground as follows: Beginning at a Monument of stone and stake

at a point in a south-easterly direction 50 feet from the discovery shaft (at which this notice is posted,) being in the center of the south end line of said claim; thence S 71° 5' W 300 feet to a monument and stake, being the south-west corner of said claim; thence N 43° 45' W 1500 feet to a monument and stake, being at the North-west corner of said claim; thence N 71° 8' E 300 feet to a monument and stake at the center of the North end of said claim; thence N 71° 8' E 300 feet to a monument and stake, being at the North-east corner of said claim; thence S 43° 45' E 1500 feet to a monument and stake at the south-east corner of said claim; thence S 71° 5' W 300 feet to the place of beginning.

All done under the provisions of Chapter Six, of Title XXXII, of the Revised Statutes of the United States, and of an Act of the General Assembly of Arizona, entitled "An Act to Revise and Codify the Laws of the Territory of Arizona," approved March 16, 1901.

This is an Amended Location Notice of the St Louis Mining Claim, located by Joe Larson and George H. Avery

on the 1st day of January 1904, and recorded in Book 71 of Records of Mines, at page 25, in the office of the County Recorder of the aforesaid County of Yavapai

to which reference is hereby made, and this amended Location Notice is made and posted to correct errors in the description in the said original Location Notice.

The whole of said location is located and abandoned and Dated and posted on the ground this 1st day of April 1904

Pittsburgh-Jerome Copper Company D. S. Cochran, Agent

forfeited mining property and ground

TERRITORY OF ARIZONA,

County of..... } ss.

I,....., County Recorder in and for the County and Territory aforesaid, do hereby certify that the within instrument was filed for record at.....o'clock,.....M., on this.....day of.....190..., and duly recorded in Book No..... of.....Records of.....County, Arizona, at pages.....

WITNESS my hand and official seal the day and year first above written.

..... County Recorder.

*Indexed*  
*1923*  
*St. Louis*

AMENDED  
**Notice of Location.**  
LODE CLAIM.

*St. Louis*

*Pittsburgh-Jerome Creek*

Dated *April 16<sup>th</sup>* 190*6*

Filed and Recorded at request of

*Thos M. Ding*

*April 19<sup>th</sup>* A. D. 190*6*

at *9:20 O'clock A.M.*

Book *747 Mono*

Pages *395-396*

*Roland Mosher*  
County Recorder.

*C. K. Friedrichs*  
Deputy Recorder.

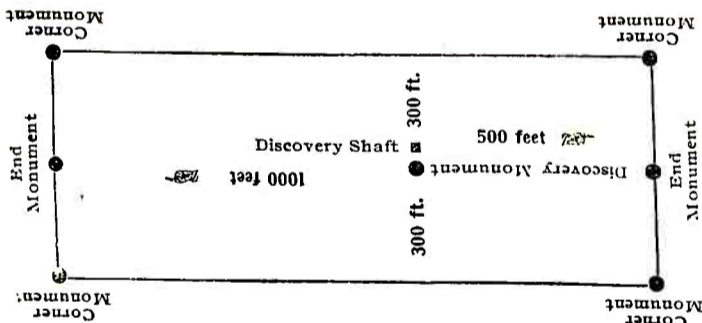

This diagram is to give locator a general idea of plan of location under the new law. The Discovery Shaft can be in the center of claim or any distance from either end desired. In the diagram it is placed 500 feet from one end and 1000 feet from the other. Commence description of claim at a center end monument, giving its distance and direction from center of Discovery Shaft; thence bound the claim in either direction. In description be careful to state locality of claim with reference to some natural object, or permanent monument, as will identify the claim.



AMENDED  
**Notice of Mining Location**  
LODE CLAIM

To All Whom It May Concern:

This Mining Claim, the name of which is the Good Luck  
Mining Claim, situate on lands belonging to the United States of America, and in which there  
are valuable mineral deposits, was entered upon and located for the purposes of exploration and  
purchase by Pittsburgh-Jerome Copper Company, an  
Arizona Corporation  
(Locator must insert either "a citizen of the United States," or, "who has declared his intention to become a citizen of the United States.")

the undersigned, on the 4<sup>th</sup> day of May 1904  
The length of this claim is 1500 feet,  
and it claims 1450 feet,  
in a North-westerly direction and 50  
feet in a South-Easterly direction from  
the center of the discovery shaft, at which this notice is posted, lengthwise of the claim, together  
with 300 feet in width of the surface grounds, on each  
side of the center of said claim. The general course of the lode deposit and premises is from the  
South-East to the North-West

The claim is situated and located in the Verde Mining District, in  
Yavapai County, in the Territory of Arizona, about 1 1/4 miles  
in a southerly direction from Jerome, Arizona  
and joins the south side line of the Mescal  
claim (Patented) and the west side line of the  
Hanesch claim

The surface boundaries of the claim are marked upon the ground as follows: Beginning at  
A monument of stone and stake

at a point in a South-Easterly direction 50 feet from  
the discovery shaft (at which this notice is posted,) being in the center of the South  
end line of said claim; thence S 71° 8' W 300 feet to a Monument  
and stake, being the South-West corner of said claim; thence  
N 43° 45' W 1500 feet to a Monument and stake, being at the  
North-West corner of said claim; thence N 71° 8' E 300 feet  
to a Monument and stake at the center of the North end of said claim;  
thence N 71° 8' E 300 feet to a Monument and stake, being at the  
North-East corner of said claim; thence S 43° 45' E 1500  
feet to a Monument and stake at the South-East corner of said claim;  
thence S 71° 8' W 300 feet to the place of beginning.

All done under the provisions of Chapter Six, of Title XXXII, of the Revised Statutes of  
the United States, and of an Act of the General Assembly of Arizona, entitled "An Act to  
Revise and Codify the Laws of the Territory of Arizona," approved March 16, 1901.

This is an Amended Location Notice of the Good Luck  
Mining Claim, located by Joe Larson and George A. Avery  
on the 1<sup>st</sup> day of  
January 1904, and recorded in Book 67 of Records of Mines, at  
pages 5, in the office of the County Recorder of the aforesaid County of Yavapai  
to which reference is hereby made, and this amended Location Notice is made and posted to

mining property and ground

correct errors in the description in the said original Location Notice.  
The whole of said location is located as above and over and for  
Dated and posted on the ground this 16<sup>th</sup> day of April 1904

Pittsburgh-Jerome Copper Company  
D. S. Cochran, Mgr.

TERRITORY OF ARIZONA, }  
County of..... } ss.

I,....., County Recorder in and for the County and Territory aforesaid, do hereby certify that the within instrument was filed for record at.....o'clock,.....M., on this.....day of.....190..., and duly recorded in Book No..... of.....Records of.....County, Arizona, at pages.....

WITNESS my hand and official seal the day and year first above written.

.....  
County Recorder.

*Indexed*  
*1824*  
*Combined.*

AMENDED  
Notice of Location.  
LODE CLAIM.

*Good Luck*

*Pittsburgh-Jessome Brook*

Dated *April 16<sup>th</sup>* 190*0*

Filed and Recorded at request of

*Anna M. Gray*

*April 19<sup>th</sup>* A. D. 190*0*.  
at *9:20 O'clock*, A. M.

Book *74 of Mines*

Pages *397-398*

By *Roland Mosher*

County Recorder.

*E. F. Hendricks*

Deputy Recorder.

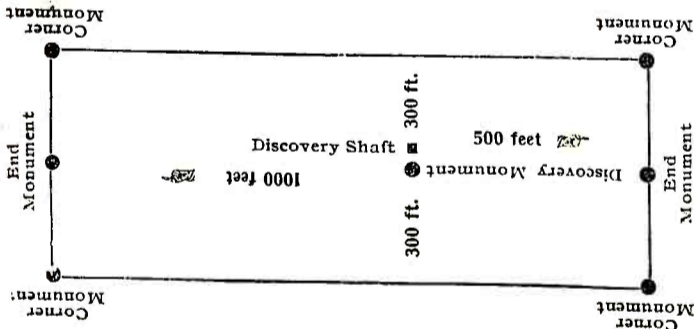

This diagram is to give locator a general idea of plan of location under the new law. The Discovery Shaft can be in the center of claim or any distance from either end desired. In the diagram it is placed 500 feet from one end and 1000 feet from the other. Commence description of claim at a center end monument, giving its distance and direction from center of Discovery Shaft; thence bound the claim in either direction. In description be careful to state locality of claim with reference to some natural object, or permanent monument, as will identify the claim.



AMENDED  
Notice of Mining Location  
LODE CLAIM

To All Whom It May Concern:

This Mining Claim, the name of which is the Hancock  
Mining Claim, situate on lands belonging to the United States of America, and in which there  
are valuable mineral deposits, was entered upon and located for the purposes of exploration and  
purchase by Pittsburgh-Jerome Copper Company  
an Arizona Corporation

(Locator must insert either "a citizen of the United States," or, "who has declared his intention to become a citizen of the United States.")

the undersigned, on the 4<sup>th</sup> day of May 1904

The length of this claim is 1500 feet,  
and it claim s 1450 feet,  
in a North West direction and 50  
feet in a south-easterly direction from  
the center of the discovery shaft, at which this notice is posted, lengthwise of the claim, together  
with 300 feet in width of the surface grounds, on each  
side of the center of said claim. The general course of the lode deposit and premises is from the  
south-East to the North-West

The claim is situated and located in the Verde Mining District, in  
Yavapai County, in the Territory of Arizona, about 1 3/4 miles  
in a southerly direction from Jerome, Arizona,  
and joins the south side line of Mescal Claim  
(Patented) and the west side lines of the Alpha and  
Omega Claims (Patented)

The surface boundaries of the claim are marked upon the ground as follows: Beginning at  
a Monument of stones and stake

at a point in a south-easterly direction 50 feet from  
the discovery shaft (at which this notice is posted,) being in the center of the south  
end line of said claim; thence S 71° 8' W 300 feet to a Monument and  
stake, being the south-west corner of said claim; thence  
N 43° 45' W 1500 feet to a Monument and stake, being at the  
North-West corner of said claim; thence N 71° 8' E 300 feet  
to a Monument and stake at the center of the north end of said claim;  
thence N 71° 8' E 300 feet to a Monument and stake, being at the  
North-East corner of said claim; thence S 43° 45' E 1500  
feet to a Monument and stake at the South East corner of said claim;  
thence S 71° 8' W 300 feet to the place of beginning.

All done under the provisions of Chapter Six, of Title XXXII, of the Revised Statutes of  
the United States, and of an Act of the General Assembly of Arizona, entitled "An Act to  
Revise and Codify the Laws of the Territory of Arizona," approved March 16, 1901.

This is an Amended Location Notice of the Hancock  
Mining Claim, located by Joe Laro and George H. Avery  
on the 1<sup>st</sup> day of

January 1903, and recorded in Book 67 of Records of Mines, at  
page 57, in the office of the County Recorder of the aforesaid County of Yavapai

to which reference is hereby made, and this amended Location Notice is made and posted to  
correct errors in the description in the said original Location Notice.  
The whole of said location is located as abandoned and forfeited  
Dated and posted on the ground this 16<sup>th</sup> day of April 1906

Pittsburgh-Jerome Copper Company  
D. S. Cochran Agent

possessing property and person

County of..... } ss.

I,....., County Recorder in and for the County and Territory aforesaid, do hereby certify that the within instrument was filed for record at.....o'clock,.....M., on this.....day of.....190..., and duly recorded in Book No..... of.....Records of.....County, Arizona, at pages.....

WITNESS my hand and official seal the day and year first above written.

County Recorder.

AMENDED  
Notice of Location.  
LODE CLAIM.

*Hancock*  
*Pittsburgh-Jerome group*

Dated *April 19* 190

Filed and Recorded at request of

*Tim M. King*

*April 19* A. D. 190  
at *Goodland* A. M.

Book *147* *Marion*

Pages *398-400*  
RECORDS OF YAVAPAI COUNTY, ARIZONA

*Roland Mosher*  
County Recorder.

By *E. F. Hendricks*  
Deputy Recorder.

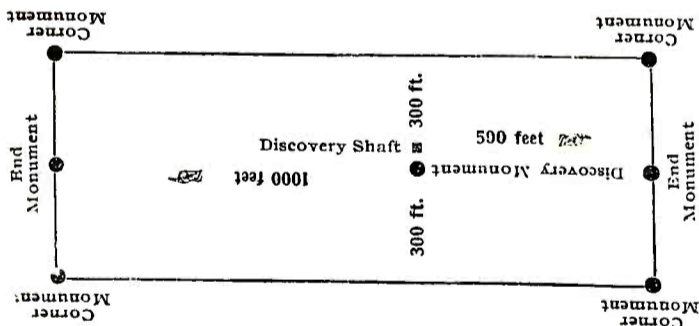

This diagram is to give locator a general idea of plan of location under the new law. The Discovery Shaft can be in the center of claim or any distance from either end desired. In the diagram it is placed 500 feet from one end and 1000 feet from the other. Commence description of claim at a center end monument, giving its distance and direction from center of Discovery Shaft; thence bound the claim in either direction. In description be careful to state locality of claim with reference to some natural object, or permanent monument, as will identify the claim.

*Indexed 1305*  
*March 1905*



AMENDED

# Notice of Mining Location

LODE CLAIM

To All Whom It May Concern:

This Mining Claim, the name of which is the Lizzie C. Mining Claim, situate on lands belonging to the United States of America, and in which there are valuable mineral deposits, was entered upon and located for the purposes of exploration and purchase by Pittsburgh-Jerome Copper Company

an Arizona Corporation  
(Locator must insert either "a citizen of the United States," or, "who has declared his intention to become a citizen of the United States.")

the undersigned, on the 4<sup>th</sup> day of May 1904

The length of this claim is 1500 feet,  
and it claims 50 feet,  
in a South-Westerly direction and 1450  
feet in a South-Easterly direction from  
the center of the discovery shaft, at which this notice is posted, lengthwise of the claim, together  
with 300 feet in width of the surface grounds, on each  
side of the center of said claim. The general course of the lode deposit and premises is from the  
South-East to the North-West

The claim is situated and located in the Verde Mining District, in  
Yavapai County, in the Territory of Arizona, about 1 1/2 miles  
in a southerly direction from Jerome, Arizona  
and joins the westerly side line of the Alpha  
claim (Patented) and the south end line of the  
Hancock claim

The surface boundaries of the claim are marked upon the ground as follows: Beginning at  
a monument of stone

at a point in a South-Easterly direction 1450 feet from  
the discovery shaft (at which this notice is posted,) being in the center of the South  
end line of said claim; thence S 71° 8' W 300 feet to a monument  
and stake, being the South-West corner of said claim; thence  
N 43° 45' W 1500 feet to a monument and stake, being at the  
North-West corner of said claim; thence N 71° 8' E 300 feet  
to a monument and stake at the center of the North end of said claim;  
thence N 71° 8' E 300 feet to a monument and stake, being at the  
North-East corner of said claim; thence S 43° 45' E 1500  
feet to a monument and stake at the South-East corner of said claim;  
thence S 71° 8' W 300 feet to the place of beginning.

All done under the provisions of Chapter Six, of Title XXXII, of the Revised Statutes of  
the United States, and of an Act of the General Assembly of Arizona, entitled "An Act to  
Revise and Codify the Laws of the Territory of Arizona," approved March 16, 1901.

This is an Amended Location Notice of the Lizzie C.  
Mining Claim, located by Joe Larson and George H. Avery  
on the 1<sup>st</sup> day of  
January 1903, and recorded in Book 67 of Records of Mines, at  
page 57 in the office of the County Recorder of the aforesaid County of

to which reference is hereby made, and this amended Location Notice is made and posted to  
correct errors in the description in the said original Location Notice.  
Dated and posted on the ground this 6<sup>th</sup> day of April 1906

The whole of said location of the above abandoned claim  
Pittsburgh-Jerome Copper Company  
D. S. Cochran, Sup't.

forfeited or remaining property and is now

TERRITORY OF ARIZONA, }  
County of..... } ss.

I,....., County Recorder in and for the County and Territory aforesaid, do hereby certify that the within instrument was filed for record at.....o'clock,.....M., on this.....day of.....190..., and duly recorded in Book No..... of.....Records of.....County, Arizona, at pages.....

WITNESS my hand and official seal the day and year first above written.

.....  
County Recorder.

AMENDED  
**Notice of Location.**  
LODE CLAIM.

*Lizzie C*

*Pittsburgh-Jerome Ground*

Dated *April 10<sup>th</sup> 1906*

Filed and Recorded at request of

*Rosa M. Gray*

*April 19<sup>th</sup> A. D. 1906*

at *9:00 o'clock A.M.*

Book *74 of Mines*

Pages *1400-1102*

*Roland Morrison*  
County Recorder.

By *C. J. Handwick*  
Deputy Recorder.

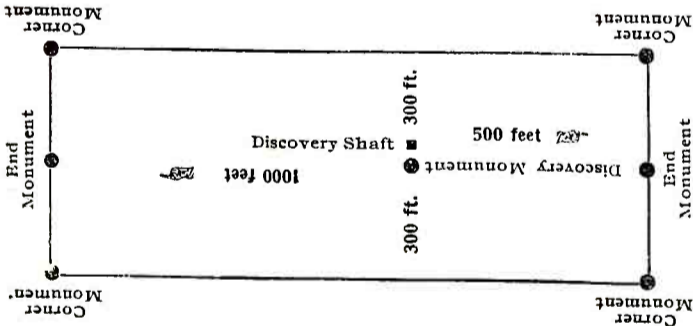

This diagram is to give locator a general idea of plan of location under the new law. The Discovery Shaft can be in the center of claim or any distance from either end desired. In the diagram it is placed 500 feet from one end and 1000 feet from the other. Commence description of claim at a center end monument, giving its distance and direction from center of Discovery Shaft; thence bound the claim in either direction. In description be careful to state locality of claim with reference to some natural object, or permanent monument, as will identify the claim.

*1906*  
*Independent*  
*4000*  
*1000*



# AMENDED Notice of Mining Location LODE CLAIM

To All Whom It May Concern:

This Mining Claim, the name of which is the Red Jacket Mining Claim, situate on lands belonging to the United States of America, and in which there are valuable mineral deposits, was entered upon and located for the purposes of exploration and purchase by Pittsburgh-Jerome Copper Company an Arizona corporation  
(Locator must insert either "a citizen of the United States," or, "who has declared his intention to become a citizen of the United States.")

the undersigned, on the 4<sup>th</sup> day of May 1904

The length of this claim is 1500 feet, and it claims 50 feet, in a Northwest direction and 145° feet in a Southeast direction from the center of the discovery shaft, at which this notice is posted, lengthwise of the claim, together with 300 feet in width of the surface grounds, on each side of the center of said claim. The general course of the lode deposit and premises is from the South-east to the North-west

The claim is situated and located in the Verde Mining District, in Yavapai County, in the Territory of Arizona, about 1 3/4 miles in a Southeast direction from Jerome, Arizona and joins the south end line of the Good Luck claim and the west side line of the Lizzie C. claim

The surface boundaries of the claim are marked upon the ground as follows: Beginning at a monument of stone

at a point in a Southeast direction 1450 feet from the discovery shaft (at which this notice is posted,) being in the center of the South end line of said claim; thence S 71° 8' W 300 feet to a monument and stake, being the Southwest corner of said claim; thence N 43° 45' W 1500 feet to a monument and stake, being at the Northwest corner of said claim; thence N 71° 8' E 300 feet to a monument and stake at the center of the North end of said claim; thence N 71° 8' E 300 feet to a monument and stake being at the North-east corner of said claim; thence S 43° 45' E 1500 feet to a monument and stake at the South-east corner of said claim; thence S 71° 8' W 300 feet to the place of beginning.

All done under the provisions of Chapter Six, of Title XXXII, of the Revised Statutes of the United States, and of an Act of the General Assembly of Arizona, entitled "An Act to Revise and Codify the Laws of the Territory of Arizona," approved March 16, 1901.

This is an Amended Location Notice of the Red Jacket Mining Claim, located by Joe Larson and George H. Avery on the 4<sup>th</sup> day of January 1903, and recorded in Book 67 of Records of Mines, at page 26, in the office of the County Recorder of the aforesaid County of Yavapai to which reference is hereby made, and this amended Location Notice is made and posted to correct errors in the description in the said original Location Notice.

The whole of said location is located as forfeited and abandoned mining property  
Dated and posted on the ground this 16 day of April 1906

Pittsburgh-Jerome Copper Company  
D. J. Cochran Propy

County of..... } ss.

I,....., County Recorder in and for the County and Territory aforesaid, do hereby certify that the within instrument was filed for record at.....o'clock,.....M., on this.....day of.....190..., and duly recorded in Book No..... of.....Records of.....County, Arizona, at pages.....

WITNESS my hand and official seal the day and year first above written.

County Recorder.

AMENDED Notice of Location. LODE CLAIM.

Red Jacket Pittsburgh-Jerome Grant

Dated April 16<sup>th</sup> 1906

Filed and Recorded at request of

Wm. M. Ding

April 19<sup>th</sup> A. D. 1906 at Gouldsboro A.M.

Book 77 F 99999

Pages 402-410

Roland Mosher County Recorder.

By E. L. Handrick Deputy Recorder.

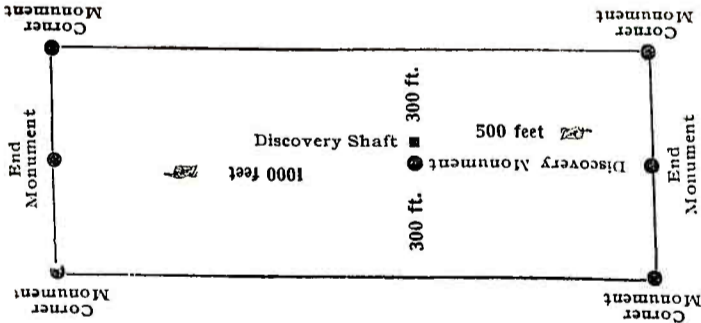

This diagram is to give locator a general idea of plan of location under the new law. The Discovery Shaft can be in the center of claim or any distance from either end desired. In the diagram it is placed 500 feet from one end and 1000 feet from the other. Commence description of claim at a center end monument, giving its distance and direction from center of Discovery Shaft; thence bound the claim in either direction. In description be careful to state locality of claim with reference to some natural object, or permanent monument, as will identify the claim.



AMENDED

Notice of Mining Location

LODE CLAIM

To All Whom It May Concern:

This Mining Claim, the name of which is the Lucky Boy Mining Claim, situate on lands belonging to the United States of America, and in which there are valuable mineral deposits, was entered upon and located for the purposes of exploration and purchase by Pittsburgh-Iron-Copper Company an

Arizona corporation (Locator must insert either "a citizen of the United States," or, "who has declared his intention to become a citizen of the United States.")

the undersigned, on the 4th day of May 1904

The length of this claim is 1500 feet, and its claim is 50 feet, in a Northwestly direction and 145-0 feet in a South easterly direction from the center of the discovery shaft, at which this notice is posted, lengthwise of the claim, together with 300 feet in width of the surface grounds, on each side of the center of said claim. The general course of the lode deposit and premises is from the South east to the North west

The claim is situated and located in the Verde Mining District, in Yavapai County, in the Territory of Arizona, about 1 3/4 miles in a southerly direction from Jerome, Arizona and joins the south end line of the St. Louis claim and the west side line of the Red Jacket claim

The surface boundaries of the claim are marked upon the ground as follows: Beginning at a monument of stone

at a point in a South easterly direction 145.0 feet from the discovery shaft (at which this notice is posted,) being in the center of the South end line of said claim; thence S 71° 8' W 300 feet to a monument and stake, being the South west corner of said claim; thence N 43° 45' W 1500 feet to a monument and stake, being at the North west corner of said claim; thence N 71° 8' E 300 feet to a monument and stake at the center of the North end of said claim; thence N 71° 8' E 300 feet to a monument and stake, being at the North east corner of said claim; thence S 43° 45' E 1500 feet to a monument and stake at the South east corner of said claim; thence S 71° 8' W 300 feet to the place of beginning.

All done under the provisions of Chapter Six, of Title XXXII, of the Revised Statutes of the United States, and of an Act of the General Assembly of Arizona, entitled "An Act to Revise and Codify the Laws of the Territory of Arizona," approved March 16, 1901.

This is an Amended Location Notice of the Lucky Boy Mining Claim, located by Joe Larson and George W. Avery on the 1st day of

January 1903, and recorded in Book 67 of Records of Mines, at page 60, in the office of the County Recorder of the aforesaid County of

to which reference is hereby made, and this amended Location Notice is made and posted to correct errors in the description in the said original Location Notice.

The whole of said location is located and forfeited and abandoned mining Dated and posted on the ground this 16 day of April 1906

Pittsburgh-Iron-Copper Company D. J. Cochran Sup't

TERRITORY OF ARIZONA,

County of..... } ss.

I,....., County Recorder in and for the County and Territory aforesaid, do hereby certify that the within instrument was filed for record at.....o'clock,.....M., on this.....day of.....190..., and duly recorded in Book No..... of.....Records of.....County, Arizona, at pages.....

WITNESS my hand and official seal the day and year first above written.

County Recorder.

Indexed 1908 Compared

AMENDED Notice of Location. LODE CLAIM.

Lucky Boy Pittsburgh-Jerome Group.

Dated April 16<sup>th</sup> 1906

Filed and Recorded at request of

Wm. M. Ding

April 19<sup>th</sup> A. D. 1906

at 9:00 o'clock A. M.

Book 71 of 9111111111

Pages 1404-1406

Island Mosher

County Recorder.

By C. F. Hendricks

Deputy Recorder.

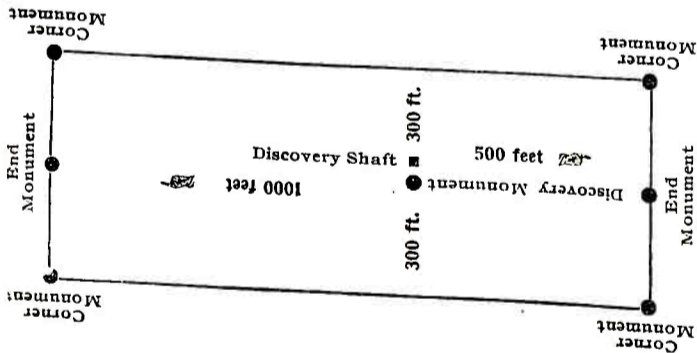

This diagram is to give locator a general idea of plan of location under the new law. The Discovery Shaft can be in the center of claim or any distance from either end desired. In the diagram it is placed 500 feet from one end and 1000 feet from the other. Commence description of claim at a center end monument, giving its distance and direction from center of Discovery Shaft; thence bound the claim in either direction. In description be careful to state locality of claim with reference to some natural object, or permanent monument, as will identify the claim.



AMENDED  
Notice of Mining Location  
LODE CLAIM

To All Whom It May Concern:

This Mining Claim, the name of which is the Pittsburgh  
Mining Claim, situate on lands belonging to the United States of America, and in which there  
are valuable mineral deposits, was entered upon and located for the purposes of exploration and  
purchase by Pittsburgh-Jerome Copper Company an

Arizona corporation  
(Locator must insert either "a citizen of the United States," or, "who has declared his intention to become a citizen of the United States.")

the undersigned, on the 4<sup>th</sup> day of May 1904

The length of this claim is 1500 feet,  
and ix claims 1450 feet,  
in a North westerly direction and 50  
feet in a South westerly direction from  
the center of the discovery shaft, at which this notice is posted lengthwise of the claim, together  
with 300 feet in width of the surface grounds, on each  
side of the center of said claim. The general course of the lode deposit and premises is from the  
South east to the North west.

The claim is situated and located in the Verde Mining District, in  
Yavapai County, in the Territory of Arizona, about 1/4 miles  
in a South westerly direction from Jerome, Arizona  
and joins the south end line of the Boston  
claim and west side line of the Lucky Boy  
claim

The surface boundaries of the claim are marked upon the ground as follows: Beginning at  
a monument of stones

at a point in a South westerly direction 50 feet from  
the discovery shaft (at which this notice is posted,) being in the center of the South  
end line of said claim; thence S 71° 8' W 300 feet to a monument  
and stake, being the South west corner of said claim; thence  
N 43° 45' W 1500 feet to a monument and stake, being at the  
North west corner of said claim; thence N 71° 8' E 300 feet  
to a monument and stake at the center of the North end of said claim;  
thence N 71° 8' E 300 feet to a monument and stake, being at the  
North east corner of said claim; thence S 43° 45' E 1500  
feet to a monument and stake at the South east corner of said claim;  
thence S 71° 8' W 300 feet to the place of beginning.

All done under the provisions of Chapter Six, of Title XXXII, of the Revised Statutes of  
the United States, and of an Act of the General Assembly of Arizona, entitled "An Act to  
Revise and Codify the Laws of the Territory of Arizona," approved March 16, 1901.

This is an Amended Location Notice of the Pittsburgh  
Mining Claim, located by Joe Larson and George H. Avery  
on the 1<sup>st</sup> day of

January 1904, and recorded in Book 71 of Records of Mines, at  
page 26, in the office of the County Recorder of the aforesaid County of Yavapai  
to which reference is hereby made, and this amended Location Notice is made and posted to  
correct errors in the description in the said original Location Notice.

The whole of said location is located as forfeited an abandoned mining  
Dated and posted on the ground this 16 day of April 1906

Pittsburgh-Jerome Copper Company  
D. S. Cochran Supy

*Property of the ground*

TERRITORY OF ARIZONA, }  
County of..... } ss.

I,....., County Recorder in and for the County and Territory aforesaid, do hereby certify that the within instrument was filed for record at.....o'clock,.....M., on this.....day of.....190..., and duly recorded in Book No..... of.....Records of.....County, Arizona, at pages.....

WITNESS my hand and official seal the day and year first above written.

County Recorder.

*Indeped*  
*1829*  
*Indeped*  
*Company*

AMENDED  
Notice of Location.  
LODE CLAIM.

*Pittsburgh*

*Pittsburgh-Jerome Group*

Dated *April 16<sup>th</sup>* 190*2*

Filed and Recorded at request of

*Paul M. Gray*

*April 19<sup>th</sup>* A. D. 190*2*

at *Flagstaff* A. M.

Book *706-1000*

Pages *406-408*

*Paul M. Gray*  
County Recorder.

By *E. J. Hendricks*  
Deputy Recorder.

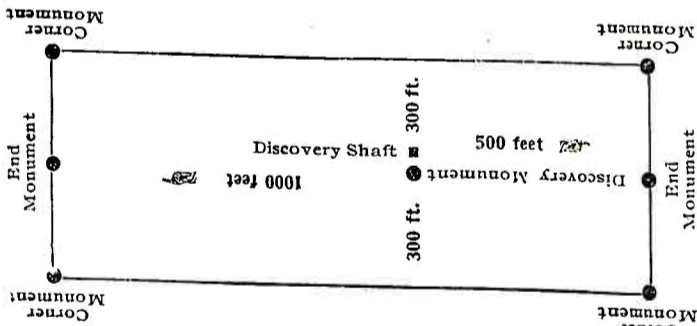

This diagram is to give locator a general idea of plan of location under the new law. The Discovery Shaft can be in the center of claim or any distance from either end desired. In the diagram it is placed 500 feet from one end and 1000 feet from the other. Commence description of claim at a center end monument, giving its distance and direction from center of Discovery Shaft; thence bound the claim in either direction. In description be careful to state locality of claim with reference to some natural object, or permanent monument, as will identify the claim.



AMENDED

# Notice of Mining Location

## LODE CLAIM

### To All Whom It May Concern:

This Mining Claim, the name of which is the Blue Jay Mining Claim, situate on lands belonging to the United States of America, and in which there are valuable mineral deposits, was entered upon and located for the purposes of exploration and purchase by Pittsburgh-Juonm Copper Company, an

Arizona corporation  
(Locator must insert either "a citizen of the United States," or, "who has declared his intention to become a citizen of the United States.")

the undersigned, on the 4<sup>th</sup> day of May 1904

The length of this claim is 1500 feet,

and ix claim 1430 feet,

in a North westerly direction and 50

feet in a South westerly direction from

the center of the discovery shaft, at which this notice is posted, lengthwise of the claim, together

with 300 feet in width of the surface grounds, on each

side of the center of said claim. The general course of the lode deposit and premises is from the

South east to the North west.

The claim is situated and located in the Verde Mining District, in

Yavapai County, in the Territory of Arizona, about 1/4 miles

in a Southerly direction from Juonm, Arizona

and joins the North end line of the Pittsburg claim

and the West side line of the Pittsburgh claim.

The surface boundaries of the claim are marked upon the ground as follows: Beginning at a monument of stone

at a point in a South westerly direction 50 feet from

the discovery shaft (at which this notice is posted,) being in the center of the South

end line of said claim; thence S 71° 8' W 300 feet to a monument

and stake, being the South west corner of said claim; thence

N 43° 45' W 1500 feet to a monument and stake, being at the

North west corner of said claim; thence N 71° 8' E 300 feet

to a monument and stake at the center of the North end of said claim;

thence N 71° 8' E 300 feet to a monument and stake, being at the

North east corner of said claim; thence S 43° 45' E 1500

feet to a monument and stake at the South east corner of said claim;

thence S 71° 8' W 300 feet to the place of beginning.

All done under the provisions of Chapter Six, of Title XXXII, of the Revised Statutes of the United States, and of an Act of the General Assembly of Arizona, entitled "An Act to Revise and Codify the Laws of the Territory of Arizona," approved March 16, 1901.

This is an Amended Location Notice of the Blue Jay

Mining Claim, located by Joe Larsons and George H. Avery

on the 1<sup>st</sup> day of

January 1903, and recorded in Book 67 of Records of Mines, at

page 23, in the office of the County Recorder of the aforesaid County of

to which reference is hereby made, and this amended Location Notice is made and posted to

correct errors in the description in the said original Location Notice.

The whole of said location is located as forfeited and abandoned mining  
Dated and posted on the ground this 16 day of April 1906

Pittsburgh-Juonm Copper Company  
D. S. Cochran Sup't

*Property and ground*

TERRITORY OF ARIZONA,

County of..... } ss.

I,....., County Recorder in and for the County and Territory aforesaid, do hereby certify that the within instrument was filed for record at.....o'clock,.....M., on this.....day of.....190..., and duly recorded in Book No..... of.....Records of.....County, Arizona, at pages.....

WITNESS my hand and official seal the day and year first above written.

County Recorder.

*Indexed 1880 Combined Indexed.*

AMENDED  
Notice of Location.  
LODE CLAIM.

*Blue Jay*

*Pittsburgh Jerome Grant*

*Dated April 16<sup>th</sup> 1900*

Filed and Recorded at request of

*Wm M. King*

*April 19<sup>th</sup> A. D. 1900*  
*at 4:00 o'clock P. M.*

Book *77 of Maps*

Pages *408-410*

*By Roland Mosher*

County Recorder.

*E. L. Audicko*

Deputy Recorder.

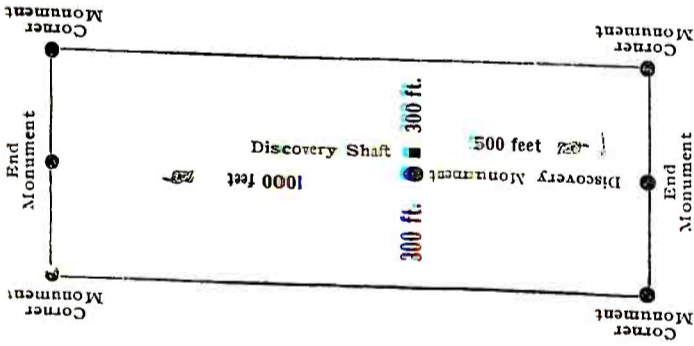

This diagram is to give locator a general idea of plan of location under the new law. The Discovery Shaft can be in the center of claim or any distance from either end desired. In the diagram it is placed 500 feet from one end and 1000 feet from the other. Commence description of claim at a center end monument, giving its distance and direction from center of Discovery Shaft; thence bound the claim in either direction. In description be careful to state locality of claim with reference to some natural object, or permanent monument, as will identify the claim.



AMENDED  
Notice of Mining Location  
LODE CLAIM

To All Whom It May Concern:

This Mining Claim, the name of which is the Ajax  
Mining Claim, situate on lands belonging to the United States of America, and in which there  
are valuable mineral deposits, was entered upon and located for the purposes of exploration and  
purchase by Pittsburgh-Jerome Copper Company an  
Arizona corporation  
(Locator must insert either "a citizen of the United States," or, "who has declared his intention to become a citizen of the United States.")

the undersigned, on the 4 day of May 1904

The length of this claim is 1500 feet,  
and 1 claims 50 feet,  
in a North westerly direction and 145°  
feet in a South easterly direction from  
the center of the discovery shaft, at which this notice is posted, lengthwise of the claim, together  
with 300 feet in width of the surface grounds, on each  
side of the center of said claim. The general course of the lode deposit and premises is from the  
South east to the North west

The claim is situated and located in the Verde Mining District, in  
Yavapai County, in the Territory of Arizona, about 1 3/4 miles  
in a South westerly direction from Jerome, Arizona  
and joined the south end line of the New Port  
claim and the west side line of the Blue Jay  
claim

The surface boundaries of the claim are marked upon the ground as follows: Beginning at  
a monument of stone

at a point in a South easterly direction 145° feet from  
the discovery shaft (at which this notice is posted,) being in the center of the  
end line of said claim; thence S 71° 8' W 300 feet to a monument  
and stake, being the South west corner of said claim; thence  
N 43° 45' W 1500 feet to a monument and stake, being at the  
North west corner of said claim; thence N 71° 8' E 300 feet  
to a monument and stake at the center of the North end of said claim;  
thence N 71° 8' E 300 feet to a monument and stake, being at the  
North east corner of said claim; thence S 45° 45' E 1500  
feet to a monument and stake at the South east corner of said claim;  
thence S 71° 8' W 300 feet to the place of beginning.

All done under the provisions of Chapter Six, of Title XXXII, of the Revised Statutes of  
the United States, and of an Act of the General Assembly of Arizona, entitled "An Act to  
Revise and Codify the Laws of the Territory of Arizona," approved March 16, 1901.

This is an Amended Location Notice of the Ajax  
Mining Claim, located by Joe Larson and George H. Avery  
on the 1st day of  
January 1903, and recorded in Book 67 of Records of Mines, at  
page 32, in the office of the County Recorder of the aforesaid County of

to which reference is hereby made, and this amended Location Notice is made and posted to  
correct errors in the description in the said original Location Notice.

The whole of said location is located as forfeited and abandoned mining property and ground.  
Dated and posted on the ground this 16 day of April 1906

Pittsburgh-Jerome Copper Company  
D. S. Cochran Prop.

TERRITORY OF ARIZONA, } ss.  
County of.....

I,....., County Recorder in and for the County and Territory aforesaid, do hereby certify that the within instrument was filed for record at.....o'clock,.....M., on this.....day of.....190..., and duly recorded in Book No..... of.....Records of.....County, Arizona, at pages.....

WITNESS my hand and official seal the day and year first above written.

.....  
County Recorder.

*Indexed 1831*  
*Amended*

AMENDED  
Notice of Location.  
LODE CLAIM.

*Ajax*

*Pittsburgh Jerome Group*

*Dated April 16<sup>th</sup> 1906*

Filed and Recorded at request of

*Reverend M. Ding*

*April 19<sup>th</sup> A. D. 1906*

*at 9:00 o'clock A. M.*

*Book 74 of Mines*

*Pages 410-411*

*Poland, Mosher*

*County Recorder.*

By *E. H. Hendricks*  
Deputy Recorder.

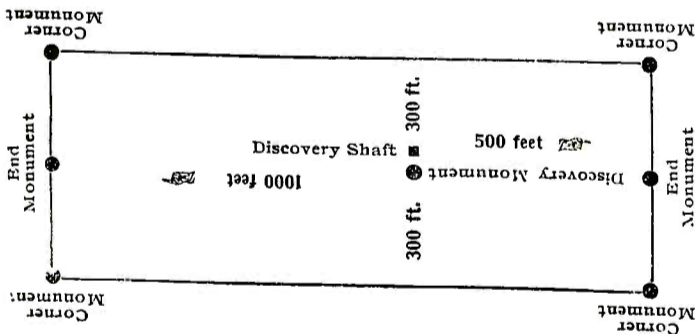

This diagram is to give locator a general idea of plan of location under the new law. The Discovery Shaft can be in the center of claim or any distance from either end desired. In the diagram it is placed 500 feet from one end and 1000 feet from the other. Commence description of claim at a center end monument, giving its distance and direction from center of Discovery Shaft; thence bound the claim in either direction. In description be careful to state locality of claim with reference to some natural object, or permanent monument, as will identify the claim.



# AMENDED Notice of Mining Location LODE CLAIM

To All Whom It May Concern:

This Mining Claim, the name of which is the White Wings Mining Claim, situate on lands belonging to the United States of America, and in which there are valuable mineral deposits, was entered upon and located for the purposes of exploration and purchase by Pittsburgh-Jerome Copper Company, an Arizona Corporation

(Locator must insert either "a citizen of the United States," or, "who has declared his intention to become a citizen of the United States.")

the undersigned, on the 4<sup>th</sup> day of May 1906.

The length of this claim is 1500 feet, and it claim 50 feet, in a North-West direction and 1430 feet in a South-East direction from the center of the discovery shaft, at which this notice is posted, lengthwise of the claim, together with 300 feet in width of the surface grounds, on each side of the center of said claim. The general course of the lode deposit and premises is from the South-East to the North-West

The claim is situated and located in the Verde Mining District, in Yavapai County, in the Territory of Arizona, about 1 1/2 miles in a southerly direction from Jerome, Arizona and joins the south end line of the Buffalo claim and the west side line of a claim

The surface boundaries of the claim are marked upon the ground as follows: Beginning at a monument of stone

at a point in a South-East direction 1450 feet from the discovery shaft (at which this notice is posted,) being in the center of the South end line of said claim; thence S 71° 8' W 300 feet to a monument and stake, being the South-West corner of said claim; thence N 43° 45' W 1500 feet to a monument and stake, being at the North-West corner of said claim; thence N 71° 8' E 300 feet to a monument and stake at the center of the North end of said claim; thence N 71° 8' E 300 feet to a monument and stake, being at the North-East corner of said claim; thence S 43° 45' E 1500 feet to a monument and stake at the South-East corner of said claim; thence S 71° 8' W 300 feet to the place of beginning.

All done under the provisions of Chapter Six, of Title XXXII, of the Revised Statutes of the United States, and of an Act of the General Assembly of Arizona, entitled "An Act to Revise and Codify the Laws of the Territory of Arizona," approved March 16, 1901.

This is an Amended Location Notice of the White Wings Mining Claim, located by Joe Larson and George H. Avery on the 1<sup>st</sup> day of

January 1903, and recorded in Book 67 of Records of Mines, at page 50, in the office of the County Recorder of the aforesaid County of Yavapai to which reference is hereby made, and this amended Location Notice is made and posted to

correct errors in the description in the said original Location Notice. The whole of said location is located as abandoned and forfeited

Dated and posted on the ground this 16<sup>th</sup> day of April 1906.  
Pittsburgh-Jerome Copper Company  
D. S. Cochran, Agent

mining property and ground

TERRITORY OF ARIZONA, }  
County of..... } ss.

I,....., County Recorder in and for the County and Territory aforesaid, do hereby certify that the within instrument was filed for record at.....o'clock,.....M., on this.....day of.....190..., and duly recorded in Book No..... of.....Records of.....County, Arizona, at pages.....

WITNESS my hand and official seal the day and year first above written.

.....  
County Recorder.

*Included 1892*  
*Indexed*

AMENDED  
**Notice of Location.**  
LODE CLAIM.

*White Wings*

*Pittsburgh Jerome ground*

Dated *April 16<sup>th</sup> 1906*

Filed and Recorded at request of

*Reverend M. King*

*April 19<sup>th</sup> A. D. 1906*

at *7:30 o'clock A. M.*

Book *7117-7118*

Pages *411-413*

RECORDS OF TERRITORY OF ARIZONA  
*Poland Mosher*

County Recorder.

By *C. A. Hudnicka*  
Deputy Recorder.

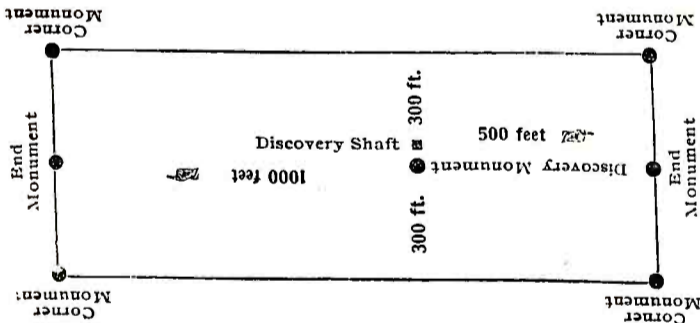

This diagram is to give locator a general idea of plan of location under the new law. The Discovery Shaft can be in the center of claim or any distance from either end desired. In the diagram it is placed 500 feet from one end and 1000 feet from the other. Commence description of claim at a center end monument, giving its distance and direction from center of Discovery Shaft; thence bound the claim in either direction. In description be careful to state locality of claim with reference to some natural object, or permanent monument, as will identify the claim.



AMENDED

Notice of Mining Location

LODE CLAIM

To All Whom It May Concern:

This Mining Claim, the name of which is the Excelsior Mining Claim, situate on lands belonging to the United States of America, and in which there are valuable mineral deposits, was entered upon and located for the purposes of exploration and purchase by Pittsburgh-Jerome Copper Company

an Arizona Corporation  
(Locator must insert either "a citizen of the United States," or, "who has declared his intention to become a citizen of the United States.")

the undersigned, on the 4<sup>th</sup> day of May 1904

The length of this claim is 1500 feet, and it claim 50 feet, in a North-West direction and 1450 feet in a South-East direction from the center of the discovery shaft, at which this notice is posted, lengthwise of the claim, together with 300 feet in width of the surface grounds, on each side of the center of said claim. The general course of the lode deposit and premises is from the South-East to the North-West.

The claim is situated and located in the Verde Mining District, in Yavapai County, in the Territory of Arizona, about 1 1/2 miles in a southerly direction from Jerome, Arizona and joins the south end line of the White Wings lode claim on the North and the West side line of Rachel Claim on East

The surface boundaries of the claim are marked upon the ground as follows: Beginning at a Monument of stone

at a point in a South-East direction 1450 feet from the discovery shaft (at which this notice is posted,) being in the center of the South end line of said claim; thence S 71° 8' W 300 feet to a Monument and stake, being the South-West corner of said claim; thence N 43° 45' W 1500 feet to a Monument and stake, being at the North-West corner of said claim; thence N 71° 8' E 300 feet to a Monument and stake at the center of the North end of said claim; thence N 71° 8' E 300 feet to a Monument and stake, being at the North-East corner of said claim; thence S 43° 45' E 1500 feet to a Monument and stake at the South-East corner of said claim; thence S 71° 8' E 300 feet to the place of beginning.

All done under the provisions of Chapter Six, of Title XXXII, of the Revised Statutes of the United States, and of an Act of the General Assembly of Arizona, entitled "An Act to Revise and Codify the Laws of the Territory of Arizona," approved March 16, 1901.

This is an Amended Location Notice of the Excelsior Mining Claim, located by Joe Larson and George H. Avery on the 1<sup>st</sup> day of January 1903, and recorded in Book 67 of Records of Mines, at page 54, in the office of the County Recorder of the aforesaid County of Yavapai to which reference is hereby made, and this amended Location Notice is made and posted to correct errors in the description in the said original Location Notice.

The whole of said location is located as abandoned and forfeited  
Dated and posted on the ground this 16<sup>th</sup> day of April 1904

Pittsburgh-Jerome Copper Company  
D. S. Cochran Supd.

mining for charity and science

I,....., County Recorder in and for the County and Territory aforesaid, do hereby certify that the within instrument was filed for record at.....o'clock,.....M., on this.....day of.....190..., and duly recorded in Book No..... of.....Records of.....County, Arizona, at pages.....

WITNESS my hand and official seal the day and year first above written.

County Recorder.

AMENDED  
Notice of Location.  
LODE CLAIM.

*Excellior*

*Kinsburgh Jerome Grant*

Dated *April 16<sup>th</sup>* 190...

Filed and Recorded at request of

*Reed M. Young*

*April 19<sup>th</sup>* A. D. 190*4*

at *Yukon Block R. M.*

Book *22 p. 111*

Pages *413-415*

*Island Wacker*

County Recorder.

By *C. T. Hendricks*  
Deputy Recorder.

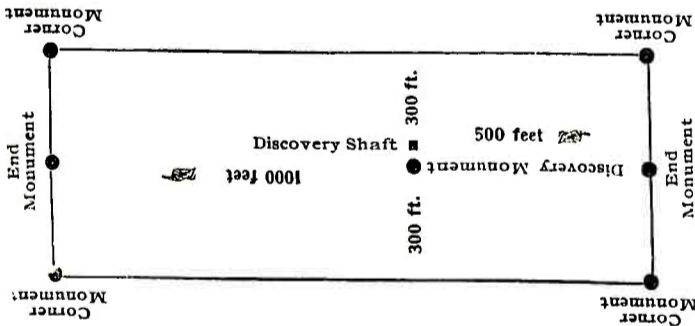

This diagram is to give locator a general idea of plan of location under the new law. The Discovery Shaft can be in the center of claim or any distance from either end desired. In the diagram it is placed 500 feet from one end and 1000 feet from the other. Commence description of claim at a center end monument, giving its distance and direction from center of Discovery Shaft; thence bound the claim in either direction. In description be careful to state locality of claim with reference to some natural object, or permanent monument, as will identify the claim.

*1833*  
*Indeped*  
*Indexed*



AMENDED  
Notice of Mining Location  
LODE CLAIM

To All Whom It May Concern:

This Mining Claim, the name of which is the Rachel  
Mining Claim, situate on lands belonging to the United States of America, and in which there  
are valuable mineral deposits, was entered upon and located for the purposes of exploration and  
purchase by Pittsburgh-Jerome Copper Company, an  
Arizona Corporation  
(Locator must insert either "a citizen of the United States," or, "who has declared his intention to become a citizen of the United States.")

the undersigned, on the 4<sup>th</sup> day of May 1904

The length of this claim is 1500 feet,  
and 50 claim 50 feet,  
in a North-westerly direction and 1450  
feet in a South-easterly direction from  
the center of the discovery shaft, at which this notice is posted, lengthwise of the claim, together  
with 300 feet in width of the surface grounds, on each  
side of the center of said claim. The general course of the lode deposit and premises is from the  
South-east to the North-west

The claim is situated and located in the Verde Mining District, in  
Yavapai County, in the Territory of Arizona, about 1 3/4 miles  
in a southerly direction from Jerome, Arizona  
and joins the south end line of the Ajax lode  
claim, and the west side line of the Black Jack  
claim on East

The surface boundaries of the claim are marked upon the ground as follows: Beginning at  
a Monument of stones

at a point in a South-easterly direction 1450 feet from  
the discovery shaft (at which this notice is posted,) being in the center of the South  
end line of said claim; thence S 71° 8' W 300 feet to a Monument  
and stake, being the South-west corner of said claim; thence  
N 43° 45' W 1500 feet to a Monument and stake, being at the  
North-west corner of said claim; thence N 71° 8' E 300 feet  
to a Monument and stake at the center of the North end of said claim;  
thence N 71° 8' E 300 feet to a Monument and stake, being at the  
North-east corner of said claim; thence S 43° 45' E 1500  
feet to a Monument and stake at the South-east corner of said claim;  
thence S 71° 8' W 300 feet to the place of beginning.

All done under the provisions of Chapter Six, of Title XXXII, of the Revised Statutes of  
the United States, and of an Act of the General Assembly of Arizona, entitled "An Act to  
Revise and Codify the Laws of the Territory of Arizona," approved March 16, 1901.

This is an Amended Location Notice of the Rachel  
Mining Claim, located by Joe Larson and George H. Every  
on the 1<sup>st</sup> day of

January 1904, and recorded in Book 71 of Records of Mines, at  
page 23, in the office of the County Recorder of the aforesaid County of Yavapai  
to which reference is hereby made, and this amended Location Notice is made and posted to

correct errors in the description in the said original Location Notice.  
The whole of said location is located as abandoned and forfeited

Dated and posted on the ground this 16<sup>th</sup> day of April 1906

Pittsburgh-Jerome Copper Company  
D. S. Cochran Proprietor

mining property and ground

TERRITORY OF ARIZONA,

County of..... } ss.

I,....., County Recorder in and for the County and Territory aforesaid, do hereby certify that the within instrument was filed for record at.....o'clock,.....M., on this.....day of.....190..., and duly recorded in Book No..... of.....Records of.....County, Arizona, at pages.....

WITNESS my hand and official seal the day and year first above written.

County Recorder.

*Amended 1834*  
*Location of*  
*Conjunct*

AMENDED  
Notice of Location.  
LODE CLAIM.

*Rachel*

*Pittsburgh Jerome Group*

Dated *April 26<sup>th</sup>* 190*6*

Filed and Recorded at request of

*Wm. M. King*

*April 19<sup>th</sup>* A. D. 190*6*

at *5:30 o'clock A.M.*

Book *740 of 7 minutes*

Pages *415-417*

*Poland Mosher*

County Recorder.

By *W. H. Hendricks*

Deputy Recorder.

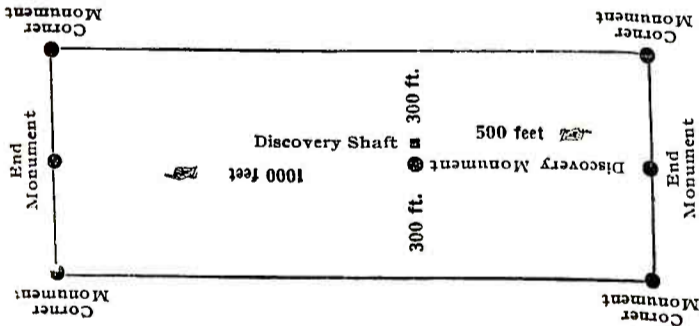

This diagram is to give locator a general idea of plan of location under the new law. The Discovery Shaft can be in the center of claim or any distance from either end desired. In the diagram it is placed 500 feet from one end and 1000 feet from the other. Commence description of claim at a center end monument, giving its distance and direction from center of Discovery Shaft; thence bound the claim in either direction. In description be careful to state locality of claim with reference to some natural object, or permanent monument, as will identify the claim.



AMENDED  
Notice of Mining Location  
LODE CLAIM

To All Whom It May Concern:

This Mining Claim, the name of which is the Black Jack  
Mining Claim, situate on lands belonging to the United States of America, and in which there  
are valuable mineral deposits, was entered upon and located for the purposes of exploration and  
purchase by Pittsburgh-Jerome Copper Company,  
an Arizona Corporation  
(Locator must insert either "a citizen of the United States," or, "who has declared his intention to become a citizen of the United States.")

the undersigned, on the 4<sup>th</sup> day of May 1904

The length of this claim is 1500 feet,  
and it claim 50 feet,  
in a North westerly direction and 1450  
feet in a South-easterly direction from  
the center of the discovery shaft, at which this notice is posted, lengthwise of the claim, together  
with 300 feet in width of the surface grounds, on each  
side of the center of said claim. The general course of the lode deposit and premises is from the  
South-east to the North West

The claim is situated and located in the Verde Mining District, in  
Yavapai County, in the Territory of Arizona, about 1 1/2 miles  
in a southerly direction from Jerome, Arizona,  
and joins the south end line of the Blue  
Jay claim and the west side line of the Grace  
claim

The surface boundaries of the claim are marked upon the ground as follows: Beginning at  
a monument of stone

at a point in a South-easterly direction 1450 feet from  
the discovery shaft (at which this notice is posted,) being in the center of the South  
end line of said claim; thence S 71° 8' W 300 feet to a monument  
and stake, being the South-west corner of said claim; thence  
N 43° 45' W 1500 feet to a monument and stake, being at the  
North-west corner of said claim; thence N 71° 8' E 300 feet  
to a monument and stake at the center of the North end of said claim;  
thence N 71° 8' E 300 feet to a monument and stake, being at the  
North-east corner of said claim; thence S 43° 45' E 1500  
feet to a monument and stake at the South-east corner of said claim;  
thence S 71° 8' W 300 feet to the place of beginning.

All done under the provisions of Chapter Six, of Title XXXII, of the Revised Statutes of  
the United States, and of an Act of the General Assembly of Arizona, entitled "An Act to  
Revise and Codify the Laws of the Territory of Arizona," approved March 16, 1901.

This is an Amended Location Notice of the Black Jack  
Mining Claim, located by Joe Larson and George H  
Avery on the 1<sup>st</sup> day of  
January 1903, and recorded in Book 67 of Records of Mines, at  
page 57, in the office of the County Recorder of the aforesaid County of Yavapai

to which reference is hereby made, and this amended Location Notice is made and posted to  
correct errors in the description in the said original Location Notice.  
The whole of said location is located as abandoned and forfeited  
Dated and posted on the ground this 16<sup>th</sup> day of April 1906

Pittsburgh-Jerome Copper Company  
D. S. Cochran Sup't

mining property and ground

TERRITORY OF ARIZONA, } ss.  
County of.....

I....., County Recorder in and for the County and Territory aforesaid, do hereby certify that the within instrument was filed for record at.....o'clock,.....M., on this.....day of.....190..., and duly recorded in Book No..... of.....Records of.....County, Arizona, at pages.....

WITNESS my hand and official seal the day and year first above written.

County Recorder.

Indexed 1885

Completed

AMENDED  
Notice of Location.  
LODE CLAIM.

Black Jack

Pittsburgh Jerome Groch

Dated April 16 1905

Filed and Recorded at request of

Wesley M. Gering

April 19<sup>th</sup> A. D. 1905

at 9:00 o'clock A.M.

Book 74 of Mines

Pages 417-419

By Roland Mosher

County Recorder.

By C. F. Rudnick  
Deputy Recorder.

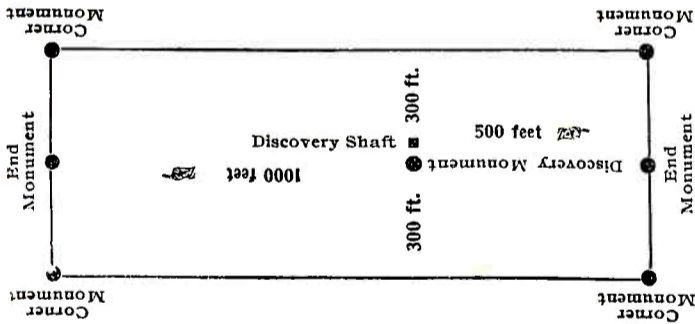

This diagram is to give locator a general idea of plan of location under the new law. The Discovery Shaft can be in the center of claim or any distance from either end desired. In the diagram it is placed 500 feet from one end and 1000 feet from the other. Commence description of claim at a corner end monument, giving its distance and direction from center of Discovery Shaft; thence bound the claim in either direction. In description be careful to state locality of claim with reference to some natural object, or permanent monument, as will identify the claim.



AMENDED  
Notice of Mining Location  
LODE CLAIM

To All Whom It May Concern:

This Mining Claim, the name of which is the Grace  
Mining Claim, situate on lands belonging to the United States of America, and in which there  
are valuable mineral deposits, was entered upon and located for the purposes of exploration and  
purchase by Pittsburgh-Jerome Copper Company, an

Arizona Corporation  
(Locator must insert either "a citizen of the United States," or, "who has declared his intention to become a citizen of the United States.")

the undersigned, on the 4<sup>th</sup> day of May 1904

The length of this claim is 1500 feet,  
and it claim 50 feet,  
in a North-westerly direction and 1450  
feet in a south-easterly direction from  
the center of the discovery shaft, at which this notice is posted, lengthwise of the claim, together  
with 300 feet in width of the surface grounds, on each  
side of the center of said claim. The general course of the lode deposit and premises is from the  
south-east to the North-west

The claim is situated and located in the Verde Mining District, in  
Yavapai County, in the Territory of Arizona, about 1 1/2 miles  
in a southerly direction from Jerome, Arizona,  
and joins the south end line of its Pittsburgh  
claim and the west side line of the Starlight  
claim.

The surface boundaries of the claim are marked upon the ground as follows: Beginning at  
a Monument of stone

at a point in a south-easterly direction 1450 feet from  
the discovery shaft (at which this notice is posted,) being in the center of the south  
end line of said claim; thence S71° 8' W 300 feet to a Monument  
and stake, being the south-west corner of said claim; thence  
N43° 45' W 1500 feet to a Monument and stake, being at the  
North-west corner of said claim; thence N71° 8' E 300 feet  
to a Monument and stake at the center of the North end of said claim;  
thence N71° 8' E 300 feet to a Monument and stake, being at the  
North-east corner of said claim; thence S43° 45' E 1500  
feet to a Monument and stake at the south-east corner of said claim;  
thence S71° 8' W 300 feet to the place of beginning.

All done under the provisions of Chapter Six, of Title XXXII, of the Revised Statutes of  
the United States, and of an Act of the General Assembly of Arizona, entitled "An Act to  
Revise and Codify the Laws of the Territory of Arizona," approved March 16, 1901.

This is an Amended Location Notice of the Grace  
Mining Claim, located by Joe Larson and George H. Avery  
on the 1<sup>st</sup> day of

January 1904, and recorded in Book 71 of Records of Mines, at  
page 24, in the office of the County Recorder of the aforesaid County of Yavapai  
to which reference is hereby made, and this amended Location Notice is made and posted to

correct errors in the description in the said original Location Notice.  
The whole of said location is located as above and one acre forfeited  
Dated and posted on the ground this 16 day of April 1906

Pittsburgh-Jerome Copper Company  
D. S. Cochran Supy

mining property and ground

I,....., County Recorder in and for the County and Territory aforesaid, do hereby certify that the within instrument was filed for record at.....o'clock,.....M., on this.....day of.....190..., and duly recorded in Book No..... of.....Records of.....County, Arizona, at pages.....

WITNESS my hand and official seal the day and year first above written.

County Recorder.

AMENDED  
Notice of Location.  
LODE CLAIM.

*Grace*

*Pittsburgh Jerome Good*

Dated *April 12* 190*6*

Filed and Recorded at request of

*Paul M. Ding*

*April 19* A. D. 190*6*

at *7:30* *AM*

Book *74* of *minerals*

Pages *419-421*

*Poland Mosher*  
County Recorder.

By *P. A. Strudwick*

Deputy Recorder.

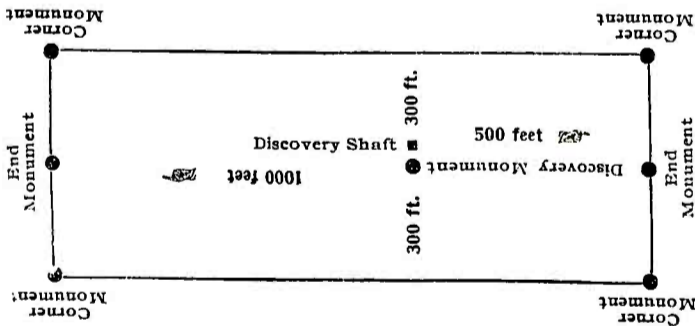

This diagram is to give locator a general idea of plan of location under the new law. The Discovery Shaft can be in the center of claim or any distance from either end desired. In the diagram it is placed 500 feet from one end and 1000 feet from the other. Commence description of claim at a center end monument, giving its distance and direction from center of Discovery Shaft; thence bound the claim in either direction. In description be careful to state locality of claim with reference to some natural object, or permanent monument, as will identify the claim.

1836

*Indeped*

*Indeped*



AMENDED

Notice of Mining Location

LODE CLAIM

To All Whom It May Concern:

This Mining Claim, the name of which is the Starlight Mining Claim, situate on lands belonging to the United States of America, and in which there are valuable mineral deposits, was entered upon and located for the purposes of exploration and purchase by Pittsburgh-Jerome Copper Company, an Arizona Corporation

(Locator must insert either "a citizen of the United States," or, "who has declared his intention to become a citizen of the United States.") the undersigned, on the 4th day of May 1904

The length of this claim is 1500 feet, and its claim is 50 feet, in a North-Westerly direction and 1450 feet in a south-easterly direction from the center of the discovery shaft, at which this notice is posted, lengthwise of the claim, together with 300 feet in width of the surface grounds, on each side of the center of said claim. The general course of the lode deposit and premises is from the south-east to the north-west

The claim is situated and located in the Verde Mining District, in Yavapai County, in the Territory of Arizona, about 1 3/4 miles in a southerly direction from Jerome, Arizona, and joins the south end line of the Lucky Boy Claim, and the East side line of the Gold Claim on the West

The surface boundaries of the claim are marked upon the ground as follows: Beginning at a monument of stones

at a point in a south-easterly direction 1450 feet from the discovery shaft (at which this notice is posted,) being in the center of the south end line of said claim; thence S 71° 8' W 300 feet to a monument and stake, being the south-west corner of said claim; thence N 43° 45' W 1500 feet to a monument and stake, being at the north-west corner of said claim; thence N 71° 8' E 300 feet to a monument and stake at the center of the north end of said claim; thence N 71° 8' E 300 feet to a monument and stake, being at the north-east corner of said claim; thence S 43° 45' E 1500 feet to a monument and stake at the south-east corner of said claim; thence S 71° 8' W 300 feet to the place of beginning.

All done under the provisions of Chapter Six, of Title XXXII, of the Revised Statutes of the United States, and of an Act of the General Assembly of Arizona, entitled "An Act to Revise and Codify the Laws of the Territory of Arizona," approved March 16, 1901.

This is an Amended Location Notice of the Starlight Mining Claim, located by Joe Larson and George H. Avery on the 12th day of January 1903, and recorded in Book 67 of Records of Mines, at page 55, in the office of the County Recorder of the aforesaid County of

to which reference is hereby made, and this amended Location Notice is made and posted to correct errors in the description in the said original Location Notice.

The whole of said location is located as above and now forfeited. Dated and posted on the ground this 16 day of April 1905

Pittsburgh-Jerome Copper Company D. S. Cochran Sup't

mining for copper and silver

TERRITORY OF ARIZONA,

County of..... } ss.

I,....., County Recorder in and for the County and Territory aforesaid, do hereby certify that the within instrument was filed for record at.....o'clock,.....M., on this.....day of.....190..., and duly recorded in Book No..... of.....Records of.....County, Arizona, at pages.....

WITNESS my hand and official seal the day and year first above written.

County Recorder.

Indexed 1837  
Combined.

AMENDED  
Notice of Location.  
LODE CLAIM.

Starlight  
Pittsburgh-Jerome Grant

Dated April 16<sup>th</sup> 1906

Filed and Recorded at request of

Robert M. Young

April 17<sup>th</sup> A. D. 1906

at 11:30 A.M.

Book 74 of Mines

Pages 421-423  
RECORDS OF YAVAPAI COUNTY, ARIZONA

Roland Mosher  
County Recorder.

By E. H. Hendricks  
Deputy Recorder.

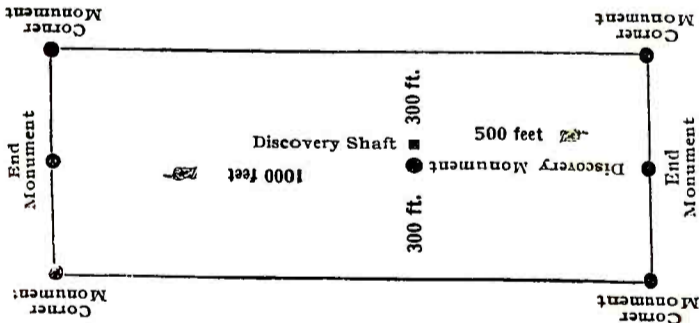

This diagram is to give locator a general idea of plan of location under the new law. The Discovery Shaft can be in the center of claim or any distance from either end desired. In the diagram it is placed 500 feet from one end and 1000 feet from the other. Commence description of claim at a center end monument, giving its distance and direction from center of Discovery Shaft; thence bound the claim in either direction. In description be careful to state locality of claim with reference to some natural object, or permanent monument, as will identify the claim.



NOTICE OF MINING LOCATION.  
Lode Claim.

To all whom it may concern:

This mining claim, the name of which is the Lost Chance Mining Claim, situate on lands belonging to the United States of America, and in which there are valuable mineral deposits, was entered upon and located for the purposes of exploration and purchase by Geo. H. Avery, Joe Larson & Geo. W. Avery, citizens of the United States the undersigned, on the 8th day of Nov. 1905.

The length of this claim is 1500 feet, and we claim 600 feet in a Northwesterly direction and 900 feet in a Southeasterly direction from the center of the discovery shaft, at which this notice is posted, lenthwise of the claim, together with 300 feet in width of the surface grounds on each side of the center of said claim. The general course of the lode deposit and premises is from the Northwest to the Southeast.

The claim is situated and located in the Verde Mining District, in Yavapai County, in the Territory of Arizona, about 3-1/4 miles in a Southerly direction from U. S. Mineral M. No. 1 and joins the southeast corner of the Pittsburgh-Jerome Copper Co's claims.

The surface boundaries of the claim are marked upon the ground as follows: Beginning at a stone monument at a point in a Northwesterly direction 600 feet from the discovery shaft (at which this notice is posted), being in the center of the Northwest end line of said claim; thence Southwesterly 300 feet to a stone monument, being the northwest corner of said claim; thence Southeasterly 1500 feet to a stone monument, being at the Southwest corner of said claim; thence Northeasterly 300 feet to a stone monument at the center of the Southeast end of said claim; thence Northeasterly 300 feet to a stone monument, being at the Southeast corner of said claim; thence Northwesterly 1500 feet to a stone monument at the Northeast corner of said claim; thence Southwesterly 300 feet to the place of beginning.

All done under the provisions of chapter Six, of Title XXXII, of the revised Statutes of the United States, and of an Act of the General Assembly of Arizona, entitled "An Act to Revise and Codify the Laws of the Territory of Arizona", approved March 16, 1901.

Dated and pested on the ground this 8th day of Nov. 1905.

Geo. H. Avery.  
Joe Larson.  
Geo. W. Avery.

Filed and recorded at request of Geo. H. Avery, Feby 8<sup>th</sup> A. D. 1906, at 9:00 o'clock A. M., Book 75 of Mines, page 271, Records of Yavapai County, Arizona.

(Seal) Roland Mosher,  
By E. C. Averyt, Deputy Recorder. County Recorder.

TERRITORY OF ARIZONA,) )  
County of Yavapai. ) ss.

I, ROLAND MOSHER, County Recorder in and for the County of Yavapai, in the Territory of Arizona, and custodian of the records of said office, do hereby certify that I have compared the above and foregoing with, and the same is a full, true and correct copy of the Nobice of Location of the "Lost Chance" Mining Claim, as the same appears from the records of my said office in Book 75 of Mines, page 271, records of Yavapai County, Arizona.

IN WITNESS WHEREOF, I have hereunto set my hand and affixed my official seal, this 7th day of May, A. D. 1906.

*Roland Mosher*  
County Recorder.



NOTICE OF MINING LOCATION.  
Lode Claim.

To all whom it may concern:

This mining claim, the name of which is the Lucky Steal Mining Claim, situate on lands belonging to the United States of America, and in which there are valuable mineral deposits, was entered upon and located for the purposes of exploration and purchase by Geo. H. Avery, Joe Larson & Geo. W. Avery, citizens of the United States the undersigned, on the 8th day of Nov. 1906.

The length of this claim is 1500 feet, and we claim 300 feet in a Northwesterly direction and 1200 feet in a Southeasterly direction from the center of the discovery shaft, at which this notice is posted, lengthwise of the claim, together with 300 feet in width of the surface grounds, on each side of the center of said claim. The general course of the lode deposit and premises is from the Northwest to the Southeast.

The claim is situated and located in the Verde Mining District, in Yavapai County, in the Territory of Arizona, about 2-1/4 miles in a Southerly direction from U. S. Mineral M. No. 1, and joins the southwest side line of the Lost Chance and the southeast corner of the Pittsburgh-Jerome Copper Co's claims.

The surface boundaries of the claim are marked upon the ground as follows: Beginning at a stone monument at a point in a Northwesterly direction 300 feet from the discovery shaft (at which this notice is posted), being in the center of the Northwest end line of said claim; thence Southwesterly 300 feet to a stone monument, being the Northwest corner of said claim; thence Southeasterly 1500 feet to a stone monument, being at the Southwest corner of said claim; thence Northeasterly 300 feet to a stone monument at the center of the Southeast end of said claim; thence Northeasterly 300 feet to a stone monument, being at the Southeast corner of said claim; thence Northwesterly 1500 feet to a stone monument at the Northeast corner of said claim; thence Southwesterly 300 feet to the place of beginning.

All done under the provisions of Chapter Six, of Title XXXII, of the Revised Statutes of the United States, and of an Act of the General Assembly of Arizona, entitled "An Act to Revise and Codify the Laws of the Territory of Arizona", approved March 16, 1901.

Dated and posted on the ground this 8th day of Nov. 1905.

Geo. H. Avery.  
Joe Larson.  
Geo. W. Avery.

Filed and recorded at request of Geo. H. Avery, Feby 8<sup>th</sup> A. D. 1906, at 9:00 o'clock A. M., Book 75 of Mines, page 270, Records of Yavapai County, Arizona.

By E. C. Averyt, Deputy Recorder.  
(Seal) Roland Mosher, County Recorder.

TERRITORY OF ARIZONA,  
County of Yavapai. ) ss.

I, ROLAND MOSHER, County Recorder in and for the county of Yavapai, in the Territory of Arizona, and custodian of the records of said office, do hereby certify that I have compared the above and foregoing with, and the same is a full true and correct copy of the Notice of Location of the "Lucky Steal" Mining Claim, as the same appears from the records of my said office in Book 75 of Mines, page 270, records of Yavapai County, Arizona.

IN WITNESS WHEREOF, I have hereunto set my hand and affixed my official seal, this 7th day of May, A. D. 1906.

Roland Mosher County Recorder.





Survey No 2248  
Phoenix Land District  
Sheet "A"

Surveyed May 18-21, 1906  
by J. Fisher  
U.S. Dep. Min. Surveyor

Omega

Alpha  
Survey No 1592

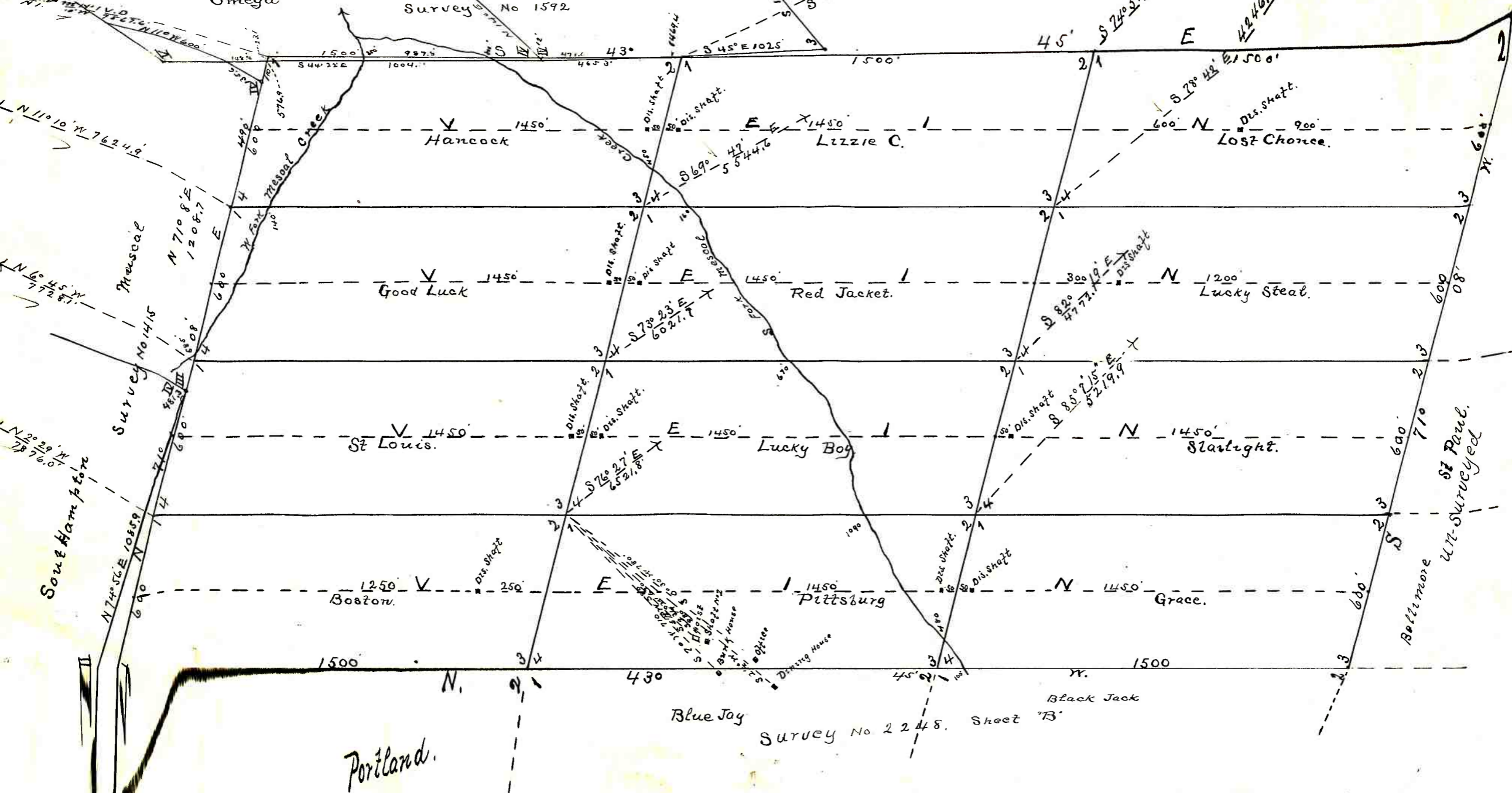

Portland.

Blue Jay

Survey No 2248, Sheet "B"

Black Jack

Bullmore un-surveyed  
St Paul



U. S. SURVEYOR-GENERAL'S FINAL CERTIFICATE ON FIELD NOTES.

Department of the Interior,

OFFICE OF U. S. SURVEYOR-GENERAL,

Phoenix, Arizona,

September 19, 1906

I, U. S. Surveyor-General for District of Arizona

do hereby certify that the foregoing transcript of the Field Notes, return and approval of the survey of the mining claim of Pittsburgh Jerome Copper Co. known as the Hancock, Lizzie C, Lost Chance, Good Luck, Red Jacket, Lucky Steal, St. Louis, Lucky Boy, Starlight, Boston, Pittsburgh Grace, Portland, Blue Jay, Black Jack, Newport, Ajax, Rachel, Buffalo, White Wings & Excelsior, situate in Verde

Mining District, Yavapai County, Arizona

in Section APPROX., Township No. 16 N., Range No. 2 E., and

designated as Survey No. 2248, has been correctly copied from the originals on file in

this office; that said Field Notes furnish such an accurate description of said mining claim as will, if incorporated into a patent, serve fully to identify the premises, and that such reference is made therein to natural objects or permanent monuments as will perpetuate and fix the locus thereof.

And I further certify that five hundred dollars' worth of labor has been expended or improved for each of the mining claims by claimant or its grantors, and that said improvements consist of 22 shafts, hoist and 3 buildings, total value, \$16100.00

and that no portion of said labor or improvements has been included in the estimate of expenditures upon any other claim.

I further certify that the plat thereof, filed in the U. S. Land Office at Phoenix, Arizona is correct and in conformity with the foregoing Field Notes.

Frank S. Ingalls,

United States Surveyor-General for Arizona.

4-687.

SURVEYOR-GENERAL'S CERTIFICATE OF APPROVAL OF FIELD NOTES AND SURVEY OF MINING CLAIM.

Department of the Interior,

Office of U. S. Surveyor-General,

Phoenix, Arizona,

Sept. 19, 1906

I, U. S. Surveyor-General for District of Arizona

do hereby certify that the foregoing and hereto attached Field Notes and Return of the Survey of the Mining Claim of Pittsburgh Jerome Copper Co., known as the Hancock, Lizzie C, Lost Chance, Good Luck, Red Jacket, Lucky Steal, St. Louis, Lucky Boy, Starlight, Boston, Pittsburgh, Grace, Portland, known as the Blue Jay, Black Jack, Newport, Ajax, Rachel, Buffalo, White Wings and Excelsior situate in Verde Mining District,

Yavapai County, Arizona

in Section approx., Township No. 16 N., Range No. 2 E.

, designated as Survey No. 2248

executed by J. J. Fisner, U. S. Deputy Mineral

Surveyor, May 18-26, 1906, under my instructions dated

May 16, 1906, have been critically examined and the necessary cor-

rections and explanations made, and the said Field Notes and Return, and the Survey they describe,

are hereby approved. A true copy of the copy of the location certificate filed by the applicant for

survey is included in the field notes.

Frank J. Ingalls

U. S. Surveyor-General for Arizona.



4-690.

### Report of Expenditures upon Mining Claim, Filed by U. S. Mineral Surveyor after Return of Survey.

I, J. WILLIAM WAARA, U. S. Mineral Surveyor, do solemnly swear that in pursuance of instructions received from the United States Surveyor-General for ARIZONA, dated March 30, 1916, ~~1916~~, I have made a personal and thorough examination upon the premises, to ascertain the value of the labor expended and improvements made by claimant or its grantors upon the mining claim of The PITTSBURGH-JEROME COPPER COMPANY, known as the Hancock, Good Luck, St. Louis, Boston, Portland, Newport, Buffalo, White Wings, Ajax, Blue Jay, Pittsburgh, ~~xxxxxxx~~ Lucky Boy, Red Jacket, Lizzie C, Lost Chance, Lucky steal, Starlight, Grace, Black Jack, Rachel, Excelsior. situate in

VERDE mining district, YAVAPAI County, Arizona., in Section \_\_\_\_\_, Township No. 16 N., Range No. 2 E. unsurveyed. surveyed by ~~xxx~~ J. J. Fisher, May 18-26, 1906 and designated as Survey No. 2248;

that the value of the labor so expended and improvements so made are as fully stated in my report of said examination, hereto attached; that the character, extent, location, and itemized value of said improvements are specified therein with particularity and full detail, and that no portion of said labor or improvements, so credited to this claim has been included in the estimate of expenditures upon any other claim.

J. William Waara  
U. S. Mineral Surveyor.

Subscribed and sworn to by said J. WILLIAM WAARA,

U. S. Mineral Surveyor, before me this 15<sup>th</sup> day of Aug 1916

E. F. Horne  
Notary Public

My Commission expires. Apr 7<sup>th</sup> 1919

MINERAL SURVEY NO. 2248SUPPLEMENTAL REPORT OF IMPROVEMENTS.

I hereby certify that the value of labor performed and improvements made upon or for the benefit of the lodes embraced in Mineral Survey No. 2248, by the claimant or its grantors is not less than \$500.00 for each lode and that said improvement in addition to those which were reported at the time of making the survey, consists of:--

## Hancock Lode.

An undivided 1/21 interest in improvement No. 2 Pittsburgh Lode, hereafter described.

value \$1247.00

An undivided 1/21 interest in improvement No. 2 Red Jacket lode, hereafter described

Value \$ 878.00

## Lizzie C.

An undivided 1/21 interest in improvement No. 2 Pittsburgh Lode, hereafter described

Value \$1247.00

An undivided 1/21 interest in improvement No. 2 Red Jacket lode, hereafter described

value . \$ 878.00

## Lost Chance Lode

An undivided 1/21 interest in improvement No. 2 Pittsburgh Lode hereafter described.

value \$1247.00

An undivided 1/21 interest in improvement No. 2 Red Jacket lode, hereafter described

value \$ 878.00

## Good Luck lode.

An undivided 1/21 interest in improvement No. 2 Pittsburgh lode, hereafter described.

Value \$1247.00

An undivided 1/21 interest in improvement No. 2 Red



Jacket lode, hereafter described.

value \$ 878.00

Red Jacket Lode.

No. 2, tunnel, the mouth of which brs. S. 6°-25'W. 352 ft. from Cor. No. 1, 4 x 6 feet running thence S. 63°-48'W. 129.85 ft. to sta. 1; thence N. 87°-02'W. 33.5 ft. to sta. 2; thence S. 70°-12'W. 32.2 ft. to sta. 3; thence S. 20°-56'W. 30.2 ft. to sta. 4; thence S. 63°-34'W. 387.1 ft. to sta. 5; thence S. 63°-28'W. 45.6 ft. to sta. 6; thence S. 63°-38'W. 177.2 ft. to sta. 7; thence S. 63°-12'W. 122.0 ft. to sta. 8; thence S. 85°-25'W. 99.9 ft. to sta. 9; thence S. 71°-36'W. 88.7 to sta. 10; thence westerly 170 feet to face of drift, being inaccessible due to its having been bulkheaded: also from sta. 10, S. 46°-31'W. 144.2 ft. to sta. 11; thence S. 12°-48'W. 39.06 ft. to sta. 12; also from sta. 11 S. 45°-23'W. 8.7 ft. to center of perpendicular shaft, being improvement No. 2 Pittsburgh lode, having a vertical depth 482.6 ft. above and 172 ft. below tunnel level; thence from sta. 12, N. 87°-16'W. 36.23 ft. to sta. 13; also S. 88°-15'E, at 15.0 ft. cross cut to right 20 ft., 40 ft. to face; also S. 1°-21'W. 219.06 ft. to face; thence from sta. 13, N. 70°W. 29.0 ft. to face; having a total length of 1843.8 ft.

An undivided 1/21 interest is assigned to this lode.

value \$878.00

An undivided 1/21 interest in improvement No. 2 Pittsburgh lode, hereafter described.

value \$1247.00

Lucky Steal lode

An undivided 1/21 interest in improvement No. 2 Red Jacket Lode, hereafter described.

value \$ 878.00

An undivided 1/21 interest in improvement No. 2 Pittsburgh lode.

value \$1247.00

Starlight lode.

An undivided 1/21 interest in

Jacket lode, hereafter described.

value \$ 878.00

Red Jacket Lode.

No. 2, tunnel, the mouth of which hrs. S. 6°-25'W. 352 ft. from Cor. No. 1, 4 x 6 feet running thence S. 63°-48'W. 129.85 ft. to sta. 1; thence N. 87°-02'W. 33.5 ft. to sta. 2; thence S. 70°-12'W. 32.2 ft. to sta. 3; thence S. 20°-56'W. 30.2 ft. to sta. 4; thence S. 63°-34'W. 387.1 ft. to sta. 5; thence S. 63°-28'W. 45.6 ft. to sta. 6; thence S. 63°-38'W. 177.2 ft. to sta. 7; thence S. 63°-12'W. 122.0 ft. to sta. 8; thence S. 85°-25'W. 99.9 ft. to sta. 9; thence S. 71°-36'W. 88.7 to sta. 10; thence westerly 170 feet to face of drift, being inaccessible due to its having been bulkheaded: also from sta. 10, S. 46°-31'W. 144.2 ft. to sta. 11; thence S. 12°-48'W. 39.06 ft. to sta. 12; also from sta. 11 S. 45°-23'W. 8.7 ft. to center of perpendicular shaft, being improvement No. 2 Pittsburgh lode, having a vertical depth 482.6 ft. above and 172 ft. below tunnel level; thence from sta. 12, N. 87°-16'W. 36.23 ft. to sta. 13; also S. 88°-15'E, at 15.0 ft. cross cut to right 20 ft., 40 ft. to face; also S. 1°-21'W. 219.06 ft. to face; thence from sta. 13, N. 70°W. 29.0 ft. to face; having a total length of 1843.8 ft.

An undivided 1/21 interest is assigned to this lode.

value \$878.00

An undivided 1/21 interest in improvement No. 2 Pittsburgh lode, hereafter described.

value \$1247.00

Lucky steal lode

An undivided 1/21 interest in improvement No. 2 Red Jacket Lode, hereafter described.

value \$ 878.00

An undivided 1/21 interest in improvement No. 2 Pittsburgh lode.

value \$1247.00

\*

Starlight lode.

An undivided 1/21 interest in improvement No. 2

(2)



\*

## St. Louis lode.

An undivided 1/21 interest in improvement No.2 Red Jacket lode, hereafter described.

Value, \$878.00

An undivided 1/21 interest in improvement No.2 Pittsburgh lode,

Value, \$1247.00

## Lucky Boy lode.

An undivided 1/21 interest in improvement No.2 Red Jacket lode, hereafter described.

Value, \$878.00

An undivided 1/21 interest in improvement No.2 Pittsburgh lode,

Value, \$1247.00

Red Jacket lode, hereafter described. value \$878.00

An undivided 1/21 interest in improvement No. 2  
Pittsburgh lode, hereafter described. value \$1247.00

Boston Lode

An undivided 1/21 interest in improvement no. 2  
Red Jacket lode, hereafter described. value \$ 878.00

An undivided 1/21 interest in improvement No.2  
Pittsburgh lode, hereafter described. value \$1247.00

Pittsburgh Lode.

No.2 Shaft, previously reported 4 x 8 x 250 feet,  
now is 4 x 8 x 654.6 feet deep, showing an additional  
depth of 404.6 feet. Total value of shaft as previously  
reported, <sup>\$10,000</sup> and by this report is \$26,187.00

An undivided 1/21 interest is assigned to this lode  
Value \$1247.00

An undivided 1/21 interest in improvement no.2  
Red Jacket lode, hereafter described. Value \$878.00

Grace Lode

An undivided 1/21 interest in improvement no.2  
Red Jacket lode, hereafter described, value \$878.00

An undivided 1/21 interest in improvement No.2  
Pittsburgh lode, hereafter described. value \$1247.00

Portland Lode

An undivided 1/21 interest in improvement No.2  
Red Jacket lode, hereafter described. value \$ 878.00

An undivided 1/21 interest in improvement No.2  
Pittsburgh Lode, hereafter described. value \$1247.00

Blue Jay Lode

An undivided 1/21 interest in improvement no.2  
Red Jacket Lode, hereafter described. value \$878.00

An undivided 1/21 interest in improvement No.2



Pittsburgh Lode, hereafter described. Value \$1247.00

Black Jack lode.

An undivided 1/21 interest in improvement No. 2

Red Jacket lode, hereafter described. Value \$ 878.00

An undivided 1/21 interest in improvement No.2

Pittsburgh lode, hereafter described. value \$1247.00

Newport lode.

An undivided 1/21 interest in improvement No.2

Red Jacket lode, hereafter described, Value \$878.00

An undivided 1/21 interest in improvement No.2

Pittsburgh lode, hereafter described. value \$1247.00

Ajax Lode.

An undivided 1/21 interest in improvement No.2

~~XX~~.Pittsburgh lode, hereafter described. value \$1247.00

An undivided 1/21 interest in improvement No.2

Red Jacket lode, hereafter described. value \$878.00

Rachel Lode.

An undivided 1/21 interest in improvement No.2

Red Jacket Lode, hereafter described. Value \$878.00

An undivided 1/21 interest in improvement No. 2

Pittsburgh lode, hereafter described. Value \$1247.00

Buffalo lode

An undivided 1/21 interest in improvement No.2

Red Jacket lode, hereafter described. value \$878.00

An undivided 1/21 interest in improvement No.2

Pittsburgh lode, hereafter described. value \$1247.00

White Wings lode.

An undivided 1/21 interest in improvement No.2

Red Jacket lode, hereafter described. value \$878.00

An undivided 1/21 interest in improvement No.2

Pittsburgh Lode, hereafter described. Value \$1247.00

Excelsior Lode.

An undivided 1/21 interest in improvement No.2

Red Jacket Lode, hereafter described. Value \$878.00

An undivided 1/21 interest in improvement No.2

Pittsburgh Lode, hereafter described. Value \$1247.00

#### COMMON IMPROVEMENTS

Improvement No.2 Red Jacket lode was run as a main haulage tunnel in the development of the group through the shaft heretofore mentioned. The portal of the tunnel is accessible by wagon road now being constructed, and permits more economical handling of mining operations. This tunnel is situated at the lowest possible point for tunnel operations in this group. It is so situated that it connects with the main working shaft, and is used in conjunction with said shaft, in that all operations in the shaft are carried from this level. The hoisting machinery now located on the level of the collar of the shaft, will be moved and set up in the tunnel near the shaft, thus centering all operations on the tunnel level. I consider this improvement a common improvement and of such character as to redound to the benefit of the Hancock, Lizzie C, Lost Chance, Good Luck, Red Jacket, Lucky Steal, St. Louis, Lucky Boy, Starlight, Boston, Pittsburgh, Grace, Portland, Blue Jay, Black Jack, Newport, Ajax, Rachel, Buffalo, White Wings, and Excelsior lodes.

The total value of improvement No.2 , \$18438.00

Equal undivided 1/21 interest . \$ 878.00

Improvement No.2 Pittsburgh Lode, is the main working shaft, which was sunk to a depth of 250 feet at the time of survey, ~~and~~ and now is 654.6 feet deep. The original plan of development has been continued, and now that the bottom of the shaft is 172 feet below the tunnel level, drifting and cross-cutting from this shaft is the only method



by which the group can be developed at that depth, or similarly from a greater depth. The shaft is centrally located, and operations centered there with the necessary lateral workings, will tend to develop the veins traversing the several lodes., I consider this improvement a common improvement and of such character as to redound to the benefit of all the lodes embraced in this survey, and have apportioned the improvement equally to the benefit of the Hancock, Lizzie C. Lost Chance, Good Luck, Red Jacket, Lucky Steal, St. Louis, Lucky Boy, Starlight, ~~7/8~~ Boston, Pittsburgh, Grace, Portland, Blue Jay, Black Jack, Newport, Ajax, Rachel, Buffalo, White Wings, and Excelsior lodes.

Total value of Shaft, 654.6 feet deep.	\$26,187.00
Equal Undivided 1/21 interest	\$ 1247.00

OTHER IMPROVEMENTS.

The Pittsburgh-Jerome Copper Company, claimants, <sup>is</sup> ~~are~~ now constructing a wagon road from the portal of tunnel Improvement No. 2 Red Jacket Lode, to the County highway, connecting with it at a point in Deception Gulch, just south of the Town of Jerome. This road is being constructed especially to enable claimant to haul in heavy compressor equipment, now enroute. The length of the road when completed will be 14250 feet, half of which has been completed. This road ~~is~~ will cost \$20,000.00 and can only be used for mining purposes.

August 10, 1916.

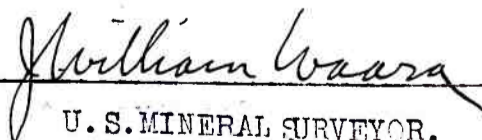
  
U. S. MINERAL SURVEYOR.

AUG. 21. 1916

I, J. William Waara, U.S. Mineral Surveyor for the District of Arizona, first being duly sworn, depose and say that the above supplemental report is true and correct and that the improvements mentioned therein were made and completed prior to the date of the expiration of the publication of the notice of application for patent to the lands embraced within Mineral Survey No. 2248

*J. William Waara*  
U.S. MINERAL SURVEYOR

State of Arizona. )  
County of Yavapai ) ss.

Subscribed and sworn to by said J. William Waara, before me, a Notary Public in and for the County of Yavapai, State of Arizona, this 15<sup>th</sup> day of AUGUST, 1916, A.D.

*E. F. Horne*  
Notary Public

My commission expires. *Apr. 7<sup>th</sup> 1919*



(4-691.)

# Certificate of U. S. Surveyor General

AS TO

EXPENDITURES REPORTED AFTER RETURN OF SURVEY OF MINING CLAIM.

I, U. S. Surveyor General for Arizona,  
do hereby certify that Five Hundred Dollars' worth of labor has been expended or  
improvements made by claimant or its grantors, upon the mining claim of  
The Pittsburgh-Jerome Copper Co.,  
known as the  
Hancock, Good Luck, St. Louis, Boston, Portland, Newport,  
Buffalo, White Wings, Ajax, Blue Jay, Pittsburgh, Lucky Boy,  
Red Jacket, Lizzie C, Lost Chance, Lucky Steal, Starlight,  
Grace, Black Jack, Rachel, Excelsior.  
situate in Verde mining district,  
Yavapai County, Arizona  
in Section \_\_\_\_\_, Township No. 16 N., Range No. 2 E. unsurveyed;  
that said improvements consist of, in addition to those reported at  
time of survey, consist of tunnel No. 2 on the Red Jacket lode,  
and an extension of shaft No. 2 on the Pittsburgh lode, value  
\$34,625. As said shaft and tunnel are common improvements for  
the benefit and development of this entire group of claims, an  
undivided  $1/21$  interest in each of said improvements, value  
\$878 and \$1247, respectively, is credited to each of the 21  
claims in this survey.

\_\_\_\_\_, and that no portion of said labor or improvements has been  
included in the estimate of expenditures upon any other claim. A copy of the report of  
J. Wm. Waara, U. S. ~~Deputy~~ Mineral Surveyor, dated  
August 15, 1916, is hereto attached.

U. S. Surveyor General for Arizona.

Office of U. S. Surveyor General,  
Phoenix, Arizona,

September 5, 1916.

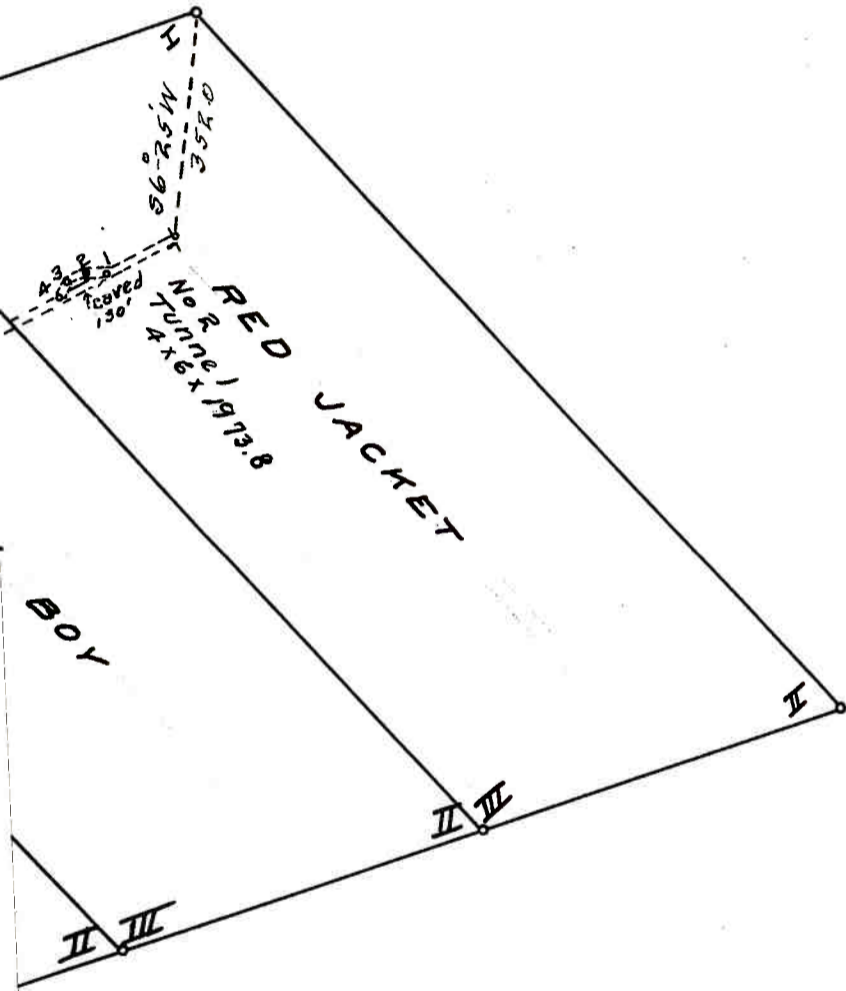

MAP OF IMPROVEMENTS  
 MINERAL SURVEY  
 No. 2248  
 VERDE MINING DISTRICT  
 YAVAPAI COUNTY ARIZONA  
 By *William Wason*  
 U. S. MINERAL SURVEYOR



