

MS -

0

2

2

4

9

JUL 17 1906

1

*Copy U.S.D.
Aug 29 1906*

(4-683.)

Mineral Survey No. 2249

Lot No. _____

Arizona Land District.

FIELD NOTES

OF THE SURVEY OF THE MINING CLAIM OF

Santa Fe Gold Mining and
Exploration Company

KNOWN AS THE

Black Hawk, Mohave, and Kansas Hill
San Francisco Mining District,
Mohave County, Arizona

Section approx, Township 19 N, Range 20 W

Surveyed under instructions dated May 23, 1906

by Chas. O. Hilling
U. S. Deputy Mineral Surveyor.

Claim located January 1st 1901
June 20th 1904
March 7th 1906, 1

Survey commenced June 11th, 1906

Survey completed June 13th, 1906

o 6-160

Address,

Ross H. Delaney, Atty.,
Kingman, Ariz.

*See
area
ledges*

Feet

Survey No. 2249.

BLACK HAWK MINING CLAIM.

Beginning at Cor. No. 1.

Identical with N. E. Cor. of location.

A pine post, 4 ins. square by 4 ft. long, scribed B. H.-1-2249, set 18 ins. in the ground, surrounded by a mound of rocks, whence

U. S. Location Monument No. 1602 bears S. 23° 38' 27" E., 1012 ft.

Thence N. 72° 32' W.

300.0 To Cor. No. 2.

Identical with Cor. No. 1, Dewey Lode, Survey No. 1639.

A pine post, 4 ins. square by 4 ft. long, scribed B. H.-2-2249, set 18 ins. in the ground, surrounded by a mound of rocks.

Thence S. 52° 20' W.

300.0 To west end of lode line.

A pine post, 4 ins. square, by 4 ft. long, scribed W. E. C.-2249, set 18 ins. in the ground, surrounded by a mound of rocks.

600.0 To Cor. No. 3.

Identical with Cor. No. 2, Dewey Lode, Survey No. 1639.

A pine post, 4 ins. square by 4 ft. long, scribed B. H.-3-2249, set 18 ins. in the ground, surrounded by a mound of rocks.

Thence S. 72° 32' E.

300.0 To Cor. No. 4.

A pine post, 4 ins. square by 4 ft. long, scribed B. H.-4-2249, set 18 ins. in the ground, surrounded by a mound of rocks.

Thence N. 52° 20' E.

300.0 To East end of Lode Line.

A pine post, 4 ins. square by 4 ft. long, scribed E. E. C.-2249, set 18 ins. in the ground, surrounded by a mound of rocks.

600.0 To Cor. No. 1, the place of beginning.

No witness objects available at any corners.

Feet.

Variation at all corners $13^{\circ} 55'$ E.

Survey and location are identical.

LODE LINE.

Beginning at a point on line 2-3.

A pine post 4 ins. square by 4 ft. long, scribed
W. E. C.-2249, set 18 ins. in the ground, surrounded
by a mound of rocks, whence

Cor. No. 2 bears N. $52^{\circ} 20'$ E., 300 ft..Thence S. $72^{\circ} 32'$ E.

80.0 To initial location monument.

300.0 To east end of lode line.

~~Variation at all corners~~AREA.

Total area of claim 3.390 acres.

MOHAVE MINING CLAIM.

Beginning at Cor. No. 1, Black Hawk Claim.

Identical with S. E. Cor. of location.

A pine post, 4 ins. square by 4 ft. long, scribed
M-1-2249, set 18 ins. in the ground, surrounded by a
mound of rocks, whence

U. S. Location Monument, No. 1602, bears N. $84^{\circ} 04'$
 $09''$ W. 241.94 ft.

Thence N. $52^{\circ} 20'$ E.

300.0 To east end of lode line.

A pine post, 4 ins. square by 4 ft. long, scribed
E. E. C.-2249, set 18 ins. in the ground, surrounded
by a mound of rocks.

600.0 To Cor. No. 2.

A pine post 4 ins. square by 4 ft. long, scribed
M-2-2249, set 18 ins. in the ground, surrounded by a
mound of rocks.

Thence N. $62^{\circ} 26'$ W.

1265.0 To Cor. No. 3.

Identical with Cor. No. 1, Black Hawk Claim, this sur-
vey.

A pine post 4 ins. square by 4 ft. long, scribed

Feet.

M-3-2249, set 18 ins. in the ground, surrounded by a mound of rocks.

Thence S. 52° 20' W.

300.0

To West end of lode line.

Identical with east end of lode line, Black Hawk Claim, this survey.

A pine post, 4 ins. square by 4 ft. long. scribed W. E. C.-2249, set 18 ins. in the ground, surrounded by a mound of rocks.

600.0

To Cor. No. 4.

Identical with Cor. No. 4, Black Hawk Claim, this survey.

A pine post 4 ins. square by 4 ft. long, scribed M.-4-2249, set 18 ins. in the ground, surrounded by a mound of rocks.

Thence S. 62° 26' E.

1265.0

To Cor. No. 1, the place of beginning.

No witness objects available at any corners.

Variation at all corners 13° 55' E.

Survey and location are identical.

LOBE LINE.

Beginning at a point on line 3-4.

A pine post, 4 ins. square by 4 ft. long, scribed W. E. C.-2249, set 18 ins. in the ground, surrounded by a mound of rocks, whence

Cor. No. 3, bears N. 52° 20' E. 300 ft.

Thence S. 62° 26' E.

582.0

To initial location monument.

1265.0

To east end of lode line.

~~Partial area of claim~~
AREA.

Total area of claim . . . 15.821 acres.

KANSAS GIRL MINING CLAIM.

Beginning at Cor. No. 1.

Identical with Cor. No. 1, Mohave Claim, this survey.

Feet. U. S. Location Monument, No. 1602, bears N. $84^{\circ} 04' 09''$
W., 241.94 ft.

Thence N. $52^{\circ} 20' E.$

300.0 To west end of lode line.

Identical with east end of lode line, Mohave Claim, this survey.

A pine post, 4 ins. square by 4 ft. long, scribed
W. E. C.-2249, set 18 ins. in the ground, surrounded by
a mound of rocks.

600.0 To Cor. No. 2.

Identical with Cor. No. 2, Mohave Claim, this survey.

A pine post, 4 ins. square by 4 ft. long, scribed
K. G.-2-2249, set 18 ins. in the ground, surrounded by
a mound of rocks.

Thence S. $42^{\circ} 08' E.$

1432.3 To Cor. No. 3.

A pine post, 4 ins. square by 4 ft. long, scribed
K. G.-3-2249, set 18 ins. in the ground, surrounded by
a mound of rocks.

Thence S. $52^{\circ} 20' W.$

300.0 To east end of lode line.

A pine post, 4 ins. square by 4 ft. long, scribed
E. E. C.-2249, set 18 ins. in the ground, surrounded by
a mound of rocks.

600.0 To Cor. No. 4.

A pine post, 4 ins. square by 4 ft. long, scribed
K. G.-4-2249, set 18 ins. in the ground, surrounded by
a mound of rocks.

Thence N. $42^{\circ} 08' W.$

1432.3 To Cor. No. 1, the place of beginning.

No witness objects available.

Variation at all corners $13^{\circ} 55' E.$

Survey and location are identical.

LODE LINE.

Beginning at a point on line 1-2,

A pine post, 4 ins. square by 4 ft. long, scribed

mound of rocks.

Thence S. $52^{\circ} 20'$ W.

300.0 To West end of lode line.

Identical with east end of lode line, Black Hawk Claim, this survey.

A pine post, 4 ins. square by 4 ft. long, scribed W. E. C.-2249, set 18 ins. in the ground, surrounded by a mound of rocks.

600.0 To Cor. No. 4.

Identical with Cor. No. 4, Black Hawk Claim, this survey.

A pine post 4 ins. square by 4 ft. long, scribed M.-4-2249, set 18 ins. in the ground, surrounded by a mound of rocks.

Thence S. $62^{\circ} 26'$ E.

1265.0 To Cor. No. 1, the place of beginning.

No witness objects available at any corners.

Variation at all corners $13^{\circ} 55'$ E.

Survey and location are identical.

LODE LINE.

Beginning at a point on line 3-4.

A pine post, 4 ins. square by 4 ft. long, scribed W. E. C.-2249, set 18 ins. in the ground, surrounded by a mound of rocks, whence

Cor. No. 3, bears N. $52^{\circ} 20'$ E. 300 ft.

Thence S. $62^{\circ} 26'$ E.

582.0 To initial location monument.

1265.0 To east end of lode line.

~~Variation at all corners $14^{\circ} 05'$ E.~~

AREA.

Total area of claim . . . 15.821 acres.

KANSAS GIRL MINING CLAIM.

Beginning at Cor. No. 1.

Identical with Cor. No. 1, Mohave Claim, this survey.

A pine post 4 ins. square by 4 ft. long, scribed K.G.-1-2249, set 18 ins. in the ground, surrounded by a mound of rocks, whence

Feet. W. E. C.-2249, set 18 ins. in the ground, surrounded by a mound of rocks, whence
 Cor. No. 1, bears S. 52 20' W. 300 ft.
 Thence S. 42 08' E.
 233.6 To initial location monument.

1432.3 To east end of lode line.

~~Variation at all corners 14° E~~
AREA.

Total area of claim 19.668 acres.

EXPENDITURE OF \$500.00.

No. 1, Black Hawk Claim, discovery cut, 5 X 7 X 42, bearing S. 77 10' W. 555 ft. from Cor. No. 1. Value \$400.00
Credit to Black Hawk drift in Shaft No. 1, Mohave lode, value \$300.00
 No. 1, Mohave Claim, working shaft, 5 X 7 X 100, with cross cuts and drifts, bearing N. 36 10' W., 617 ft. from Cor. No. 1. Value \$3000.00

A drift from this shaft bearing N. 62° W. 40 ft. tends to develop the *and is credited to Black Hawk Claim.* Value \$300.00

No. 1, Kansas Girl Claim, discovery shaft, 5 X 7 X 65, bearing S. 42 08' E. 239.8 ft. from W. E. C. Value \$700.00

No. 2, Kansas Girl Claim, shaft, 5 X 7 X 100, bearing S. 42 08' E., 600 ft. from W. E. C. Value \$1000.00.

 This survey was made with a Kuffel & Esser mountain transit. The courses were deflected from the true meridian, as determined by direct solar observation with a solar attachment. All distances were measured with 100 and 500 ft. tested steel tapes.

ADJOINING CLAIMS.

On the East: Hidden Treasure, unsurveyed, owned by C. J. Rhodes and George Hartman.

On the West: Dewey, surveyed, survey No. 1639, owned by German American Mining Company.

On the South: Trio, unsurveyed, owned by J. N. Cohenour, O. D. M. Gaddis and Al. James.

These claims are located in approx T. 19 N., R. 20 W. unsurveyed, in San Francisco Mining dist., Mohave Co., Ariz.

FINAL OATHS FOR SURVEYS.

LIST OF NAMES.

A list of the names of the individuals employed by

Chas. W. Miller, Jr.

United States Deputy Mineral Surveyor, to assist in running, measuring, and marking the lines, corners, and boundaries described in the foregoing field notes of the survey of the mining claim of

Santa Inez Gold Mining + Exploration Co.
known as the *Mohave, Kansas Hill and Blackhawk*

and showing the respective capacities in which they acted.

J. N. Cohenour Chainman.
....., Chainman.

J. H. More Flagman.

FINAL OATHS OF ASSISTANTS.

We

J. N. Cohenour & J. H. More

and

me

do solemnly swear that we assisted

Chas. W. Miller, Jr.

United States Deputy Mineral Surveyor, in marking the corners and surveying

the boundaries of the mining claim of *Santa Inez Gold Mining + Exploration Co. company.*

known as the *Mohave, Kansas Hill and Blackhawk*

represented in the foregoing field notes as having been surveyed by said deputy mineral surveyor and under his direction; and that said survey has been in all respects, to the best of our knowledge and belief, faithfully and correctly executed, and the corner and boundary monuments established according to law and the instructions furnished by the United States Surveyor-General for

J. N. Cohenour Chainman.
....., Chainman.

J. H. More Flagman.

Subscribed and sworn to by the above-named persons before me this *16*"

day of *June*, 190*6*

My Commission Expires April 11 1908

Wm. H. Hesk
Notary Public.

FINAL OATH OF U. S. DEPUTY MINERAL SURVEYOR

I, Chas W Meller Jr, U. S. Deputy Mineral Surveyor, do solemnly swear that, in pursuance of instructions received from the United States Surveyor General for Arizona, dated May 23, 1906, I have, in strict conformity to the laws of the United States, the official regulations and instructions thereunder, and the instructions of said Surveyor General, faithfully and correctly executed the survey of the Mining Claim of Santa Inez Gold Mining and Exploration Company known as the Kansas Girl, Mohave and Black Hawk situate in San Francisco Mining District, Mohave County, _____, in Section _____, Township No. _____, Range No. _____ and designated as Survey No. 2249, as represented in the foregoing field notes, which accurately show the boundaries of said mining claim as distinctly marked by monuments on the ground, and described in the attached copy of the location certificate, which was received by me from the Surveyor General with said instructions, and that all the corners of said survey have been established and perpetuated in strict accordance with the law, official regulations and instructions thereunder; and I do further solemnly swear that the foregoing are the true and original field notes of said survey and my report therein, and that the labor expended and improvements made upon said mining claim by claimant or ~~original~~ grantors are as therein fully stated, and that the character, extent, location and itemized value thereof are specified therein with particularity and full detail, and that no portion of said labor or improvements so credited to this claim has been included in the estimate of expenditures upon any other claim.

Chas W Meller Jr
U. S. Deputy Mineral Surveyor.

Subscribed and sworn to by the said Chas W. Meller,
U. S. Deputy Mineral Surveyor, before me Wm H. Fresh Notary
Public this 16
day of June 1906

My Commission Expires Apr 11 1908

Wm H. Fresh
Notary Public

Affidavit of Five Hundred Dollars Improvements.

We, J. N. Coheinous and J. H. Moore

of lawful age, being first duly sworn according to law, depose and say: That we are acquainted with the Mohave, Kansas suit and Blackhawk mining-claim, situate in San Francisco

mining district, Mohave County, Arizona Territory, for which

Santa Inez Gold Mining & Exploration Company

have made application for survey prior to application for patent under the provisions of the Act of Congress

approved May 10, 1872; and that the labor done and improvements made thereon by the applicant and

its grantor exceed five hundred dollars in value, and further that we are not personally interested

in said mine,

J. N. Coheinous
J. H. Moore

TERRITORY OF ARIZONA,
COUNTY OF Mohave } ss:

Sworn to and subscribed before me this 16 day

[SEAL.]

of June, 1906.

My Commission Expires April 11 1908.

Wm. H. Keesh
Notary Public.

TERRITORY OF ARIZONA, }
 County of Mohave. } ss.

I, Thos. McNeely, Recorder of Mohave
 County, Territory of Arizona, do hereby certify that I have compared the foregoing copy
of Location Notice of "Black Hawk" Mining Claim
 and of the endorsement thereupon with the original records of the same on file in this office
 and that the same are correct transcripts therefrom and of the whole of said original records.

WITNESS my hand and the seal of said office this
15th day of May 1906

Thos. McNeely

Recorder of Mohave County.



AMENDED

Notice of Mining Location

LODE CLAIM

To All Whom it May Concern:

This Mining Claim, the name of which is the Black Hawk Mining Claim, situate on lands belonging to the United States of America, and in which there are valuable mineral deposits, was entered upon and located for the purposes of exploration and purchase by the Grantors of Santa Inez Gold Mining & Exploration Company, a Corporation, organized under the laws of Arizona, by J. H. Knight its Vice President. (Locafor must insert either "a citizen of the United States," or, "who has declared his intention to become a citizen of the United States.")

the undersigned, on the 20th day of June 1904.

The length of this claim is Four Hundred (400) feet, and ~~the~~ said Corporation claims Four Hundred (400) feet, in a Westerly direction ~~and~~

~~direction~~ from the center of the discovery shaft, at which this notice is posted, lengthwise of the claim, together with Three Hundred feet in width of the surface grounds, on each side of the center of said claim. The general course of the lode deposit and premises is from the Westerly to the Easterly

The claim is situated and located in the San Francisco Mining District, in Mohave County, in the Territory of Arizona, about Three miles in a Northerly direction from Boundary Cone Peak, and is a fractional claim lying between the "Lewis" lode mining claim, on the westerly end, and the "Mohave" lode mining claim, on the easterly end.

The surface boundaries of the claim are marked upon the ground as follows: Beginning at A stone monument

~~at~~ the discovery shaft (at which this notice is posted), being in the center of the Western end line of said claim; thence Southerly Three Hundred feet to a Stone monument, being the South west corner of said claim; thence Westerly Four Hundred feet to a Stone monument, being at the South east corner of said claim; thence Northerly Three Hundred feet to a Stone monument at the center of the Eastern end of said claim; thence Northerly Three Hundred feet to a stone monument, being at the North-east corner of said claim; thence Westerly Four Hundred feet to a stone monument at the North west corner of said claim; thence Southerly Three Hundred feet to the place of beginning.

All done under the provisions of Chapter Six, of Title XXXII, of the Revised Statutes of the United States, and of an Act of the General Assembly of Arizona, entitled "An Act to revise and Codify the Laws of the Territory of Arizona," approved March 16, 1901.

This is an Amended Location Notice of the Black Hawk Mining Claim, located by J. W. Carpenter, Jas. Nevill and W. A. Brooks, the grantors of the above named corporation, on the 20th day of June 1904, and recorded in Book P of Record, of Mines, at page 149, in the office of the County Recorder of the aforesaid County of Mohave to which reference is hereby made, and this amended Location Notice is made and posted to correct errors in the description in the said original Location Notice.

Dated and posted on the ground this 14th day of May 1906.

Santa Inez Gold Mining & Exploration Company
By J. H. Knight its Vice President.

Filed and Recorded at request of Ross H. Blakely, May 14th 1906, at 4 o'clock P.M.
Book X of Mining Records, Pages 131-132. Thos McGee, County Recorder

TERRITORY OF ARIZONA, }
 County of..... } ss.

I,....., County Recorder in and for the County and Territory aforesaid, do hereby certify that the within instrument was filed for record at.....o'clock,.....M., on this.....day of.....190..., and duly recorded in Book No..... of.....Records of.....County, Arizona, at pages.....

WITNESS my hand and official seal the day and year first above written.

.....
 County Recorder.

AMENDED
Notice of Location.
 LODGE CLAIM.

Dated.....190.....

Filed and Recorded at request of

.....
 A. D. 190.....

at.....M.

Book.....

Pages.....

.....
 County Recorder.

By.....
 Deputy Recorder.

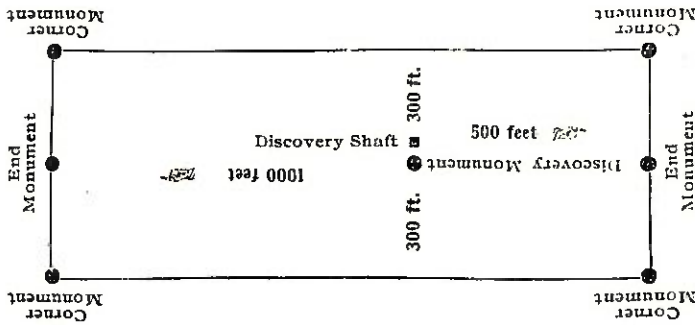

This diagram is to give locator a general idea of plan of location under the new law. The Discovery Shaft can be in the center of claim or any distance from either end desired. In the diagram it is placed 500 feet from one end and 1000 feet from the other. Commence description of claim at a center end monument, giving its distance and direction from center of Discovery Shaft; thence bound the claim in either direction. In description be careful to state locality of claim with reference to some natural object, or permanent monument, as will identify the claim.

TERRITORY OF ARIZONA, }
County of Mohave. } ss.

Thos. McNeely, Recorder of

Mohave County, Territory of Arizona, do hereby certify that I have compared the foregoing copy of Location Notice of "Mohave" Mining Claim, and of the endorsements thereupon with the original records of the same on file in this office and that the same are correct transcripts therefrom and of the whole of said original records.

WITNESS my hand and the seal of said office this 3rd day of March 1906

Thos. McNeely
Recorder of Mohave County.



(FORM FOR LOBE RUNNING NORTHWEST AND SOUTHEAST)

Notice of Mining Location.

MINERAL LOBE.

To All Whom It May Concern:

This mining claim, the name of which is the Mohave Mining Claim, situate on lands belonging to the United States of America, and in which there are valuable mineral deposits, was entered upon and located for the purpose of exploration and purchase by Frank J. Porter and Geo. M. Fisher

the undersigned, citizens of the United States of America, on the First day of January 1901.

The length of this claim is fifteen hundred (1500) feet, and the claim Seven hundred fifty (750) feet in a Northwesterly direction and Seven hundred fifty (750) feet in a Southeasterly direction from the center of the discovery shaft at which this notice is posted, lengthwise of the claim, together with three hundred (300) feet in width of the surface grounds, on each side of the center of said claim. The general course of the lode deposit and premises is from the Northwest to the Southeast.

The claim is situated and located in the San Francisco Mining District, in Mohave County, in the Territory of Arizona, about 2 1/2 miles in a Northerly direction from Boundary Cone

The surface boundaries of the claim are marked upon the ground as follows: Beginning at a monument of stone at a point in a Northwesterly direction Seven hundred and fifty (750) feet from the discovery shaft (at which this notice is posted), being in the center of the Northwest end line of said claim; thence Northeasterly three hundred (300) feet to a monument of stone, being the Northeasterly corner of said claim; thence Southeasterly, seven hundred and fifty (750) feet to a monument of stone at the center of the Northeasterly side line of said claim; thence Southeasterly, seven hundred and fifty (750) feet to a monument of stone being at the Southeasterly corner of said claim; thence Southwesterly, three hundred (300) feet to a monument of stone at the center of the Southeasterly end of said claim; thence Southwesterly, three hundred (300) feet to a monument of stone, being at the Southwesterly corner of said claim; thence Northwesterly, seven hundred and fifty (750) feet to a monument of stone, being at the center of the Southwesterly side line of said claim; thence Northwesterly, seven hundred and fifty (750) feet to a monument of stone at the Northwesterly corner of said claim; thence Northeasterly, three hundred (300) feet to the place of beginning.

All done under the provisions of Chapter Six, of Title XXXII, of the Revised Statutes of the United States, and of an Act of the General Assembly of Arizona, entitled "An Act Concerning Mines," approved March 2nd, 1899.

Dated and posted on the ground this First day of January 1901, at 30 min. past 12 o'clock A. M.

Frank J. Porter
Geo. M. Fisher

Filed and Recorded at request of Geo. M. Fisher March 22 A. D. 1901 at minutes past 1 o'clock P. M., in Book Q page 70 Records of Mohave County, Arizona Territory.

Jno. P. Feeny
County Recorder

An Act Concerning Mines.

Be it enacted by the Legislative Assembly of the Territory of Arizona :

That Act No. 42 of the Eighteenth Legislative Assembly of the Territory of Arizona, approved March 5th, 1895, be amended so as to read as follows:

Section 1. Every notice of location of a lode mining claim shall contain: First, the name of the claim located; second, the name of the locator; third, the date of location; fourth, the number of feet in length of said claim and the number of feet claimed on each side of the center of the discovery shaft, lengthwise of the claim; fifth, the general course of the lode, deposit or premises located; sixth, the locality of the claim with reference to some natural object, or permanent monument, that will identify the claim; and shall be filed with the County Recorder for record within ninety (90) days after same shall have been located.

All lode mining locations hereafter located, the certificate of location of which shall not contain: First, the name of the lode or premises; second, the name of the locator or locators; third, the date of the location; fourth, the number of feet in length of said claim and the number of feet claimed on each side of the center of the discovery shaft, lengthwise of the claim; fifth, the general course of the lode or premises, as near as may be; sixth, the general locality of the claim with reference to some natural object or permanent monument that will identify the claim, shall be void.

Before filing such location certificate with the County Recorder of the proper County, the discoverer shall locate his lode claim by: First, sinking a discovery shaft upon the premises so claimed, to a depth of at least ten feet from the lowest part of the rim of said shaft at the surface, and deeper if necessary, until there is shown by such work a lode deposit or mineral in place; second, by posting at the point of discovery on the surface, a plain sign, or notice, substantially conforming to the location certificate; third, by marking such claim or premises on the ground so that its boundaries can be readily traced.

Such surface boundaries shall be marked by eight substantial posts projecting at least three feet above the surface of the ground, or by substantial stone monuments at least three feet high, to-wit: One at each corner of said claim, and one at the center of each end and side line thereof.

Any open cut, adit or tunnel, which shall be made as above provided for, as a part of the location of a lode mining claim, and which shall be equal in amount of work to a shaft ten feet deep and four feet wide by six feet long, and which shall cut a lode or mineral in place at a depth of ten feet from the surface, shall be equivalent as a discovery work, to a shaft sunk from the surface.

The discoverer shall have ninety days from the date of discovering the lode and the posting of the notice thereon, to perform said discovery work thereon.

If at any time the locator of any mining claim heretofore or hereafter located, or his assigns, shall learn that his original certificate was defective, or that the requirements of the law had not been complied with before filing, or shall be desirous of changing his surface boundaries or of taking in any additional ground which is subject to location, or in case the original certificate was made prior to the passage of this law, and he shall be desirous of securing the benefits of this Act, such locator or his assigns, may file an amended certificate of location subject to the provisions of this Act regarding the making of new locations.

The amount of assessment, or representation work, or improvements, to be done or made during each year, after the completion of the location as heretofore provided, and the time for doing the same shall be as provided by the laws of the United States.

Within three months after the expiration of the period of the time fixed for the performance of annual labor or the making of improvements upon any lode mining claim or premises, the person on whose behalf such work or improvement was made, or some person for him, knowing the facts, may make and record in the office of the County Recorder of the County wherein such claim is situated an affidavit in substance as follows:

TERRITORY OF ARIZONA,

ss.

County of _____ being duly sworn, deposes and says, that he is a citizen of the United States, and more than twenty-one years of age, and resides at _____ in _____ County, Arizona Territory, and is personally acquainted with the lode mining claim and premises known as _____ mining claim or lode, situated in _____ Mining District, Arizona Territory, the notice of which premises, is recorded in the office of the County Recorder of said County in Book _____ of Records of Mines, at page _____; that between the _____ day of _____ A. D. _____ and the _____ day of _____ A. D. _____ at least _____ dollars worth of work and improvements were done and performed upon said premises or lode, not including the location work of said claim. Such work and improvements were made by and at the expense of _____ owners of said premises, for the purpose of complying with the law of the United States pertaining to assessments or annual work, and (here name the miners or men who worked upon the claim in doing the work) were the men employed by said owner and who labored upon said premises, and who did said work and improvements, and said work so done upon said premises is described as follows, to-wit: (Here describe the work done.)

Subscribed and sworn to before me _____ this _____ day of _____ A. D. _____ My commission as Notary Public expires on the _____ day of _____ A. D. _____

[Notarial Seal]

(Signature) _____ A. D. _____ Notary Public.

Such affidavit when so recorded shall be prima facie evidence of the performance of such labor or the making of such improvements as said original affidavit after it has been recorded, or a certified copy of record of same, or the record of same shall be received as evidence accordingly by all the Courts of this Territory. The relocation of forfeited or abandoned lode claims shall only be made by sinking a new discovery shaft and fixing new boundaries in the same manner and to the same extent as is required in making a new location; or the relocater may sink the original discovery shaft ten feet deeper than it was at the date of the commencement of such relocation, and shall erect anew, or make the old monuments the same as originally required. In either case a new location monument shall be erected and the location certificate shall state if the whole or any part of the new location is located as abandoned property.

Notice of Location.
MINERAL LODGE.

Filed and Recorded at Request of _____

Dated _____ 190 _____

A. D. 190 _____

at _____ M.

Book _____

Pages _____

By _____
County Recorder
Deputy Recorder

This diagram is to give locator a general idea of plan of location under the new law. The Discovery Shaft can be in the center of claim or any distance from either end desired. In the diagram it is placed 500 feet from one end and 1000 feet from the other. Commence description of claim at a center end monument, giving its distance and direction from center of Discovery Shaft; thence bound the claim in either direction. In description be careful to state locality of claim with reference to some natural object, or permanent monument, as will identify the claim.

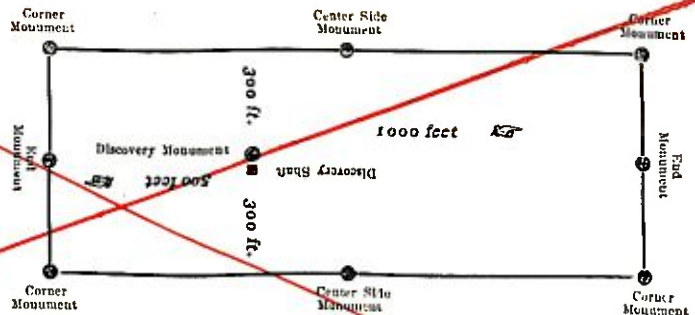

TERRITORY OF ARIZONA, }
 County of Mohave. } ss.

I, *Thos. McNeely*, Recorder of

Mohave County, Territory of Arizona, do hereby certify that I have compared the foregoing copy of *Amended Location Notice of "Kansas Girl" Mining Claim* and of the endorsements thereupon with the original records of the same on file in this office and that the same are correct transcripts therefrom and of the whole of said original records.

WITNESS my hand and the seal of said office this *10th*
 day of *March* 190*6*

Thos. McNeely
 Recorder of Mohave County.



AMENDED

Notice of Mining Location

LODE CLAIM

To All Whom It May Concern:

This Mining Claim, the name of which is the Kansas Girl Mining Claim, situate on lands belonging to the United States of America, and in which there are valuable mineral deposits, was entered upon and located for the purposes of exploration and purchase by Santa Inez Gold Mining & Exploration Co

(Locator must insert either "a citizen of the United States," or, "who has declared his intention to become a citizen of the United States.")

the undersigned, on the 7th day of March 1906.

The length of this claim is Fifteen Hundred feet, and we claim Twelve Hundred feet, in an South Easterly direction and Three Hundred feet in a North Westerly direction from the center of the discovery shaft, at which this notice is posted, lengthwise of the claim, together with Three Hundred feet in width of the surface grounds, on each side of the center of said claim. The general course of the lode deposit and premises is from the South Easterly to the North Westerly

The claim is situated and located in the San Francisco Mining District, in Mohave County, in the Territory of Arizona, about Three miles in a northerly direction from Boundary Cone more commonly known as 36th Parallel and on the East End of Mohave Mine owned by Santa Inez Gold Mining & Exploration Co

The surface boundaries of the claim are marked upon the ground as follows: Beginning at a monument of stone

at a point in a North Westerly direction Three Hundred feet from the discovery shaft (at which this notice is posted,) being in the center of the North West end line of said claim; thence Three Hundred feet to a monument of stone, being the North Easterly corner of said claim; thence Fifteen Hundred feet to a monument of stone, being at the South Easterly corner of said claim; thence 300 feet to a monument of stone at the center of the South Easterly end of said claim; thence 300 feet to a monument of stone, being at the South Westerly corner of said claim; thence fifteen Hundred feet to a monument at the North Westerly corner of said claim; thence 300 feet to the place of beginning.

All done under the provisions of Chapter Six, of Title XXXII, of the Revised Statutes of the United States, and of an Act of the General Assembly of Arizona, entitled "An Act to Revise and Codify the Laws of the Territory of Arizona," approved March 16, 1901.

This is an Amended Location Notice of the Kansas Girl Mining Claim, located by W. A. Brooks and Jas. Nevill

on the 14th day of January 1904, and recorded in Book "U" of Records of Mines, at page 701, in the office of the County Recorder of the aforesaid County of Mohave to which reference is hereby made, and this amended Location Notice is made and posted to correct errors in the description in the said original Location Notice.

Dated and posted on the ground this 7 day of March 1906

Santa Inez Gold Mining & Exploration Co
By J. H. Knight, Vice President

Filed and Recorded at request of J. H. Knight March 9th A.D. 1906, at 9 o'clock A.M. Book V Mining Records, Page 436. Thos. McCreely, County Recorder.

TERRITORY OF ARIZONA, } ss.
County of.....

I,....., County Recorder in and for the County and Territory aforesaid, do hereby certify that the within instrument was filed for record at.....o'clock.....M., on this.....day of.....190..., and duly recorded in Book No.....of.....Records of.....County, Arizona, at pages.....

WITNESS my hand and official seal the day and year first above written.

.....
County Recorder.

AMENDED
Notice of Location.
LODE CLAIM.

Dated.....190.....

Filed and Recorded at request of.....

A. D. 190.....

at.....M.

Book.....

Pages.....

County Recorder.

Deputy Recorder.

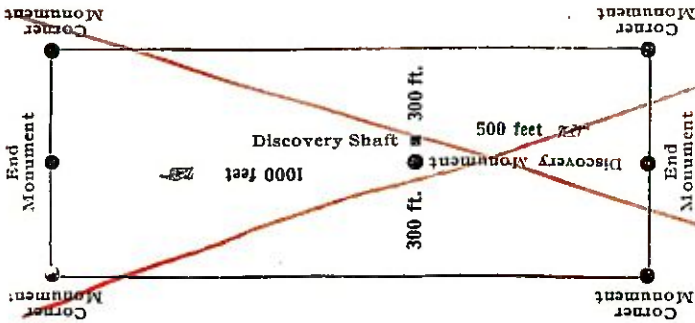

This diagram is to give locator a general idea of plan of location under the new law. The Discovery Shaft can be in the center of claim or any distance from either end desired. In the diagram it is placed 500 feet from one end and 1000 feet from the other. Commence description of claim at a center end monument, giving its distance and direction from center of Discovery Shaft; thence bound the claim in either direction. In description be careful to state locality of claim with reference to some natural object, or permanent monument, as will identify the claim.

4-688.

U. S. SURVEYOR-GENERAL'S FINAL CERTIFICATE ON FIELD NOTES.

Department of the Interior,

OFFICE OF U. S. SURVEYOR-GENERAL,

Phoenix, Arizona,

September 28, 1906.

I, U. S. Surveyor-General for District of Arizona do hereby certify that the foregoing transcript of the Field Notes, return and approval of the survey of the mining claim of Santa Inez Gold Mining and Exploration Co.

known as the Kansas Girl, Mohave & Black Hawk situate in San Francisco Mining District, Mohave County, Arizona in Section APPROX., Township No. 19 N., Range No. 20 W., and designated as Survey No. 2249, has been correctly copied from the originals on file in

this office; that said Field Notes furnish such an accurate description of said mining claim as will, if incorporated into a patent, serve fully to identify the premises, and that such reference is made therein to natural objects or permanent monuments as will perpetuate and fix the locus thereof.

And I further certify that five hundred dollars' worth of labor has been expended or improvements made upon said mining claim by claimant or its grantors, and that said improvements consist of 1 cut, 3 shafts with drifts and cross cuts, valued at \$5400.00

and that no portion of said labor or improvements has been included in the estimate of expenditures upon any other claim.

I further certify that the plat thereof, filed in the U. S. Land Office at Phoenix, Arizona is correct and in conformity with the foregoing Field Notes.

Frank S. Ingalls,

United States Surveyor-General for Arizona.

4-687.

SURVEYOR-GENERAL'S CERTIFICATE OF APPROVAL OF FIELD NOTES AND SURVEY OF MINING CLAIM.

Department of the Interior,

Office of U. S. Surveyor-General,

Phoenix, Arizona,

September 28, 1906.

I, U. S. Surveyor-General for District of Arizona

do hereby certify that the foregoing and hereto attached Field Notes and Return of the Survey of the Mining Claim of Santa Inez Gold Mining and Exploration Co.

known as the Kansas Girl, Mohave & Black Hawk

situate in San Francisco Mining District, Mohave County, Arizona

in Section approx., Township No. 19 N., Range No. 20 W., designated as Survey No. 2249

executed by Chas. W. Miller Jr., U. S. Deputy Mineral Surveyor, June 11-13, 1906, under my instructions dated

May 23, 1906, have been critically examined and the necessary corrections and explanations made, and the said Field Notes and Return, and the Survey they describe, are hereby approved. A true copy of the copy of the location certificate filed by the applicant for survey is included in the field notes.

Frank A. Shultz

U. S. Surveyor-General for Arizona.

Survey No. 2249.

of Black Hawk, Mohave and Kansas Girl Claims

Surveyed June 11-13, 1906.

By *Chas. D. Miller Jr.*

Dep. U.S. Min. Surveyor.

