

MS .

0

2

2

5

2

(4-683.)

Mineral Survey No. 2253

Lot No.

ARIZONA Land District.

FIELD NOTES

OF THE SURVEY OF THE MINING CLAIM OF

J. A. Sherwood

KNOWN AS THE

Rough Rider

WARREN Mining District.

Cochise County, Territory of Arizona

Section approx., Township 27 S., Range 24 E. S. R. B. & H.

Surveyed under instructions dated May 26, 1906.

by I. J. Stauber,
U. S. Deputy Mineral Surveyor

Claim located see location notice 1

Survey commenced June 2 1906. 1

Survey completed June 2 1906. 1

Postoffice address of claimant;

Bisbee, Cochise County, Arizona.

*Tie ✓
Ledge ✓
dip ✓
area ✓*
see correction on title

ROUGH RIDER LODE.

Feet

Beginning at Cor. No. 1, the S. T. Cor., identical with Cor. No. 8, New ^Xcastle lode, Survey No. 2077, and situated on the west side line of Michigan lode, unsurveyed, a pine post 4 ft. long, 4 in. sq., set 18 in. in the ground in a mound of stones and scribed 1-2252 R R L, whence a pine post of same dimensions and scribed B P 1-2252 brs. N. $0^{\circ} 51' E.$, 50 ft., and a second pine post of same dimensions and scribing brs. S. $73^{\circ} 54' W.$, 50 ft., and original location for S. T. Cor. brs. S. $0^{\circ} 51' W.$, 20 ft., no bearing monuments available, and the N. W. Cor. Sec. 30, Tp. 23 N. R. 25 E., G. & M., N. T. & M. brs. S. $41^{\circ} 29' E.$, 3797.4 ft.

Thence S. $73^{\circ} 54' W.$

1328.47 along line 8-7 New ^Xcastle lode, Survey No. 2077, to Cor. No. 2, identical with Cor. No. 7, New ^Xcastle lode, Survey No. 2077, and situated on line 5-4 Wash lode, Survey No. 2095 Amended, at N. $69^{\circ} 21' W.$ 77.43 ft. from Cor. No. 4, a pine post 4 ft. long, 4 in. sq., set 18 in. in the ground in a mound of stones and scribed 2-2252 R R L, whence a pine post of same dimensions and scribed B P 2-2252 brs. N. $73^{\circ} 54' E.$, 50 ft., and a second pine post of same dimensions and scribing brs. S. $76^{\circ} 1' W.$, 50 ft. no bearing monuments available.

Thence S. $76^{\circ} 1' W.$

1037.1 to the intersection of line 1-2 Wash lode, Survey No. 2095 Amended, *also line 3-4 Chiricahua Lode Sur No. 2096* at S. $69^{\circ} 21' E.$, 100.44 ft. from Cor. No. 2 ^X

1249.14 same bearing to the intersection of line 2-3 Chiricahua lode, Survey No. 2096, at S. $1^{\circ} 10' W.$, 122.6 ft. from Cor. No. 3, this Cor. being identical with Cor. No. 2 Wash lode, Survey No. 2095 Amended,

1249.17 same bearing, to the intersection of line 3-4 Rabbit lode Survey No. 1795 at S. $13^{\circ} 9' 45'' W.$ ^{2545 ft.} from Cor. No. 4. This Cor. being situated on line 2-3 Wash lode, Survey No. 2095 Amended, at N. $13^{\circ} 9' E.$ 131.9 ft. from Cor. No. 2

Feet	
1339.5	same bearing, to Cor. No. 3, the S. W. Cor., identical with location, a pine post 4 ft. long, 4 in. sq., set 18 in. in the ground, in a mound of stones and scribed 3-2352 R R L, whence a pine post of same dimensions and scribed B P 3-2352 brs. N. 76° 1' E., 50 ft. and a second pine post of same dimensions and scribing brs. N. 0° 51' E., 50 ft., no bearing monuments available. Thence N. 0° 51' E.
270.6	to Cor. No. 1, Welcome No. 2 lode, Survey No. 2221, and the intersection of line 1-4 Rabbit lode, Survey No. 1795 at N. 39° 22' W., 131.8 ft. from Cor. No. 4
300.2	same bearing, to original location for W. E. A.
300.4	same bearing, to Cor. No. 4, the N. W. Cor. identical with location and with Cors No. 2 and 5, respectively, of Welcome No. 2 lode, Survey No. 2221, and Midway lode, Survey No. 2221, a pine post 4 ft. long, 4 in. sq., set 18 in. in the ground in a mound of stones and scribed 4-2352 R R L, whence a pine post of same dimensions and scribed B P 4-2352 brs. S. 0° 51' W., 50 ft., and a second pine post of same dimensions and scribing brs. N. 76° 1' E., 50 ft., no bearing monuments available. Thence N. 76° 1' E.
324.0	to the intersection of line 2-3 Wash lode, Survey No. 2095 Amended, at N. 13° 9' E., 529.6 ft. from Cor. No. 2 Cor. No. 4, Rabbit lode, Survey No. 1795, brs. from this point S. 13° 9' W., 397.7 ft.
345.2	same bearing, to the intersection of line 3-4 Wash lode Survey No. 2095 Amended, at N. 39° 21' E., 103.9 ft., from Cor. No. 3. Cor. No. 2 of this survey brs. from this point S. 19° 2' E., 1017.14 ft.
1402.9	same bearing, to Cor. No. 5, identical with Cors. No. 1 and 5, respectively, of Midway lode, Survey No. 2221, and Cook lode, Survey No. 2029, a pine post 4 ft. long, 4 in. sq., set 18 in. in the ground in a mound of stones

Feet

and scribed 5-2252 R R L, whence a pine post of same dimensions and scribed B P 5-2252 brs. S. 76° 1' W., 50 ft. and a second pine post of same dimensions and scribing brs. N. 71° 58' E., 25 ft., no bearing monuments available.

Thence N. 71° 58' E.

35.3 along line 5-4 Cook lode, Survey No. 2028, to Cor. No. 3 the N. E. Cor., identical with location and with Cor. No. 4, and the N. W. Cor., respectively, of Cook lode, Survey No. 2028 and Michigan lode, unsurveyed, a pine post 4 ft. long, 4 in. sq., set 18 in. in the ground in a mound of stones and scribed 6-2252 R. R L, whence a pine post of same dimensions and scribed B P 6-2252 brs. S. 71° 58' W. 25 ft., and a second pine post of same dimensions and scribing brs. S. 0° 51' W., 50 ft., no bearing monuments available.

Thence S. 0° 51' W.

307.2 along the west side line of Michigan lode, unsurveyed, to original location for E.E.C.

601.0 same bearing, to Cor. No. 1, the place of beginning.

LEDGE.

The presumed course of the vein on this claim is from the E.E.C., S. 76° 1' W., 1496.2 ft.

AREA

Total Area of Rough Rider lode,		19.932 A ✓
Less conflict vs. Chiricahu, Survey No. 2096	-----	0.206 ✓
Less conflict vs. Rabbit, Survey No. 1795	-----	0.610 ✓
Conflict vs. Wash (not deducted)		8.364 ✓
Conflict vs. unsurveyed fraction (not deducted)		
Net Area of Rough Rider		19.048 A ✓

IMPROVEMENTS

I certify that the value of the labor and improvements on this claim placed thereon by the claimant or his grantors is as follows:

No. 1	Discovery shaft, 4 x 6 x 10, brs. from E.E.C., S. 76° 1' W., 300 ft.	Value,	\$100.00
-------	--	--------	----------

~~North~~ Note: Complete affidavit of \$500.00 worth of improvements on this claim will be furnished prior to the expiration of the period of publication.

ADJOINING CLAIM.

North Midway lode, Survey No. 2221, owned by the American Saginaw Development Co.; Cook lode, Survey No. 2028, owned by M. Denn, et al.

East Michigan lode, unsurveyed, owned by the applicant herein.

South Wash lode, Survey No. 2095 Amended, owned by G. J. McCabe; Chiricahua lode, Survey No. 2096, owned by G. J. McCabe, et al. *Newcastle lode, Sur. No 2077, owned by Fred Coleman et al.*

West Rabbit lode, Survey No. 1795 and Welcome No. 2 lode, Survey No. 2221, owned by the American Saginaw Development Co.

LOCATION

This claim is located about two and one-half miles in an Easterly direction from the City of Bisbee, and about one-quarter miles in an Easterly direction from the shaft of the American Saginaw Development Co., on unsurveyed lands in the Warren Mining District, Cochise County, Arizona, approximately in Tp. 23 S., R. 24E., E. & S., R. E. & H., unsurveyed.

INSTRUMENT

This survey was made with a G.L. Berger & Sons No. 1 C Transit; the courses were deflected from the true meridian as determined by solar observation checked by an observation on Polaris; the distances were measured with a 300 ft. steel tape.

Magnetic variation, 12° 30' E. at all corners.

 U. S. Deputy Mineral Surveyor.

Dated at Bisbee, Arizona,

June 21, 1906.

*copied 11-23
Eag*

ROUGH RIDER LODE

situated in the Warren Mining District, Cochise County, Territory of Arizona, and owned by J. A. Sherwood,

AFFIDAVITS OF \$500.00 IMPROVEMENTS

I hereby certify that the value of the labor and improvements on this claim placed there n by the claimant or his grantors is not less than \$500.00 and that said improvements were placed on said claim before the 15th day of August⁽¹⁹⁰⁶⁾ and prior to the expiration of the period of publication of the notice of application for patent. Said improvements are as follows:

No. 1	Discovery shaft, 4 x 6 x 30 ft. brs. from E.E.C. location S. 76° 1' W., 390.0 ft.	Value, \$300.00
No. 2	Shaft, 5 x 7 x 10 ft. deep brs. from Cor. No. 4, S. 69° 40' E., 462.0 ft.	Value, \$100.00
No. 3	Shaft, 5 x 7 x 10 ft. deep brs. from Cor. No. 4, S. 70° 10' E., 440.0 ft.	Value, \$100.00
No. 4	Shaft, 5 x 7 x 10 ft. deep brs. from Cor. No. 4, S. 70° 48' E., 500.0 ft.	Value, \$100.00
No. 5	Shaft, 5 x 9 x 10 ft. deep brs. from Cor. No. 4, E. 71° 50' E., 538.0 ft.	Value, \$100.00
No. 6	Shaft, 5 x 7 x 10 ft. deep brs. from Cor. No. 4, S. 73° 4' E., 580.0 ft.	Value, \$100.00
No. 7	Shaft, 4 x 6 x 10 ft. deep brs. from Cor. No. 4, S. 74° 12' E., 622.0 ft.	Value, \$100.00
No. 8	Shaft, 4 x 6 x 10 ft. deep brs. from Cor. No. 4, S. 75° 20' E., 660.0 ft.	Value, \$100.00
No. 9	Shaft, 4 x 6 x 10 ft. deep brs. from Cor. No. 4, E. 76° 28' E., 702.0 ft.	Value, \$100.00
No. 10	Shaft, 5 x 7 x 10 ft. deep brs. from Cor. No. 4, S. 77° 36' E., 740.0 ft.	Value, \$100.00
	Total Improvements on Claim,	\$1200.00

U.S. Deputy Mineral Surveyor

Bisbee, Arizona,

August 15th, 1906.

Affidavit of Five Hundred Dollars Improvements.

We, H. E. Birkner and W. C. Gitchell

of lawful age, being first duly sworn according to law, depose and say: That we are acquainted with the

Rough Rider mining claim, situate in Warren

mining district, Cochise County, Arizona Territory, for which

J. A. Sherwood

has made application for survey prior to application for patent under the provisions of the Act of Congress approved May 10, 1872; and that the labor done and improvements made thereon by the applicant and

his grantors exceed five hundred dollars in value, and further that we are not personally interested

in said mine.

H. E. Birkner
W. C. Gitchell

TERRITORY OF ARIZONA,
COUNTY OF Cochise } ss:

Sworn to and subscribed before me this 15th day

[SEAL.]

of August, 1906

Frank Petter

NOTARY PUBLIC

In and for the County of Cochise, Territory of Arizona.
My Commission Expires March 12, 1910.

(4-691.)

Certificate of U. S. Surveyor General

AS TO

EXPENDITURES REPORTED AFTER RETURN OF SURVEY OF MINING CLAIM.

I, U. S. Surveyor General for District of Arizona,
do hereby certify that Five Hundred Dollars' worth of labor has been expended or
improvements made by claimant or his grantors, upon the mining claim of
J. A. Sherwood,

known as the Rough Rider,
situate in Warren, mining district,
Cochise County, Arizona,
in Section _____, Township No. _____, Range No. _____;
that said improvements consist of 10 shafts, total value, \$1200.00

_____ , and that no portion of said labor or improvements has been
included in the estimate of expenditures upon any other claim. A copy of the report of
I. J. Stauber, U. S. Deputy Mineral Surveyor, dated
August 15, 1906, ~~18~~ , is hereto attached.



U. S. Surveyor General for Arizona.

Office of U. S. Surveyor General,
Phoenix, Arizona.

November 23, 1906, 1

FINAL OATHS FOR SURVEYS.

LIST OF NAMES.

A list of the names of the individuals employed by..... I. J. Stauber
 United States Deputy Mineral Surveyor, to assist in running, measuring, and marking the lines, corners, and
 boundaries described in the foregoing field notes of the survey of the mining claim of.....
 J. A. Sherwood
 known as the Rough Rider
 and showing the respective capacities in which they acted.

..... W. C. Getchell, *Chainman.*
 H. E. Birkner, *Chainman.*
, *Axman.*
, *Flagman.*

FINAL OATHS OF ASSISTANTS.

We,..... W. C. Getchell
 and H. E. Birkner, do solemnly swear that we assisted
 I. J. Stauber, United States Deputy Mineral Surveyor, in marking the corners and surveying
 the boundaries of the mining claim of.....
 J. A. Sherwood
 known as the Rough Rider
 represented in the foregoing field notes as having been surveyed by said deputy mineral surveyor and under his
 direction; and that said survey has been in all respects, to the best of our knowledge and belief, faithfully and
 correctly executed, and the corner and boundary monuments established according to law and the instructions
 furnished by the United States Surveyor-General for..... Arizona.

..... W. C. Getchell, *Chainman.*
 H. E. Birkner, *Chainman.*
, *Axman.*
, *Flagman.*

Subscribed and sworn to by the above-named persons before me this..... 23
 day of..... June, 1906

Max Attee
 NOTARY PUBLIC
 In and for the County of Cochise, Territory of Arizona.
 My Commission Expires March 13, 1910.

(4-686.)

FINAL OATH OF U. S. DEPUTY MINERAL SURVEYOR

I, I. J. Stauber, U. S. Deputy Mineral Surveyor, do solemnly swear that, in pursuance of instructions received from the United States Surveyor General for Arizona, dated May 26, 1906, I have, in strict conformity to the laws of the United States, the official regulations and instructions thereunder, and the instructions of said Surveyor General, faithfully and correctly executed the survey of the Mining Claim of J. A. Sherwood, known as the Rough Rider, situate in Warren Mining District, Cochise County, Territory of Arizona in Section approx., Township No. 23 S., Range No. 24 E. G. & S. R. E. & M. unsur. and designated as Survey No. 2252, as represented in the foregoing field notes, which accurately show the boundaries of said mining claim as distinctly marked by monuments on the ground, and described in the attached copy of the location certificate, which was received by me from the Surveyor General with said instructions, and that all the corners of said survey have been established and perpetuated in strict accordance with the law, official regulations and instructions thereunder; and I do further solemnly swear that the foregoing are the true and original field notes of said survey and my report therein, and that the labor expended and improvements made upon said mining claim by claimant or his grantors are as therein fully stated, and that the character, extent, location and itemized value thereof are specified therein with particularity and full detail, and that no portion of said labor or improvements so credited to this claim has been included in the estimate of expenditures upon any other claim.

I. J. Stauber
U. S. Deputy Mineral Surveyor.

Subscribed and sworn to by the said I. J. Stauber, U. S. Deputy Mineral Surveyor, before me Frank Pettie, notary public this 25 day of June, 1906.

Frank Pettie
NOTARY PUBLIC
In and for the County of Cochise, Territory of Arizona,
My Commission Expires March 12, 1910.

Territory of Arizona,)

:SS.

County of Cochise.)

I, Frank Hare County Recorder in and for said county,
 hereby certify that I have compared the annexed copy with the
 original amended location notice of the *Rough Rider*
 mining claim, filed and recorded in my office on the *25th*
 day of *June 1904* in Book *31* of
 Record of Mines, at page *411* and that the same is a full, true and
 correct copy of such original and of the whole thereof.

Witness my hand and seal of office, this *21st* day of *May 1906*.

Frank Hare

County Recorder.

AMENDED
Notice of Mining Location
LODE CLAIM

To All Whom it May Concern:

This Mining Claim, the name of which is the Rough Rider
Mining Claim, situate on lands belonging to the United States of America, and in which there
are valuable mineral deposits, was entered upon and located for the purposes of exploration and
purchase by J. A. Sherwood

(Locator must insert either "a citizen of the United States," or, "who has declared his intention to become a citizen of the United States.")

the undersigned, on the 9th day of February 1903
The length of this claim is 1500 feet,
and 1 claim 300 feet,
in a Easterly direction and 1200
feet in a Westerly direction from
the center of the discovery shaft, at which this notice is posted, lengthwise of the claim, together
with 300 feet in width of the surface grounds, on each
side of the center of said claim. The general course of the lode deposit and premises is from the

East to the West
The claim is situated and located in the Narren Mining District, in
Cochise County, in the Territory of Arizona, about 2 1/2 miles
in a Easterly direction from the Town of Bisbee
and joins the Dubuque Ranch on the East

The surface boundaries of the claim are marked upon the ground as follows: Beginning at
monument of stone

at a point in a Easterly direction 300 feet from
the discovery shaft (at which this notice is posted), being in the center of the Easterly
end line of said claim; thence Northerly 300 feet to a monument
, being the N.E. corner of said claim; thence
Westerly 1500 feet to a monument, being at the
N.W. corner of said claim; thence Southerly 300 feet
to a Monument at the center of the Westerly end of said claim;
thence Westerly 300 feet to a Monument, being at the
S.W. corner of said claim; thence Easterly 1500
to a monument at the S.E. corner of said claim;
ence. Southerly 300 feet to the place of beginning.

All done under the provisions of Chapter Six, of Title XXXII, of the Revised Statutes of
the United States, and of an Act of the General Assembly of Arizona, entitled "An Act to
Revise and Codify the Laws of the Territory of Arizona" approved March 16, 1901.

This is an Amended Location Notice of the Rough Rider
Mining Claim, located by J. A. Sherwood
on the 9th day of
February 1903, and recorded in Book 23 of Record of Mines, at
page 232 in the Office of the County Recorder of the aforesaid County of
to which reference is hereby made, and this amended Location Notice is made and posted to
correct errors in the description in the said original Location Notice.

Dated and posted on the ground this 20th day of June 1904

Witness: F. G. Schmidt Locator: J. A. Sherwood

Filed and recorded at request of J. S. Smyth
June 25, A.D. 1904 at 9 A.M. Book 31 Record of Mines, page 411.

TERRITORY OF ARIZONA, }
County of..... } ss

I,....., County Recorder in and for the County and Territory aforesaid, do hereby certify that the within instrument was filed for record at.....o'clock,.....M., on this.....day of.....190..., and duly recorded in Book No..... of.....Records of.....County, Arizona, at pages.....

WITNESS my hand and official seal the day and year first above written.

.....
County Recorder.

AMENDED
Notice of Location.
LODE CLAIM.

Dated.....190.....

Filed and recorded at the request of.....

.....
A. D. 190.....

at.....M.

Book.....

Page.....

.....
County Recorder.

By.....
Deputy Recorder.

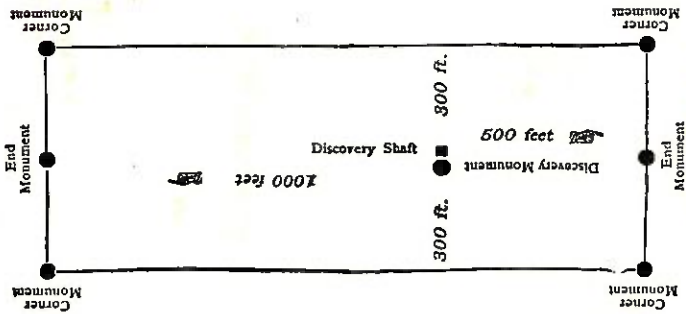

This diagram is to give locator a general idea of plan of location under the new law. The Discovery Shaft can be in the center of claim or any distance from either end desired. In the diagram it is placed 500 feet from one end and 1000 feet from the other. Commence description of claim at a center end monument, giving its distance and direction from center of Discovery Shaft; thence bound the claim in either direction. In description be careful to state locality of claim with reference to some natural object, or permanent monument, as will identify the claim.

4-688.

U. S. SURVEYOR-GENERAL'S FINAL CERTIFICATE ON FIELD NOTES.

Department of the Interior,

OFFICE OF U. S. SURVEYOR-GENERAL,

Phoenix, Arizona.

July 25, 1906.

I, U. S. Surveyor-General for District of Arizona do hereby certify that the foregoing transcript of the Field Notes, return and approval of the survey of the mining claim of I. A. Sherwood

known as the Rough Rider situate in Warren Mining District, Cochise County, Arizona in Section approx., Township No. 23 S., Range No. 24 E., and designated as Survey No. 2252, has been correctly copied from the originals on file in

this office; that said Field Notes furnish such an accurate description of said mining claim as will, if incorporated into a patent, serve fully to identify the premises, and that such reference is made therein to natural objects or permanent monuments as will perpetuate and fix the locus thereof.

And I further certify that five hundred dollars' worth of labor has been expended or improvements made upon said mining claim by claimant or his grantors, and that said improvements consist of at time of survey, 1 shaft value \$100.00

and that no portion of said labor or improvements has been included in the estimate of expenditures upon any other claim.

I further certify that the plat thereof, filed in the U. S. Land Office at Phoenix, Arizona is correct and in conformity with the foregoing Field Notes.

Frank S. Ingalls,

United States Surveyor-General for Arizona.

4-687.

**SURVEYOR-GENERAL'S CERTIFICATE OF APPROVAL OF FIELD
NOTES AND SURVEY OF MINING CLAIM.**

Department of the Interior,

Office of U. S. Surveyor-General,

Phoenix, Arizona,

July 25, 1906.

I, U. S. Surveyor-General for District of Arizona

do hereby certify that the foregoing and hereto attached Field Notes and Return of the Survey of the
Mining Claim of J. A. Sherwood

known as the
Rough Rider

situate in Warren Mining District,
Cochise County, Arizona

in Section approx., Township No. 23 S., Range No. 24 E.,
designated as Survey No. 2253

executed by I. J. Stauber, U. S. Deputy Mineral
Surveyor, June 2, 1906, under my instructions dated

May 26, 1906, have been critically examined and the necessary cor-
rections and explanations made, and the said Field Notes and Return, and the Survey they describe,
are hereby approved. A true copy of the copy of the location certificate filed by the applicant. for
survey is included in the field notes.

Frank A. Small

U. S. Surveyor-General for Arizona.

SURVEY NO — 2252 —

SCALE 300' = 1"

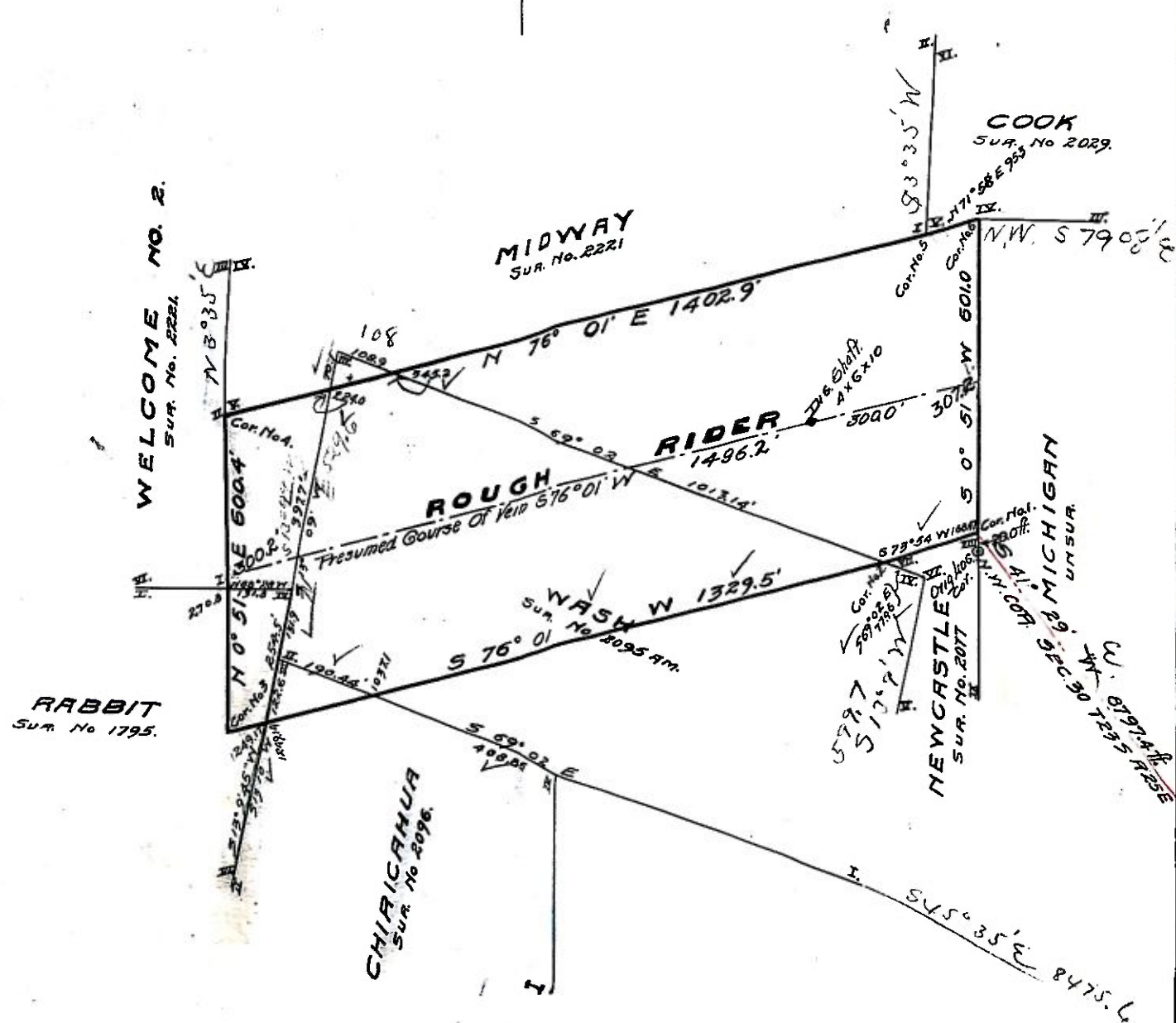

TOTAL AREA OF ROUGH RIDER	19.932 ACRES
LESS CONFLICT VS CHIRICAMUA SUR. 2096	0.266
" " " RABBIT " 1795	0.884
CONFLICT VS WASH. [NOT DEDUCTED]	8.864
" " UNSURVEYED FRACTION [NOT DEDUCTED]	0.000
NET AREA OF ROUGH RIDER	19.048