

MS
.

0

2

2

5

7

1906

Aug - 2 - 06
U.S. G.

(4-683.)

Mineral Survey No. 2257

Lot No.

Arizona Land District.

FIELD NOTES

OF THE SURVEY OF THE MINING CLAIM OF

J. A. Sherwood

KNOWN AS THE

Hard Time

Warren Mining District,

Cochise County, Territory of Arizona

Section approx., Township 23 S., Range 24 E. G. & S. R. B & M.

Surveyed under instructions dated May 26, 1906,

by I. J. Stauber
U. S. Deputy Mineral Surveyor.

Claim located relocation notice, 1

Survey commenced July 20, 1906

Survey completed July 20, 1906.

Postoffice address of claimant,

J. A. Sherwood, Bisbee, Arizona.

File
Bisbee
OK
Area

SURVEY NO. 2257

HARD TIME LODE

Feet

Beginning at Cor. No. 1, the S. E. Cor., identical with location and situated on line 5-6 Jennie Gibson lode, Survey No. 2261 at N. $79^{\circ} 14' W.$, 101.4 ft. from Cor. No. 6, a pine post 4 ft. long, 4 in. sq., set 18 in. in the ground in a mound of stones and scribed 1-2257 H T L, whence a pine post of same dimensions and scribed B P 1-2257 brs. N. $17^{\circ} 9' E.$, 50.0 ft. and a second pine post of same dimensions and scribing brs. N. $79^{\circ} 14' W.$, 50.0 ft., no bearing monuments available, and the N. W. Cor. Sec. 30, Tp. 23 S., R. 25 E., G & S. E. B. & M., brs. S. $49^{\circ} 33' E.$, 5494.0 ft.

Thence N. $79^{\circ} 14' W.$

487.7 to Cor. No. 5, Jennie Gibson lode, Survey No. 2261, and the intersection of line 1-4 East Bisbee No. 5 lode, Survey No. 2069, at N. $1^{\circ} 23' E.$, 217.0 ft. from Cor. No. 1.

530.2 same bearing, to Cor. No. 2, the S. W. Cor., identical with location, a pine post 4 ft. long, 4 in. sq., set 18 in. in the ground in a mound of stones and scribed 2-2257 H T L, whence a pine post of same dimensions and scribed B P 2-2257 brs. S. $79^{\circ} 14' E.$, 50.0 ft. and a second pine post of same dimensions and scribing brs. N. $17^{\circ} 9' E.$, 50.0 ft. no bearing monuments available.

Thence N. $17^{\circ} 9' E.$

150.0 to original location for W.T.C.

336.1 same bearing, to Cor. No. 3, identical with location and situated on line 1-4 East Bisbee No. 3 lode, Survey No. 2069 at N. $1^{\circ} 23' E.$, 555.5 ft. from Cor. No. 1 also situated on the south end line of Oversight lode, unsurveyed, at S. $72^{\circ} 50' E.$, 19.1 ft. from the S. W. Cor., a pine post 4 ft. long, 4 in. sq., set 18 in. in the ground in a mound of stones and scribed 3-2257 H T L, whence a pine post of the same dimensions and scribed B P 3-2257 brs. S. $17^{\circ} 9' W.$, 50.0 ft. and a second pine post of same dimensions and scribing brs. S. $72^{\circ} 50' E.$,

Feet 50.0 ft. and Cor. No. 4, East Bisbee No. 3 lode, Survey No. 2069 brs. N. 1° 23' E., 44.5 ft., no bearing monuments available.

Thence S. 72° 50' E.

576.6 along the south end line of Oversight lode, unsurveyed, to Cor. No. 4, identical with location and with the S. E. Cor. of Oversight lode, unsurveyed and situated on the west side line of Undersight lode, unsurveyed, a pine post 4 ft. long, 4 in. sq., set 16 in. in the ground in a mound of stones and scribed 4-2257 H T L, whence a pine post of same dimensions and scribed B P 4-2257 brs. N. 72° 50' W., 50 ft. and a second pine post of same dimensions and scribing brs. S. 17° 9' E. 50.0 ft., no bearing monuments available.

Thence S. 17° 9' E.

121.4 to original location for E.F.C.

271.4 same bearing, to Cor. No. 1, the place of beginning.

LEDGE

The presumed course of the vein on this claim is from the E.F.C. N. 79° 14' W., 580.2 ft.

AREAS

Total area of Hard Time	4.021 A.
Less conflict vs. East Bisbee No. 3,	0.355 A.
Net area of Hard Time,	3.666 A

IMPROVEMENTS

I hereby certify that the value of the labor and improvements on this claim placed thereon by the claimant or his grantors is not less than \$500.00.

No. 1	Discovery shaft, 6 x 10 x 15 ft. deep brs. from W.F.C. S. 79° 14' E., 295.0 ft.	Value, \$200.00
No. 2	Shaft, 4 x 6 x 10 ft. deep, brs. from Cor. No. 2, N. 66° 28' E., 350.0 ft.	Value, \$100.00
No. 3	Shaft, 4 x 6 x 10 ft. deep brs. from Cor. No. 2 N. 70° 25' E., 350.0 ft.	Value, \$100.00
No. 4	Shaft, 9 x 10 x 20 ft. deep brs. Cor. No. 2, N. 71° 30' E., 325.0 ft.	Value, \$500.00
No. 5	Shaft 4 x 6 x 10 ft. deep brs. from Cor. No. 2,	

	N. 74° 0' E., 358.0 ft.	Value, \$100.00
No. 6	Shaft, 5 x 6 x 10 ft. deep brs. from Cor. No. 2,	
	N. 74° 45' E., 340.0 ft.	Value, \$100.00
	Total Improvements on Claim,	\$900.00

ADJOINING CLAIMS

North	Oversight lode, unsurveyed, owned by J. J. Bowen.
East	Undersight lode, unsurveyed, owned by J. J. Bowen.
South	Jennie Gibson lode, Survey No. 3261, owned by the applicant herein.
West	East Bisbee No. 3 lode, Survey No. 2039, owned by M. Newman, and H. A. Smith.

LOCATION

This claim is located about three and one-half miles in a Southeasterly direction from the City of Bisbee, in the Warren Mining District, Cochise County, Territory of Arizona, approximately in Tp. 23 S., R. 24 E., C. & S. R. E. & N., unsurveyed.

INSTRUMENT

This survey was made with a C.L. Berger & Son No. 1 C Transit, the courses were deflected from the true meridian as determined by a solar observation checked by an observation on Polaris; the courses were measured with a 300-ft. steel tape; magnetic variations 12° 30' E. at all corners.

U.S. Deputy Mineral Surveyor

Dated at Bisbee, Arizona,
August 6th, 1903.

HARD TIME LODE

situated in the Warren Mining District, Cochise County,
Territory of Arizona, and owned by J. A. Sherwood,

AFFIDAVIT OF \$500.00 IMPROVEMENTS

I hereby certify that the value of the labor and
improvements on this claim placed thereon by the claim-
ant or his grantor is not less than \$500.00 and that
said improvements were placed on said claim before the
30th day of August, 1906 and prior to the expiration
of the period of publication of the notice of applica-
tion for patent. Said improvements are as follows:

- | | | |
|-------|--|-----------------|
| No. 1 | Discovery shaft, 6 x 10 x 30 ft. deep brs. from
W.E.C. S. 79° 14' E., 295.0 ft. | Value, \$350.00 |
| | Note: Identical with No. 1 as previously re-
ported, but 15 feet deeper. | |
| No. 2 | Shaft, 4 x 6 x 10 ft. deep, brs. from Cor. No. 2,
N. 66° 28' E., 350.0 ft. | Value, \$100.00 |
| No. 3 | Shaft, 4 x 6 x 10 ft. deep brs. from Cor. No. 2,
N. 70° 25' E., 350.0 ft. | Value, \$100.00 |
| No. 4 | Shaft, 9 x 10 x 20 ft. deep brs. from Cor. No. 2,
N. 71° 30' E., 385.0 ft. | Value, \$300.00 |
| No. 5 | Shaft, 4 x 6 x 10 ft. deep brs. from Cor. No. 2,
N. 74° 0' E., 358.0 ft. | Value, \$100.00 |
| No. 6 | Shaft, 5 x 6 x 10 ft. deep brs. from Cor. No. 2,
N. 74° 45' E., 340.0 ft. | Value, \$100.00 |
| | Total Improvements on Claim, | \$1050.00 |

U.S. Deputy Mineral Surveyor

Dated at Bisbee, Arizona,

December 12th, 1906.

Affidavit of Five Hundred Dollars Improvements.

We, Frank G. Schmidt and John E. Anderson

of lawful age, being first duly sworn according to law, depose and say: That we are acquainted with the

HARD TIME mining claim, situate in Warren

mining district, Cochise County, Arizona Territory, for which

J. A. Sherwood

has made application for survey prior to application for patent under the provisions of the Act of Congress

approved May 10, 1872; and that the labor done and improvements made thereon by the applicant and

his grantor exceed five hundred dollars in value, and further that we are not personally interested

in said mine.

Frank G. Schmidt
John E. Anderson

TERRITORY OF ARIZONA,

COUNTY OF Cochise } ss:

Sworn to and subscribed before me this 12th day

[SEAL.]

of December 1906

117866400-2-04

Frank J. ...
NOTARY PUBLIC
In and for the County of Cochise, Territory of Arizona.
My Commission Expires March 12, 1910.

(4-691.)

Certificate of U. S. Surveyor General

AS TO

EXPENDITURES REPORTED AFTER RETURN OF SURVEY OF MINING CLAIM.

I, U. S. Surveyor General for District of Arizona,
do hereby certify that Five Hundred Dollars' worth of labor has been expended or
improvements made by claimant or his grantors, upon the mining claim of
J. A. Sherwood

known as the Hard Time,
situate in Warren mining district,
Cochise County, Arizona
in Section _____, Township No. _____, Range No. _____;
that said improvements consist of 6 shafts, valued at \$1050.00

_____ , and that no portion of said labor or improvements has been
included in the estimate of expenditures upon any other claim. A copy of the report of
I. J. Stauber, U. S. Deputy Mineral Surveyor, dated
December 12, 1906, is hereto attached.

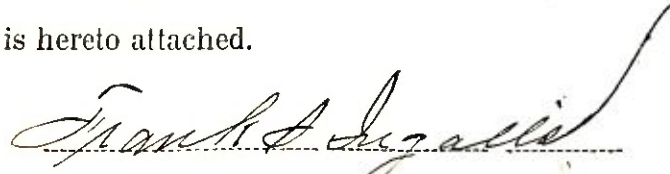

U. S. Surveyor General for Arizona

Office of U. S. Surveyor General,
Phoenix, Arizona,

December 26, 1906, 1

FINAL OATHS FOR SURVEYS.

LIST OF NAMES.

A list of the names of the individuals employed by I. J. Stauber

United States Deputy Mineral Surveyor, to assist in running, measuring, and marking the lines, corners, and boundaries described in the foregoing field notes of the survey of the mining claim of

J. A. Sherwood

known as the Hard Time

and showing the respective capacities in which they acted.

W. C. Gatchell Chainman.

H. E. Birkner Chainman.

Arman.

Flagman.

FINAL OATHS OF ASSISTANTS.

We, W. C. Gatchell

and H. E. Birkner, do solemnly swear that we assisted

I. J. Stauber, United States Deputy Mineral Surveyor, in marking the corners and surveying the boundaries of the mining claim of

J. A. Sherwood

known as the Hard Time

represented in the foregoing field notes as having been surveyed by said deputy mineral surveyor and under his direction; and that said survey has been in all respects, to the best of our knowledge and belief, faithfully and correctly executed, and the corner and boundary monuments established according to law and the instructions furnished by the United States Surveyor-General for Arizona

W. C. Gatchell Chainman.

H. E. Birkner Chainman.

Arman.

Flagman.

Subscribed and sworn to by the above-named persons before me this 10

day of August, 1906

Frank Jette
NOTARY PUBLIC

In and for the County of Cochise, Territory of Arizona
My Commission Expires March 11, 1910

(4-686.)

FINAL OATH OF U. S. DEPUTY MINERAL SURVEYOR

I, I. J. Stauber, U. S. Deputy Mineral Surveyor, do solemnly swear that, in pursuance of instructions received from the United States Surveyor General for Arizona, dated May 26, 1906, I have, in strict conformity to the laws of the United States, the official regulations and instructions thereunder, and the instructions of said Surveyor General, faithfully and correctly executed the survey of the Mining Claim of J. A. Sherwood, known as the Hard Time, situate in Warren Mining District, Cochise County, Territory of Arizona, Section approx., Township No. 23 S., Range No. 24 E. of S.R.B. & M. unsur., and designated as Survey No. 2257, as represented in the foregoing field notes, which accurately show the boundaries of said mining claim as distinctly marked by monuments on the ground, and described in the attached copy of the location certificate, which was received by me from the Surveyor General with said instructions, and that all the corners of said survey have been established and perpetuated in strict accordance with the law, official regulations and instructions thereunder; and I do further solemnly swear that the foregoing are the true and original field notes of said survey and my report therein, and that the labor expended and improvements made upon said mining claim by claimant or his grantors are as therein fully stated, and that the character, extent, location and itemized value thereof are specified therein with particularity and full detail, and that no portion of said labor or improvements so credited to this claim has been included in the estimate of expenditures upon any other claim.

I. J. Stauber
U. S. Deputy Mineral Surveyor.

Subscribed and sworn to by the said I. J. Stauber, U. S. Deputy Mineral Surveyor, before me Frank Pettee, notary public this 10 day of August, 1906.

Frank Pettee
NOTARY PUBLIC
In and for the County of Cochise, Territory of Arizona.
My Commission Expires March 12, 1910.

Affidavit of Five Hundred Dollars Improvements.

We, H. E. Birkner and W. C. Gatchell

of lawful age, being first duly sworn according to law, depose and say: That we are acquainted with the

Hard Time mining claim, situate in Warren

mining district, Cochise County, Arizona Territory, for which

J. A. Sherwood

has made application for survey prior to application for patent under the provisions of the Act of Congress approved May 10, 1872; and that the labor done and improvements made thereon by the applicant... and

his grantors exceed five hundred dollars in value, and further that we are not personally interested

in said mine.

H. E. Birkner
W. C. Gatchell

TERRITORY OF ARIZONA, }
COUNTY OF Cochise } ss:

Sworn to and subscribed before me this 10 day

[SEAL.]

of August, 1906

Frank Petter
NOTARY PUBLIC
and for the County of Cochise, Territory of Arizona
My Commission Expires March 12, 1910.

Notice of Mining Location

LODE CLAIM

To All Whom It May Concern:

This Mining Claim, the name of which is the Hard Time Mining Claim, situate on lands belonging to the United States of America, and in which there are valuable mineral deposits, was entered upon and located for the purposes of exploration and purchase by J. S. Smyth

(Locator must insert either "a citizen of the United States," or, "who has declared his intention to become a citizen of the United States.")
the undersigned, on the 25th day of February, 1903

The length of this claim is 1500 feet,
and 300 claim Westerly direction and 1200 feet,
in a Easterly direction from

the center of the discovery shaft, at which this notice is posted, lengthwise of the claim, together with 300 feet in width of the surface grounds, on each side of the center of said claim. The general course of the lode deposit and premises is from the East to the West

The claim is situated and located in the Warren Mining District, in Cochise County, in the Territory of Arizona, about 2 1/2 miles in a Easterly direction from the City of Bisbee, A. T.

The surface boundaries of the claim are marked upon the ground as follows: Beginning at stone monument

at a point in a Westerly direction 300 feet from the discovery shaft (at which this notice is posted), being in the center of the West end line of said claim; thence 300 feet to a monument of stone, being the southwest corner of said claim; thence 1500 feet to a monument of stone, being at the southeast corner of said claim; thence 300 feet to a monument of stone at the center of the East end of said claim; thence 300 feet to a monument of stone, being at the Northeast corner of said claim; thence 1500 feet to a monument of stone at the northwest corner of said claim; thence 300 feet to the place of beginning.

All done under the provisions of Chapter Six, of Title XXXII, of the Revised Statutes of the United States, and of an Act of the General Assembly of Arizona, entitled "An Act to Revise and Codify the Laws of the Territory of Arizona," approved March 16, 1901.

Dated and posted on the ground this 25th day of February, 1903

J. S. Smyth

Filed and recorded at request of J. S. Smyth April 2, A. D. 1903 at 9 A. M. Book 21 Records of Mines, pages 358-359
No. 110.—NOTICE OF LOCATION OF LODE CLAIM.—The H. H. McNeil Company's Red Line Blanks, Phoenix, Arizona.*

Territory of Arizona,)
County of Cochise.) :85.

I, Frank Hare County Recorder in and for said county, hereby certify that I have compared the annexed copy with the original location notice of the *Hard Time* mining claim, filed and recorded in my office on the *2 day of April 1903* in Book *21* page *358* Record of Mines, and that the same is a full, true and correct copy of such original and of the whole thereof. Witness my hand and seal of office, this *21st* day of May 1906.

Frank Hare

County Recorder.

TERRITORY OF ARIZONA, } ss.
County of.....

I,....., County Recorder in and for the County and Territory aforesaid, do hereby certify that the within instrument was filed for record at.....o'clock,.....M., on this.....day of.....190..., and duly recorded in Book No..... of.....Records of.....County, Arizona, at pages.....

WITNESS my hand and official seal the day and year first above written.

County Recorder.

2257

Notice of Location

LODE CLAIM

Ward Lode

Dated.....190.....

Filed and Recorded at request of.....

A. D. 190.....

at.....M.....

Book.....

Pages.....

County Recorder.

Deputy Recorder.

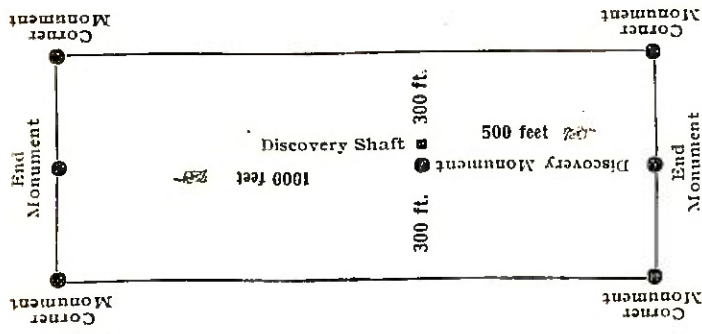

This diagram is to give locator a general idea of plan of location under the new law. The Discovery Shaft can be in the center of claim or any distance from either end desired. In the diagram it is placed 500 feet from one end and 1000 feet from the other. Commence description of claim at a center end monument, giving its distance and direction from center of Discovery Shaft; thence bound the claim in either direction. In description be careful to state locality of claim with reference to some natural object, or permanent monument, as will identify the claim.

4-688.

U. S. SURVEYOR-GENERAL'S FINAL CERTIFICATE ON FIELD NOTES.

Department of the Interior,

OFFICE OF U. S. SURVEYOR-GENERAL,

Phoenix, Arizona,

September 21, 1906

I, U. S. Surveyor-General for District of Arizona

do hereby certify that the foregoing transcript of the Field Notes, return and approval of the survey of the mining claim of

J. A. Sherwood,

known as the Hard Time

situate in Warren

Mining District, Cochise County, Arizona

in Section APPROX., Township No. 23 3., Range No. 24 E., and designated as Survey No. 2257, has been correctly copied from the originals on file in this office; that said Field Notes furnish such an accurate description of said mining claim as will, if incorporated into a patent, serve fully to identify the premises, and that such reference is made therein to natural objects or permanent monuments as will perpetuate and fix the locus thereof.

And I further certify that five hundred dollars' worth of labor has been expended or improvements made upon said mining claim by claimant or his grantors, and that said improvements consist of 6 shafts, at a total value of \$900.00

and that no portion of said labor or improvements has been included in the estimate of expenditures upon any other claim.

I further certify that the plat thereof, filed in the U. S. Land Office at Phoenix, Arizona is correct and in conformity with the foregoing Field Notes.

Frank S. Ingalls,

United States Surveyor-General for Arizona.

4-687.

SURVEYOR-GENERAL'S CERTIFICATE OF APPROVAL OF FIELD NOTES AND SURVEY OF MINING CLAIM.

Department of the Interior,

Office of U. S. Surveyor-General,

Phoenix, Arizona,

September 21, 1906.

I, U. S. Surveyor-General for District of Arizona

do hereby certify that the foregoing and hereto attached Field Notes and Return of the Survey of the Mining Claim of J. A. Sherwood

known as the Hard Time

situate in Warren Mining District, Cochise County, Arizona

in Section approx., Township No. 23 S., Range No. 24 E., designated as Survey No. 2257

executed by I. J. Stauber, U. S. Deputy Mineral Surveyor, July 20, 1906,

under my instructions dated May 26, 1906, have been critically examined and the necessary corrections and explanations made, and the said Field Notes and Return, and the Survey they describe, are hereby approved. A true copy of the copy of the location certificate filed by the applicant for survey is included in the field notes.

Handwritten signature of Frank A. Sigall

U. S. Surveyor-General for Arizona.

SURVEY NO.

14

— 2257 —

SCALE 200' = 1 IN.

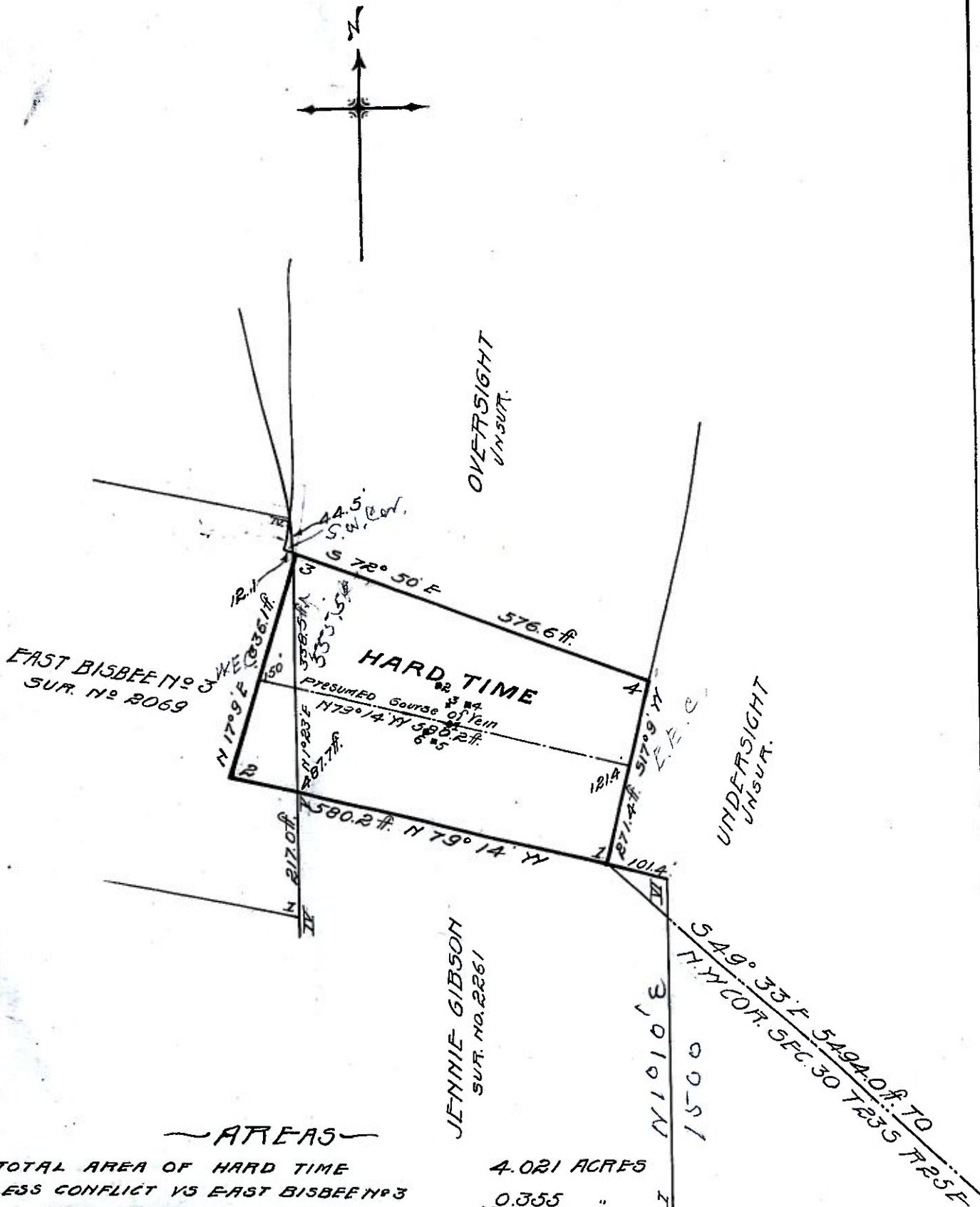

AREAS

TOTAL AREA OF HARD TIME	4.021 ACRES
LESS CONFLICT VS EAST BISBEE No 3	<u>0.355</u> "
NET AREA OF HARD TIME	3.666 "

IMPROVEMENTS

- | | | |
|------|---|--|
| No 1 | DIS SHAFT 6 x 10 x 15 BR3 FROM Y.M.E.C. S 79° 14' E 295 ft. | |
| No 2 | SHAFT 4 x 5 x 10' BR3 FROM COR. No 2 N 66° 28' E 350 " | |
| No 3 | " 4 x 5 x 10 " " " " N 70° 25' E 350 " | |
| No 4 | " 9 x 10 x 20 " " " " N 71° 30' E 365 " | |
| No 5 | " 4 x 6 x 10 " " " " N 74° 0' E 358 " | |
| No 6 | " 5 x 6 x 10 " " " " N 74° 45' E 340 " | |

1500
 I N 10 10 E
 S 49° 33' E 549.40 ft TO
 N.Y. COR. SEC. 30 T 23 S R 25 E
 65° 32' 30" 4592.4