

**M
S
.**

0

2

2

5

8

Copy by J.S. 7/5/05

1907

(4-683.)

Mineral Survey No. 2258

Lot No.

ARIZONA Land District.

FIELD NOTES

OF THE SURVEY OF THE MINING CLAIM OF

J. A. Sherwood

KNOWN AS THE

Black Joe

WARREN Mining District,

Cochise County, Territory of Arizona

Section approx., Township 23 S., Range 24 E. C. & S. R. B. & M

Surveyed under instructions dated May 26, 1906,

by I. J. Stauber, U. S. Deputy Mineral Surveyor.

Claim located see location notice, 1

Survey commenced June 5, 1906., 1

Survey completed June 5, 1906., 1

o 6-160

Postoffice address of claimant.

Bisbee, Cochise County, Arizona.

*Field
Ledger
sic
area*

See claims on...

BLACK JOE LODE

Feet

Beginning at Cor. No. 1, the S. E. Cor., identical with location and with the S. W. Cor. of Cousin Jack lode, unsurveyed, and situated on the north side line of Red Jacket lode, unsurveyed, a pine post 4 ft. long, 4 in. sq., set 18 in. in the ground in a mound of stones and scribed 1-2258, B J L, whence a pine post of same dimensions and scribed B P 1-2258 brs. N. 0° 52' E., 50 ft., and a second pine post of same dimensions and scribing brs. S. 79° 47' W., 50 ft., no bearing monuments available, and the N. W. Cor. Sec. 30, Tp. 23 S., R. 25 E., S. & S., R. B. & N. brs. S. 31° 31' E., 6642.9 ft.

Thence S. 79° 47' W.

370.0 along the north side line of Red Jacket lode, unsurveyed to original location Cor B. E. C.

300.0 same bearing, to Cor. No. 2, the S. W. Cor., identical with location and with Cor. No. 1, Last Chance lode, Survey No. 2259, a pine post 4 ft. long, 4 in. sq., set 18 in. in the ground in a mound of stones and scribed 2-2258 B J L, whence a pine post of same dimensions and scribed B P 2-2258 brs. N. 79° 47' E., 50 ft., and a second pine post of same dimensions and scribing brs. N. 0° 52' E., 50 ft., no bearing monuments available.

Thence N. 0° 52' E.

1498.7 along line 1-4 Last Chance lode, Survey No. 2259, to Cor. No. 3, the N. W. Cor., identical with location and with Cor. No. 4, Last Chance lode, Survey No. 2259 and situated on the south side line of Bruce lode, unsurveyed, a pine post 4 ft. long, 4 in. sq., set 18 in. in the ground in a mound of stones and scribed 3-2258 B J L, whence a pine post of same dimensions and scribed B P 3-2258 brs. S. 0° 52' W., 50 ft., and a second pine post of same dimensions and scribing brs. N. 79° 47' E., 50 ft., no bearing monuments available.

Feet

Thence N. 79° 47' E.

300.0 along the south side line of Bruce lode, unsurveyed, to original location Cor. N. E. C.

300.0 same bearing, to Cor. No. 4, the N. E. Cor., identical with location and with the N. W. Cor. of Cousin Jack lode, unsurveyed, a pine post 4 ft. long, 4 in. sq., set 13 in. in the ground in a mound of stones, and scribed 4-2258 D J L, whence a pine post of same dimensions and scribed B P 4-2258 brs. S. 79° 47' W., 50 ft., and a second pine post of same dimensions and scribing brs. S. 0° 52' W., 50 ft., no bearing monuments available.

Thence S. 0° 52' W.

1498.7 along the west side line of Cousin Jack lode, unsurveyed, to Cor. No. 1, the place of beginning.

LEDGE

The presumed course of the vein on this claim is from the N. E. C. location, S. 0° 52' W., 1498.7 ft.

AREA

Total and net area of Black Joe lode, 20,258 A

IMPROVEMENTS

I hereby certify that the value and labor of the improvements on this claim placed thereon by the claimant or his grantors is as follows:

No. 1 Discovery shaft, 4 x 6 x 10 ft. deep brs. from N. E. C. location, S. 0° 52' W., 200 ft., Value, \$100.00

Note: Complete affidavit of \$500.00 improvements on this claim will be furnished prior to the expiration of the period of publication.

ADJOINING CLAIMS

North Bruce lode, unsurveyed, owned by Frank G. Schmidt.

East Cousin Jack lode, unsurveyed, owned by the applicant herein.

South Red Jacket lode, unsurveyed, owned by the applicant

herein. *and the Oversight Lode unsurveyed owned by J. J. Bowen*

West Last Chance lode, Survey No. 2259, owned by the applicant herein.

Feet

LOCATION

This claim is located about one mile in an Easterly direction from the shaft of the American-Saginaw Development Company, on unsurveyed land in the Warren Mining District, Cochise County, Arizona, approximately in T₂₃ S., R. 24 E., G. & S., N. E. & N. *unsurveyed*

INSTRUMENT

This survey was made with a C. L. Berger & Son No. 1 C Transit, the courses were deflected from the true meridian as determined by Solar observation checked by an observation on Polaris. The courses were measured with a 300 ft. steel tape.

Magnetic variation, 13° 30' E. at all corners.

W. J. Standice
U. S. Deputy Mineral Surveyor.

Dated at Bisbee, Arizona,
June 25, 1900.

BLACK JOE LODE

situated in the Warren Mining District, Cochise County, Territory of Arizona, and owned by J. A. Sherwood,

AFFIDAVIT OF \$500.00 IMPROVEMENTS

I hereby certify that the value of the labor and improvements on this claim placed thereon by the claimant or his grantors is not less than \$500.00 and that said improvements were placed on said claim before the 15th day of August ⁽¹⁹⁰⁶⁾ and prior to the expiration of the period of publication of the notice of application for patent. Said improvements are as follows:

No. 1	Discovery shaft, 4 x 6 x 30 ft. deep hrs. from E.E.C. location S.0° 52' W., 200.0 ft.	Value, \$300.00
No. 2	Discovery cut, 4 x 10 x 15 ft. hrs. from Cor. No. 2, N. 29° 13' E., 960.0 ft.	Value, \$100.00
No. 3	Discovery cut, 4 x 10 x 15 ft. hrs. from Cor. No. 2 N. 28° 35' E., 952.0 ft.	Value, \$100.00
No. 4	Discovery cut, 5 x 10 x 19 ft. hrs. from Cor. No. 2, N. 30° 42' E., 950.0 ft.	Value, \$150.00
No. 5	Discovery cut, 10 x 10 x 20 ft. hrs. from Cor. No. 2 N. 31° 40' E., 952.0 ft..	Value, \$400.00
No. 6	Discovery cut, 4 x 10 x 25 ft. hrs. from Cor. No. 2 N. 31° 50' E., 950.0 ft.	Value, \$100.00
No. 7	Discovery cut, 4 x 10 x 18 ft. hrs. from Cor. No. 2 N. 33° 6' E., 955.0 ft.	Value, \$100.00
	Total Improvements on Claim,	\$1250.00

U. S. Deputy Mineral Surveyor

Dated at Bisbee, Arizona,

August 15th, 1906.

Affidavit of Five Hundred Dollars Improvements.

We, H. H. Birkner and W. C. Getchell

of lawful age, being first duly sworn according to law, depose and say: That we are acquainted with the

Black Ice mining claim, situate in Warren

mining district, Cochise County, Arizona Territory, for which

J. A. Sherwood

has made application for survey prior to application for patent under the provisions of the Act of Congress

approved May 10, 1872; and that the labor done and improvements made thereon by the applicant and

his grantor exceed five hundred dollars in value, and further that we are not personally interested

in said mine.

H. H. Birkner
W. C. Getchell

TERRITORY OF ARIZONA,
COUNTY OF Cochise } ss:

Sworn to and subscribed before me this 15th day

[SEAL.]

of August, 1908

Frank Pettie

NOTARY PUBLIC

In and for the County of Cochise, Territory of Arizona.
My Commission Expires March 12, 1910.

(4-691.)

Certificate of U. S. Surveyor General

AS TO

EXPENDITURES REPORTED AFTER RETURN OF SURVEY OF MINING CLAIM.

I, U. S. Surveyor General for District of Arizona,
do hereby certify that Five Hundred Dollars' worth of labor has been expended or
improvements made by claimant or his grantors, upon the mining claim of
J. A. Sherwood,

known as the Black Joe,
situate in Warren mining district,
Cochise County, Arizona,
in Section _____, Township No. _____, Range No. _____;
that said improvements consist of 6 cuts and 1 shaft, total value,
\$1250.00

_____ and that no portion of said labor or improvements has been
included in the estimate of expenditures upon any other claim. A copy of the report of
I. J. Stauber, U. S. Deputy Mineral Surveyor, dated
August 15, 1906, ~~18~~, is hereto attached.

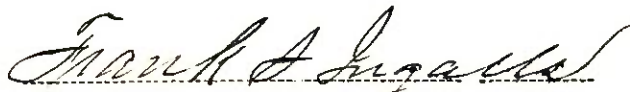

U. S. Surveyor General for Arizona

Office of U. S. Surveyor General,
Phoenix, Arizona,
November 23, 1906, -1

FINAL OATHS FOR SURVEYS.

LIST OF NAMES.

A list of the names of the individuals employed by I. J. Stauber
 United States Deputy Mineral Surveyor, to assist in running, measuring, and marking the lines, corners, and
 boundaries described in the foregoing field notes of the survey of the mining claim of
J. A. Sherwood
 known as the Black Joe
 and showing the respective capacities in which they acted.

W. C. Getchell, *Chainman.*
H. E. Birkner, *Chainman.*
 _____, *Axman.*
 _____, *Flagman.*

FINAL OATHS OF ASSISTANTS.

We, W. C. Getchell
 and H. E. Birkner, do solemnly swear that we assisted
I. J. Stauber, United States Deputy Mineral Surveyor, in marking the corners and surveying
 the boundaries of the mining claim of
J. A. Sherwood
 known as the Black Joe
 represented in the foregoing field notes as having been surveyed by said deputy mineral surveyor and under his
 direction; and that said survey has been in all respects, to the best of our knowledge and belief, faithfully and
 correctly executed, and the corner and boundary monuments established according to law and the instructions
 furnished by the United States Surveyor-General for Arizona

W. C. Getchell, *Chainman.*
H. E. Birkner, *Chainman.*
 _____, *Axman.*
 _____, *Flagman.*

Subscribed and sworn to by the above-named persons before me this 23
 day of June, 1906

Stanfette
 PUBLIC
 In and for the County of Cochise, Territory of Arizona.
 My Commission Expires March 12, 1910.

(4-686.)

FINAL OATH OF U. S. DEPUTY MINERAL SURVEYOR

I, I. J. Stauber, U. S. Deputy Mineral Surveyor, do solemnly swear that, in pursuance of instructions received from the United States Surveyor General for Arizona, dated May 26, 1906, I have, in strict conformity to the laws of the United States, the official regulations and instructions thereunder, and the instructions of said Surveyor General, faithfully and correctly executed the survey of the Mining Claim of J. A. Sherwood, known as the Block Joe, situate in WARREN Mining District, Cochise County, Territory of Arizona, in Section approx., Township No. 23 S., Range No. 24 E. G. & S. R. B. & M. unsur. and designated as Survey No. 2258, as represented in the foregoing field notes, which accurately show the boundaries of said mining claim as distinctly marked by monuments on the ground, and described in the attached copy of the location certificate, which was received by me from the Surveyor General with said instructions, and that all the corners of said survey have been established and perpetuated in strict accordance with the law, official regulations and instructions thereunder; and I do further solemnly swear that the foregoing are the true and original field notes of said survey and my report therein, and that the labor expended and improvements made upon said mining claim by claimant or his grantors are as therein fully stated, and that the character, extent, location and itemized value thereof are specified therein with particularity and full detail, and that no portion of said labor or improvements so credited to this claim has been included in the estimate of expenditures upon any other claim.

I. J. Stauber
U. S. Deputy Mineral Surveyor.

Subscribed and sworn to by the said I. J. Stauber, U. S. Deputy Mineral Surveyor, before me Frank Pettee, notary public this 23 day of June, 1906.

Frank Pettee
PUBLIC
In and for the County of Cochise, Territory of Arizona.
My Commission Expires March 12, 1910.

Territory of Arizona,)
County of Cochise.) :SS.

I, Frank Hare County Recorder in and for said county hereby certify that I have compared the annexed copy with the original location notice of the *Black Joe* mining claim, filed and recorded in my office on the *2 day of April 1903* in Book *21* page *359* Record of Mines, and that the same is a full, true and correct copy of such original and of the whole thereof. witness my hand and seal of office, this *21st* day of May 1906.

Frank Hare

County Recorder.

Notice of Mining Location

LODE CLAIM

To All Whom It May Concern:

This Mining Claim, the name of which is the Black Joe
Mining Claim, situate on lands belonging to the United States of America, and in which there
are valuable mineral deposits, was entered upon and located for the purposes of exploration and
purchase by J. A. Sherwood

(Locator must insert either "a citizen of the United States," or, "who has declared his intention to become a citizen of the United States.")

the undersigned, on the 9th day of February 1903

The length of this claim is 1500 feet,
and 1 claim 200 feet,
in a Northerly direction and 1300
feet in a Southerly direction from
the center of the discovery shaft, at which this notice is posted, lengthwise of the claim, together
with 300 feet in width of the surface grounds, on each
side of the center of said claim. The general course of the lode deposit and premises is from the

north to the south
The claim is situated and located in the Warren Mining District, in
Cochise County, in the Territory of Arizona, about 2 1/2 miles
in a Easterly direction from the city of Bisbee, A.T.

The surface boundaries of the claim are marked upon the ground as follows: Beginning at

a monument of stone
at a point in a Northerly direction 200 feet from
the discovery shaft (at which this notice is posted), being in the center of the north
end line of said claim; thence 300 feet to a stone monument
being the Northwest corner corner of said claim; thence
1500 feet to a monument of stone, being at the
Southwest corner of said claim; thence 300 feet
to a monument of stone at the center of the South end of said claim;
thence 300 feet to a monument of stone, being at the
Southeast corner of said claim; thence 1500
feet to a monument of stone at the northeast corner of said claim;
thence 300 feet to the place of beginning.

All done under the provisions of Chapter Six, of Title XXXII, of the Revised Statutes of
the United States, and of an Act of the General Assembly of Arizona, entitled "An Act to
Revise and Codify the Laws of the Territory of Arizona," approved March 16, 1901.

Dated and posted on the ground this 9th day of February 1903

J. A. Sherwood

Filed and recorded at request of S. S. Lynch April 2,
A. D. 1903 at 9 a. m. Book 210 Record of Mines pages 359-366

TERRITORY OF ARIZONA, }
 County of..... } ss.

I,....., County Recorder in and for the County and Territory aforesaid, do hereby certify that the within instrument was filed for record at.....o'clock,.....M., on this.....day of.....190..., and duly recorded in Book No..... of.....Records of.....County, Arizona, at pages.....

WITNESS my hand and official seal the day and year first above written.

.....
 County Recorder.

Notice of Location

LODE CLAIM

Dated.....190.....

Filed and Recorded at request of

.....A. D. 190.....

at.....M.

Book.....

Pages.....

.....County Recorder.

.....Deputy Recorder.

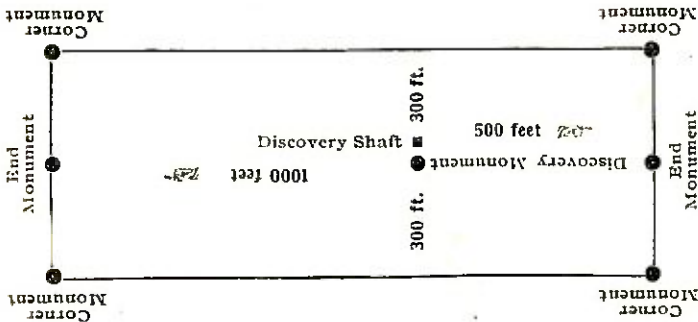

This diagram is to give locator a general idea of plan of location under the new law. The Discovery Shaft can be in the center of claim or any distance from either end desired. In the diagram it is placed 500 feet from one end and 1000 feet from the other. Commence description of claim at a center end monument, giving its distance and direction from center of Discovery Shaft; thence bound the claim in either direction. In description be careful to state locality of claim with reference to some natural object, or permanent monument, as will identify the claim.

4-688.

U. S. SURVEYOR-GENERAL'S FINAL CERTIFICATE ON FIELD NOTES.

Department of the Interior,

OFFICE OF U. S. SURVEYOR-GENERAL,

Phoenix, Arizona,

July 19th, 1906

I, U. S. Surveyor-General for District of Arizona
do hereby certify that the foregoing transcript of the Field Notes, return and approval of the survey
of the mining claim of J. A. Sherwood

known as the Black Joe
situate in Warren
Mining District, Cochise County, Arizona
in Section approx., Township No. 23 S., Range No. 24 E., and
designated as Survey No. 2258, has been correctly copied from the originals on file in
this office; that said Field Notes furnish such an accurate description of said mining claim as will, if
incorporated into a patent, serve fully to identify the premises, and that such reference is made therein
to natural objects or permanent monuments as will perpetuate and fix the locus thereof.

And I further certify that ^{less than} five hundred dollars' worth of labor has been expended or improve-
ments made upon said mining claim by claimant or his grantors, and that said improvements
consist of, at time of survey, 1 shaft value \$100

and that no portion of said labor or improvements has been included in the estimate of expenditures
upon any other claim.

I further certify that the plat thereof, filed in the U. S. Land Office at Phoenix,
Arizona is correct and in conformity with the foregoing Field Notes.

Frank S. Ingalls,

United States Surveyor-General for Arizona.

4-687.

SURVEYOR-GENERAL'S CERTIFICATE OF APPROVAL OF FIELD NOTES AND SURVEY OF MINING CLAIM.

Department of the Interior,

Office of U. S. Surveyor-General,

Phoenix, Arizona.

July 19, 1906.

I, U. S. Surveyor-General for District of Arizona

do hereby certify that the foregoing and hereto attached Field Notes and Return of the Survey of the Mining Claim of J. A. Sherwood

known as the Black Joe.

situate in Warren Mining District, Cochise County, Arizona

in Section APPROX., Township No. 23 S., Range No. 24 E., designated as Survey No. 2258

executed by I. J. Stauber, U. S. Deputy Mineral Surveyor, June 5, 1906, under my instructions dated

May 26, 1906, have been critically examined and the necessary corrections and explanations made, and the said Field Notes and Return, and the Survey they describe,

are hereby approved. A true copy of the copy of the location certificate filed by the applicant for survey is included in the field notes.

Frank A. Ingalls

U. S. Surveyor-General for Arizona.

SURVEY NO — 2258 —

SCALE 1" = 400'



BRUCE
UNSUB.

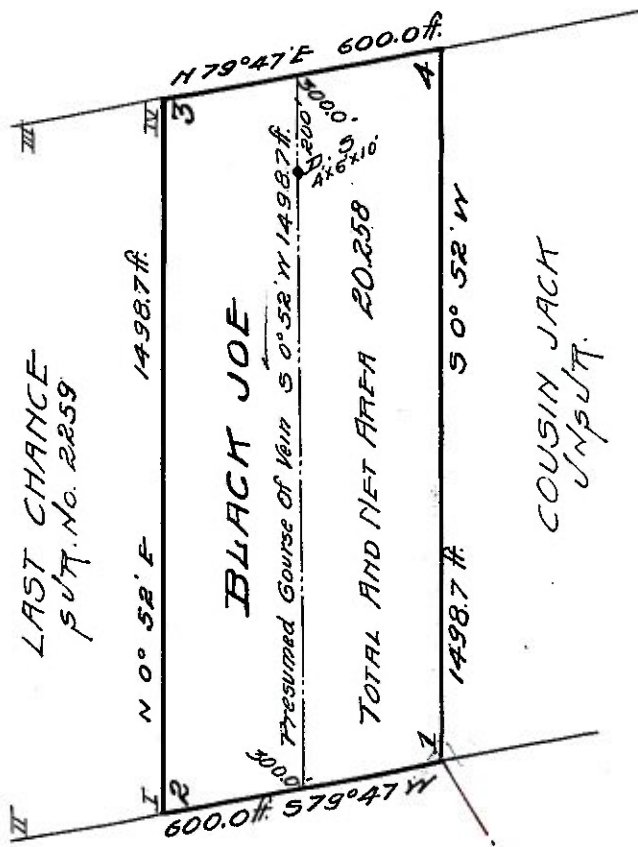

COUSIN JACK
UNSUB.

RED JACKET
UNSUB.

H.W. COR. SEC. 30
S 31° 31' E 6642.9 ft
R 25 E