

MS.

0

2

2

6

1

JUL 13 1906 1

*H. S. I.
July 31-06*

(4-683.)

Mineral Survey No. 2261

Lot No.

Arizona Land District.

FIELD NOTES

OF THE SURVEY OF THE MINING CLAIM OF

J. A. Sherwood

KNOWN AS THE

Jennie Gibson

Warren Mining District,

Cochise County, Territory of Arizona

Section approx., Township 23 S., Range 24 E.G.&S.R.E.& M.

Surveyed under instructions dated May 26, 1906.

by I. J. Stauber,
U. S. Deputy Mineral Surveyor.

Claim located..... see location notice....., 1

Survey commenced..... June 13....., 1906

Survey completed..... June 13....., 1906

o 6-100

Postoffice address of claimant,
Bisbee, Cochise County, Arizona.

*Tier
ledge
area*

SURVEY NO. 2261

JENNIE GIBSON LODGE.

Feet

Beginning at Cor. No. 1, the S. E. Cor., identical with location, a pine post 4 ft. long, 4 in. sq., set 18 in. in the ground in a mound of stones and scribed 1-2261 J G L, whence a pine post of same dimensions and scribed B P 1-2261 brs. N. 1° 10' E., 50 ft., and a second pine post of same dimensions and scribing brs. N. 79° 14' W., 50 ft., no bearing monuments available, and the N. W. Cor. Sec. 30, Tp. 23 S., R. 25 E., G & S. R. B. & M., brs. S. 63° 32' 30" E., 4592.4 ft.

Thence N. 79° 14' W.

204.5 to the N. W. and N. E. Cors. Respectively, of Omega and Alpha lodes, unsurveyed.

300.0 same bearing, to original location for S.E.C.

597.61 same bearing, to the intersection of line 1-5 Boston lode, Survey No. 2069, at S. 7° 22' W., 82.71 ft. from Cor. No. 5.

600.0 same bearing, to Cor. No. 2, the S. W. Cor. identical with location, a pine post 4 ft. long, 4 in. sq., set 18 in. in the ground in a mound of stones and scribed 2-2261 J G L, whence a pine post of same dimensions and scribed B P 2-2261 brs. S. 79° 14' E., 50 ft., and a second pine post of same dimensions and scribing brs. N. 1° 45' E., 25 ft., no bearing monuments available, and Cor. No. 1, Boston lode, Survey No. 2069, brs. S. 1° 45' W., 24.43 ft.

Thence N. 1° 45' E.

84.3 to Cor. No. 1, East Bisbee No. 5 lode, Survey No. 2069, and the intersection of line 4-5 Boston lode, Survey No. 2069, at N. 75° 31' W., 10.72 ft. from Cor. No. 5,

681.2 same bearing, to Cor. No. 3, identical with Cors. No. 1 and 4, respectively, of East Bisbee No. 4 and East Bisbee No. 5 lodes, Survey No. 2069, a pine post 4 ft. long, 4 in. sq., set 18 in. in the ground in a mound of stones and scribed 3-2261 J G L, whence a pine post of same dimensions and scribed B P 3-2261 brs. S. 1° 45' W., 50

| | |
|-------|--|
| Feet | ft., and a second pine post of same dimensions and scribing brs. N. 1° 27' 30" E., 50 ft., no bearing monuments available. |
| | Thence N. 1° 27' 30" E' |
| 600.0 | to Cor. No. 4, identical with Cors. 1 and 4, respectively of East Bisbee No. 3 and East Bisbee No. 4 lodes, Survey No. 2069, a pine post 4 ft. long, 4 in. sq., set 18 in. in the ground in a mound of stones and scribed 4-2261 J G L, whence a pine post of same dimensions and scribed B P 4-2261 brs. S. 1° 27' 30" W., 50 ft., and a second pine post of same dimensions and scribing brs. N. 1° 23' E., 50 ft., no bearing monuments available. |
| | Thence N. 1° 23' E. |
| 217.0 | along line 1-4, East Bisbee No. 3 lode, Survey No. 2069, to Cor. No. 5, the N. W. Cor., identical with location and with the S. W. Cor. of Hard Time lode, unsurveyed, a pine post 4 ft. long, 4 in. sq., set 18 in. in the ground in a mound of stones and scribed 5-2261 J G L, whence a pine post of same dimensions and scribed B P 5-2261 brs. S. 1° 23' W., 50 ft., and a second pine post of same dimensions and scribing brs. S. 79° 14' E., 50 ft., no bearing monuments available. |
| | Thence S. 79° 14' E. |
| 289.1 | to original location for N. E. C. |
| 589.1 | same bearing, to Cor. No. 6, the N. E. Cor., identical with location, a pine post 4 ft. long, 4 in. sq., set 18 in. in the ground in a mound of stones and scribed 6-2261 J G L, whence a pine post of same dimensions and scribed B P 6-2261 brs. N. 79° 14' W., 50 ft., and a second pine post of same dimensions and scribing brs. S. 1° 10' W. 50 ft., no bearing monuments available. |
| | Thence S. 1° 10' W. |
| 428.7 | to the S. W. Cor. of Pest House lode, unsurveyed and intersection of line 3-4 Stone Wall lode, Survey No. 2126, Amended, at S. 60° 29' E., 210.2 ft., from Cor. No. 3 and S. 60° 29' E., 78.5 ft. from the N. W. Cor. |

Feet

1054.8 of area excluded by Jennie Gibson lode, ^{of} this survey, to Stone Wall lode, Survey No. 2126 Amended, same bearing, to the N. W. Cor. of Bull Hill lode, unsurveyed, and the intersection of line 1-2 Stone Wall lode, Survey No. 2126, Amended, at S. 59° 40' E., 261.7 ft. from Cor. No. 2, and S. 59° 40' E., 79.1 ft. from the S. W. Cor. of the area excluded by Jennie Gibson lode, of this survey, to Stone Wall lode, Survey No. 2126 Amended,

Note: Cor. No. 3, Stone Wall lode, Survey No. 2126 Amended, brs. from Cor. No. 2 of the same survey, N. 5° 20' E., 599.9 ft.

The N. W. Cor. of the area excludud by Jennie Gibson lode of this survey brs. from the S. W. Cor. of the area excluded N. 1° 10' E., 624.8 ft.

1474.1 same bearing, to the intersection of the north side line of Omega lode, unsurveyed at S. 86° 31' E., 201.8 ft. from the N. W. Cor.

1500.0 same bearing, to Cor. No. 1, the place of beginning.

LEDGE

The presumed course of the vein on this claim is from the N.E.C. location S. 1° 10' W., 1500 ft.

AREAS

| | |
|--|------------|
| Total area of Jennie Gibson | 20.150 A ✓ |
| Less area in conflict vs. Stone Wall, Survey No. 2126 | 0.992 A ✓ |
| Less area in conflict vs. Omega, unsurveyed | 0.060 A ✓ |
| Net area of Jennie Gibson | 19.098 A ✓ |
| Conflict vs. Stone Wall, Survey No. 2126, (not deducted) | 1.971 A ✓ |
| Conflict vs. Boston lode, Survey No. 2069 (Not deducted) | 0.012 A ✓ |

IMPROVEMENTS

I certify that the value of the labor and improvements on this claim, placed thereon by the claimant or his grantors is as follows:

No. 1 Discovery shaft, 4 x 6 x 10 ft. deep in solid rock, brs. from N.E.C. location S. 1° 10' W., 550 ft., Value, \$100.00

Note: Complete affidavit of \$500 improvements will be furnished prior to the expiration of the period of publication of the notice of application for patent.

ADJOINING CLAIMS

North Hard Time lode, ^{unsurveyed} owned by the applicant herein.

East Pest House lode, ^{unsurveyed}, owned by J. J. Bowen; Stone Wall lode, Survey No. 2126, Amended, owned by John Caretto and Barney Andrino; Bull Hill lode, ^{unsurveyed} owned by John Caretto and George Haninger.

South Alpha and Omega lodes, ^{unsurveyed}, owned by George Henninger, et al.

West East Bisbee No. 3, East Bisbee No. 4, East Bisbee No. 5, and Boston lodes, Survey No. 2069, owned by M. Newman and Hoval A. Smith.

LOCATION

This claim is situated and located about three and one-half miles in a Southeasterly direction from the City of Bisbee, in the Watren Mining District, Cochise County, Territory of Arizona, approximately in Tp. 23 S., R. 24 E., G. & S. R. B. & M., ^{unsurveyed}.

INSTRUMENT

This survey was made with a C.L. Berger & Son No. 1 C Transit, the courses were deflected from the true meridian as determined by a solar observation checked by an observaion on Polaris; the courses were measured with a 300 ft. steel tape; magnetic variations 12° 30' E. at all corners.

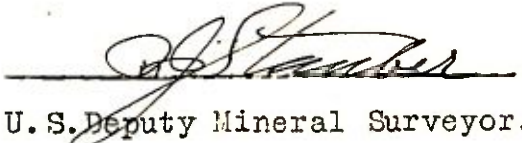
U. S. Deputy Mineral Surveyor.

Dated Bisbee, Arizona,

July 3, 1906.

est. E.V. No. 2306

SURVEY NO. 2261
JENNIE GIBSON LODE.

situated in the Warren Mining District, Cochise County, Territory of Arizona, and owned by J. A. Sherwood.

AFFIDAVIT OF \$500.00 IMPROVEMENTS

I hereby certify that the value of the labor and improvements on this claim placed thereon by the claimant or his grantors is not less than \$500.00 and that said improvements were placed on said claim before the (1906) 15th day of August, and prior to the expiration of the period of publication of the notice of application for patent. Said improvements are as follows:

- No. 1 Discovery shaft, 4 x 6 x 30 ft. deep in solid rock
brs. from N.E.C., S. 1° 10' W., 550.0 ft. Value, \$300.00
 - No. 2 Cut, 4 x 10 x 18 ft. brs. from Cor. No. 1, N. 22°
42' W., 686.0 ft. Value, \$150.00
 - No. 3 Cut, 6 x 10 x 16 ft. brs. from Cor. No. 1, N. 22°
52' W., 680.0 ft. Value, \$150.00
 - No. 4 Cut, 10 x 10 x 18 ft. brs. from Cor. No. 1, N. 21°
14' W., 690.0 ft. Value, \$350.00
 - No. 5 Cut, 5 x 10 x 16 ft. brs. from Cor. No. 1, N. 20°
24' W., 955.0 ft. Value, \$150.00
- Total Improvements on Claim, \$1100.00

U.S. Deputy Mineral Surveyor

Dated at Bisbee, Arizona,
August 15th, 1906.

Affidavit of Five Hundred Dollars Improvements.

We, H. E. Birkner and W. C. Getchell

of lawful age, being first duly sworn according to law, depose and say: That we are acquainted with the

Jennie Gibson mining claim, situate in Warren

mining district, Cochise County, Arizona Territory, for which

J. A. Sherwood

has made application for survey prior to application for patent under the provisions of the Act of Congress approved May 10, 1872; and that the labor done and improvements made thereon by the applicant and his grantor exceed five hundred dollars in value, and further that we are not personally interested in said mine.

H. E. Birkner
W. C. Getchell

TERRITORY OF ARIZONA,
COUNTY OF Cochise } ss:

Sworn to and subscribed before me this 15th day

[SEAL.]

of August, 1900

Frank Pitzer

NOTARY PUBLIC

In and for the County of Cochise, Territory of Arizona.
My Commission Expires March 15, 1910.

(4-691.)

Certificate of U. S. Surveyor General

AS TO

EXPENDITURES REPORTED AFTER RETURN OF SURVEY OF MINING CLAIM.

I, U. S. Surveyor General for District of Arizona,
do hereby certify that Five Hundred Dollars' worth of labor has been expended or
improvements made by claimant or his grantors, upon the mining claim of
J. A. Sherwood,
known as the Jennie Gibson,
situate in Warren mining district,
Cochise County, Arizona,
in Section _____, Township No. _____, Range No. _____;
that said improvements consist of 4 cuts and 1 shaft, total value, \$1100.00

_____, and that no portion of said labor or improvements has been
included in the estimate of expenditures upon any other claim. A copy of the report of
I. J. Stauber, U. S. Deputy Mineral Surveyor, dated
August 15, 1906, 18, is hereto attached.

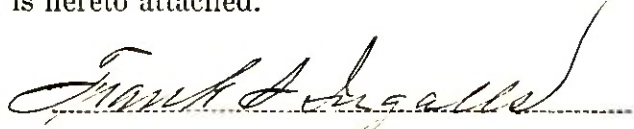

U. S. Surveyor General for Arizona,

Office of U. S. Surveyor General,
Phoenix, Arizona,

November 23, 1906, 1

FINAL OATHS FOR SURVEYS.

LIST OF NAMES.

A list of the names of the individuals employed by I. J. Stauber

United States Deputy Mineral Surveyor, to assist in running, measuring, and marking the lines, corners, and boundaries described in the foregoing field notes of the survey of the mining claim of

J. A. Sherwood,

known as the Jennie Gibson

and showing the respective capacities in which they acted.

W. C. Getchell *Chainman.*

H. E. Birkner *Chainman.*

..... *Arman.*

..... *Flagman.*

FINAL OATHS OF ASSISTANTS.

We, W. C. Getchell

and H. E. Birkner do solemnly swear that we assisted

I. J. Stauber, United States Deputy Mineral Surveyor, in marking the corners and surveying the boundaries of the mining claim of

J. A. Sherwood

known as the Jennie Gibson

represented in the foregoing field notes as having been surveyed by said deputy mineral surveyor and under his direction; and that said survey has been in all respects, to the best of our knowledge and belief, faithfully and correctly executed, and the corner and boundary monuments established according to law and the instructions furnished by the United States Surveyor-General for Arizona.

W. C. Getchell *Chainman.*

H. E. Birkner *Chainman.*

..... *Arman.*

..... *Flagman.*

Subscribed and sworn to by the above-named persons before me this 9th.

day of July 1905

Frank Pierce
NOTARY PUBLIC

In and for the County of Cochise, Territory of Arizona.
My Commission Expires March 12, 1910.

(4-686.)

FINAL OATH OF U. S. DEPUTY MINERAL SURVEYOR

I, I. J. Stauber, U. S. Deputy Mineral Surveyor, do solemnly swear that, in pursuance of instructions received from the United States Surveyor General for Arizona, dated May 26, 1906.

I have, in strict conformity to the laws of the United States, the official regulations and instructions thereunder, and the instructions of said Surveyor General, faithfully and correctly executed the survey of the Mining Claim of

J. A. Sherwood, known as the Jennie Gibson,

situate in Warren Mining District,

Cochise County, Territory of Arizona, in Section

approx., Township No. 23 S., Range No. 24 E. G. & S. R. B. & M. unsurveyed

and designated as Survey No. 2261, as represented

in the foregoing field notes, which accurately show the boundaries of said mining claim

as distinctly marked by monuments on the ground, and described in the attached copy

of the location certificate, which was received by me from the Surveyor General with

said instructions, and that all the corners of said survey have been established and per-

petuated in strict accordance with the law, official regulations and instructions there-

under; and I do further solemnly swear that the foregoing are the true and original

field notes of said survey and my report therein, and that the labor expended and

improvements made upon said mining claim by claimant or his grantors

are as therein fully stated, and that the character, extent, location and itemized value

thereof are specified therein with particularity and full detail, and that no portion of

said labor or improvements so credited to this claim has been included in the estimate

of expenditures upon any other claim.

I. J. Stauber, U. S. Deputy Mineral Surveyor.

Subscribed and sworn to by the said I. J. Stauber,

U. S. Deputy Mineral Surveyor, before me

Frank Pettee, notary public this 9th.

day of July, 1906.

Frank Pettee, NOTARY PUBLIC

In and for the County of Cochise, Territory of Arizona. My Commission Expires March 12, 1910.

AMENDED

Notice of Mining Location

LODE CLAIM

To All Whom it May Concern:

This Mining Claim, the name of which is the Jennie Gibson Mining Claim, situate on lands belonging to the United States of America, and in which there are valuable mineral deposits, was entered upon and located for the purposes of exploration and purchase by J. S. Smyth

(Locator must insert either "a citizen of the United States," or, "who has declared his intention to become a citizen of the United States.")

the undersigned, on the 2nd day of December 1905

The length of this claim is 1500 feet,

and 1 claim about 950 feet,

in a Southerly direction and about 550

feet in a Northerly direction from

the center of the discovery shaft, at which this notice is posted, lengthwise of the claim, together

with 300 feet in width of the surface grounds, on each

side of the center of said claim. The general course of the lode deposit and premises is from the

North to the South

The claim is situated and located in the Warren Mining District, in

Cochise County, in the Territory of Arizona, about 2 1/2 miles

in a South easterly direction from Bisbee, and is bounded

on the West by the East Bisbee No. 3, 4, & 5 mining

claims.

The surface boundaries of the claim are marked upon the ground as follows: Beginning at

monument of stones

at a point in a Northerly direction about 550 feet from

the discovery shaft (at which this notice is posted), being in the center of the northerly

end line of said claim; thence easterly 300 feet to a monument

of stones, being the Northeast corner of said claim; thence

southerly 1500 feet to a monument of stones being at the

southeast corner of said claim; thence Westerly 300 feet

to a monument of stones at the center of the South end of said claim;

thence westerly 300 feet to a monument of stones being at the

southwest corner of said claim; thence Northerly 1500

feet to a monument of stones at the Northwest corner of said claim;

thence Easterly 300 feet to the place of beginning.

All done under the provisions of Chapter Six, of Title XXXII, of the Revised Statutes of the United States, and of an Act of the General Assembly of Arizona, entitled "An Act to revise and Codify the Laws of the Territory of Arizona," approved March 16, 1901.

This is an Amended Location Notice of the Jennie Gibson Mining Claim, located by J. S. Smyth

on the 12th day of

January 1905, and recorded in Book 23 of Record of Mines, at

page 490, in the office of the County Recorder of the aforesaid County of Cochise

which reference is hereby made, and this amended Location Notice is made and posted to

rect errors in the description in the said original Location Notice, and to take in additional

Dated and posted on the ground this 2nd day of December 1905

witness: D. Foster J. S. Smyth

Filed and recorded at request of J. M. O'Connell Dec. 8, 1905 at 12 M. Book 35 Record of Mines page 126

Territory of Arizona,)

:SS.)

County of Cochise.)

I, Frank Hare County Recorder in and for said county, hereby certify that I have compared the annexed copy with the original amended location notice of the *Jennie Gibson* mining claim, filed and recorded in my office on the *Dec. 8, 1905* in Book *35* page *126*. Record of Mines, and that the same is a full, true and correct copy of such original and of the whole thereof.

witness my hand and seal of office, this *21st* day of May 1906.

Frank Hare

County Recorder.

TERRITORY OF ARIZONA, }
County of..... } ss

I,....., County Recorder in and for the County and Territory aforesaid, do hereby certify that the within instrument was filed for record at.....o'clock,..... M., on this.....day of.....190..., and duly recorded in Book No..... of.....Records of.....County, Arizona, at pages.....

WITNESS my hand and official seal the day and year first above written.

.....
County Recorder.

2961
AMENDED
Notice of Location.
LODE CLAIM.

James L. Brown

Dated.....190.....

Filed and recorded at the request of.....

.....
A. D. 190.....

at.....M.

Book.....

Page.....

.....
County Recorder.

By.....
Deputy Recorder.

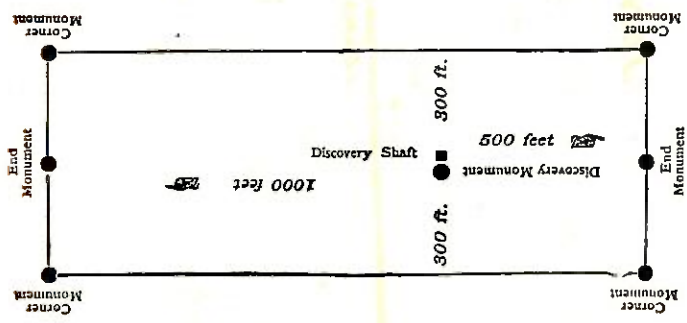

This diagram is to give locator a general idea of plan of location under the new law. The Discovery Shaft can be in the center of claim or any distance from either end desired. In the diagram it is placed 500 feet from one end and 1000 feet from the other. Commence description of claim at a center end monument, giving its distance and direction from center of Discovery Shaft; thence bound the claim in either direction. In description be careful to state locality of claim with reference to some natural object, or permanent monument, as will identify the claim.

4-688.

U. S. SURVEYOR-GENERAL'S FINAL CERTIFICATE ON FIELD NOTES.

Department of the Interior,

OFFICE OF U. S. SURVEYOR-GENERAL,

Phoenix, Arizona,

August 1, 1906

I, U. S. Surveyor-General for District of Arizona
do hereby certify that the foregoing transcript of the Field Notes, return and approval of the survey
of the mining claim of
J. A. Sherwood
known as the Jennie Gibson
situate in Warren
Mining District, Cochise County, Arizona
in Section approx., Township No. 23 S., Range No. 24 E., and
designated as Survey No. 3261, has been correctly copied from the originals on file in
this office; that said Field Notes furnish such an accurate description of said mining claim as will, if
incorporated into a patent, serve fully to identify the premises, and that such reference is made therein
to natural objects or permanent monuments as will perpetuate and fix the locus thereof.

And I further certify that less than five hundred dollars' worth of labor has been expended or improve-
ments made upon said mining claim by claimant or his grantors, and that said improvements
consist of at time of survey, 1 shaft, value \$100.00

and that no portion of said labor or improvements has been included in the estimate of expenditures
upon any other claim.

I further certify that the plat thereof, filed in the U. S. Land Office at Phoenix, Arizona,
is correct and in conformity with the foregoing Field Notes.

Frank S. Ingalls,

United States Surveyor-General for Arizona.

4-687.

SURVEYOR-GENERAL'S CERTIFICATE OF APPROVAL OF FIELD
NOTES AND SURVEY OF MINING CLAIM.

Department of the Interior,

Office of U. S. Surveyor-General,

Phoenix, Arizona,

August 1, 1906

I, U. S. Surveyor-General for District of Arizona

do hereby certify that the foregoing and hereto attached Field Notes and Return of the Survey of the
Mining Claim of

J. A. Sherwood

, known as the

Jennie Gibson

situate in Warren Mining District,

Cochise County, Arizona

in Section approx., Township No. 22 S., Range No. 24 E.

, designated as Survey No. 2261

executed by I. J. Stauber, U. S. Deputy Mineral

Surveyor, June 13, 1906, under my instructions dated

May 26, 1906, have been critically examined and the necessary cor-

rections and explanations made, and the said Field Notes and Return, and the Survey they describe,

are hereby approved. A true copy of the copy of the location certificate filed by the applicant for

survey is included in the field notes.

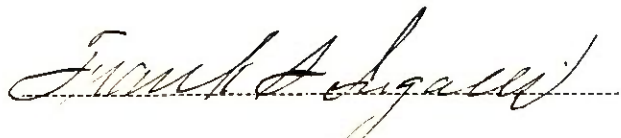
U. S. Surveyor-General for Arizona

SURVEY NO. 2261

SCALE 1" = 300'

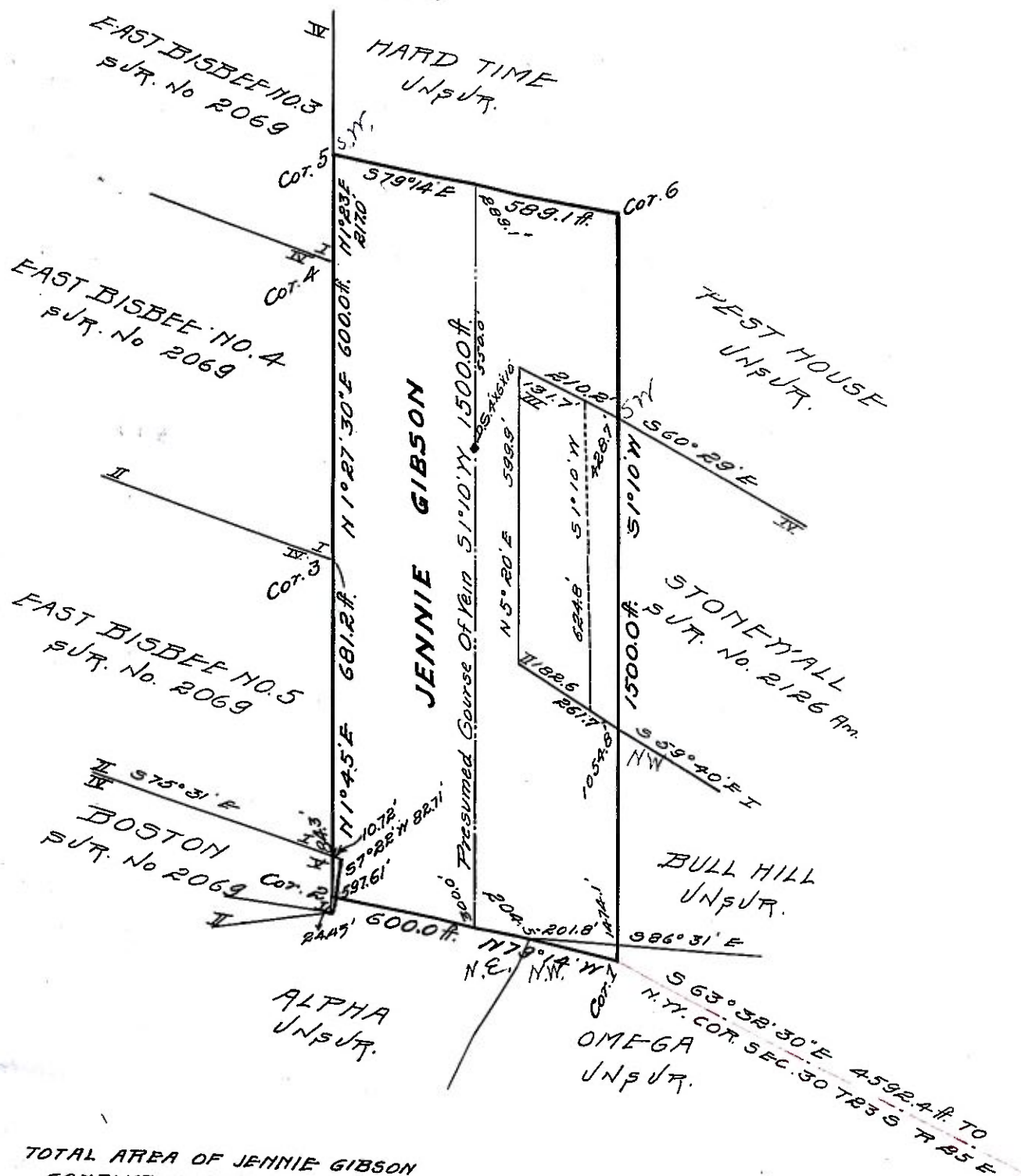

| | |
|---|--------|
| TOTAL AREA OF JENNIE GIBSON | 20.150 |
| CONFLICT VS STONEYWALL SUR. 2126 DEDUCTED | 0.982 |
| " NOT DEDUCTED | 1.971 |
| TOTAL CONFLICT VS STONEYWALL | 2.953 |
| CONFLICT VS OMEGA UNSUR DEDUCTED | 0.060 |
| " BOSTON NOT DEDUCTED | 0.012 |
| NET AREA JENNIE GIBSON | 1.052 |
| | 19.098 |