

**M  
S  
-**

**0**

**2**

**2**

**6**

**3**



*Robt S. J. 7/5/06*

1  
JUN 27 1906

(4-683.)

Mineral Survey No. 2233

Lot No.

ARIZONA Land District.

# FIELD NOTES

OF THE SURVEY OF THE MINING CLAIM OF

Fred Colman

KNOWN AS THE

Bright Hope

Warren Mining District.

Cochise County, Territory of Arizona

Section approx., Township 23 S., Range 24 E. G. & S.R.B. & M.

Surveyed under instructions dated May 26, 1906.

by I. J. Stauber  
U. S. Deputy Mineral Surveyor

Claim located	see location notice	1
Survey commenced	June 4 1906.	1
Survey completed	June 4 1906.	1

6-17

Post office address of claimant,  
Bisbee, Cochise County, Arizona.

*File  
copy  
in  
area*

*see clerical errors*

## SURVEY NO. 2263

## BRIGHT HOPE LODE

Feet

Beginning at Cor. No. 1, the S. E. Cor., identical with location, and with Cor. No. 4, East Bisbee No. 1 lode, Survey No. 2069, apine post 4 ft. long, 4 in. sq., set 18 in. in the ground in a mound of stones and scribed 1-2263 B H L, whence a pine post of same dimensions and scribed B P 1-2263 brs. N.  $1^{\circ} 9' E.$ , 50 ft., and a second pine post of same dimensions and scribing brs. N.  $75^{\circ} 31' W.$ , 50 ft., and <sup>on a line of Imperial lode, unsurveyed, whence</sup> the N. W. Cor. of Imperial lode, ~~unsurveyed~~, brs. N.  $0^{\circ} 45' W.$ , 214.4 ft., no bearing monuments available, and the N. W. Cor. Sec. 30, Tp. 25 S., R. 25 E., C. & S., D. E. & M.; brs. S.  $41^{\circ} 25' 30'' E.$ , 6986.1 ft.

Thence N.  $75^{\circ} 31' W.$

983.2 along line 1-4 East Bisbee No. 1 lode, Survey No. 2069 to Cor. No. 2, Newcastle lode, Survey No. 2077, from which point Cor. No. 1, Newcastle lode, Survey No. 2077, brs. N.  $78^{\circ} 54' W.$ , 532.3 ft. X

1264.4 same bearing, to Cor. No. 2, the N. W. Cor., identical with location and situated on line 2-3 Newcastle lode, Survey No. 2077, at N.  $75^{\circ} 31' E.$ , 161.97 ft. from Cor. No. 2, a pinepost 4 ft. long, 4 in. sq., set 18 in. in the ground, in a mound of stones and scribed 2-2263 B H L, whence a pine post of same dimensions and scribed B P 2-2263 brs. S.  $75^{\circ} 31' E.$ , 50 ft., and second pine post of same dimensions and scribing brs. N.  $1^{\circ} 9' E.$  25 ft., no bearing monuments available. X

Thence N.  $1^{\circ} 9' E.$

2.2 to original location for W. F. C.

131.9 same bearing to Cor. No. 16, Newcastle lode, Survey No. 2077, from which <sup>point</sup> Cor. No. 1, Newcastle lode, Survey No. 2077 brs. S.  $79^{\circ} 8' E.$ , 509.0 ft. X

136.7 same bearing, to Cor. No. 2, Michigan lode, Survey No. 2262, from which point Cor. No. 1, Michigan lode, Survey No. 2262 brs. S.  $79^{\circ} 8' E.$ , 201.5 ft.

Feet  
 278.2 same bearing, to Cor. No. 3, the N. W. Cor., identical with location and situated on line 9-10 Newcastle lode, Survey No. 2077, at N.  $1^{\circ} 9' E.$  143.3 from Cor. No. 10, a pine post 4 ft. long, 4 in. sq., set 18 in. in the ground in a mound of stones and scribed 3-2263 B H L, whence a pine post of same dimensions and scribed B P 3-2263 brs. S.  $1^{\circ} 9' W.$  25 ft., and a second pine post of same dimensions and scribing brs. S.  $89^{\circ} 2' E.$ , 50 ft., no bearing monuments available.

Thence S.  $89^{\circ} 2' E.$

591.7 to Cor. No. 2, Roosevelt lode, Survey No. 2260, and the intersection of line 1-6, Michigan lode, Survey No. 2262 at N.  $0^{\circ} 52' E.$ , 246.0 ft., from Cor. No. 1

1191.7 same bearing, to Cor. No. 1, Roosevelt lode, Survey No. 2260, and the intersection of the west side line of Last Chance lode, unsurveyed, at N.  $0^{\circ} 52' E.$ , 264.6 ft. from the S. W. Cor. The S. W. Cor. of Last Chance lode unsurveyed, being identical with the N. W. Cor. of Imperial lode, unsurveyed,

1430.4 same bearing, to Cor. No. 4, the N. E. Cor., identical with location, a pine post 4 ft. long, 4 in. sq., set 18 in. in the ground in a mound of stones and scribed 4-2263 B H L, whence a pine post of same dimensions and scribed B P 4-2263 brs. N.  $89^{\circ} 2' E.$ , 63.7 ft., and a second pine post of same dimensions and scribing brs. S.  $1^{\circ} 9' W.$ , 50 ft., no bearing monuments available.

Thence S.  $1^{\circ} 9' W.$

273.0 to original location for F.R.C.

357.4 same bearing, to the intersection of the south end line of Last Chance lode, unsurveyed, *identical with north end line Imperial lode, unsurveyed*, at N.  $75^{\circ} 47' E.$ , 27.6 ft. from the S. W. Cor. *Last Chance and N. W. Cor. Imperial*

576.0 same bearing, to Cor. No. 1, the place of beginning:

LEDGE

The presumed course of the vein on this claim

is from the F. E. C. location, N. 89° 8' W., 1230.4 ft.

AREA

Total area of Bright Hope lode	12.032 A <sup>v</sup>
Less conflict vs. Michigan Survey No. 2262 - - - - -	2.674 A <sup>v</sup>
Less Conflict vs. New Castle Survey No. 2077, - - - - -	1.461 A <sup>v</sup>
Less conflict vs. Imperial unsurveyed - - - - -	0.082 A <sup>v</sup>
Less conflice vs. Last Chance, unsurveyed, - - - -	0.315 A <sup>v</sup>
Net Area of Bright Hope lode,	7.500 A <sup>v</sup>

IMPROVEMENTS

I hereby certify that the value of the labor and improvements on this claim placed thereon by the claimant or his grantors is as follows:

No. 1            Discovery shaft, 4 x 6 x 10 ft. deep, 124 ft. from E. F. C. location, N. 89° 8' W., 1231.0 ft. Value, \$100.

Note: Complete affidavit of \$500.00 improvement on this claim will be furnished prior to the expiration of the period of publication.

ADJOINING CLAIMS

North            Michigan lode, Survey No. 2262, and Roosevelt lode, Survey No. 2260, owned by the applicant herein.

East            Last Chance lode, unsurveyed, owned by the applicant herein. Imperial lode, unsurveyed, owned by J. J. Foyen et al.

South            Test Bisbee No. 1, Survey No. 2086, owned by W. Herman, et al

West            New Castle lode, Survey No. 2077, owned by Fred Colman and John Farley.

LOCATION

This claim is located about three-quarters of a mile in an Easterly direction from the shaft of the American-Sagittaw Development Co. on unsurveyed lands in the Warren Mining District, Cochise County, Arizona, approximately in Tp. 23S, R. 24, E., 1, S. & S., ... B. & H. unsurveyed.

## INSTRUMENT

This survey was made with a C. L. Berger & Son No. 1 C Transit, the courses were deflected from the true meridian, as determined by Solar observation checked by an observation on Polaris. The courses were measured with a 300 ft. steel tape.

Magnetic variation,  $13^{\circ} 30'$  East all corners

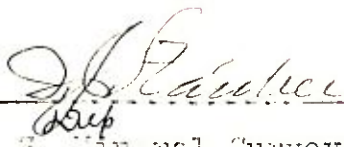
  
\_\_\_\_\_  
J. H. Kauter  
U. S. Mineral Surveyor.

Dated at Bisbee, Arizona,

June 23, 1906.



Conf. of 6  
" 23  
C.A.S.

## BRIGHT HOPE LODE

situated in the Warren Mining District, Cochise County,  
Territory of Arizona, and owned by J. A. Sherwood,

## AFFIDAVIT OF \$500.00 IMPROVEMENTS

I hereby certify that the value of the labor and  
improvements on this claim placed thereon by the claim-  
ant or his grantors is not less than \$500.00 and that  
said improvements were placed on said claim before the  
(1906)  
15th day of August, and prior to the expiration of the  
period of publication of the notice of application for  
patent. Said improvements are as follows:

No. 1	Discovery shaft, 4 x 6 x 30 ft. deep hrs. from E.E.C. location N. 89° 8' W., 601.0 ft. Value, \$300.00
No. 2	Cut, 5 x 10 x 20 ft. hrs. from Cor. No. 4, S. 57° 28' W., 622.0 ft. Value, \$200.00
No. 3	Cut, 6 x 10 x 8 ft. hrs. from Cor. No. 4, S. 59° 3' W. 608.0 ft. Value, \$100.00
No. 4	Cut, 5 x 10 x 18 ft. hrs. from Cor. No. 4, S. 60° 22' W., 600.0 ft. Value, \$150.00
No. 5	Cut, 4 x 10 x 16 ft. hrs. from Cor. No. 4, S. 60° 22' W., 588.0 ft. Value, \$100.00
No. 6	Cut, 6 x 10 x 20 ft. hrs. from Cor. No. 4, S. 62° 15' W., 575.0 ft. Value, \$200.00
No. 7	Cut, 5 x 10 x 18 ft. hrs. from Cor. No. 4, S. 65° 15' W., 584.0 ft. Value, \$150.00
No. 8	Cut, 5 x 10 x 17 ft. hrs. from Cor. No. 4, S. 67° 45' W., 583.0 ft. Value, \$150.00
No. 9	Cut, 5 x 10 x 17 ft. hrs. from Cor. No. 4, S. 69° 48' W., 590.0 ft. Value, \$150.00
No. 10	Cut, 5 x 10 x 20 ft. hrs. from Cor. No. 4, S. 70° 43' W., 600.0 ft. Value, \$200.00
	Total Improvements on Claim, \$1700.00

  
U. S. Deputy Mineral Surveyor,

Dated at Bisbee, Arizona,

August 15th, 1906.

# Affidavit of Five Hundred Dollars Improvements.

We, H. E. Birkenr and W. C. Getchell

of lawful age, being first duly sworn according to law, depose and say: That we are acquainted with the

Erigh Hope mining claim, situate in Warren

mining district, Cochise County, Arizona Territory, for which

J. A. Sherwood

has made application for survey prior to application for patent under the provisions of the Act of Congress approved May 10, 1872; and that the labor done and improvements made thereon by the applicant... and

his grantor exceed five hundred dollars in value, and further that we are not personally interested

in said mine.

H. E. Birkenr  
W. C. Getchell

TERRITORY OF ARIZONA,  
COUNTY OF Cochise } ss:

Sworn to and subscribed before me this 15th day

[SEAL.]

of August, 1909

Ernest Petter

NOTARY PUBLIC  
In and for the County of Cochise, Territory of Arizona.  
My Commission Expires March 12, 1910



(4-691.)

# Certificate of U. S. Surveyor General

AS TO

EXPENDITURES REPORTED AFTER RETURN OF SURVEY OF MINING CLAIM.

I, U. S. Surveyor General for District of Arizona,  
do hereby certify that Five Hundred Dollars' worth of labor has been expended or  
improvements made by claimant or his grantors, upon the mining claim of  
J. A. Sherwood,  
known as the Bright Hope,  
situate in Warren mining district,  
Cochise County, Arizona,  
in Section \_\_\_\_\_, Township No. \_\_\_\_\_, Range No. \_\_\_\_\_;  
that said improvements consist of 9 cuts and 1 shaft, total value, \$1700.00

\_\_\_\_\_, and that no portion of said labor or improvements has been  
included in the estimate of expenditures upon any other claim. A copy of the report of  
I. J. Stauher, U. S. Deputy Mineral Surveyor, dated  
August 15, 1906, is hereto attached.



U. S. Surveyor General for Arizona.

Office of U. S. Surveyor General,  
Phoenix, Arizona,

November 23, 1906., -1

# FINAL OATHS FOR SURVEYS.

## LIST OF NAMES.

A list of the names of the individuals employed by I. J. Stauber

United States Deputy Mineral Surveyor, to assist in running, measuring, and marking the lines, corners, and boundaries described in the foregoing field notes of the survey of the mining claim of.....

Fred Colman

known as the Bright Hope

and showing the respective capacities in which they acted.

- W. C. Gatchell....., *Chainman.*
- H. E. Birkner....., *Chainman.*
- ....., *Arman.*
- ....., *Flagman.*

## FINAL OATHS OF ASSISTANTS.

We, W. C. Gatchell

and H. E. Birkner, do solemnly swear that we assisted

I. J. Stauber, United States Deputy Mineral Surveyor, in marking the corners and surveying the boundaries of the mining claim of.....

Fred Colman

known as the Bright Hope

represented in the foregoing field notes as having been surveyed by said deputy mineral surveyor and under his direction; and that said survey has been in all respects, to the best of our knowledge and belief, faithfully and correctly executed, and the corner and boundary monuments established according to law and the instructions furnished by the United States Surveyor-General for Arizona

- W. C. Gatchell....., *Chainman.*
- H. E. Birkner....., *Chainman.*
- ....., *Arman.*
- ....., *Flagman.*

Subscribed and sworn to by the above-named persons before me this 23

day of June, 1906

*[Signature]*  
 NOTARY PUBLIC  
 In and for the County of Cochise, Territory of Arizona.  
 My Commission Expires March 12, 1910.

(4-686.)

FINAL OATH OF U. S. DEPUTY MINERAL SURVEYOR

I, I. J. Stauber, U. S. Deputy Mineral Surveyor, do solemnly swear that, in pursuance of instructions received from the United States Surveyor General for Arizona, dated May 26, 1906, I have, in strict conformity to the laws of the United States, the official regulations and instructions thereunder, and the instructions of said Surveyor General, faithfully and correctly executed the survey of the Mining Claim of Fred Colman, known as the Bright Hope, situate in WARREN Mining District, Cochise County Territory of Arizona in Section approx., Township No. 23 S., Range No. 24 E. G. & S. R. B. & N. unsur, and designated as Survey No. 2263, as represented in the foregoing field notes, which accurately show the boundaries of said mining claim as distinctly marked by monuments on the ground, and described in the attached copy of the location certificate, which was received by me from the Surveyor General with said instructions, and that all the corners of said survey have been established and perpetuated in strict accordance with the law, official regulations and instructions thereunder; and I do further solemnly swear that the foregoing are the true and original field notes of said survey and my report therein, and that the labor expended and improvements made upon said mining claim by claimant or his grantors are as therein fully stated, and that the character, extent, location and itemized value thereof are specified therein with particularity and full detail, and that no portion of said labor or improvements so credited to this claim has been included in the estimate of expenditures upon any other claim.

I. J. Stauber
U. S. Deputy Mineral Surveyor.

Subscribed and sworn to by the said I. J. Stauber, U. S. Deputy Mineral Surveyor, before me Frank Pettee, notary public this 23 day of June, 1906.

Frank Pettee
NOTARY PUBLIC
In and for the County of Cochise, Territory of Arizona.
My Commission Expires March 12, 1910.



Territory of Arizona,)

11

County of Cochise. )  
:SS.

I, Frank Hare County Recorder in and for said county, hereby certify that I have compared the annexed copy with the original location notice of the *Bright Hope* mining claim, filed and recorded in my office on the *12th day of Sept. 1903* in Book *28* page *535* Record of Mines, and that the same is a full, true and correct copy of such original and of the whole thereof.  
witness my hand and seal of office, this *21st* day of May 1906.

*Frank Hare*

County Recorder.

# Notice of Mining Location

Quartz LODE CLAIM

To All Whom It May Concern:

This Mining Claim, the name of which is the Bright Hope Mining Claim, situate on lands belonging to the United States of America, and in which there are valuable mineral deposits, was entered upon and located for the purposes of exploration and purchase by Fred Colman & John Farley

Citizens of U.S.A.  
(Locator must insert either "citizen of the United States," or, "who has declared his intention to become a citizen of the United States.")

by the undersigned, on the 3<sup>rd</sup> day of August 1903.

The length of this claim is 1500 feet, and we claim 750 feet, in a Westerly direction and 750 feet in a Easterly direction from the center of the discovery shaft, at which this notice is posted, lengthwise of the claim, together with 300 feet in width of the surface grounds, on each side of the center of said claim. The general course of the lode deposit and premises is from the East to the West

The claim is situated and located in the Warren Mining District, in Cochise County, in the Territory of Arizona, about 2 1/2 miles in a easterly direction from the City of Bisbee and adjoins the East Bisbee claim on the North side line.

The surface boundaries of the claim are marked upon the ground as follows: Beginning at

a monument of stones

at a point in a Easterly direction 750 feet from the discovery shaft (at which this notice is posted), being in the center of the East end line of said claim; thence 300 feet to a monument, being the Northeast corner of said claim; thence 1500 feet to a monument, being at the northwest corner of said claim; thence 300 feet to a monument being at the center of the west end of said claim; thence 300 feet to a monument, being at the southwest corner of said claim; thence 1500 feet to a monument at the southeast corner of said claim; thence 300 feet to the place of beginning.

All done under the provisions of Chapter Six, of Title XXXII, of the Revised Statutes on the United States, and of an Act of the General Assembly of Arizona, entitled "An Act to Revise and Codify the Laws of the Territory of Arizona," approved March 16, 1901.

Dated and posted on the ground this 3<sup>rd</sup> day of August 1903

Fred Colman

John Farley

Filed and recorded at request of Fred Colman Sept. 12th A. D. 1903 at 9 A. M. Book 280 Record of Mines, page 535  
No. 110.—NOTICE OF LOCATION OF LODE CLAIM.—The H. H. McNeil Company's Red Line Blanks, Phoenix, Arizona.



TERRITORY OF ARIZONA, }  
County of..... } ss.

I,....., County Recorder in and for the County and Territory aforesaid, do hereby certify that the within instrument was filed for record at.....o'clock,.....M., on this.....day of.....190..., and duly recorded in Book No..... of.....Records of.....County, Arizona, at pages.....

WITNESS my hand and official seal the day and year first above written.

.....  
County Recorder.

2263

# Notice of Location

## LODE CLAIM

*Bright Hope*

Dated.....190.....

Filed and Recorded at request of

.....A. D. 190.....

at.....M.

Book.....

Pages.....

.....County Recorder.

By.....Deputy Recorder.

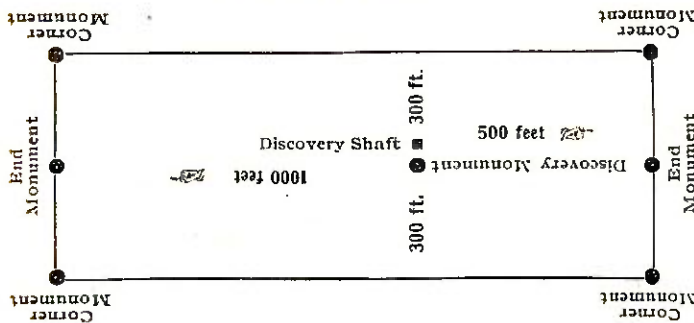

This diagram is to give locator a general idea of plan of location under the new law. The Discovery Shaft can be in the center of claim or any distance from either end desired. In the diagram it is placed 500 feet from one end and 1000 feet from the other. Commence description of claim at a center end monument, giving its distance and direction from center of Discovery Shaft; thence bound the claim in either direction. In description be careful to state locality of claim with reference to some natural object, or permanent monument, as will identify the claim.



4-688.

## U. S. SURVEYOR-GENERAL'S FINAL CERTIFICATE ON FIELD NOTES.

**Department of the Interior,**

OFFICE OF U. S. SURVEYOR-GENERAL,

Phoenix, Arizona,

July 20<sup>th</sup>, 1906.

I, U. S. Surveyor-General for District of Arizona

do hereby certify that the foregoing transcript of the Field Notes, return and approval of the survey of the mining claim of Fred Colman

known as the Bright Hope

situate in Warren

Mining District, Cochise County, Arizona

in Section APPROX., Township No. 23 S., Range No. 24 E., and

designated as Survey No. 2263, has been correctly copied from the originals on file in this office; that said Field Notes furnish such an accurate description of said mining claim as will, if incorporated into a patent, serve fully to identify the premises, and that such reference is made therein to natural objects or permanent monuments as will perpetuate and fix the locus thereof.

And I further certify that <sup>less than</sup> five hundred dollars' worth of labor has been expended or improvements made upon said mining claim by claimant or his grantors, and that said improvements consist of *at time of survey, 1 shaft value \$100.00*

and that no portion of said labor or improvements has been included in the estimate of expenditures upon any other claim.

I further certify that the plat thereof, filed in the U. S. Land Office at Phoenix, Arizona is correct and in conformity with the foregoing Field Notes.

Frank S. Ingalls,

United States Surveyor-General for Arizona.

4-687.

SURVEYOR-GENERAL'S CERTIFICATE OF APPROVAL OF FIELD  
NOTES AND SURVEY OF MINING CLAIM.

**Department of the Interior,**

*Office of U. S. Surveyor-General,*

Phoenix, Arizona, .....

*July 20<sup>th</sup>, 1906.*

I, U. S. Surveyor-General for District of Arizona .....

do hereby certify that the foregoing and hereto attached Field Notes and Return of the Survey of the  
Mining Claim of Fred Colman .....

....., known as the

Bright Hope

situate in Warren Mining District,

Cochise County, Arizona

in Section approx., Township No. 23 S., Range No. 24 E.

....., designated as Survey No. 2263

executed by I. J. Stauber, U. S. Deputy Mineral

Surveyor, June 4, 1906, under my instructions dated

May 26, 1906, have been critically examined and the necessary cor-

rections and explanations made, and the said Field Notes and Return, and the Survey they describe,

are hereby approved. A true copy of the copy of the location certificate filed by the applicant.. for

survey is included in the field notes.

*Frank S. Ingalls*

U. S. Surveyor-General for Arizona.

# SURVEY NO — 2263 —

15

SCALE 300' = 1"

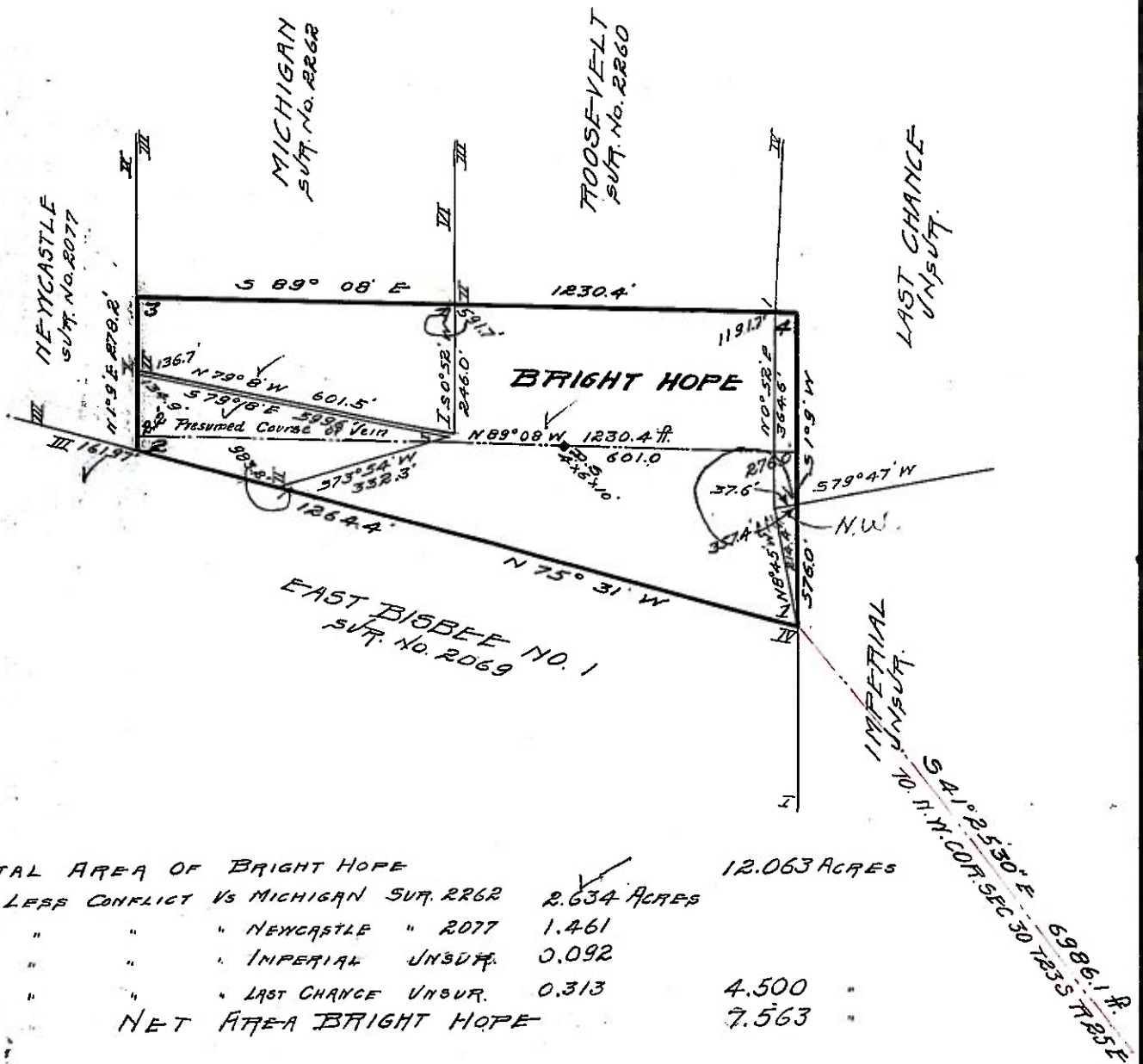

TOTAL AREA OF BRIGHT HOPE		12.063 ACRES
LESS CONFLICT VS MICHIGAN SURV. RR62	2.634 ACRES	
" " " NEWCASTLE " 2077	1.461	
" " " IMPERIAL UNSUR.	0.092	
" " " LAST CHANCE UNSUR.	0.313	4.500 "
NET AREA BRIGHT HOPE		7.563 "