

MS

0

2

2

7

3

1 1905

Collected by G. W. C. 6-23-05

(4-683.)

Mineral Survey No. 2273

Lot No. _____

Arizona Land District.

FIELD NOTES

OF THE SURVEY OF THE MINING CLAIM OF

D. W. McCalben

KNOWN AS THE

Walter Scott, Hinds, Golden, Diamond Sight, Chicago & Consolidated

Mineral Creek Mining District,

Prescott County, Arizona

Section 4, Township 3 S., Range 13 E.

Surveyed under instructions dated May 28, 1904,

by William H. Merritt,
U. S. Deputy Mineral Surveyor.

Claim located Jan 3rd 1904 _____, 1

Survey commenced June 1st _____, 1904

Survey completed June 5th _____, 1904

o 6-180

Address of Claimant
W. H. Merritt Atty.
123. S. Cortez St
Prescott Arizona

*Trace
Ledges
sic out
areas*

SURVEY No. 2273 WALTER SCOTT LODE.

Feet

Beginning at Cor.No.1
 Identical with the location and with Cor.No.4 Chicago lode of this sur. and Cor.No.1 GoldenGate and Cor.No.2 Tarantula lodes of sur.No.1533, A granite stone 6 X 8 X 15 ins. above the ground chiseled 2-1-1533, with mound of stones, I chiseled 1-W.S.4-0-2273 on the side of stone facing these lodes, with mound of stones; Whence U.S.L.M.No.2 brs. S 55°.22'W 743.64 ft. No bearings available.
 Location cor. mon of stones 3X3 ft.

Thence S 39°.05'W
Va. 13°.50' E

453 Cor.No.1 of Chicago and Golden lodes of this sur.
 1500 To Cor.No.2

Identical with the location,
 A Quartzite stone 8 X 10 X 25^{set} set 14 ins. in the ground with mound of stones, chiseled W-S-2-2273. whence.
 X-B-R-W-S-2-2273 chiseled on rock in place brs. N 50°.E

4. feet. No other bearings available.
 Location cor. mon. of stones 2X3 feet.

Thence S 50°.55'E
Va 13°.50'E

300 S.C.E.

600 To Cor.No.3. Identical with the location,
 A Quartzite stone, 7 X 8 X 24 ins. set 12 ins. in the ground, with mound of stones, chiseled W-S-3-2273, Whence:

X-B-R-W-S-3-2273 chiseled on rock in place brs. S 89°.00'E
 11.6 feet. No other bearings available.

Location cor. mon. of stones 2X3 ft.

Thence N 39°.05'E
Va. 13°.50'E

1500 To Cor.No.4.

Identical with the location, and with Cor.No.1 of Tarantula and Richards lodes of sur.No.1533, A Quartzite stone 8X18X15 ins. above the ground, I chiseled W-S-4-2273 on the side facing this claim, with mound of stones.

No bearings available, Location cor mon. of stones 2X3 ft. post.

Along side of the above stone stands a 4X4 ins. X 3 ft. above

ground in mound of stones scribed C-1-1586
for cor. No. 1 Centipede lode Sur. No. 1586

Thence N 50°.55'W

Va. 13°.50'E

300 N.C. End.

600 to cor. No. 1 the place of beginning.

CHICAGO LODGE.

Beginning at Cor. No. 1.

Identical with the location and with Cor. No. 1 Golden lode of this sur.

A Lime stone 8X8X24 ins. set 12 ins. in the ground, with mound of stones, chiseled C-1-G-1-2273. Whence U.S. L.M. No. 2 brs. S 29°.36'W 293.02 feet. No bearings available.

Loc. Cor. mon. of stones 2X3 ft.

Thence N 45°.00'W

Va. 13°.55'E

300 S.C. End.

600 To Cor. No. 2. Identical with the location and with cor No. 2 Golden lode of this sur.

X-C-2-G-2-2273 chiseled on side of bluff 5 ft. above the ground, with mound of stones. No bearings available.

Loc. Cor. mon. of stones 2X3 ft.

Thence N 39°.05'E

Va. 13°.55'E

453 To Cor. No. 3 - Identical with the location and with Cor. No. 2

Golden Gate lode sur. No. 1533. A Porphyry stone 6X8X12 ins. above the ground, with mound of stones, chiseled 2-1533 and with Cor. No. 4 Tunnel Sight lode of this sur. I chiseled the above stone C-3-T-S-4-2273 on the sides facing said lodes. Whence: X-R-R-C-3-T-S-2273 chiseled on rock in place brs. S 38°.54'W 11.7 feet. No other brs. available.

Thence S 45°.00'E

Va. 13°.50'E

300 N.C. End.

600 To Cor. No. 4. Identical with the loc. and with Cor. No. 1

Walter Scott. lode of this sur. and Cors. 1 Golden Gate and 2

Tarantula lodes of sur. No. 1533, hereinbefore described.

Thence S 39°.05' W
Va. 13°.50' E

453 To Cor.No.1 the place of beginning.

GOLDEN LODGE.

Beginning at Cor.No.1 Identical with the loc.and with Cor. 1 Chicago lode of this sur.hereinbefore described.whence U.S.L.M.No 2 brs.S 29°.36' W 293.02 feet.

Thence N 45°.00' W
Va. 13°.50' E

X 300 N.C.End.

600 To Cor.No.2

Identical with the locatdon and with Cor.No.2 Chicago lode of this sur.hereinbefore, described.

Thence S 39°.05' W
Va. 13°.50' E

1047 Cor.No.3 Tunnel Sight and Cor.No.1 Consolidated lodes of this sur.

1500 To Cor.No.3.

Identical with the loc.and with Cor.No.4 Hindo lode of this sur. Quartzite stone 10 X 10 X 24 ins.set 12 ins.in the ground,with mound of stones, chiseled G-3.H-4-2273.whence. X-B-RG-3.H-42273 chiseled on rock in place brs.S50°.00' W 5.3 feet. No other bearing available.

Loc.cor.mon.of stones 2X3 ft.

Thence S 45°.00' E
Va. 13°.50' E

X 300 S.C.End.

600 To Cor.No.4. Identical with the location and with Cor.No.1 Hindo lode of this sur.

Quartzite stone 5X8X24 ins.set 12 ins.in the ground,with mound of stones chiseled G-4.H-1-2273.

No bearings available.Loc.cor.mon.of stones 2X3 ft.

Thence N 39°.05' E
Va. 13°.50' E

453 Cor.No.2 Walter Scott.lode of this sur.

1500 To Cor.No.1 the place of beginning.

HINDO LODE.

(4)

Beginning at Cor.No.1
Identical with the loc.and with Cor.No.4 Golden lode of th
this sur.hereinbefore described,whence:

U.S.L.M.No.2 brs.N 41°.22'E 1211.92 feet

Thence S 69°.05'W
Va 13°.50'E

1500 To Cor.No.2. Identical with the location.
A Quartzite stone 8X12X24 ins.set 12 ins.in the ground
with mound of stones, chiseled H-2-2273.
No bearings available.

Loc.cor.mon.of stones 3X3 ft.

Thence N 45°.00'W
Va. 13°.50'E

X
300 S.C.End.

X
600 To Cor.No.3. Identical with the loc.
A Quartzite stone 8X8X26 ins.set 14 ins.in the ground
with mound of stones, chiseled H-3-2273.
No bearings available. Loc.cor.mon.of stones 2X3 ft.

Thence N 39°.05'E
Va. 13°.50'E

453 Cor.No.4 Consolidated lode of this sur.

1500 To Cor.No.4 Identical with the loc.and with Cor.No.3
Golden lode of this sur.hereinbefore described.

Thence S 45°.00'E
Va. 13°.50'E

300 N.C.End

600 To Cor.No.1 the place of beginning.

CONSOLIDATED LODE.

Beginning at Cor.No.1 Identical with the loc.and with Cor.
No.3 Tunnel Sight lode of this sur.

A Quartzsite stone 4X6X24 ins.set 12 ins.in the ground,
with mound of stones, chiseled. C-1.T-S-3-2273. Whence:

U.S.L.M.No.2 brs.N 81°.54'E 949.02 feet.

No bearings available. Loc.cor.mon.of stones. 3X3 ft.

Thence N 50°.55'W
Va. 13°.50'E

X
300 N.C.End.

600 To Cor.No.2 Identical with the loc.and with cor.No.2
Tunnel Sight lode of this sur.

A Quartzite stone 6X10X24 ins. set 12 ins. in the ground with mound of stones, chiseled C-2.T-S-2-2273.

No bearings available. Loc. cor. mon. of stones 3X3 ft.

Thence S 39°.05'W
Va. 13°.50'E

1500 To Cor. No. 3 Identical with the loc.

A Quartzite stone 4X10X24 ins. set 12 ins. in the ground with mound of stones, chiseled C-3-2273.

No bearings available. Loc. cor. mon. of stones 3X3 ft.

Thence S 50°.55'E
Va 13°.50'E

300 S.C. End.

600 To Cor. No. 4 Identical with the loc.

A Quartzite stone 6X8X24 ins. set 12 ins. in the ground with mound of stones, chiseled C-4-2273

No bearings available. Loc. cor. mon. of stones 3X3 ft.

Thence N 39°.05'E
Va. 13°.50'E

1047 Cor. No. 4 Hinds and Cor. No. 3 Golden lodes of this sur.

1500 To Cor. No. 1 the place of beginning.

TUNNEL SIGHT LODE.

Beginning at Cor. No. 2 Identical with the cor. of loc.

A Granite stone 6X8X24 ins. set 12 ins. in the ground with mound of stones, chiseled T-S-1-2273. Whence:

U.S.L.M. No. 2 hrs. S 18°.04'E 1482 feet.

No bearings available. Loc. cor. mon. of stones 3X3 ft.

Thence S 39°.05'W
Va 13°.50'E

1500 To Cor. No. 2. Identical with the loc. and with Cor. No. 2 Consolidated lode of this sur. hereinbefore described.

Thence S 50°.55'E
Va 13°.50'E

300 S.C. End.

600 To Cor. No. 3 Identical with the loc. and with Cor. No. 1

Consolidated lode of this sur. hereinbefore described.

Thence N 39°.05'E
Va. 13°.50'E

1047 Cor. No. 2 Golden & Chicago lodes of this sur.

1500 To Cor. No. 4 Identical with the loc and with Cor. No. 3 Chicago lode of this sur. and with ^{Cor. No. 2} Golden Gate lode sur. No. 1533 hereinbefore described.

(6)

Thence N 50°.55'W
Va. 13°.50'E

300 N.C.End.

600 To Cor.No.1 the place of beginning.

AREA.

Total and net area. Walter Scott lode...	20.661	acres
" " " " Chicago..	6.206	"
" " " " Golden	20.551	"
" " " " Hindo	20.551	"
" " " " Consolidated "	20.661	"
" " " " Tunnel Sight "	20.661	"
" net area of lode claim	109.291	Acres.

This claim is located on unsurveyed land approximately in T.3 S.R 13 E. Mineral Creek Mining District Pinal County Arizona.

ADJOINING CLAIMS.

This claim is bounded on the North by sur.No.1533 Golden Gate and Tarantula lodes and U.S.Land on the East by Sur.No.1586 Centipede lode and U.S.Land and on the South and West by U.S.Land.

- Walter Scott the ledge brs S 39°.05'W 1500 ft from N.C.E.
- Chicago the ledge brs N 39°.05'E 453 ft. from S.C.E.
- Golden the ledge brs S 39°.05'W 1500' from N.C.E.
- Hindo " " " S 39°.05'W 1500' " N.C.E.
- Consolidated " " " S 39°.05'W 1500' " N.C.E.
- Tunnel Sight " " " N 39°05'E 1500 ft. from S.C.E.

Expenditure of five hundred dollars.

I certify that the value of the labor and improvements upon this claim placed thereon by the claimant, is not less than five hundred dollars for each and every lode, and that said improvements consist of:

- Walter Scott lode
- No.1 Tunnel brs. S 13°.55'W 666 ft. from Cor.No.1 5X7X100ft. value \$800.00
- No.2 " brs.S 11°.24'W 280 ft. from Cor.No.1 Course S 11°.30'W 5X7X100ft. value \$800.00
- " 3 Shaft brs S 11°.24'W from Cor.No.1 5X5X65 ft. deep value \$650.00
- " 4 Tunnel brs. S 8°.00'E from Cor.No.1 course S 39°W 5X7X250 ft. value \$2000.00
- " 5 " brs.S 5°.W from cor.No.1

course S 39°.W 5X7X30ft. value\$240.00

No.6 Tunnel brs.S 5°.00'W 494 ft.from Cor.No.1 course
S 40°.W 4X7X 40 ft. value \$320.00

" 7 " brs.S 17°.45'E 471 ft.from cor.No.1 course
S40°.W..5X7X.275 ft. value \$2200.00

" 8 " brs. S 22°.40'E 478 ft.from Cor.No.1 course
S40°.E 5X7X 50.ft. value \$400.00

" 9 " brs.S 8°.15'W 558.ft.from cor.No.1 course
S 39°. W 5X7X50ft...value.... \$400.00

" 10 " brs.S 22°.35'W 411.ft.from Cor.No.1 course
S 30°.W 5X7X60 ft.value \$480.00

" 11 " brs S 19°.45'W438 ft.from cor.No1 course
S30°.W 5X7X80ft.value \$640.~~\$640.00~~

\$500. of the value of Tunnel No. 11, is to be credited to the Chicago lode.
Chicago lode value \$140.00

No1 dis.cut brs.S 78°.30'W 479 ft.from cor.No.4
4X20 X 12 ft.value\$50.0

\$500.00 of the work in No.11 tunnel
Walter Scott lode is credited to this lode
Value ~~\$550.00~~

Golden. Lode

No.1 dis.tunnel brs.S 22°.W 638 ft.from Cor.No.2 course
S 57°.W for 20 ft.then South 130 ft.

\$450. of the value of this tunnel is credited to the Hundo lode.
5X7X150ft.long value ~~\$1200.00~~
Hundo lode. value \$750

No.1 dis shaft brs S 39°.05'W 30 ft.from N.C.End
4X6X10 ft.deep value\$100.00

" 2 shaft brs S 39°.05'W 50 ft.from N.C.End.
4X6X 10 ft.deep..value.\$100.00

" 3 tunnel brs.S 24°.45'W 233 ft. course South.5X7X60 ft.
value\$480.00

" 4 " brs S 22°.W 211 ft.from cor.No.4 course
N 35°.E 5X7X 42 ft at 20 ft.there is a X cut
east 4X7X20 ft value .. \$496.00

\$450. of the value of Tunnel No. 4 is credited to the Consolidated lode.
Consolidated. value \$46.00

No.1 dis.cut bears S0°.40'E 580 ft.from Cor.No.2
4X20X 12 ft.value.....\$50.00

\$450.00 of the work in No.4 tunnel Hundo lode is credited to this lode.
Value \$450.00

Tunnel Sight lode.

No.1 dis.cut brs.N 60°.00'E 178 ft from S.C.End
4X20X15 ft.value\$50.00

\$450.00 of the work in No.1 tunnel Golden lode is credited to this lode.
Value \$450.00

This survey was made with a Gurley light mountain solar transit.The courses were deflected from the true meridian as determined by direct solar observations.The distances were measured with 100-ft.and 500-ft.steel tapes.

The veins are all traceable on the surface.It is the intention of the owner to worke these lodes as a group and will connect the workings at debth.

Note:- I think that Cor.No.3 Walter Scott is identical with cor.No.4 Centipede lode sur.No.1586, although there is nothing at that place to indetify the Cor.of sur.No. 1586.

William H. Merritt
U.S. Dep. Mineral Surveyor.

FINAL OATHS FOR SURVEYS.

LIST OF NAMES.

A list of the names of the individuals employed by W. F. Merritt

United States Deputy Mineral Surveyor, to assist in running, measuring, and marking the lines, corners, and boundaries described in the foregoing field notes of the survey of the mining claim of

D. W. McCallen

known as the Walter Scott, Herido, Golden, Tunnel Sight, Chicago and Consolidated

and showing the respective capacities in which they acted.

- John Roberts, Chainman.
- Fred Merritt, Chainman.
-, Arman.
-, Flagman.

FINAL OATHS OF ASSISTANTS.

We, John Roberts

and Fred Merritt, do solemnly swear that we assisted William

H. Merritt, United States Deputy Mineral Surveyor, in marking the corners and surveying

the boundaries of the mining claim of D. W. McCallen

known as the Walter Scott, Herido, Golden, Tunnel Sight, Chicago & Consolidated

represented in the foregoing field notes as having been surveyed by said deputy mineral surveyor and under his direction; and that said survey has been in all respects, to the best of our knowledge and belief, faithfully and correctly executed, and the corner and boundary monuments established according to law and the instructions furnished by the United States Surveyor-General for Arizona

-, Chainman.
- John Roberts, Chainman.
- Fred Merritt, Arman.
-, Flagman.

Subscribed and sworn to by the above-named persons before me this 9th

day of June, 1909.

W. F. Merritt
Notary Public

*My Comm. Expires
July 7th 1909*
91296518-02

(4-686.)

FINAL OATH OF U. S. DEPUTY MINERAL SURVEYOR

I, William H. Merritt, U. S. Deputy Mineral Surveyor, do solemnly swear that, in pursuance of instructions received from the United States Surveyor General for Arizona, dated May 28th 1906, I have, in strict conformity to the laws of the United States, the official regulations and instructions thereunder, and the instructions of said Surveyor General, faithfully and correctly executed the survey of the Mining Claim of D. W. McCallen, known as the Walter Scott, Hinds, Golden, Summit Sight, Chicago and Consolidated situate in Mineral Creek Mining District, Pinal County, Arizona Territory in Section _____, Township No. _____, Range No. _____, and designated as Survey No. 2273, as represented in the foregoing field notes, which accurately show the boundaries of said mining claim as distinctly marked by monuments on the ground, and described in the attached copy of the location certificate, which was received by me from the Surveyor General with said instructions, and that all the corners of said survey have been established and perpetuated in strict accordance with the law, official regulations and instructions thereunder; and I do further solemnly swear that the foregoing are the true and original field notes of said survey and my report therein, and that the labor expended and improvements made upon said mining claim by claimant or _____ grantors are as therein fully stated, and that the character, extent, location and itemized value thereof are specified therein with particularity and full detail, and that no portion of said labor or improvements so credited to this claim has been included in the estimate of expenditures upon any other claim.

William H. Merritt
U. S. Deputy Mineral Surveyor.

Subscribed and sworn to by the said William H. Merritt, U. S. Deputy Mineral Surveyor, before me a Notary Public in and for Yavapai County, Arizona this Eleventh day of June, 1906.

Ziba O. Brown
Notary Public
Yavapai County, A. T.

my Commission Expires Nov. 1 - 1909.

Affidavit of Five Hundred Dollars Improvements.

We, John Roberts and Fred Merritt

of lawful age, being first duly sworn according to law, depose and say: That we are acquainted with the ^{Walker & Santa Fe, Hinds, Golden, Summit & Chicago Consolidated} mining claim, situate in Mineral Creek

mining district, Prisal County, Arizona Territory, for which D.W.

McCullen

has made application for survey prior to application for patent under the provisions of the Act of Congress approved May 10, 1872; and that the labor done and improvements made thereon by the applicant and grantor exceed five hundred dollars in value, ^{for each and every claim} and further that we are not personally interested in said mine.

John Roberts
Fred Merritt

TERRITORY OF ARIZONA,
COUNTY OF Yavapai } ss:

Sworn to and subscribed before me this 9th day

of June, 1906

W. H. Merritt
Notary Public

[SEAL.]
My Commission Expires
July 7th 1909

2073

Amended Location Certificate. Law of 1899.

Territory of Arizona,)
 County of Pinal.) ss.

Know all men by these presents, That I, D. W. Mc Callen the undersigned have this 12th day of January 1897 amended, located and claimed, and by these presents do amend, locate and claim, by right of discovery and amended location in compliance with mining acts of Congress approved, May 10th 1872, and all subsequent acts and with the general laws of the Territory of Arizona, and with local customs, laws and regulations 1500 linear feet and horizontal measurement, on the Walter Scott Lode, vein, ledge or deposit, along the vein thereof, with all its dips, angles and variations, as allowed by law, together with 300 feet on each side of the middle of said vein at the surface, so far as can be determined from present developments, and all veins, lodes, ledges or deposits and surface ground within the lines of said claim 750 feet running S. 39° 05' W. and 750 feet running N 39° 05' E from discovery cut being situate upon said lode, vein or ledge, or deposit and within the lines of said claim in Mineral Creek Mining District, County of Pinal, Territory of Arizona, described by metes and bounds as follows, to-wit:- Beginning at corner No 1 whence U.S. location monument No 1 bears S. 56° 40' W. 14960 feet.

Thence, N. 50° 55' W 300 feet to Cor No 2.

" N. 39° 05' E 1500 " " " " 3.

" S. 50° 55' E 300 " " " " 4.

" S. 50° 55' E 300 " " " " 5.

" S. 39° 05' W 1500 " " " " 6.

" N. 50° 55' W 300 " " " " 1 place of beginning, to the

place of beginning, this being the same lode originally located on the 3rd day of January 1894, and recorded on the 16th day of January 1894, in Book 13, page 504, in the office of the Recorder of Pinal County, this further and amended certificate of location is made without waiver of any previously acquired rights, but for the purpose of correcting any errors in the original location, description or record.

D. W. Mc Callen. (Seal)

Said lode was discovered the 3rd day of January, A. D. 1894. Attest.

Date of Amended Location January 12th 1897.

Date of Amended Certificate January 12th 1897.

Filed and recorded at the request of A. T. Colton, this day February 1st 1897. at 9 o'clock, A. M.

F. A. Chamberlin., Recorder.

Book No 14 Records of Mines, Page 501.

This further and amended certificate of location is made without waiver of any previously acquired rights, but for the purpose of correcting any errors in the original location, description, or record.

D. W. Mc Callen.(Seal)

Said lode was discovered the 18th day of January . A. D. 1895. Attest.

Date of Amended Location January 20th 1897.

Date of Amended Certificate, -----, 189-----

Filed and recorded at the request of A. T. Colton this day February 1st 1897, at 9 o'clock, A. M.

F. A. Chamberlin, Recorder.

Book No 14 of Mines, page 502.

Amended Location Certificate. Law of 1889.

Territory of Arizona,)
 County of Pinal.) ss.

Know all men by these presents, that I, D. W. Mc Callen, the under-
 signed, have this 12th day of January 1897, amended, located and
 calined, and by these presents do amend, locate and claim, by right
 of discovery and amended location, in compliance with the mining
 Acts of Congress, approved May 10th 1872, and all subsequent acts,
 and with the general laws of the Territory of Arizona, and with the
 local customs, laws and regulations 1500 linear feet and horizontal
 measurement on the Golden lode, vein, ledge or deposit, along thereof
 with all its dips, angles and variations as allowed by law, together
 with 300 feet on each side of the middle of said vein at the surface
 so far as can be determined from present developments, and all veins,
 lodes, ledges or deposits and surface ground within the lines of said
 claim ----- feet ----- upon said lode, vein, ledge or deposit
 and within the lines of said claim in the Mineral Creek Mining District,
 County of Pinal, Territory of Arizona, described by metes and bounds
 as follows, to-wit:- Beginning at Corner No 1 whence U. S. Location
 Monument No 1 bears S. 34° W. 14850 feet.

- Thence N. 50° 55' W. 300 feet to Cor No 2.
- " N. 39° 05' E. 1500 " " " " 3.
- " S. 50° 55' E. 300 " " " " 4.
- " S. 50° 55' E. 300 " " " " 5.
- " S. 39° 05' W. 1500 " " " " 6.
- " N. 50° 55' W. 300 " " " " 1 place of beginning ---

--- to the place of beginning, this being the same lode originally
 located on the 3rd day of January 1894, and recorded on the 16th day
 of January 1894, in Book 13, page 505, in the office of the Recorder
 of Pinal County.

This further and amended certificate of location is made without waiver of any previously acquired rights, but for the purpose of correcting any errors in the original location description or record.

D. W. Mc Callen. (Seal)

Said lode was discovered the 3rd day of January, A. D. 1894. attest.

Date of Amended location January 12th 1897. Date of Amended Certificate

_____ 189 _____.

Filed and recorded at the request of A. T. Colton this day February 1st 1897, at 9 o'clock, A. M.

F. A. Chamberlin, Recorder.

Book No 14 of Mines, page 504.

Notice of Location.

Notice is hereby given that the Tunnel ^Sight mining claim, was located by the undersigned on this 13th day of March 1902, for mining purposes. Said claim is 1500 feet in length along this vein or deposit of mineral bearing rock in place and 300 feet in width on each side of the center of said vein, or deposit, from end to end of said claim. The general course of this claim is north east and it is situated in the Mineral Creek mining district, Pinal County, Arizona, about two hundred yards North of the Walter Scott Mine. This Claim runs from this discovery monument, or stake, upon which this notice is posted 200 feet in a southwest direction to the south west center end monument, or stake, and 1300 feet in a North east direction from the aforesaid location monument, or stake, to the N. E. center end monument, or stake, and is also marked, by two corner monuments, or stakes, at each end of said claim, one on each side of and 300 feet from the center end monuments or stakes, making the claim in the form of a parallelogram.

C. F. Shilling

D. W. Mc Callen
Locator

Witness-

Filed and recorded at request of D. W. Mc Callen, on the 7th day of June, A. D. 1902, at 1 P. M.

Thos G. Peyton, Recorder

By T. A. Lonergan, Deputy

Records of Mines--Book- 19--page--577-----

Notice Of Location.

Notice is hereby given that the CHICAGO mining claim located by the undersigned, on the 12th day of May, 1901 has been located for mining purposes. Said claim is about five hundred feet in length, and claim three hundred feet on each side of the discovery shaft, for full length of claim. The general course of the lode deposit is North and South west ^{east} and is situated in the Mineral Creek Mining District, Pinal County, Arizona Territory. This Claim is bounded on the South west by Golden claim, on the south east by the Walter Scott, and on the North east by the Golden Gate claim. Discovery work is about one hundred feet East of South west end line.

D. W. Mc Callen.

Filed and recorded at request of D. W. Mc Callen on the 8th day of Aug.

A. D. 1901--at 3 o'clock P. M.

Thos G. Peyton, Recorder

By T. A. Lonergan, Deputy.

NOTICE OF LOCATION.

Notice is hereby given that the CONSOLIDATED mining claim was located by the undersigned on this the 24th day of January, 1903, for mining purposes. Said claim is 1500 feet in length along this vein or deposit of mineral bearing rock in place, and 300 feet in width on each side of the center of said vein or deposit from end to end of said claim. The general course of this claim is North East & South West, and it is situated in the Mineral Creek Mining district, Pinal County, Arizona. about two miles East of Mineral Creek, and about four hundred yards west of the Walter Scott mine. This Claim runs from this discovery monument, or stake, upon which this notice is posted, 500 feet in a North east direction to the North east center end monument, or stake and 1000 feet in a ~~south~~ west direction from the aforesaid location monument, or stake, to the ~~South~~ west center end monument, or stake, and is also marked by two corner monuments, or stakes, at each end of said claim, one on each side of and 300 feet from the center end monuments, or stakes, making the claim in the form of a parallelogram.

D. W. Mc Callen

C. F. Shilling

Locator

Witness

Filed and recorded at request of D. W. Mc Callen, on the 14th day of Feby.

A. D. 1903-- at 3 P. M.

Thos G. Peyton, Recorder

By T. A. Lonergan, Deputy

Records of Mines---Book-- 20--page- 245----

Territory of Arizona
 County of Pinal §§

I, E. B. Devine, County Recorder in and for the County of Pinal, Territory of Arizona, do hereby certify that the above and foregoing Location notices of-the Walter Scott, Records of mines-Book-14--page 501, Golden, Book- 14--page 504, Hindo, book-14 page 502, Consolidated, Book 20, page 245, Tunnel-Sight, Book--19- page 577, and Chicago, book 19--page 30,-----

Are a full, true, and correct copy of the originals, as the same appears of record in my office , in said County and Territory.

Witness my hand and seal of office, this --19th day of May, A. D. 1906---

County Recorder of Pinal County, Arizona Territory

E. B. Devine

By Deputy Recorder----

n. n. Wells-

4-688.

U. S. SURVEYOR-GENERAL'S FINAL CERTIFICATE ON FIELD NOTES.

Department of the Interior,

OFFICE OF U. S. SURVEYOR-GENERAL,

Phoenix, Arizona,

July 14th, 1906.

I, U. S. Surveyor-General for District of Arizona

do hereby certify that the foregoing transcript of the Field Notes, return and approval of the survey of the mining claim of D. W. McCallien

known as the Walter Scott, Hindo, Golden, Tunnel Sight, Chicago & Consolidated
situate in Mineral Creek

Mining District, Pinal County, Arizona

in Section 200 FOX., Township No. 3 S., Range No. 13 E., and

designated as Survey No. 2273, has been correctly copied from the originals on file in

this office; that said Field Notes furnish such an accurate description of said mining claim as will, if incorporated into a patent, serve fully to identify the premises, and that such reference is made therein to natural objects or permanent monuments as will perpetuate and fix the locus thereof.

And I further certify that five hundred dollars' worth of labor has been expended or improvements made upon ^{or for each of} said mining claims by claimant.. or grantors, and that said improvements consist of, 13 tunnels, 3 shafts and 3 cuts, total value \$11,456.00

and that no portion of said labor or improvements has been included in the estimate of expenditures upon any other claim.

I further certify that the plat thereof, filed in the U. S. Land Office at Phoenix, Arizona is correct and in conformity with the foregoing Field Notes.

Frank S. Ingalls,

United States Surveyor-General for Arizona.

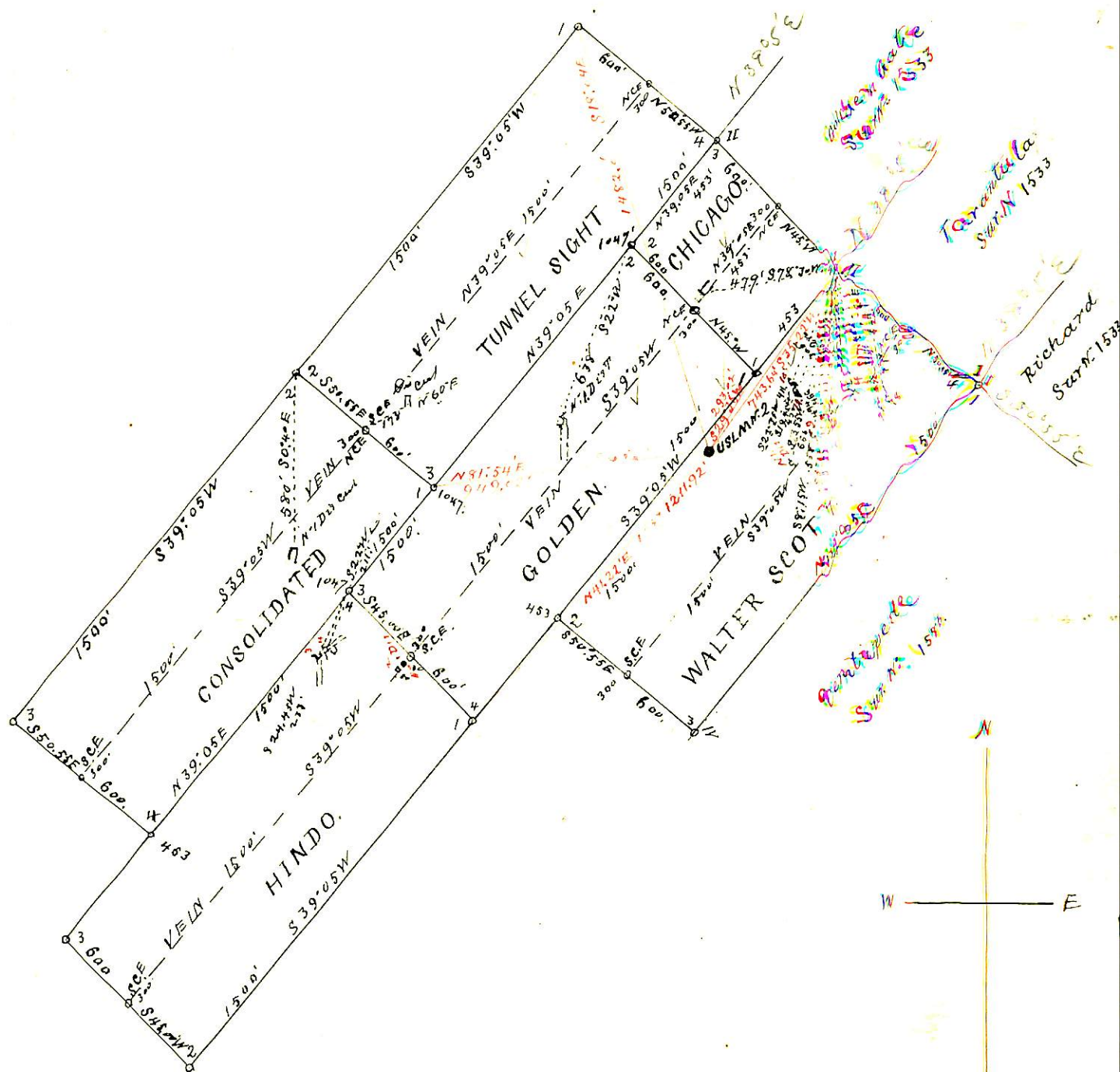

SUR. N^o 2273.

Scale 500 feet to One Inch