

M
S

0

2

2

7

5

U.S. 2178.5

Copy of 6/30/06

(4-683.)

Mineral Survey No. 2275

Lot No. _____

Arizona

Land District.

FIELD NOTES

OF THE SURVEY OF THE MINING CLAIM OF

Chas. X. O'Brien

KNOWN AS THE

Fortuna

Digger

Mining District,

Yavapai

County,

Arizona

Section 30431, Township 10 N, Range 1 W

Surveyed under instructions dated May 29th, 1906

by William H. Murrett,

U. S. Deputy Mineral Surveyor.

Claim located Sept 18th, 1890

Survey commenced June 12th, 1906

Survey completed June 12th, 1906

6-180

Claimant's Address

T. G. Norris, Atty.

Prescott Arizona

*See out
Ledge ✓
area ✓*

*deputy asked for correction
6/27/06*

Compend notes June 29th 1908

Survey No. 2275 FORTUNA LODE.

Beginning at Cor. No. 1

Identical with the loc.

A Granite stone 12X12X24 ins. set 12 ins. in the ground, with mound of stones, chiseled F-1-2275. Whence:

Cor. to secs. 29, 30, 31 & 32 T. 10 N. R. 1 W. Brs. S 63°.10' ~~X~~ 1533.8 feet.

An oak tree 8 ins. dia. scribed X-R-T-F-1-2275. brs.

N 76°.00'E 15.2 ft. No other brs. available.

Loc. Cor. mon. of stones 3X3 ft.

Thence S 21°.00'W
Va. 14°.E

725.37 Intersect south line of sec. 30. S 89°.29'E 1628.84 ft. to sec. cor. & N 89°.29'W 1011.16 ft. to 1/4 sec. cor.

1500 To Cor. No. 2.

Identical with the loc.

A Granite stone 6X10X26 ins. set 14 ins. in the ground with mound of stones, chiseled F-2-2275. No brs. available.

Loc. Cor. mon. of stones 3X3 ft.

Thence N 69°.00'W
Va. 14°.E

300 S.C. End.

600 To Cor. No. 3.

Identical with the loc.

A Granite stone 5X12X22 ins. set 12 ins. in the ground with mound of stones, chiseled F-3-2275 No brs. available.

Loc. Cor. mon. of stones 3X3 ft.

Thence N 21°.00'E
Va. 14°.E

537.99 Intersect south line of sec. 30 S 89°.29'E 2273.64 ft. to sec. cor. & N 89°.29'W 366.36 ft. to 1/4 sec. cor.

1500 To Cor. No. 4.

Identical with the loc.

A Porphyry stone 6X6X24 ins. set 12 ins. in the ground with mound of stones, chiseled F-4-2275 No brs. available.

Loc. Cor. mon. of stones 3X3 ft.

Thence S 69°.00'E
Va. 14°.E

300 N-C-E-

600 To Cor. No. 1, the place of beginning.

AREA

Total and net area 20.661 acres ✓

LOCATION

This claim is located in the S.E. 1/4 of sec 30 & N.E 1/4 of sec. 31 T. 10. N. R. 1 W. Tiger Mining District, Yavapai County Arizona.

ADJOINING CLAIMS

This claim is bounded on the North by Minnie lode unsurveyed and on all other sides by U.S. Land.

LEDGE

The ledge hrs. S 21° ~~00'~~ 150' from N.C.E.

IMPROVEMENTS.

I certify that the value of the labor and improvements upon this claim, placed thereon by the claimant and his grantors, is not less than five hundred dollars, and that said improvements consist of:

No. 1 dis. shaft which hrs. N 41° 20' E 800 ft from cor. No 3 4X6X75 ft. Value.....\$750.00

No. 2 shaft which hrs. N 48° 50' E 675 ft. from cor. No. 3 4X6X100 ft.value.....\$1000.00

No. 3 Tunnel which hrs. N 7° 30' E 325 ft. from cor. S. E. End 5X7X50 ft. course N 43° 40' E value \$400.00

No. 4 Tunnel which hrs. N 31° 20' E 878 ft. from Cor. No. 3 5X7X150 ft. course S 30° E value...\$1200.00

No. 5 Tunnel which hrs. S 7° 15' E 537 ft. from Cor. No. 4 4X6X50 ft. course S 70° E value 320.00

No 6 Tunnel which hrs. S 23° 30' E 412 ft. from cor No. 4 4X6X30 ft. course S 80° E value \$240.00

No. 7 Shaft which hrs. S 52° 35' E 510 ft. from Cor. No. 4 4X6X50 ft. \$500.00

No. 8 Cut which hrs. S 38° W from N.C. End. 4X15X12 face. value\$60.00

This survey was made with a Gurley Light Mountain Solar Transit. the courses were deflected from the true meridian as determined by direct solar observations. The distances were measured with 100-ft. and 500-ft. steel tapes.

William H. Merritt
U.S. Dep. Mineral Surveyor.

FINAL OATHS FOR SURVEYS.

LIST OF NAMES.

A list of the names of the individuals employed by W. J. Merritt

United States Deputy Mineral Surveyor, to assist in running, measuring, and marking the lines, corners, and boundaries described in the foregoing field notes of the survey of the mining claim of F. X. O'Brien

known as the Fortuna

and showing the respective capacities in which they acted.

- F. M. Merritt, Chainman.
-, Chainman.
-, Arman.
-, Flagman.

FINAL OATHS OF ASSISTANTS.

We, F. M. Merritt

and....., do solemnly swear that we assisted William

H. Merritt, United States Deputy Mineral Surveyor, in marking the corners and surveying

the boundaries of the mining claim of F. X. O'Brien

known as the Fortuna

represented in the foregoing field notes as having been surveyed by said deputy mineral surveyor and under his direction; and that said survey has been in all respects, to the best of our knowledge and belief, faithfully and correctly executed, and the corner and boundary monuments established according to law and the instructions furnished by the United States Surveyor-General for Arizona

-, Chainman.
- Fred Merritt, Chainman.
-, Arman.
-, Flagman.

Subscribed and sworn to by the above-named persons before me this 19th

day of June, 1904.

My Commission Expires
July 7th 1909

W. J. Merritt
Notary Public

(4-686.)

FINAL OATH OF U. S. DEPUTY MINERAL SURVEYOR

I, William H. Merritt, U. S. Deputy Mineral Surveyor, do solemnly swear that, in pursuance of instructions received from the United States Surveyor General for Arizona, dated May 29th 1906, I have, in strict conformity to the laws of the United States, the official regulations and instructions thereunder, and the instructions of said Surveyor General, faithfully and correctly executed the survey of the Mining Claim of Chas. X. O'Brien, known as the Fortuna, situate in Flag Mining District, Yavapai County, Arizona, in Section 30 + 31, Township No. 10N, Range No. 1W, and designated as Survey No. 2275, as represented in the foregoing field notes, which accurately show the boundaries of said mining claim as distinctly marked by monuments on the ground, and described in the attached copy of the location certificate, which was received by me from the Surveyor General with said instructions, and that all the corners of said survey have been established and perpetuated in strict accordance with the law, official regulations and instructions thereunder; and I do further solemnly swear that the foregoing are the true and original field notes of said survey and my report therein, and that the labor expended and improvements made upon said mining claim by claimant or his grantors are as therein fully stated, and that the character, extent, location and itemized value thereof are specified therein with particularity and full detail, and that no portion of said labor or improvements so credited to this claim has been included in the estimate of expenditures upon any other claim.

William H. Merritt
U. S. Deputy Mineral Surveyor.

Subscribed and sworn to by the said William H. Merritt,
U. S. Deputy Mineral Surveyor, before me a Notary Public in & for
Yavapai County, Arizona this 19th
day of June 1906.

Edna O. Brown
Notary Public
Yavapai County,
Arizona

my Commission
Expires Nov. 1 - 1909.

Affidavit of Five Hundred Dollars Improvements.

We, G. S. Lapham and Fred Merritt

of lawful age, being first duly sworn according to law, depose and say: That we are acquainted with the

Fortuna mining claim, situate in Tiger

mining district, Yavapai County, Arizona Territory, for which

F. X. O'Brien

has made application for survey prior to application for patent under the provisions of the Act of Congress approved May 10, 1872; and that the labor done and improvements made thereon by the applicant and

his grantors exceed five hundred dollars in value, and further that we are not personally interested in said mine.

G. S. Lapham
Fred Merritt

TERRITORY OF ARIZONA,
COUNTY OF Yavapai } ss:

Sworn to and subscribed before me this 13 day

[SEAL.]

of June, 1906

W. J. Merritt
Notary Public

17171b-400-3-05
My commission expires
July 7th 1909

FORTUNA.

NOTICE OF LOCATION.

Notice is hereby given that the undersigned in compliance with the requirements of the Mining Act of Congress approved May 10, 1872 have this day located and claim fifteen hundred linear feet along the course of this lead lode or vein of mineral bearing quartz Three hundred feet in width on each side of the middle of said lead lode or vein situate in the Tiger Mining District County of Yavapai Arizona and more particularly described as follows, to-wit:

Commencing at this monument of stones being the initial point of discovery and upon which this notice is posted; thence seven hundred and fifty feet southerly to a monument of stones, being the Southerly centre end monument thence three hundred feet easterly to a monument thence fifteen hundred feet Northerly to a monument thence Three hundred feet westerly to a monument being the Northerly centre end of claim thence Three Hundred feet west-erly to a monument thence fifteen hundred feet Southerly to a mon-ument thence Three hundred feet Easterly to the Southerly centre end of claim.

This claim is about one quarter of a mile Northerly of the Old Saw mill site in Minnehaha Flat and shall be known as the Fortuna Mine.

Located this 13th day of September, A. D. 1890.

(J. B. Ellinwood
(Henry E. Kemp
(E. W. Thayer
(A. T. Marsh
(Ezra W. Thayer

Recorded at request of Henry E. Kemp Oct. 6th A. D. 1890 at 9 o'clock a. m., in Book 30 of Mines, pages 400-401, Records of Yavapai County, Arizona.

(L. S.) Charles H. Akers,
County Recorder.
By F. A. Erittle Jr. Deputy.

Territory of Arizona,)
) ss.
County of Yavapai.)

I, ROLAND MOSHER, County Recorder in and for the County of Yavapai, in the Territory of Arizona, and custo-dian of the records of said office, do hereby certify that I have compared the above and foregoing with, and the same is a full, true and correct copy of the Notice of Location of the "FORTUNA" Mining Claim, as the same appears from the records of my office in Book 30 of Mines, pages 400-401, records of Yavapai County, Arizona.

IN WITNESS WHEREOF, I have hereunto set my hand and affix-ed my official seal, this 26th day of May, A. D. 1906.

Roland Mosher
County Recorder.

By L. S. Colwell Deputy.

4-688.

U. S. SURVEYOR-GENERAL'S FINAL CERTIFICATE ON FIELD NOTES.

Department of the Interior,
OFFICE OF U. S. SURVEYOR-GENERAL,

Phoenix, Arizona,

July 19th, 1903.

I, U. S. Surveyor-General for District of Arizona
do hereby certify that the foregoing transcript of the Field Notes, return and approval of the survey
of the mining claim of W. X. O'Brien

known as the Fortuna
situate in Tiger
Mining District, Yavapai County, Arizona

in Section 30 & 31, Township No. 10 N., Range No. 1 W., and
designated as Survey No. 3275, has been correctly copied from the originals on file in
this office; that said Field Notes furnish such an accurate description of said mining claim as will, if
incorporated into a patent, serve fully to identify the premises, and that such reference is made therein
to natural objects or permanent monuments as will perpetuate and fix the locus thereof.

And I further certify that five hundred dollars' worth of labor has been expended or improve-
ments made upon said mining claim by claimant or his grantors, and that said improvements
consist of 4 tunnels, 3 shafts and 1 cut, total
value \$4470.00

and that no portion of said labor or improvements has been included in the estimate of expenditures
upon any other claim.

I further certify that the plat thereof, filed in the U. S. Land Office at Phoenix,
Arizona is correct and in conformity with the foregoing Field Notes.

Frank S. Ingalls,

United States Surveyor-General for Arizona.

4-687.

SURVEYOR-GENERAL'S CERTIFICATE OF APPROVAL OF FIELD NOTES AND SURVEY OF MINING CLAIM.

Department of the Interior,

Office of U. S. Surveyor-General,

Phoenix, Arizona,

July 19", 1906.

I, U. S. Surveyor-General for District of Arizona

do hereby certify that the foregoing and hereto attached Field Notes and Return of the Survey of the

Mining Claim of F. X. O'Brien

known as the Fortuna

situate in Tiger Mining District,

Yavapai County, Arizona

in Section 30 & 31, Township No. 10 N., Range No. 1 W.

designated as Survey No. 2275

executed by William H. Merritt, U. S. Deputy Mineral

Surveyor, June 12, 1906, under my instructions dated

May 29, 1906, have been critically examined and the necessary cor-

rections and explanations made, and the said Field Notes and Return, and the Survey they describe,

are hereby approved. A true copy of the copy of the location certificate filed by the applicant for

survey is included in the field notes.

Frank S. Ingalls
U. S. Surveyor-General for Arizona.

Minnie
Unsurveyed

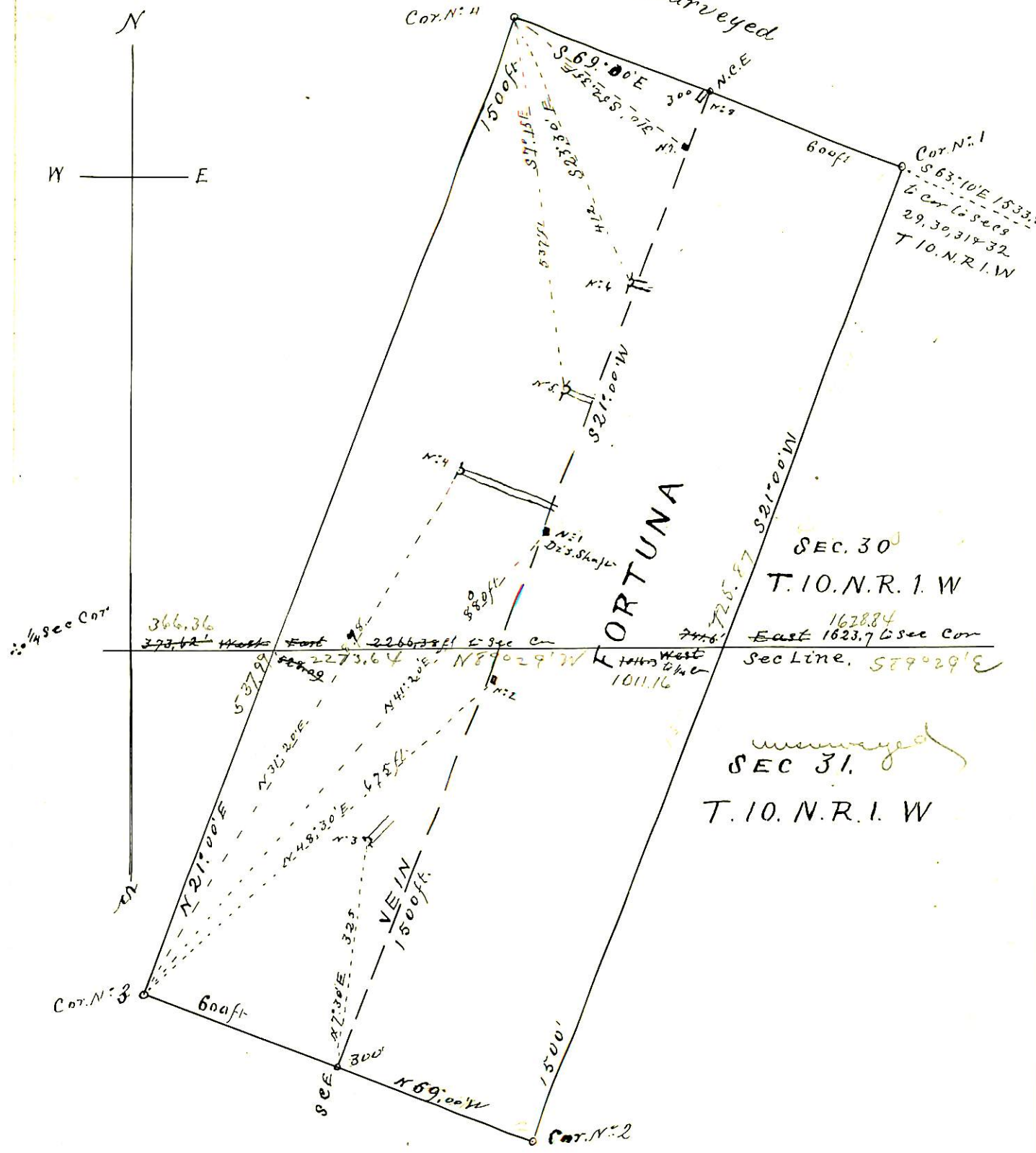

SURVEY No 2275
 scale 200 ft. to One Inch